Office of the State Courts Administrator
Organizational Chart
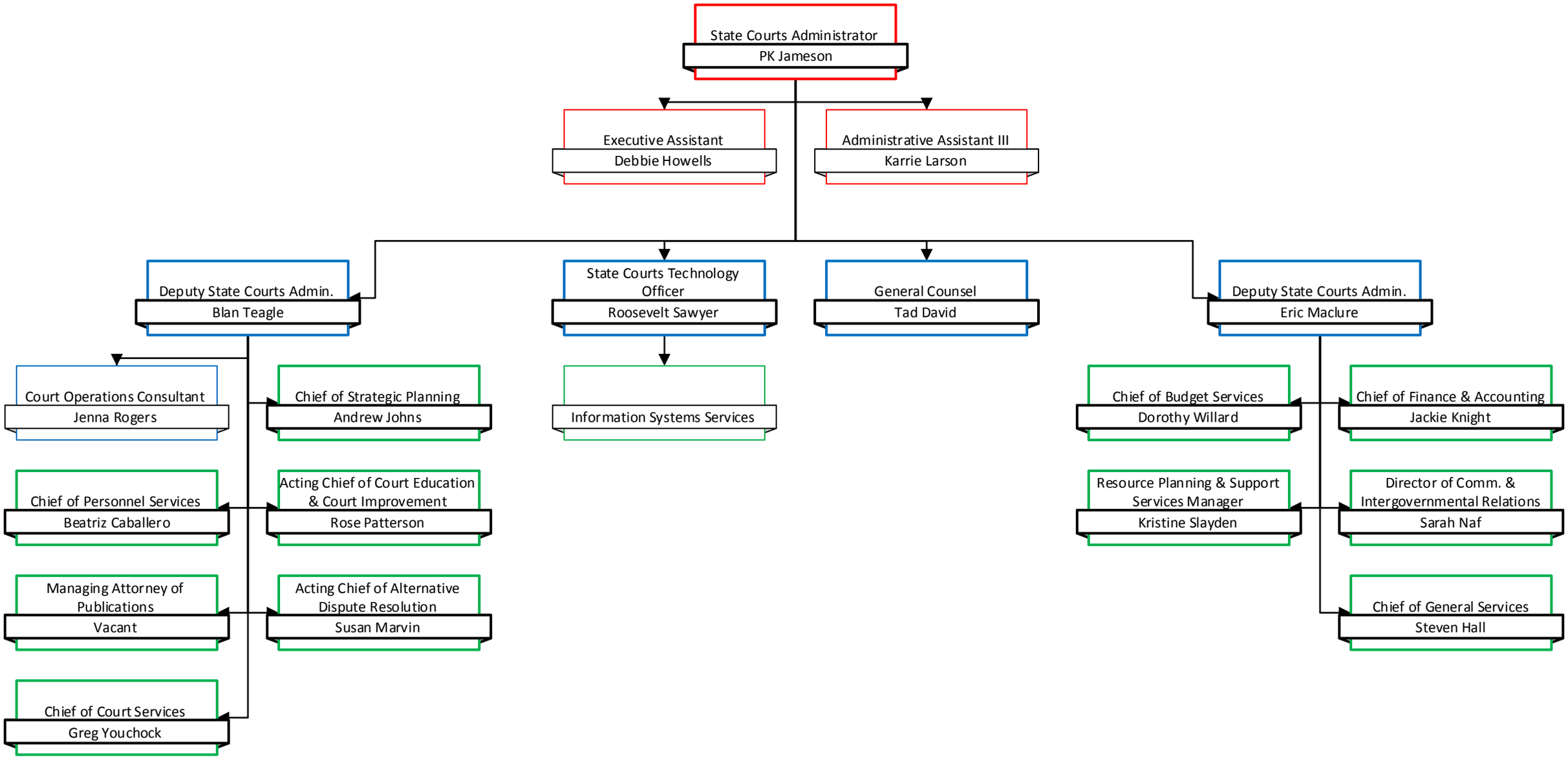
10/10/16