Clearance Rate -

The clearance rate is an indicator of whether a court is "keeping up" with its incoming caseload. The rate is determined by dividing the total number of cases *disposed* by the total number of cases *filed* during a specific time period. For example, if a court received 1,000 new cases a month and disposed of 900 cases during the same month, the clearance rate for that month is 90 percent. If a court's clearance rate is continually less than 100 percent over an extended period of time, the court will develop a backlog.

Clearance rates statistically tend to be more volatile when measured over shorter time periods. They should be compared over a period of five or more years to identify trends. There are many factors that can affect a court's clearance rate, including the number of filings, judicial assignment practices, case management resources and practices, trial rates, and reporting errors. Court managers may want to investigate these factors to identify the source(s) of a questionable clearance rate point or trend.

Circuit Court - 5 Year Trend*

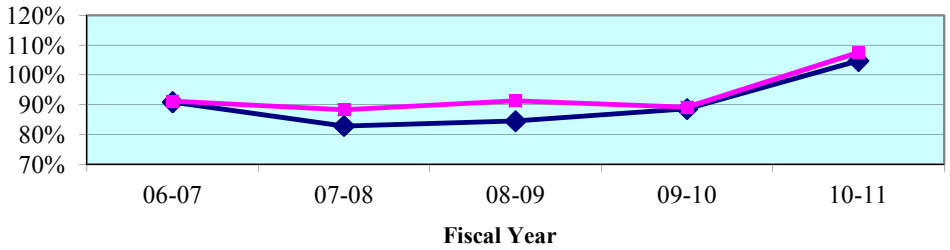

Circuit Court - Quarterly Data*

Quarterly Clearance Rates	Apr - Jun 2011	Jul - Sep 2011	Oct - Dec 2011	Jan - Mar 2012
First Circuit	**118.0%**	**101.6%**	**86.8%**	**97.2%**
State Median	105.7%	98.9%	97.2%	97.6%

*Termination of Parental Rights petitions are included in calculations from January 2010 forward.

County Court - 5 Year Trend**

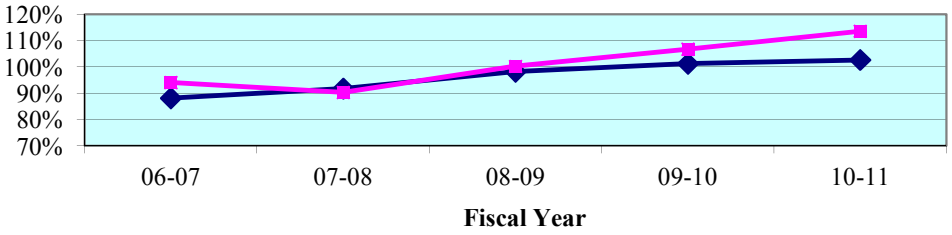

County Court - Quarterly Data**

Quarterly Clearance Rates	Apr - Jun 2011	Jul - Sep 2011	Oct - Dec 2011	Jan - Mar 2012
First Circuit	112.4%	109.0%	107.1%	87.9%
State Median	104.9%	96.9%	98.4%	105.7%

**Traffic data is not included in calculations

Legend: **Circuit** ■ **State Median** ◆

Note: Fiscal years 2006-07 to 2010-11 and quarter Apr-Jun 2011 were extracted from a static data base and represent the official trial court statistics. Quarterly data for Jul-Sep 2011, Oct-Dec 2011, and Jan-Mar 2012 were extracted from a dynamic data base and may be amended by the Clerk of Court.

Circuit Court
By Division

Circuit Criminal - 5 Year Trend

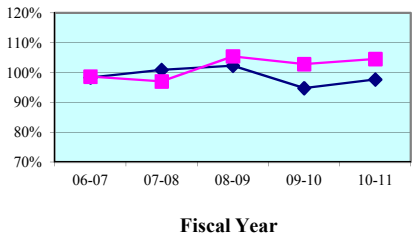

Circuit Criminal - Quarterly Data

Quarterly Clearance Rates	Apr - Jun 2011	Jul - Sep 2011	Oct - Dec 2011	Jan - Mar 2012
First Circuit	102.1%	105.4%	82.5%	96.6%
Circuit Median	99.2%	94.6%	99.3%	101.6%

Circuit Family Court - 5 Year Trend*

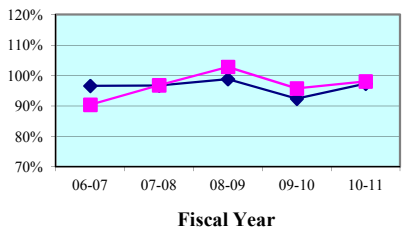

Circuit Family Court - Quarterly Data*

Quarterly Clearance Rates	Apr - Jun 2011	Jul - Sep 2011	Oct - Dec 2011	Jan - Mar 2012
First Circuit	100.3%	101.7%	90.2%	109.9%
Circuit Median	97.2%	96.1%	93.8%	112.4%

Circuit Civil - 5 Year Trend

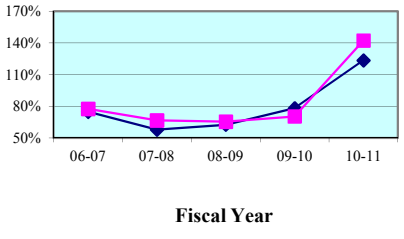

Circuit Civil - Quarterly Data

Quarterly Clearance Rates	Apr - Jun 2011	Jul - Sep 2011	Oct - Dec 2011	Jan - Mar 2012
First Circuit	217.5%	102.2%	81.7%	75.1%
Circuit Median	134.4%	107.7%	100.8%	84.3%

Circuit Probate - 5 Year Trend

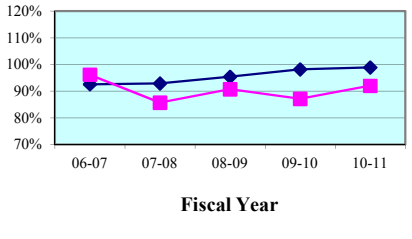

Circuit Probate - Quarterly Data

Quarterly Clearance Rates	Apr - Jun 2011	Jul - Sep 2011	Oct - Dec 2011	Jan - Mar 2012
First Circuit	90.2%	92.4%	94.3%	100.8%
Circuit Median	93.5%	95.0%	97.6%	92.5%

* Family Court includes Domestic Relations, Juvenile Delinquency, Juvenile Dependency, and Termination of Parental Rights from January 2010 forward.

Legend: Circuit ■ Circuit Median ◆

Note: Fiscal years 2006-07 to 2010-11 and quarter Apr-Jun 2011 were extracted from a static data base and represent the official trial court statistics. Quarterly data for Jul-Sep 2011, Oct-Dec 2011, and Jan-Mar 2012 were extracted from a dynamic data base and may be amended by the Clerk of Court.

Circuit Court
By Category

SRS Case Type	FY 2006-07	FY 2007-08	FY 2008-09	FY 2009-10	FY 2010-11
Capital Murder	86.7%	61.5%	84.6%	34.4%	94.7%
Non Capital Murder	137.0%	117.9%	91.4%	140.0%	152.2%
Sexual Offenses	81.3%	73.1%	91.2%	71.1%	70.2%
Robbery	83.9%	81.5%	94.9%	100.0%	89.7%
Other Crimes Against Persons	102.8%	90.7%	97.7%	102.5%	95.5%
Burglary	76.6%	94.2%	86.9%	91.8%	104.4%
Theft, Forgery, Fraud	99.0%	95.6%	113.9%	103.7%	108.1%
Worthless Checks	94.2%	138.8%	96.5%	146.2%	163.3%
Other Crimes Against Property	97.8%	110.7%	124.0%	118.2%	128.6%
Drugs	97.5%	95.0%	99.8%	99.7%	101.2%
Other Felony Crimes	114.1%	113.4%	132.1%	119.2%	117.8%
Simplified Dissolution	91.9%	101.7%	96.7%	98.9%	102.2%
Dissolution	100.9%	100.9%	97.1%	96.1%	92.8%
Child Support	72.9%	93.0%	142.1%	97.6%	120.5%
UIFSA	81.5%	92.5%	100.3%	120.4%	107.3%
Other Domestic Relations	93.6%	107.6%	110.1%	95.2%	97.6%
Domestic Violence	97.5%	96.5%	98.0%	96.8%	94.6%
Repeat Violence	96.0%	96.6%	94.3%	100.8%	95.7%
Juvenile Delinquency	81.2%	86.1%	89.3%	90.3%	98.7%
Juvenile Dependency*	95.0%	106.1%	100.0%	85.4%	76.7%
Professional Malpractice	118.8%	112.3%	135.1%	113.2%	98.3%
Products Liability	160.9%	447.3%	347.2%	295.8%	820.0%
Auto Negligence	97.1%	92.3%	99.8%	90.0%	97.6%
Other Negligence	93.0%	120.8%	92.9%	100.4%	91.1%
Condominium	85.7%	25.0%	100.0%	50.0%	61.1%
Contract and Indebtedness	84.0%	94.2%	81.8%	82.4%	124.6%
Real Property/Mortgage Foreclosure	67.5%	48.2%	54.1%	63.4%	155.1%
Eminent Domain	188.9%	25.5%	100.0%	26.8%	590.0%
Other Circuit Civil	81.3%	76.4%	86.7%	84.7%	129.9%
Probate	101.1%	86.3%	97.7%	89.0%	99.2%
Guardianship	90.5%	87.9%	82.8%	94.2%	91.9%
Trust	70.0%	80.0%	100.0%	120.0%	120.0%
Baker Act	93.0%	83.2%	82.4%	81.8%	84.5%
Substance Abuse	93.3%	92.5%	94.9%	94.5%	96.6%
Other Social	79.1%	87.5%	87.8%	102.1%	77.8%

* Juvenile Dependency includes Termination of Parental Rights from January 2010 forward.

Note: Fiscal years 2006-07 to 2010-11 and quarter Apr-Jun 2011 were extracted from a static data base and represent the official trial court statistics. Quarterly data for Jul-Sep 2011, Oct-Dec 2011, and Jan-Mar 2012 were extracted from a dynamic data base and may be amended by the Clerk of Court.

Circuit Court
By Category

SRS Case Type	Apr - Jun 2011	Jul - Sep 2011	Oct - Dec 2011	Jan - Mar 2012
Capital Murder	800.0%	142.9%	66.7%	50.0%
Non Capital Murder	220.0%	150.0%	150.0%	63.6%
Sexual Offenses	75.0%	84.2%	65.3%	69.6%
Robbery	57.1%	83.3%	70.3%	65.7%
Other Crimes Against Persons	89.7%	104.1%	91.2%	102.2%
Burglary	114.6%	92.0%	70.6%	85.5%
Theft, Forgery, Fraud	114.6%	86.2%	81.4%	93.0%
Worthless Checks	238.9%	444.1%	200.0%	342.9%
Other Crimes Against Property	141.2%	115.8%	95.5%	53.1%
Drugs	96.6%	97.4%	63.6%	86.9%
Other Felony Crimes	99.0%	136.9%	109.1%	129.7%
Simplified Dissolution	93.0%	102.8%	82.6%	99.2%
Dissolution	93.8%	108.0%	109.6%	94.4%
Child Support	116.4%	111.2%	69.7%	363.1%
UIFSA	114.7%	97.8%	94.1%	153.1%
Other Domestic Relations	98.8%	119.4%	85.4%	115.2%
Domestic Violence	104.9%	97.3%	104.7%	96.9%
Repeat Violence	101.5%	99.8%	101.5%	90.4%
Juvenile Delinquency	98.9%	85.8%	83.5%	94.4%
Juvenile Dependency*	76.1%	70.3%	65.2%	103.2%
Professional Malpractice	86.7%	137.5%	166.7%	85.7%
Products Liability	476.9%	1,250.0%	475.0%	100.0%
Auto Negligence	108.7%	71.9%	117.9%	93.5%
Other Negligence	85.7%	79.5%	87.3%	61.0%
Condominium	77.8%	350.0%	8.0%	120.0%
Contract and Indebtedness	170.1%	112.1%	126.5%	115.7%
Real Property/Mortgage Foreclosure	279.6%	97.8%	73.6%	64.2%
Eminent Domain	1,466.7%	200.0%	0.0%	0.0%
Other Circuit Civil	111.3%	105.5%	69.9%	96.7%
Probate	94.8%	98.5%	108.9%	110.7%
Guardianship	88.9%	113.7%	85.1%	81.5%
Trust	150.0%	112.5%	20.0%	38.5%
Baker Act	84.6%	81.9%	86.6%	99.2%
Substance Abuse	95.3%	97.9%	95.7%	98.0%
Other Social	80.0%	96.4%	58.1%	70.0%

* Juvenile Dependency includes Termination of Parental Rights from January 2010 forward.

Note: Fiscal years 2006-07 to 2010-11 and quarter Apr-Jun 2011 were extracted from a static data base and represent the official trial court statistics. Quarterly data for Jul-Sep 2011, Oct-Dec 2011, and Jan-Mar 2012 were extracted from a dynamic data base and may be amended by the Clerk of Court.

Circuit Court
By Division
Escambia County

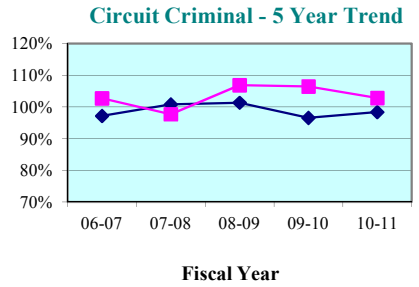

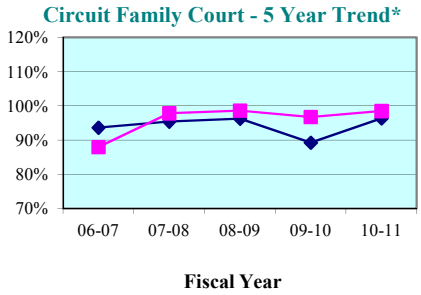

Circuit Criminal - Quarterly Data

Quarterly Clearance Rates	Apr - Jun 2011	Jul - Sep 2011	Oct - Dec 2011	Jan - Mar 2012
Escambia County	99.5%	96.1%	76.6%	104.7%
State Median	102.3%	96.0%	99.5%	97.9%

Circuit Family Court - Quarterly Data*

Quarterly Clearance Rates	Apr - Jun 2011	Jul - Sep 2011	Oct - Dec 2011	Jan - Mar 2012
Escambia County	100.6%	111.5%	88.8%	111.1%
State Median	98.0%	97.3%	93.6%	111.7%

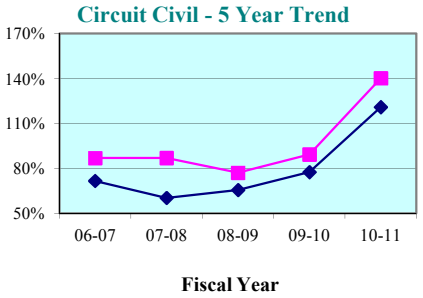

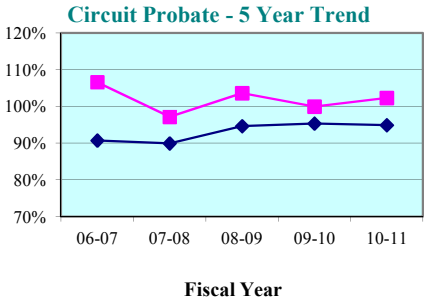

Circuit Civil - Quarterly Data

Quarterly Clearance Rates	Apr - Jun 2011	Jul - Sep 2011	Oct - Dec 2011	Jan - Mar 2012
Escambia County	170.1%	119.0%	85.4%	81.5%
State Median	128.6%	97.0%	98.7%	82.2%

Circuit Probate - Quarterly Data

Quarterly Clearance Rates	Apr - Jun 2011	Jul - Sep 2011	Oct - Dec 2011	Jan - Mar 2012
Escambia County	98.5%	94.4%	99.7%	101.2%
State Median	92.3%	94.2%	95.1%	89.9%

* Family Court includes Domestic Relations, Juvenile Delinquency, Juvenile Dependency, and Termination of Parental Rights from January 2010 forward.

Legend: County State Median

Note: Fiscal years 2006-07 to 2010-11 and quarter Apr-Jun 2011 were extracted from a static data base and represent the official trial court statistics. Quarterly data for Jul-Sep 2011, Oct-Dec 2011, and Jan-Mar 2012 were extracted from a dynamic data base and may be amended by the Clerk of Court.

Circuit Court
By Division
Okaloosa County

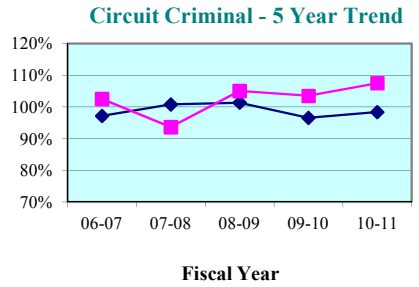

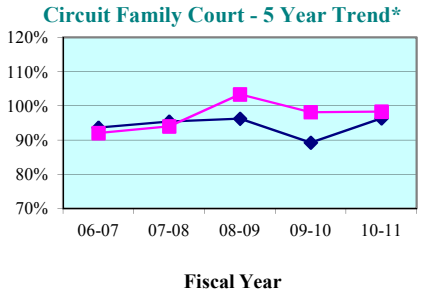

Circuit Criminal - Quarterly Data

Quarterly Clearance Rates	Apr - Jun 2011	Jul - Sep 2011	Oct - Dec 2011	Jan - Mar 2012
Okaloosa County	110.4%	99.8%	92.5%	86.4%
State Median	102.3%	96.0%	99.5%	97.9%

Circuit Family Court - Quarterly Data*

Quarterly Clearance Rates	Apr - Jun 2011	Jul - Sep 2011	Oct - Dec 2011	Jan - Mar 2012
Okaloosa County	101.7%	92.1%	91.8%	103.1%
State Median	98.0%	97.3%	93.6%	111.7%

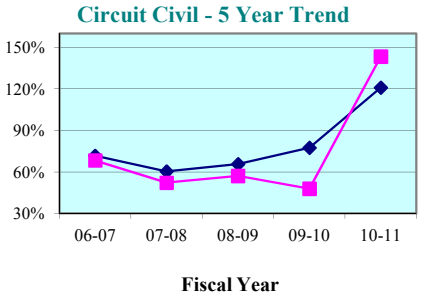

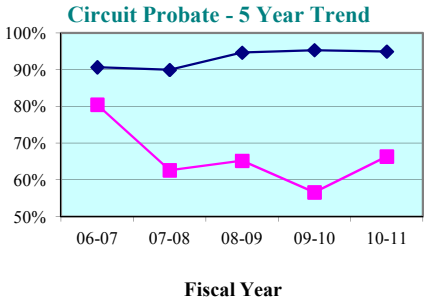

Circuit Civil - Quarterly Data

Quarterly Clearance Rates	Apr - Jun 2011	Jul - Sep 2011	Oct - Dec 2011	Jan - Mar 2012
Okaloosa County	287.9%	85.5%	65.5%	64.0%
State Median	128.6%	97.0%	98.7%	82.2%

Circuit Probate - Quarterly Data

Quarterly Clearance Rates	Apr - Jun 2011	Jul - Sep 2011	Oct - Dec 2011	Jan - Mar 2012
Okaloosa County	59.4%	69.4%	79.9%	114.6%
State Median	92.3%	94.2%	95.1%	89.9%

* Family Court includes Domestic Relations, Juvenile Delinquency, Juvenile Dependency, and Termination of Parental Rights from January 2010 forward.

Legend: County ■ State Median ◆

Note: Fiscal years 2006-07 to 2010-11 and quarter Apr-Jun 2011 were extracted from a static data base and represent the official trial court statistics. Quarterly data for Jul-Sep 2011, Oct-Dec 2011, and Jan-Mar 2012 were extracted from a dynamic data base and may be amended by the Clerk of Court.

Circuit Court
By Division
Santa Rosa County

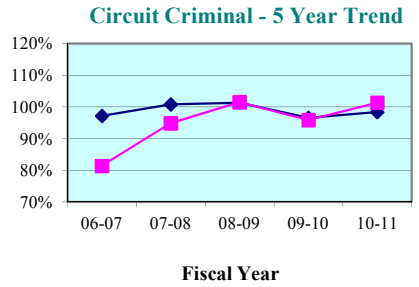

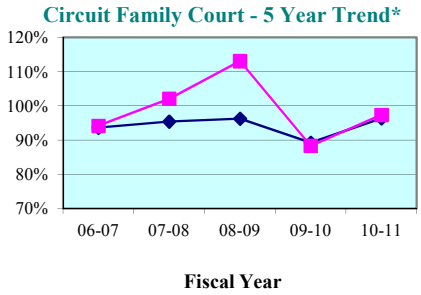

Circuit Criminal - Quarterly Data

Quarterly Clearance Rates	Apr - Jun 2011	Jul - Sep 2011	Oct - Dec 2011	Jan - Mar 2012
Santa Rosa County	105.1%	116.0%	80.8%	92.4%
State Median	102.3%	96.0%	99.5%	97.9%

Circuit Family Court - Quarterly Data*

Quarterly Clearance Rates	Apr - Jun 2011	Jul - Sep 2011	Oct - Dec 2011	Jan - Mar 2012
Santa Rosa County	99.5%	91.2%	93.6%	113.2%
State Median	98.0%	97.3%	93.6%	111.7%

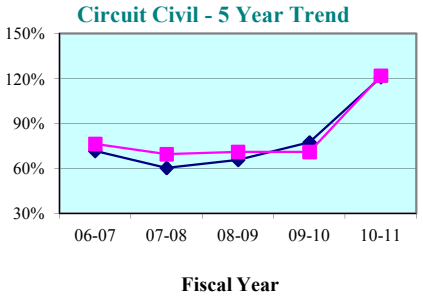

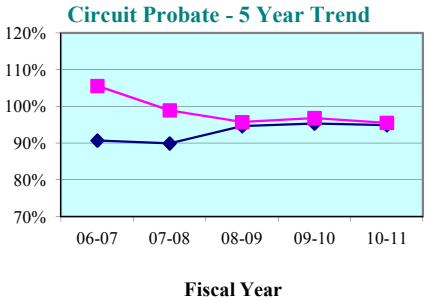

Circuit Civil - Quarterly Data

Quarterly Clearance Rates	Apr - Jun 2011	Jul - Sep 2011	Oct - Dec 2011	Jan - Mar 2012
Santa Rosa County	213.0%	81.8%	64.9%	60.4%
State Median	128.6%	97.0%	98.7%	82.2%

Circuit Probate - Quarterly Data

Quarterly Clearance Rates	Apr - Jun 2011	Jul - Sep 2011	Oct - Dec 2011	Jan - Mar 2012
Santa Rosa County	108.2%	108.6%	92.5%	81.1%
State Median	92.3%	94.2%	95.1%	89.9%

* Family Court includes Domestic Relations, Juvenile Delinquency, Juvenile Dependency, and Termination of Parental Rights from January 2010 forward.

Legend: County State Median

Note: Fiscal years 2006-07 to 2010-11 and quarter Apr-Jun 2011 were extracted from a static data base and represent the official trial court statistics. Quarterly data for Jul-Sep 2011, Oct-Dec 2011, and Jan-Mar 2012 were extracted from a dynamic data base and may be amended by the Clerk of Court.

Circuit Court
By Division
Walton County

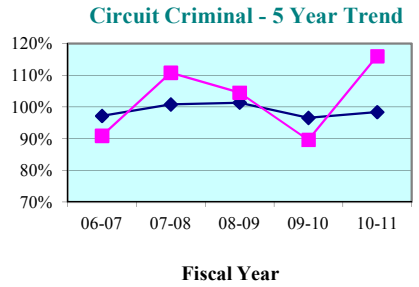

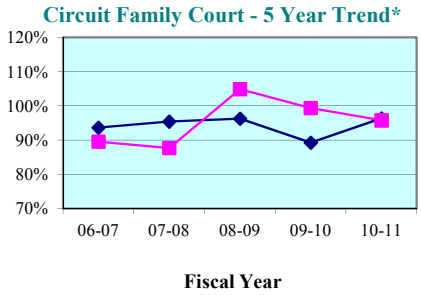

Circuit Criminal - Quarterly Data

Quarterly Clearance Rates	Apr - Jun 2011	Jul - Sep 2011	Oct - Dec 2011	Jan - Mar 2012
Walton County	89.6%	165.4%	100.0%	79.7%
State Median	102.3%	96.0%	99.5%	97.9%

Circuit Family Court - Quarterly Data*

Quarterly Clearance Rates	Apr - Jun 2011	Jul - Sep 2011	Oct - Dec 2011	Jan - Mar 2012
Walton County	94.6%	100.7%	85.1%	120.9%
State Median	98.0%	97.3%	93.6%	111.7%

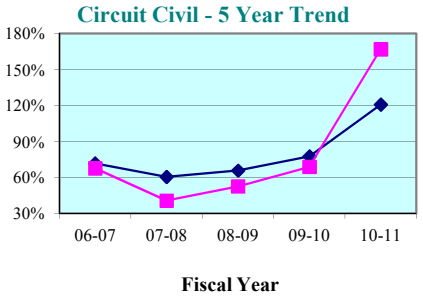

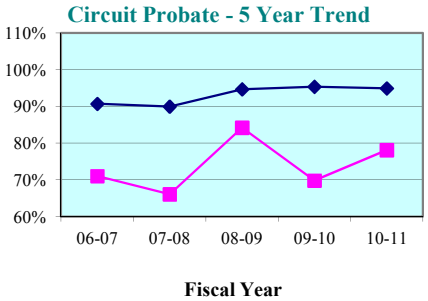

Circuit Civil - Quarterly Data

Quarterly Clearance Rates	Apr - Jun 2011	Jul - Sep 2011	Oct - Dec 2011	Jan - Mar 2012
Walton County	236.0%	112.9%	123.8%	99.1%
State Median	128.6%	97.0%	98.7%	82.2%

Circuit Probate - Quarterly Data

Quarterly Clearance Rates	Apr - Jun 2011	Jul - Sep 2011	Oct - Dec 2011	Jan - Mar 2012
Walton County	89.7%	121.4%	100.0%	91.7%
State Median	92.3%	94.2%	95.1%	89.9%

* Family Court includes Domestic Relations, Juvenile Delinquency, Juvenile Dependency, and Termination of Parental Rights from January 2010 forward.

Legend: County ■ State Median ◆

Note: Fiscal years 2006-07 to 2010-11 and quarter Apr-Jun 2011 were extracted from a static data base and represent the official trial court statistics. Quarterly data for Jul-Sep 2011, Oct-Dec 2011, and Jan-Mar 2012 were extracted from a dynamic data base and may be amended by the Clerk of Court.

Escambia County

County Criminal - 5 Year Trend*

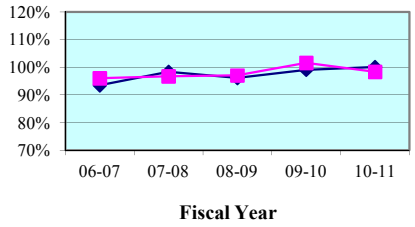

County Criminal - Quarterly Data

Quarterly Clearance Rates	Apr - Jun 2011	Jul - Sep 2011	Oct - Dec 2011	Jan - Mar 2012
Escambia County	105.6%	102.3%	109.2%	85.7%
State Median	99.5%	96.7%	100.2%	103.4%

County Civil - 5 Year Trend*

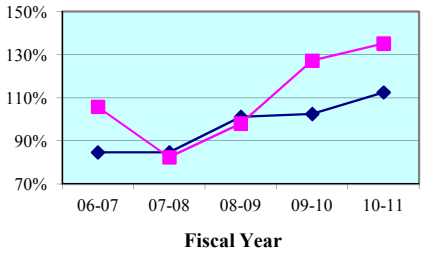

County Civil - Quarterly Data*

Quarterly Clearance Rates	Apr - Jun 2011	Jul - Sep 2011	Oct - Dec 2011	Jan - Mar 2012
Escambia County	122.1%	98.8%	85.9%	84.7%
State Median	109.1%	100.4%	101.4%	102.9%

Okaloosa County

County Criminal - 5 Year Trend*

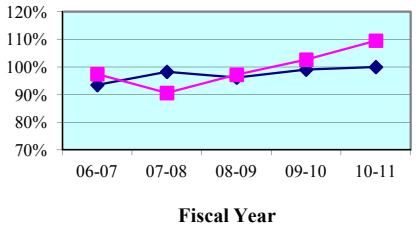

County Criminal - Quarterly Data

Quarterly Clearance Rates	Apr - Jun 2011	Jul - Sep 2011	Oct - Dec 2011	Jan - Mar 2012
Okaloosa County	112.8%	135.4%	120.5%	111.6%
State Median	99.5%	96.7%	100.2%	103.4%

County Civil - 5 Year Trend*

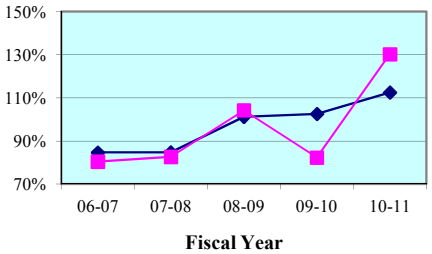

County Civil - Quarterly Data*

Quarterly Clearance Rates	Apr - Jun 2011	Jul - Sep 2011	Oct - Dec 2011	Jan - Mar 2012
Okaloosa County	149.4%	132.8%	139.4%	102.4%
State Median	109.1%	100.4%	101.4%	102.9%

* Traffic data is not included in calculations.

Legend: County State Median

Note: Fiscal years 2006-07 to 2010-11 and quarter Apr-Jun 2011 were extracted from a static data base and represent the official trial court statistics. Quarterly data for Jul-Sep 2011, Oct-Dec 2011, and Jan-Mar 2012 were extracted from a dynamic data base and may be amended by the Clerk of Court.

Santa Rosa County

County Criminal - 5 Year Trend*

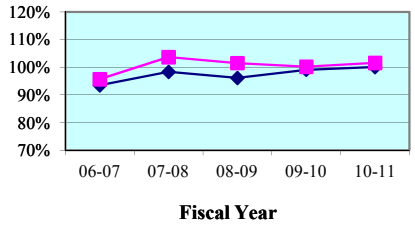

County Criminal - Quarterly Data

Quarterly Clearance Rates	Apr - Jun 2011	Jul - Sep 2011	Oct - Dec 2011	Jan - Mar 2012
Santa Rosa County	99.5%	111.7%	105.3%	110.2%
State Median	99.5%	96.7%	100.2%	103.4%

County Civil - 5 Year Trend*

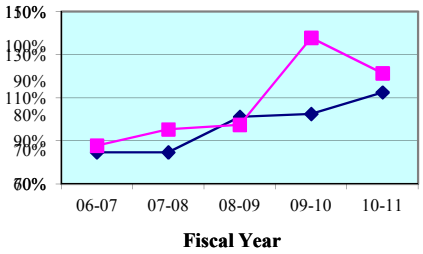

County Civil - Quarterly Data*

Quarterly Clearance Rates	Apr - Jun 2011	Jul - Sep 2011	Oct - Dec 2011	Jan - Mar 2012
Santa Rosa County	71.1%	62.3%	49.5%	47.3%
State Median	109.1%	100.4%	101.4%	102.9%

Walton County

County Criminal - 5 Year Trend*

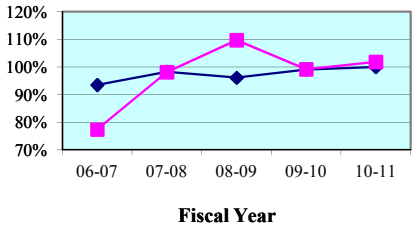

County Criminal - Quarterly Data

Quarterly Clearance Rates	Apr - Jun 2011	Jul - Sep 2011	Oct - Dec 2011	Jan - Mar 2012
Walton County	107.4%	116.4%	100.6%	47.8%
State Median	99.5%	96.7%	100.2%	103.4%

County Civil - 5 Year Trend*

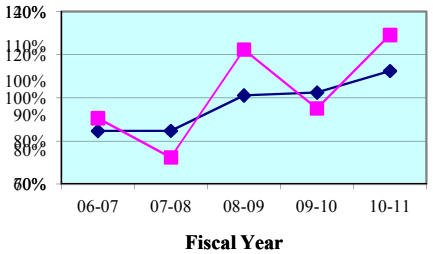

County Civil - Quarterly Data*

Quarterly Clearance Rates	Apr - Jun 2011	Jul - Sep 2011	Oct - Dec 2011	Jan - Mar 2012
Walton County	131.2%	90.1%	144.9%	118.8%
State Median	109.1%	100.4%	101.4%	102.9%

* Traffic data is not included in calculations.

Legend: County State Median

Note: Fiscal years 2006-07 to 2010-11 and quarter Apr-Jun 2011 were extracted from a static data base and represent the official trial court statistics. Quarterly data for Jul-Sep 2011, Oct-Dec 2011, and Jan-Mar 2012 were extracted from a dynamic data base and may be amended by the Clerk of Court.

Escambia County
By Category

SRS Case Type	FY 2006-07	FY 2007-08	FY 2008-09	FY 2009-10	FY 2010-11
Misdemeanors	97.2%	97.6%	98.0%	100.7%	98.3%
Worthless Checks	83.3%	87.4%	91.6%	109.5%	101.5%
County Ordinances	108.0%	120.0%	72.2%	108.1%	102.9%
Municipal Ordinances	97.6%	86.9%	100.0%	102.4%	79.8%
Small Claims (up to $5,000)	96.3%	84.0%	102.9%	159.9%	125.2%
Civil ($5,001-$15,000)	96.4%	75.1%	83.3%	91.0%	146.0%
Replevins	92.2%	102.0%	77.8%	155.9%	157.1%
Evictions	125.9%	84.2%	101.9%	114.6%	135.8%
Other County Civil	84.4%	64.7%	105.6%	144.2%	428.6%

Escambia County
By Category

SRS Case Type	Apr - Jun 2011	Jul - Sep 2011	Oct - Dec 2011	Jan - Mar 2012
Misdemeanors	104.9%	99.9%	112.0%	83.5%
Worthless Checks	117.4%	133.3%	80.8%	128.9%
County Ordinances	66.7%	162.5%	72.2%	106.1%
Municipal Ordinances	136.8%	142.1%	200.0%	55.6%
Small Claims (up to $5,000)	131.8%	78.3%	63.3%	85.3%
Civil ($5,001-$15,000)	137.8%	157.5%	125.3%	95.5%
Replevins	300.0%	83.3%	42.9%	72.7%
Evictions	104.7%	93.8%	91.9%	79.2%
Other County Civil	266.7%	100.0%	100.0%	70.0%

Notes:
1. Traffic data is not included in calculations.
2. Note: Fiscal years 2006-07 to 2010-11 and quarter Apr-Jun 2011 were extracted from a static data base and represent the official trial court statistics. Quarterly data for Jul-Sep 2011, Oct-Dec 2011, and Jan-Mar 2012 were extracted from a dynamic data base and may be amended by the Clerk of Court.

Okaloosa County
By Category

SRS Case Type	FY 2006-07	FY 2007-08	FY 2008-09	FY 2009-10	FY 2010-11
Misdemeanors	99.2%	92.8%	99.6%	104.0%	101.4%
Worthless Checks	113.1%	107.0%	109.0%	106.8%	153.0%
County Ordinances	68.8%	87.5%	52.9%	0.0%	0.0%
Municipal Ordinances	41.6%	18.8%	43.9%	29.5%	46.7%
Small Claims (up to $5,000)	73.4%	83.8%	108.3%	93.1%	149.2%
Civil ($5,001-$15,000)	78.9%	65.2%	83.2%	75.7%	110.2%
Replevins	85.0%	50.0%	112.5%	60.9%	100.0%
Evictions	96.7%	96.6%	118.5%	67.1%	112.8%
Other County Civil	80.0%	68.4%	71.7%	75.0%	475.0%

Okaloosa County
By Category

SRS Case Type	Apr - Jun 2011	Jul - Sep 2011	Oct - Dec 2011	Jan - Mar 2012
Misdemeanors	101.0%	135.1%	109.8%	95.0%
Worthless Checks	202.4%	136.4%	169.5%	183.8%
County Ordinances	0.0%	0.0%	0.0%	0.0%
Municipal Ordinances	40.0%	0.0%	0.0%	100.0%
Small Claims (up to $5,000)	205.3%	157.8%	93.7%	89.8%
Civil ($5,001-$15,000)	134.6%	134.3%	196.1%	137.5%
Replevins	142.9%	250.0%	100.0%	160.0%
Evictions	87.0%	98.5%	162.8%	94.4%
Other County Civil	300.0%	500.0%	466.7%	233.3%

Notes:
1. Traffic data is not included in calculations.
2. Note: Fiscal years 2006-07 to 2010-11 and quarter Apr-Jun 2011 were extracted from a static data base and represent the official trial court statistics. Quarterly data for Jul-Sep 2011, Oct-Dec 2011, and Jan-Mar 2012 were extracted from a dynamic data base and may be amended by the Clerk of Court.

Santa Rosa County
By Category

SRS Case Type	FY 2006-07	FY 2007-08	FY 2008-09	FY 2009-10	FY 2010-11
Misdemeanors	87.5%	105.6%	103.0%	100.7%	101.3%
Worthless Checks	173.3%	102.0%	99.7%	107.7%	100.0%
County Ordinances	69.2%	96.9%	94.9%	92.1%	103.9%
Municipal Ordinances	0.0%	0.0%	0.0%	100.0%	0.0%
Small Claims (up to $5,000)	89.0%	74.5%	107.7%	113.0%	149.9%
Civil ($5,001-$15,000)	84.0%	92.2%	76.4%	117.1%	106.9%
Replevins	136.8%	115.0%	140.0%	104.3%	106.3%
Evictions	86.8%	156.8%	95.6%	260.3%	94.2%
Other County Civil	125.0%	69.2%	81.8%	100.0%	88.9%

Santa Rosa County
By Category

SRS Case Type	Apr - Jun 2011	Jul - Sep 2011	Oct - Dec 2011	Jan - Mar 2012
Misdemeanors	99.7%	108.9%	109.1%	109.6%
Worthless Checks	104.8%	85.9%	95.3%	94.4%
County Ordinances	95.3%	173.1%	80.8%	137.2%
Municipal Ordinances	0.0%	0.0%	0.0%	0.0%
Small Claims (up to $5,000)	59.0%	59.3%	37.4%	30.6%
Civil ($5,001-$15,000)	97.9%	71.3%	61.1%	63.6%
Replevins	25.0%	150.0%	150.0%	50.0%
Evictions	66.7%	55.1%	52.9%	58.6%
Other County Civil	50.0%	100.0%	100.0%	300.0%

Notes:
1. Traffic data is not included in calculations.
2. Note: Fiscal years 2006-07 to 2010-11 and quarter Apr-Jun 2011 were extracted from a static data base and represent the official trial court statistics. Quarterly data for Jul-Sep 2011, Oct-Dec 2011, and Jan-Mar 2012 were extracted from a dynamic data base and may be amended by the Clerk of Court.

Walton County
By Category

SRS Case Type	FY 2006-07	FY 2007-08	FY 2008-09	FY 2009-10	FY 2010-11
Misdemeanors	84.9%	103.8%	102.5%	94.4%	102.9%
Worthless Checks	68.5%	75.9%	132.8%	107.3%	122.3%
County Ordinances	70.2%	110.4%	110.2%	104.1%	85.9%
Municipal Ordinances	100.0%	50.0%	150.0%	0.0%	100.0%
Small Claims (up to $5,000)	102.3%	81.5%	97.3%	74.1%	157.1%
Civil ($5,001-$15,000)	90.4%	62.7%	81.0%	98.9%	108.3%
Replevins	54.5%	50.0%	85.7%	271.4%	70.0%
Evictions	61.3%	56.1%	306.6%	163.1%	91.7%
Other County Civil	100.0%	42.9%	55.6%	90.9%	25.0%

Walton County
By Category

SRS Case Type	Apr - Jun 2011	Jul - Sep 2011	Oct - Dec 2011	Jan - Mar 2012
Misdemeanors	132.5%	104.5%	91.2%	42.8%
Worthless Checks	114.3%	235.3%	123.3%	142.4%
County Ordinances	73.6%	110.5%	125.0%	47.2%
Municipal Ordinances	100.0%	0.0%	66.7%	100.0%
Small Claims (up to $5,000)	118.3%	113.0%	202.9%	67.8%
Civil ($5,001-$15,000)	179.6%	76.1%	103.0%	217.7%
Replevins	50.0%	100.0%	0.0%	50.0%
Evictions	134.1%	69.2%	57.1%	175.8%
Other County Civil	10.0%	42.9%	33.3%	125.0%

Notes:

1. Traffic data is not included in calculations.
2. Note: Fiscal years 2006-07 to 2010-11 and quarter Apr-Jun 2011 were extracted from a static data base and represent the official trial court statistics. Quarterly data for Jul-Sep 2011, Oct-Dec 2011, and Jan-Mar 2012 were extracted from a dynamic data base and may be amended by the Clerk of Court.

Clearance Rate -

The clearance rate is an indicator of whether a court is "keeping up" with its incoming caseload. The rate is determined by dividing the total number of cases *disposed* by the total number of cases *filed* during a specific time period. For example, if a court received 1,000 new cases a month and disposed of 900 cases during the same month, the clearance rate for that month is 90 percent. If a court's clearance rate is continually less than 100 percent over an extended period of time, the court will develop a backlog.

Clearance rates statistically tend to be more volatile when measured over shorter time periods. They should be compared over a period of five or more years to identify trends. There are many factors that can affect a court's clearance rate, including the number of filings, judicial assignment practices, case management resources and practices, trial rates, and reporting errors. Court managers may want to investigate these factors to identify the source(s) of a questionable clearance rate point or trend.

Circuit Court - 5 Year Trend*

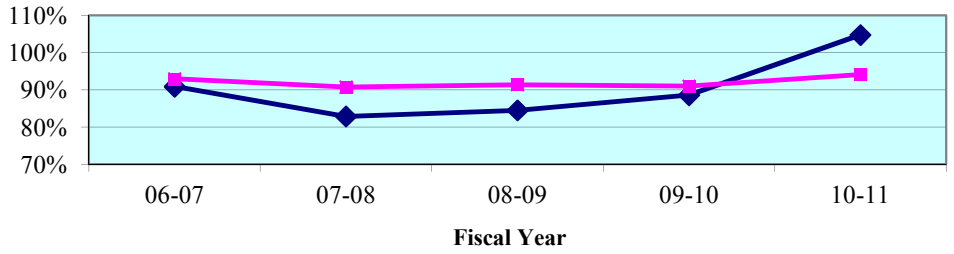

Circuit Court - Quarterly Data*

Quarterly Clearance Rates	Apr - Jun 2011	Jul - Sep 2011	Oct - Dec 2011	Jan - Mar 2012
Second Circuit	**97.0%**	**88.4%**	**93.6%**	**94.1%**
State Median	105.7%	98.9%	97.2%	97.6%

*Termination of Parental Rights petitions are included in calculations from January 2010 forward.

County Court - 5 Year Trend**

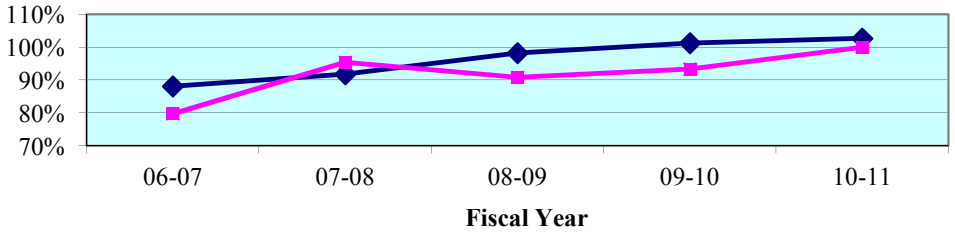

County Court - Quarterly Data**

Quarterly Clearance Rates	Apr - Jun 2011	Jul - Sep 2011	Oct - Dec 2011	Jan - Mar 2012
Second Circuit	101.2%	88.2%	97.1%	105.9%
State Median	104.9%	96.9%	98.4%	105.7%

**Traffic data is not included in calculations.

Legend: **Circuit** ■ **State Median** ◆

Note: Fiscal years 2006-07 to 2010-11 and quarter Apr-Jun 2011 were extracted from a static data base and represent the official trial court statistics. Quarterly data for Jul-Sep 2011, Oct-Dec 2011, and Jan-Mar 2012 were extracted from a dynamic data base and may be amended by the Clerk of Court.

Circuit Court
By Division

Circuit Criminal - 5 Year Trend

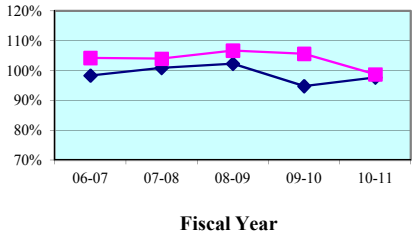

Circuit Criminal - Quarterly Data

Quarterly Clearance Rates	Apr - Jun 2011	Jul - Sep 2011	Oct - Dec 2011	Jan - Mar 2012
Second Circuit	102.3%	108.2%	99.5%	98.6%
Circuit Median	99.2%	94.6%	99.3%	101.6%

Circuit Family Court - 5 Year Trend*

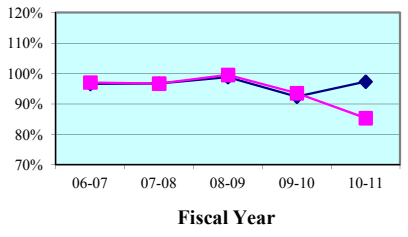

Circuit Family Court - Quarterly Data*

Quarterly Clearance Rates	Apr - Jun 2011	Jul - Sep 2011	Oct - Dec 2011	Jan - Mar 2012
Second Circuit	83.9%	85.9%	74.2%	106.0%
Circuit Median	97.2%	96.1%	93.8%	112.4%

Circuit Civil - 5 Year Trend

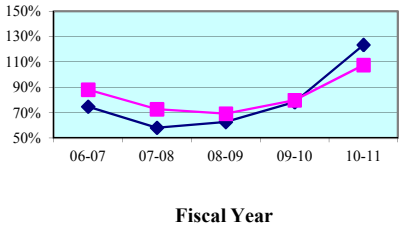

Circuit Civil - Quarterly Data

Quarterly Clearance Rates	Apr - Jun 2011	Jul - Sep 2011	Oct - Dec 2011	Jan - Mar 2012
Second Circuit	121.5%	73.9%	116.7%	81.4%
Circuit Median	134.4%	107.7%	100.8%	84.3%

Circuit Probate - 5 Year Trend

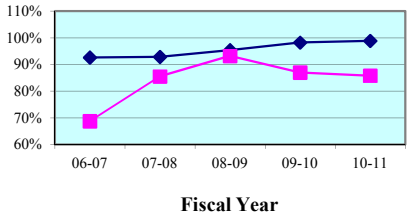

Circuit Probate - Quarterly Data

Quarterly Clearance Rates	Apr - Jun 2011	Jul - Sep 2011	Oct - Dec 2011	Jan - Mar 2012
Second Circuit	86.2%	94.0%	97.4%	86.6%
Circuit Median	93.5%	95.0%	97.6%	92.5%

* Family Court includes Domestic Relations, Juvenile Delinquency, Juvenile Dependency, and Termination of Parental Rights from January 2010 forward.

Legend: Circuit ■ Circuit Median ◆

Note: Fiscal years 2006-07 to 2010-11 and quarter Apr-Jun 2011 were extracted from a static data base and represent the official trial court statistics. Quarterly data for Jul-Sep 2011, Oct-Dec 2011, and Jan-Mar 2012 were extracted from a dynamic data base and may be amended by the Clerk of Court.

Circuit Court
By Category

SRS Case Type	FY 2006-07	FY 2007-08	FY 2008-09	FY 2009-10	FY 2010-11
Capital Murder	140.0%	80.0%	69.2%	63.6%	75.0%
Non Capital Murder	78.3%	66.7%	50.0%	59.5%	68.4%
Sexual Offenses	80.9%	133.3%	79.6%	88.5%	105.1%
Robbery	95.3%	55.6%	75.4%	103.7%	84.1%
Other Crimes Against Persons	103.0%	100.1%	107.7%	99.8%	95.3%
Burglary	96.5%	90.1%	88.3%	84.9%	75.3%
Theft, Forgery, Fraud	104.6%	106.9%	108.2%	117.5%	95.1%
Worthless Checks	186.7%	170.9%	129.9%	142.3%	121.9%
Other Crimes Against Property	112.5%	118.6%	100.0%	131.0%	85.2%
Drugs	105.1%	104.4%	106.9%	103.7%	117.5%
Other Felony Crimes	103.7%	111.4%	132.7%	110.7%	114.9%
Simplified Dissolution	92.1%	86.2%	92.9%	85.1%	96.8%
Dissolution	91.7%	92.3%	94.5%	94.3%	87.7%
Child Support	76.5%	83.6%	142.7%	75.9%	65.7%
UIFSA	58.4%	136.8%	109.3%	173.2%	47.1%
Other Domestic Relations	110.6%	113.3%	102.2%	88.5%	76.6%
Domestic Violence	99.1%	94.8%	98.4%	96.6%	94.4%
Repeat Violence	94.9%	96.0%	96.0%	97.2%	91.1%
Juvenile Delinquency	104.3%	92.3%	96.1%	97.4%	92.3%
Juvenile Dependency*	73.5%	135.7%	82.5%	89.0%	85.9%
Professional Malpractice	148.3%	69.7%	72.4%	88.0%	83.3%
Products Liability	72.7%	12.0%	160.0%	85.7%	130.8%
Auto Negligence	83.8%	90.3%	120.5%	95.5%	82.7%
Other Negligence	94.1%	118.5%	89.3%	122.0%	134.1%
Condominium	0.0%	100.0%	50.0%	80.0%	83.3%
Contract and Indebtedness	82.6%	69.2%	64.6%	88.3%	92.7%
Real Property/Mortgage Foreclosure	76.2%	51.2%	58.0%	71.2%	126.6%
Eminent Domain	130.6%	160.7%	250.0%	362.2%	53.8%
Other Circuit Civil	95.6%	86.8%	77.4%	77.6%	99.8%
Probate	66.0%	69.2%	85.1%	72.0%	66.7%
Guardianship	48.0%	145.9%	78.0%	77.5%	78.6%
Trust	7.3%	73.0%	103.6%	127.8%	70.4%
Baker Act	93.8%	94.7%	98.6%	96.3%	96.5%
Substance Abuse	55.1%	80.4%	92.5%	80.7%	81.0%
Other Social	15.8%	80.7%	94.7%	93.9%	96.5%

* Juvenile Dependency includes Termination of Parental Rights from January 2010 forward.

Note: Fiscal years 2006-07 to 2010-11 and quarter Apr-Jun 2011 were extracted from a static data base and represent the official trial court statistics. Quarterly data for Jul-Sep 2011, Oct-Dec 2011, and Jan-Mar 2012 were extracted from a dynamic data base and may be amended by the Clerk of Court.

Circuit Court
By Category

SRS Case Type	Apr - Jun 2011	Jul - Sep 2011	Oct - Dec 2011	Jan - Mar 2012
Capital Murder	0.0%	100.0%	25.0%	50.0%
Non Capital Murder	41.7%	109.1%	166.7%	54.5%
Sexual Offenses	129.4%	63.0%	42.9%	67.9%
Robbery	139.4%	135.3%	69.0%	100.0%
Other Crimes Against Persons	96.1%	81.1%	114.3%	95.4%
Burglary	110.7%	153.0%	76.5%	72.6%
Theft, Forgery, Fraud	88.3%	104.7%	102.9%	119.3%
Worthless Checks	112.0%	106.9%	96.7%	155.2%
Other Crimes Against Property	66.7%	105.3%	250.0%	75.0%
Drugs	116.4%	96.3%	112.9%	89.9%
Other Felony Crimes	111.7%	144.4%	94.7%	114.6%
Simplified Dissolution	109.1%	87.0%	135.1%	74.4%
Dissolution	82.8%	113.4%	90.9%	88.4%
Child Support	77.4%	65.4%	34.5%	527.5%
UIFSA	28.6%	46.7%	59.5%	266.7%
Other Domestic Relations	72.3%	67.5%	54.9%	100.0%
Domestic Violence	94.9%	84.1%	108.0%	89.0%
Repeat Violence	93.2%	91.2%	96.7%	91.5%
Juvenile Delinquency	84.9%	88.7%	91.2%	102.1%
Juvenile Dependency*	93.1%	123.3%	81.4%	104.8%
Professional Malpractice	62.5%	214.3%	50.0%	60.0%
Products Liability	300.0%	166.7%	40.0%	233.3%
Auto Negligence	87.0%	84.9%	96.9%	106.6%
Other Negligence	134.3%	66.0%	68.2%	117.2%
Condominium	0.0%	0.0%	0.0%	100.0%
Contract and Indebtedness	102.5%	75.6%	109.8%	105.2%
Real Property/Mortgage Foreclosure	137.5%	104.0%	76.1%	70.9%
Eminent Domain	300.0%	400.0%	400.0%	33.3%
Other Circuit Civil	121.0%	52.3%	192.6%	82.3%
Probate	63.8%	94.5%	105.5%	71.8%
Guardianship	78.0%	94.4%	82.4%	88.9%
Trust	66.7%	100.0%	0.0%	62.5%
Baker Act	103.2%	90.2%	99.0%	92.9%
Substance Abuse	66.7%	88.2%	45.5%	50.0%
Other Social	83.0%	118.6%	75.4%	124.1%

* Juvenile Dependency includes Termination of Parental Rights from January 2010 forward.

Note: Fiscal years 2006-07 to 2010-11 and quarter Apr-Jun 2011 were extracted from a static data base and represent the official trial court statistics. Quarterly data for Jul-Sep 2011, Oct-Dec 2011, and Jan-Mar 2012 were extracted from a dynamic data base and may be amended by the Clerk of Court.

Circuit Court
By Division
Franklin County

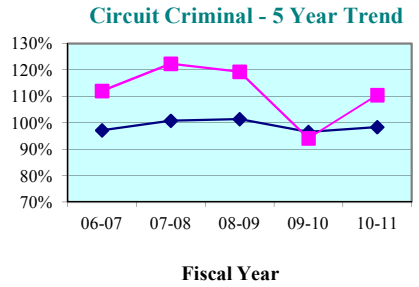

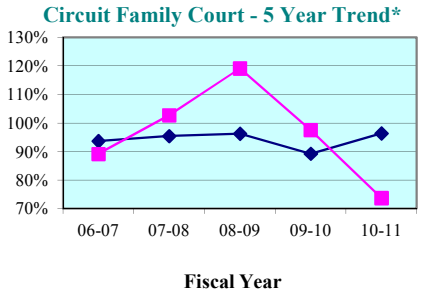

Circuit Criminal - Quarterly Data

Quarterly Clearance Rates	Apr - Jun 2011	Jul - Sep 2011	Oct - Dec 2011	Jan - Mar 2012
Franklin County	105.2%	83.3%	155.0%	97.5%
State Median	102.3%	96.0%	99.5%	97.9%

Circuit Family Court - Quarterly Data*

Quarterly Clearance Rates	Apr - Jun 2011	Jul - Sep 2011	Oct - Dec 2011	Jan - Mar 2012
Franklin County	75.5%	98.6%	105.1%	129.0%
State Median	98.0%	97.3%	93.6%	111.7%

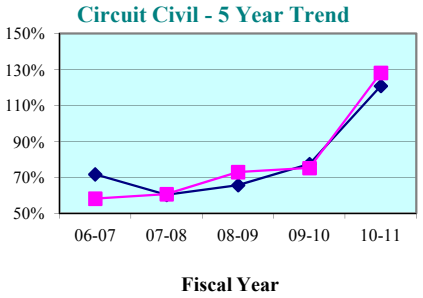

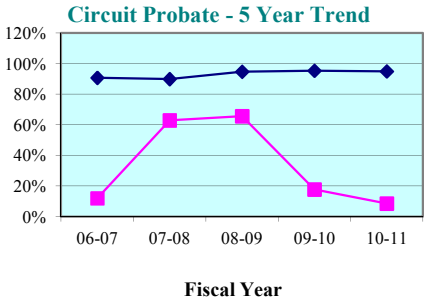

Circuit Civil - Quarterly Data

Quarterly Clearance Rates	Apr - Jun 2011	Jul - Sep 2011	Oct - Dec 2011	Jan - Mar 2012
Franklin County	221.3%	188.2%	121.8%	136.7%
State Median	128.6%	97.0%	98.7%	82.2%

Circuit Probate - Quarterly Data

Quarterly Clearance Rates	Apr - Jun 2011	Jul - Sep 2011	Oct - Dec 2011	Jan - Mar 2012
Franklin County	7.7%	7.7%	42.9%	16.7%
State Median	92.3%	94.2%	95.1%	89.9%

* Family Court includes Domestic Relations, Juvenile Delinquency, Juvenile Dependency, and Termination of Parental Rights from January 2010 forward.

Legend: County State Median

Note: Fiscal years 2006-07 to 2010-11 and quarter Apr-Jun 2011 were extracted from a static data base and represent the official trial court statistics. Quarterly data for Jul-Sep 2011, Oct-Dec 2011, and Jan-Mar 2012 were extracted from a dynamic data base and may be amended by the Clerk of Court.

Circuit Court
By Division
Gadsden County

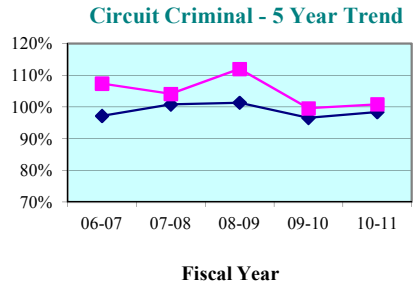

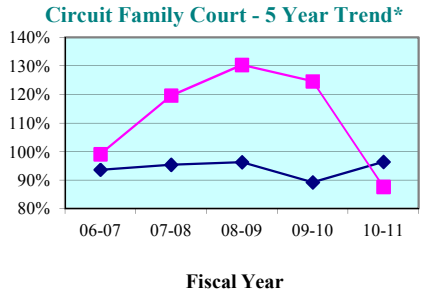

Circuit Criminal - Quarterly Data

Quarterly Clearance Rates	Apr - Jun 2011	Jul - Sep 2011	Oct - Dec 2011	Jan - Mar 2012
Gadsden County	104.1%	90.0%	108.0%	75.1%
State Median	102.3%	96.0%	99.5%	97.9%

Circuit Family Court - Quarterly Data*

Quarterly Clearance Rates	Apr - Jun 2011	Jul - Sep 2011	Oct - Dec 2011	Jan - Mar 2012
Gadsden County	77.6%	78.3%	99.7%	132.3%
State Median	98.0%	97.3%	93.6%	111.7%

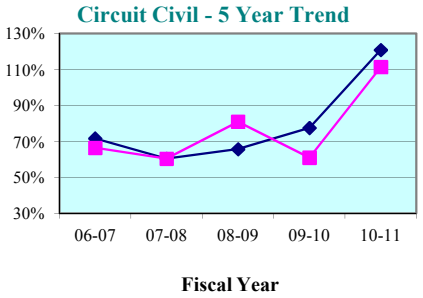

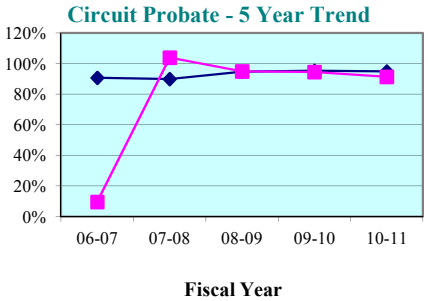

Circuit Civil - Quarterly Data

Quarterly Clearance Rates	Apr - Jun 2011	Jul - Sep 2011	Oct - Dec 2011	Jan - Mar 2012
Gadsden County	127.6%	31.8%	359.3%	141.1%
State Median	128.6%	97.0%	98.7%	82.2%

Circuit Probate - Quarterly Data

Quarterly Clearance Rates	Apr - Jun 2011	Jul - Sep 2011	Oct - Dec 2011	Jan - Mar 2012
Gadsden County	98.4%	113.5%	102.1%	112.4%
State Median	92.3%	94.2%	95.1%	89.9%

* Family Court includes Domestic Relations, Juvenile Delinquency, Juvenile Dependency, and Termination of Parental Rights from January 2010 forward.

Legend: County State Median

Note: Fiscal years 2006-07 to 2010-11 and quarter Apr-Jun 2011 were extracted from a static data base and represent the official trial court statistics. Quarterly data for Jul-Sep 2011, Oct-Dec 2011, and Jan-Mar 2012 were extracted from a dynamic data base and may be amended by the Clerk of Court.

Circuit Court
By Division
Jefferson County

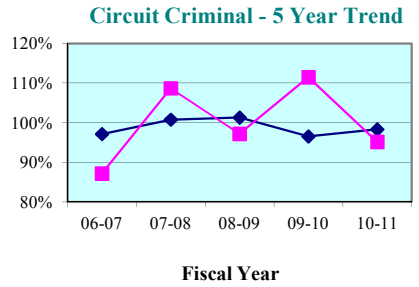

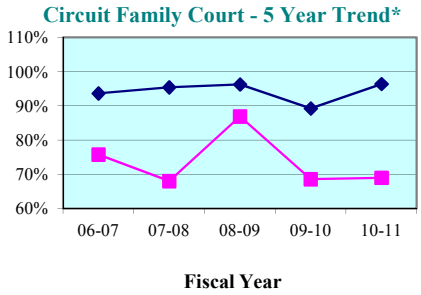

Circuit Criminal - Quarterly Data

Quarterly Clearance Rates	Apr - Jun 2011	Jul - Sep 2011	Oct - Dec 2011	Jan - Mar 2012
Jefferson County	161.7%	129.4%	74.1%	100.0%
State Median	102.3%	96.0%	99.5%	97.9%

Circuit Family Court - Quarterly Data*

Quarterly Clearance Rates	Apr - Jun 2011	Jul - Sep 2011	Oct - Dec 2011	Jan - Mar 2012
Jefferson County	71.4%	54.5%	68.3%	65.2%
State Median	98.0%	97.3%	93.6%	111.7%

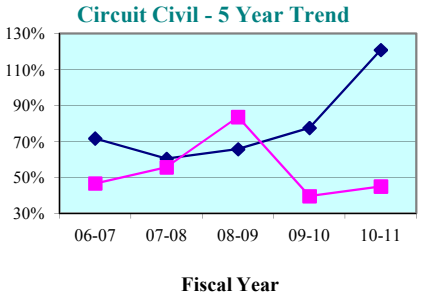

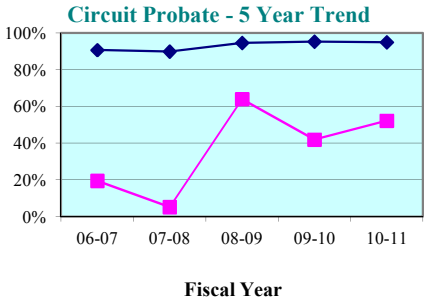

Circuit Civil - Quarterly Data

Quarterly Clearance Rates	Apr - Jun 2011	Jul - Sep 2011	Oct - Dec 2011	Jan - Mar 2012
Jefferson County	61.9%	73.3%	52.6%	15.6%
State Median	128.6%	97.0%	98.7%	82.2%

Circuit Probate - Quarterly Data

Quarterly Clearance Rates	Apr - Jun 2011	Jul - Sep 2011	Oct - Dec 2011	Jan - Mar 2012
Jefferson County	42.9%	30.8%	26.1%	42.9%
State Median	92.3%	94.2%	95.1%	89.9%

* Family Court includes Domestic Relations, Juvenile Delinquency, Juvenile Dependency, and Termination of Parental Rights from January 2010 forward.

Legend: County ■ State Median ◆

Note: Fiscal years 2006-07 to 2010-11 and quarter Apr-Jun 2011 were extracted from a static data base and represent the official trial court statistics. Quarterly data for Jul-Sep 2011, Oct-Dec 2011, and Jan-Mar 2012 were extracted from a dynamic data base and may be amended by the Clerk of Court.

Circuit Court
By Division
Leon County

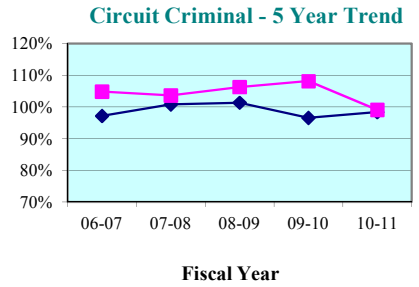

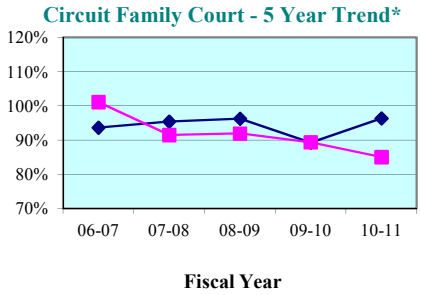

Circuit Criminal - Quarterly Data

Quarterly Clearance Rates	Apr - Jun 2011	Jul - Sep 2011	Oct - Dec 2011	Jan - Mar 2012
Leon County	105.5%	116.1%	97.0%	107.6%
State Median	102.3%	96.0%	99.5%	97.9%

Circuit Family Court - Quarterly Data*

Quarterly Clearance Rates	Apr - Jun 2011	Jul - Sep 2011	Oct - Dec 2011	Jan - Mar 2012
Leon County	83.7%	84.5%	68.5%	105.1%
State Median	98.0%	97.3%	93.6%	111.7%

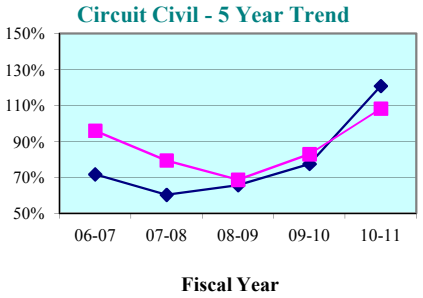

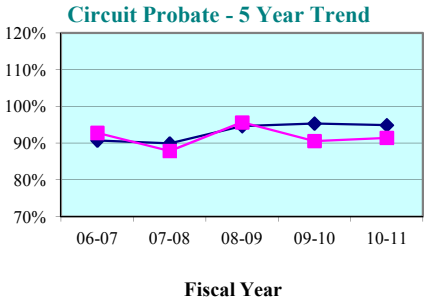

Circuit Civil - Quarterly Data

Quarterly Clearance Rates	Apr - Jun 2011	Jul - Sep 2011	Oct - Dec 2011	Jan - Mar 2012
Leon County	118.9%	85.6%	84.3%	75.1%
State Median	128.6%	97.0%	98.7%	82.2%

Circuit Probate - Quarterly Data

Quarterly Clearance Rates	Apr - Jun 2011	Jul - Sep 2011	Oct - Dec 2011	Jan - Mar 2012
Leon County	91.9%	98.2%	105.1%	91.2%
State Median	92.3%	94.2%	95.1%	89.9%

* Family Court includes Domestic Relations, Juvenile Delinquency, Juvenile Dependency, and Termination of Parental Rights from January 2010 forward.

Legend: County State Median

Note: Fiscal years 2006-07 to 2010-11 and quarter Apr-Jun 2011 were extracted from a static data base and represent the official trial court statistics. Quarterly data for Jul-Sep 2011, Oct-Dec 2011, and Jan-Mar 2012 were extracted from a dynamic data base and may be amended by the Clerk of Court.

Circuit Court
By Division
Liberty County

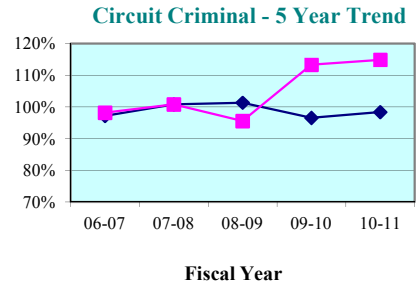

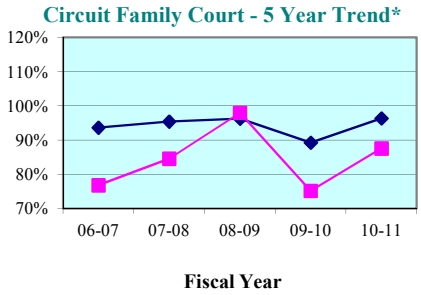

Circuit Criminal - Quarterly Data

Quarterly Clearance Rates	Apr - Jun 2011	Jul - Sep 2011	Oct - Dec 2011	Jan - Mar 2012
Liberty County	140.0%	85.7%	113.6%	75.0%
State Median	102.3%	96.0%	99.5%	97.9%

Circuit Family Court - Quarterly Data*

Quarterly Clearance Rates	Apr - Jun 2011	Jul - Sep 2011	Oct - Dec 2011	Jan - Mar 2012
Liberty County	105.9%	103.6%	78.3%	100.0%
State Median	98.0%	97.3%	93.6%	111.7%

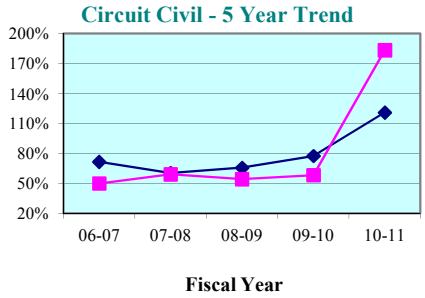

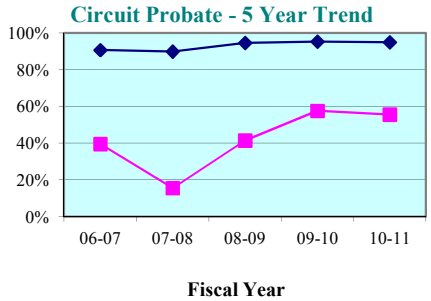

Circuit Civil - Quarterly Data

Quarterly Clearance Rates	Apr - Jun 2011	Jul - Sep 2011	Oct - Dec 2011	Jan - Mar 2012
Liberty County	66.7%	75.0%	60.0%	70.6%
State Median	128.6%	97.0%	98.7%	82.2%

Circuit Probate - Quarterly Data

Quarterly Clearance Rates	Apr - Jun 2011	Jul - Sep 2011	Oct - Dec 2011	Jan - Mar 2012
Liberty County	66.7%	36.4%	50.0%	116.7%
State Median	92.3%	94.2%	95.1%	89.9%

* Family Court includes Domestic Relations, Juvenile Delinquency, Juvenile Dependency, and Termination of Parental Rights from January 2010 forward.

Legend: County ■ State Median ◆

Note: Fiscal years 2006-07 to 2010-11 and quarter Apr-Jun 2011 were extracted from a static data base and represent the official trial court statistics. Quarterly data for Jul-Sep 2011, Oct-Dec 2011, and Jan-Mar 2012 were extracted from a dynamic data base and may be amended by the Clerk of Court.

Circuit Court
By Division
Wakulla County

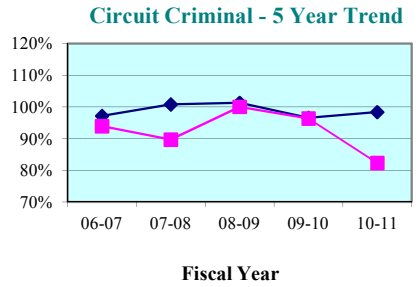

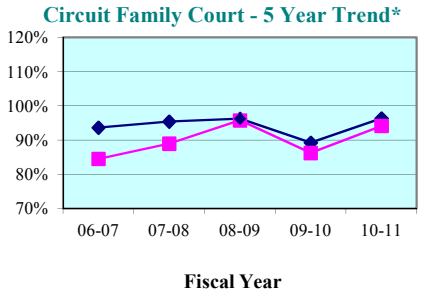

Circuit Criminal - Quarterly Data

Quarterly Clearance Rates	Apr - Jun 2011	Jul - Sep 2011	Oct - Dec 2011	Jan - Mar 2012
Wakulla County	49.2%	96.6%	84.0%	81.2%
State Median	102.3%	96.0%	99.5%	97.9%

Circuit Family Court - Quarterly Data*

Quarterly Clearance Rates	Apr - Jun 2011	Jul - Sep 2011	Oct - Dec 2011	Jan - Mar 2012
Wakulla County	98.4%	117.1%	60.9%	86.5%
State Median	98.0%	97.3%	93.6%	111.7%

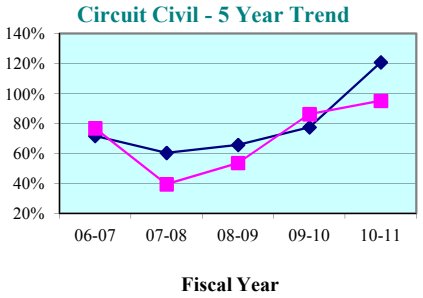

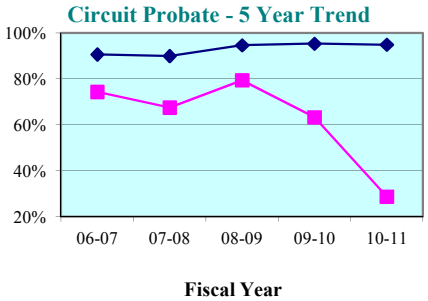

Circuit Civil - Quarterly Data

Quarterly Clearance Rates	Apr - Jun 2011	Jul - Sep 2011	Oct - Dec 2011	Jan - Mar 2012
Wakulla County	109.0%	56.2%	81.3%	71.7%
State Median	128.6%	97.0%	98.7%	82.2%

Circuit Probate - Quarterly Data

Quarterly Clearance Rates	Apr - Jun 2011	Jul - Sep 2011	Oct - Dec 2011	Jan - Mar 2012
Wakulla County	24.1%	57.6%	20.8%	10.3%
State Median	92.3%	94.2%	95.1%	89.9%

* Family Court includes Domestic Relations, Juvenile Delinquency, Juvenile Dependency, and Termination of Parental Rights from January 2010 forward.

Legend: County ■ State Median ◆

Note: Fiscal years 2006-07 to 2010-11 and quarter Apr-Jun 2011 were extracted from a static data base and represent the official trial court statistics. Quarterly data for Jul-Sep 2011, Oct-Dec 2011, and Jan-Mar 2012 were extracted from a dynamic data base and may be amended by the Clerk of Court.

Franklin County

County Criminal - 5 Year Trend*

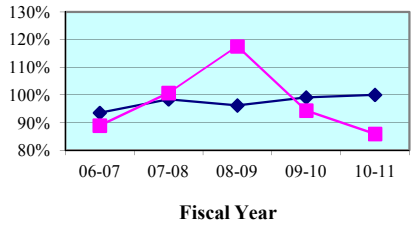

County Criminal - Quarterly Data

Quarterly Clearance Rates	Apr - Jun 2011	Jul - Sep 2011	Oct - Dec 2011	Jan - Mar 2012
Franklin County	76.0%	95.8%	100.7%	91.3%
State Median	99.5%	96.7%	100.2%	103.4%

County Civil - 5 Year Trend*

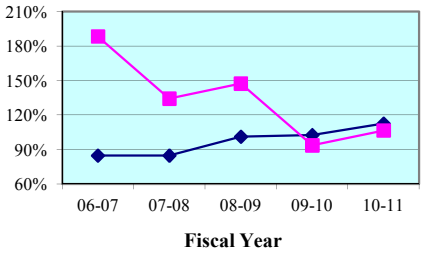

County Civil - Quarterly Data*

Quarterly Clearance Rates	Apr - Jun 2011	Jul - Sep 2011	Oct - Dec 2011	Jan - Mar 2012
Franklin County	108.7%	134.6%	157.1%	96.9%
State Median	109.1%	100.4%	101.4%	102.9%

Gadsden County

County Criminal - 5 Year Trend*

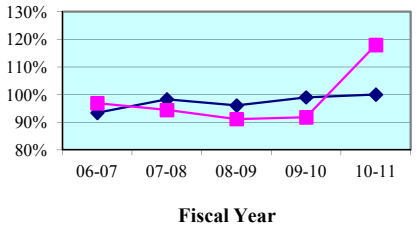

County Criminal - Quarterly Data

Quarterly Clearance Rates	Apr - Jun 2011	Jul - Sep 2011	Oct - Dec 2011	Jan - Mar 2012
Gadsden County	122.3%	113.7%	114.3%	111.9%
State Median	99.5%	96.7%	100.2%	103.4%

County Civil - 5 Year Trend*

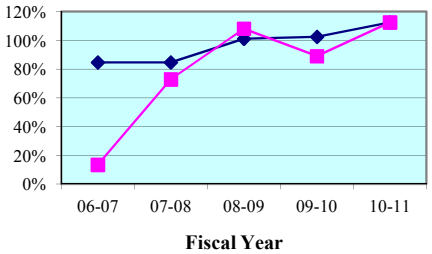

County Civil - Quarterly Data*

Quarterly Clearance Rates	Apr - Jun 2011	Jul - Sep 2011	Oct - Dec 2011	Jan - Mar 2012
Gadsden County	109.1%	75.5%	95.5%	63.9%
State Median	109.1%	100.4%	101.4%	102.9%

* Traffic data is not included in calculations.

Legend: County State Median

Note: Fiscal years 2006-07 to 2010-11 and quarter Apr-Jun 2011 were extracted from a static data base and represent the official trial court statistics. Quarterly data for Jul-Sep 2011, Oct-Dec 2011, and Jan-Mar 2012 were extracted from a dynamic data base and may be amended by the Clerk of Court.

Jefferson County

County Criminal - 5 Year Trend*

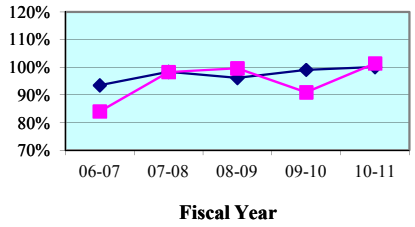

County Criminal - Quarterly Data

Quarterly Clearance Rates	Apr - Jun 2011	Jul - Sep 2011	Oct - Dec 2011	Jan - Mar 2012
Jefferson County	88.9%	88.4%	68.9%	211.4%
State Median	99.5%	96.7%	100.2%	103.4%

County Civil - 5 Year Trend*

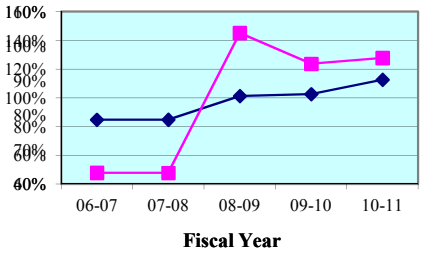

County Civil - Quarterly Data*

Quarterly Clearance Rates	Apr - Jun 2011	Jul - Sep 2011	Oct - Dec 2011	Jan - Mar 2012
Jefferson County	100.0%	119.4%	76.5%	108.3%
State Median	109.1%	100.4%	101.4%	102.9%

Leon County

County Criminal - 5 Year Trend*

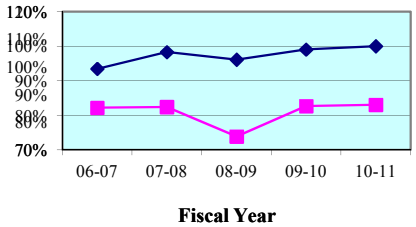

County Criminal - Quarterly Data

Quarterly Clearance Rates	Apr - Jun 2011	Jul - Sep 2011	Oct - Dec 2011	Jan - Mar 2012
Leon County	102.4%	75.4%	89.5%	97.4%
State Median	99.5%	96.7%	100.2%	103.4%

County Civil - 5 Year Trend*

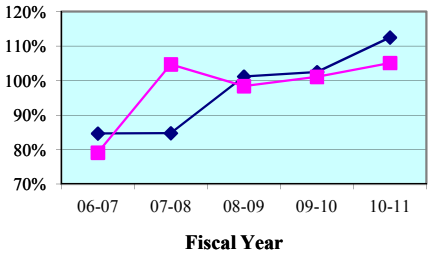

County Civil - Quarterly Data*

Quarterly Clearance Rates	Apr - Jun 2011	Jul - Sep 2011	Oct - Dec 2011	Jan - Mar 2012
Leon County	101.2%	94.7%	101.4%	114.4%
State Median	109.1%	100.4%	101.4%	102.9%

* Traffic data is not included in calculations.

Legend: County ■ State Median ◆

Note: Fiscal years 2006-07 to 2010-11 and quarter Apr-Jun 2011 were extracted from a static data base and represent the official trial court statistics. Quarterly data for Jul-Sep 2011, Oct-Dec 2011, and Jan-Mar 2012 were extracted from a dynamic data base and may be amended by the Clerk of Court.

Liberty County

County Criminal - 5 Year Trend*

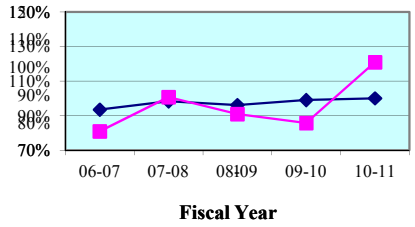

County Criminal - Quarterly Data

Quarterly Clearance Rates	Apr - Jun 2011	Jul - Sep 2011	Oct - Dec 2011	Jan - Mar 2012
Liberty County	56.3%	120.8%	69.6%	121.7%
State Median	99.5%	96.7%	100.2%	103.4%

County Civil - 5 Year Trend*

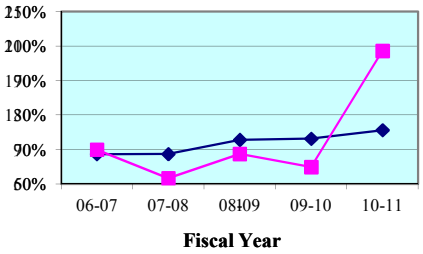

County Civil - Quarterly Data*

Quarterly Clearance Rates	Apr - Jun 2011	Jul - Sep 2011	Oct - Dec 2011	Jan - Mar 2012
Liberty County	85.7%	15.5%	66.7%	300.0%
State Median	109.1%	100.4%	101.4%	102.9%

Wakulla County

County Criminal - 5 Year Trend*

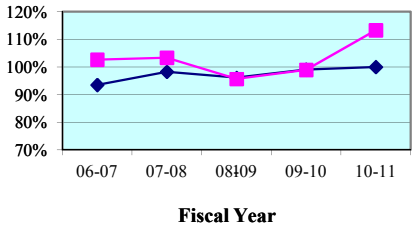

County Criminal - Quarterly Data

Quarterly Clearance Rates	Apr - Jun 2011	Jul - Sep 2011	Oct - Dec 2011	Jan - Mar 2012
Wakulla County	91.6%	78.3%	97.8%	94.3%
State Median	99.5%	96.7%	100.2%	103.4%

County Civil - 5 Year Trend*

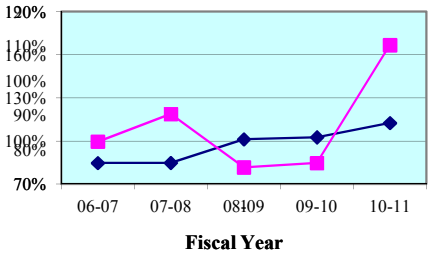

County Civil - Quarterly Data*

Quarterly Clearance Rates	Apr - Jun 2011	Jul - Sep 2011	Oct - Dec 2011	Jan - Mar 2012
Wakulla County	112.9%	163.0%	90.3%	127.5%
State Median	109.1%	100.4%	101.4%	102.9%

* Traffic data is not included in calculations.

Legend: County State Median

Note: Fiscal years 2006-07 to 2010-11 and quarter Apr-Jun 2011 were extracted from a static data base and represent the official trial court statistics. Quarterly data for Jul-Sep 2011, Oct-Dec 2011, and Jan-Mar 2012 were extracted from a dynamic data base and may be amended by the Clerk of Court.

Franklin County
By Category

SRS Case Type	FY 2006-07	FY 2007-08	FY 2008-09	FY 2009-10	FY 2010-11
Misdemeanors	94.5%	104.6%	122.3%	93.0%	84.9%
Worthless Checks	41.9%	64.8%	93.8%	108.8%	100.0%
County Ordinances	0.0%	0.0%	0.0%	0.0%	100.0%
Municipal Ordinances	0.0%	100.0%	44.4%	125.0%	83.3%
Small Claims (up to $5,000)	151.1%	110.4%	164.2%	108.7%	122.7%
Civil ($5,001-$15,000)	189.7%	120.0%	155.6%	85.7%	85.7%
Replevins	477.8%	127.3%	122.2%	100.0%	150.0%
Evictions	260.8%	242.1%	154.5%	74.1%	71.0%
Other County Civil	44.4%	125.0%	73.9%	71.4%	190.0%

Franklin County
By Category

SRS Case Type	Apr - Jun 2011	Jul - Sep 2011	Oct - Dec 2011	Jan - Mar 2012
Misdemeanors	77.1%	99.4%	97.0%	93.0%
Worthless Checks	60.0%	69.6%	200.0%	100.0%
County Ordinances	0.0%	0.0%	0.0%	0.0%
Municipal Ordinances	50.0%	100.0%	0.0%	57.1%
Small Claims (up to $5,000)	155.6%	142.9%	157.1%	80.0%
Civil ($5,001-$15,000)	80.0%	150.0%	0.0%	60.0%
Replevins	0.0%	0.0%	0.0%	25.0%
Evictions	60.0%	133.3%	200.0%	280.0%
Other County Civil	100.0%	50.0%	100.0%	33.3%

Notes:
1. Traffic data is not included in calculations.
2. Note: Fiscal years 2006-07 to 2010-11 and quarter Apr-Jun 2011 were extracted from a static data base and represent the official trial court statistics. Quarterly data for Jul-Sep 2011, Oct-Dec 2011, and Jan-Mar 2012 were extracted from a dynamic data base and may be amended by the Clerk of Court.

Gadsden County
By Category

SRS Case Type	FY 2006-07	FY 2007-08	FY 2008-09	FY 2009-10	FY 2010-11
Misdemeanors	94.2%	90.2%	89.9%	87.4%	115.9%
Worthless Checks	125.0%	156.7%	128.0%	207.7%	182.8%
County Ordinances	0.0%	0.0%	0.0%	0.0%	0.0%
Municipal Ordinances	41.7%	160.0%	400.0%	100.0%	0.0%
Small Claims (up to $5,000)	10.8%	72.6%	114.3%	94.7%	115.8%
Civil ($5,001-$15,000)	1.0%	61.4%	98.7%	88.9%	121.9%
Replevins	2.2%	116.7%	84.5%	81.8%	86.5%
Evictions	41.9%	77.4%	102.6%	61.9%	100.7%
Other County Civil	0.0%	0.0%	0.0%	0.0%	0.0%

Gadsden County
By Category

SRS Case Type	Apr - Jun 2011	Jul - Sep 2011	Oct - Dec 2011	Jan - Mar 2012
Misdemeanors	123.0%	110.7%	114.7%	105.7%
Worthless Checks	116.7%	200.0%	133.3%	0.0%
County Ordinances	0.0%	0.0%	0.0%	0.0%
Municipal Ordinances	0.0%	0.0%	0.0%	100.0%
Small Claims (up to $5,000)	119.0%	84.5%	101.1%	59.9%
Civil ($5,001-$15,000)	176.9%	60.4%	113.0%	115.6%
Replevins	118.2%	112.5%	25.0%	42.9%
Evictions	47.7%	64.4%	85.3%	47.5%
Other County Civil	0.0%	0.0%	0.0%	0.0%

Notes:
1. Traffic data is not included in calculations.
2. Note: Fiscal years 2006-07 to 2010-11 and quarter Apr-Jun 2011 were extracted from a static data base and represent the official trial court statistics. Quarterly data for Jul-Sep 2011, Oct-Dec 2011, and Jan-Mar 2012 were extracted from a dynamic data base and may be amended by the Clerk of Court.

Jefferson County
By Category

SRS Case Type	FY 2006-07	FY 2007-08	FY 2008-09	FY 2009-10	FY 2010-11
Misdemeanors	82.4%	105.0%	96.0%	90.8%	101.8%
Worthless Checks	200.0%	21.7%	0.0%	100.0%	90.0%
County Ordinances	0.0%	0.0%	0.0%	0.0%	0.0%
Municipal Ordinances	0.0%	0.0%	0.0%	0.0%	0.0%
Small Claims (up to $5,000)	52.5%	45.9%	149.4%	136.4%	175.0%
Civil ($5,001-$15,000)	41.8%	49.6%	131.8%	102.5%	114.9%
Replevins	50.0%	0.0%	200.0%	0.0%	0.0%
Evictions	48.6%	50.0%	170.8%	190.5%	100.0%
Other County Civil	0.0%	0.0%	0.0%	25.0%	0.0%

Jefferson County
By Category

SRS Case Type	Apr - Jun 2011	Jul - Sep 2011	Oct - Dec 2011	Jan - Mar 2012
Misdemeanors	86.8%	89.4%	63.9%	245.9%
Worthless Checks	120.0%	0.0%	0.0%	28.6%
County Ordinances	0.0%	0.0%	0.0%	0.0%
Municipal Ordinances	0.0%	0.0%	0.0%	0.0%
Small Claims (up to $5,000)	155.6%	100.0%	55.0%	100.0%
Civil ($5,001-$15,000)	68.2%	150.0%	81.8%	111.8%
Replevins	0.0%	0.0%	0.0%	0.0%
Evictions	166.7%	100.0%	200.0%	120.0%
Other County Civil	0.0%	0.0%	0.0%	0.0%

Notes:
1. Traffic data is not included in calculations.
2. Note: Fiscal years 2006-07 to 2010-11 and quarter Apr-Jun 2011 were extracted from a static data base and represent the official trial court statistics. Quarterly data for Jul-Sep 2011, Oct-Dec 2011, and Jan-Mar 2012 were extracted from a dynamic data base and may be amended by the Clerk of Court.

Leon County
By Category

SRS Case Type	FY 2006-07	FY 2007-08	FY 2008-09	FY 2009-10	FY 2010-11
Misdemeanors	98.8%	96.3%	99.4%	100.0%	94.3%
Worthless Checks	24.6%	29.5%	15.2%	26.3%	28.8%
County Ordinances	0.0%	0.0%	0.0%	0.0%	0.0%
Municipal Ordinances	95.0%	85.6%	109.2%	94.6%	150.0%
Small Claims (up to $5,000)	81.8%	98.1%	96.6%	108.2%	106.4%
Civil ($5,001-$15,000)	73.5%	95.6%	92.8%	95.1%	126.8%
Replevins	76.5%	85.2%	72.4%	121.1%	187.5%
Evictions	77.2%	115.3%	104.0%	89.7%	96.1%
Other County Civil	80.0%	1,333.3%	200.0%	0.0%	75.0%

Leon County
By Category

SRS Case Type	Apr - Jun 2011	Jul - Sep 2011	Oct - Dec 2011	Jan - Mar 2012
Misdemeanors	110.2%	82.5%	93.0%	105.1%
Worthless Checks	49.1%	21.0%	54.0%	45.3%
County Ordinances	0.0%	0.0%	0.0%	0.0%
Municipal Ordinances	0.0%	62.5%	100.0%	73.3%
Small Claims (up to $5,000)	125.2%	76.5%	96.2%	114.9%
Civil ($5,001-$15,000)	115.9%	100.8%	135.2%	116.4%
Replevins	200.0%	71.4%	50.0%	150.0%
Evictions	73.8%	122.8%	101.3%	112.5%
Other County Civil	100.0%	0.0%	0.0%	0.0%

Notes:
1. Traffic data is not included in calculations.
2. Note: Fiscal years 2006-07 to 2010-11 and quarter Apr-Jun 2011 were extracted from a static data base and represent the official trial court statistics. Quarterly data for Jul-Sep 2011, Oct-Dec 2011, and Jan-Mar 2012 were extracted from a dynamic data base and may be amended by the Clerk of Court.

Liberty County
By Category

SRS Case Type	FY 2006-07	FY 2007-08	FY 2008-09	FY 2009-10	FY 2010-11
Misdemeanors	85.8%	84.9%	97.2%	69.1%	114.1%
Worthless Checks	62.9%	200.0%	71.4%	178.3%	211.1%
County Ordinances	0.0%	0.0%	0.0%	0.0%	50.0%
Municipal Ordinances	0.0%	0.0%	0.0%	0.0%	0.0%
Small Claims (up to $5,000)	98.2%	49.5%	102.0%	68.6%	329.2%
Civil ($5,001-$15,000)	74.2%	77.8%	60.9%	69.2%	68.8%
Replevins	0.0%	50.0%	100.0%	0.0%	0.0%
Evictions	150.0%	87.5%	42.9%	100.0%	85.7%
Other County Civil	0.0%	0.0%	0.0%	0.0%	0.0%

Liberty County
By Category

SRS Case Type	Apr - Jun 2011	Jul - Sep 2011	Oct - Dec 2011	Jan - Mar 2012
Misdemeanors	54.8%	128.6%	56.5%	130.0%
Worthless Checks	100.0%	66.7%	0.0%	66.7%
County Ordinances	0.0%	0.0%	0.0%	0.0%
Municipal Ordinances	0.0%	0.0%	0.0%	0.0%
Small Claims (up to $5,000)	66.7%	10.2%	100.0%	460.0%
Civil ($5,001-$15,000)	100.0%	166.7%	50.0%	175.0%
Replevins	0.0%	0.0%	0.0%	0.0%
Evictions	0.0%	50.0%	100.0%	0.0%
Other County Civil	0.0%	0.0%	0.0%	0.0%

Notes:
1. Traffic data is not included in calculations.
2. Note: Fiscal years 2006-07 to 2010-11 and quarter Apr-Jun 2011 were extracted from a static data base and represent the official trial court statistics. Quarterly data for Jul-Sep 2011, Oct-Dec 2011, and Jan-Mar 2012 were extracted from a dynamic data base and may be amended by the Clerk of Court.

Wakulla County
By Category

SRS Case Type	FY 2006-07	FY 2007-08	FY 2008-09	FY 2009-10	FY 2010-11
Misdemeanors	104.0%	109.3%	95.5%	97.0%	112.2%
Worthless Checks	96.4%	78.0%	97.4%	125.6%	126.3%
County Ordinances	0.0%	0.0%	0.0%	0.0%	0.0%
Municipal Ordinances	0.0%	0.0%	0.0%	0.0%	0.0%
Small Claims (up to $5,000)	110.0%	119.0%	86.2%	99.1%	181.6%
Civil ($5,001-$15,000)	91.8%	90.3%	77.7%	77.5%	151.0%
Replevins	100.0%	650.0%	9.1%	400.0%	0.0%
Evictions	75.0%	148.0%	82.6%	43.9%	136.8%
Other County Civil	66.7%	100.0%	100.0%	100.0%	0.0%

Wakulla County
By Category

SRS Case Type	Apr - Jun 2011	Jul - Sep 2011	Oct - Dec 2011	Jan - Mar 2012
Misdemeanors	87.8%	78.8%	101.2%	89.2%
Worthless Checks	133.3%	70.0%	62.5%	200.0%
County Ordinances	0.0%	0.0%	0.0%	0.0%
Municipal Ordinances	0.0%	0.0%	0.0%	0.0%
Small Claims (up to $5,000)	200.0%	182.4%	90.0%	145.2%
Civil ($5,001-$15,000)	60.9%	130.0%	126.3%	188.9%
Replevins	0.0%	0.0%	0.0%	0.0%
Evictions	38.9%	194.4%	62.5%	47.4%
Other County Civil	0.0%	0.0%	0.0%	0.0%

Notes:
1. Traffic data is not included in calculations.
2. Note: Fiscal years 2006-07 to 2010-11 and quarter Apr-Jun 2011 were extracted from a static data base and represent the official trial court statistics. Quarterly data for Jul-Sep 2011, Oct-Dec 2011, and Jan-Mar 2012 were extracted from a dynamic data base and may be amended by the Clerk of Court.

Clearance Rate -

The clearance rate is an indicator of whether a court is "keeping up" with its incoming caseload. The rate is determined by dividing the total number of cases *disposed* by the total number of cases *filed* during a specific time period. For example, if a court received 1,000 new cases a month and disposed of 900 cases during the same month, the clearance rate for that month is 90 percent. If a court's clearance rate is continually less than 100 percent over an extended period of time, the court will develop a backlog.

Clearance rates statistically tend to be more volatile when measured over shorter time periods. They should be compared over a period of five or more years to identify trends. There are many factors that can affect a court's clearance rate, including the number of filings, judicial assignment practices, case management resources and practices, trial rates, and reporting errors. Court managers may want to investigate these factors to identify the source(s) of a questionable clearance rate point or trend.

Circuit Court - 5 Year Trend*

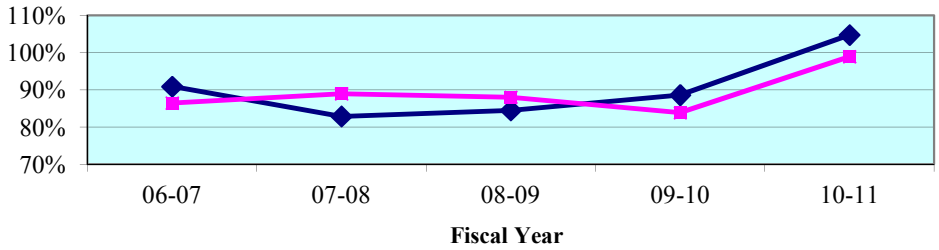

Circuit Court - Quarterly Data*

Quarterly Clearance Rates	Apr - Jun 2011	Jul - Sep 2011	Oct - Dec 2011	Jan - Mar 2012
Third Circuit	**99.6%**	**85.9%**	**96.8%**	**99.7%**
State Median	105.7%	98.9%	97.2%	97.6%

*Termination of Parental Rights petitions are included in calculations from January 2010 forward.

County Court - 5 Year Trend**

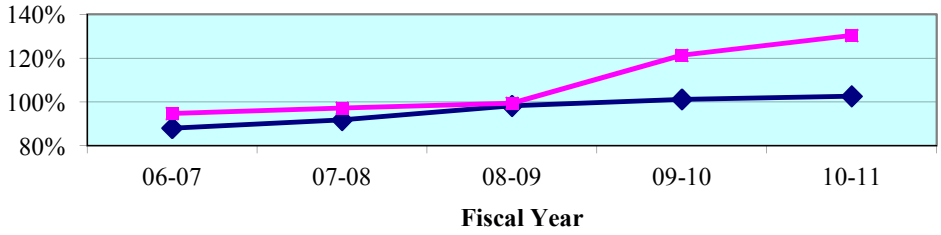

County Court - Quarterly Data**

Quarterly Clearance Rates	Apr - Jun 2011	Jul - Sep 2011	Oct - Dec 2011	Jan - Mar 2012
Third Circuit	105.9%	111.1%	105.9%	105.5%
State Median	104.9%	96.9%	98.4%	105.7%

**Traffic data is not included in calculations.

Legend: **Circuit** ■ **State Median** ◆

Note: Fiscal years 2006-07 to 2010-11 and quarter Apr-Jun 2011 were extracted from a static data base and represent the official trial court statistics. Quarterly data for Jul-Sep 2011, Oct-Dec 2011, and Jan-Mar 2012 were extracted from a dynamic data base and may be amended by the Clerk of Court.

Circuit Court
By Division

Circuit Criminal - 5 Year Trend

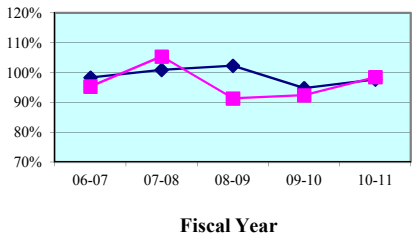

Circuit Criminal - Quarterly Data

Quarterly Clearance Rates	Apr - Jun 2011	Jul - Sep 2011	Oct - Dec 2011	Jan - Mar 2012
Third Circuit	106.6%	89.6%	110.1%	102.3%
Circuit Median	99.2%	94.6%	99.3%	101.6%

Circuit Family Court - 5 Year Trend*

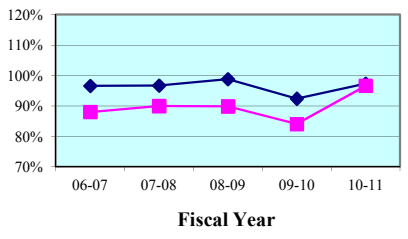

Circuit Family Court - Quarterly Data*

Quarterly Clearance Rates	Apr - Jun 2011	Jul - Sep 2011	Oct - Dec 2011	Jan - Mar 2012
Third Circuit	94.4%	91.9%	93.8%	114.5%
Circuit Median	97.2%	96.1%	93.8%	112.4%

Circuit Civil - 5 Year Trend

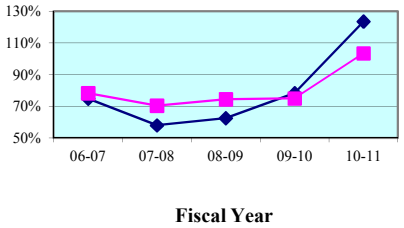

Circuit Civil - Quarterly Data

Quarterly Clearance Rates	Apr - Jun 2011	Jul - Sep 2011	Oct - Dec 2011	Jan - Mar 2012
Third Circuit	110.2%	70.8%	90.9%	77.4%
Circuit Median	134.4%	107.7%	100.8%	84.3%

Circuit Probate - 5 Year Trend

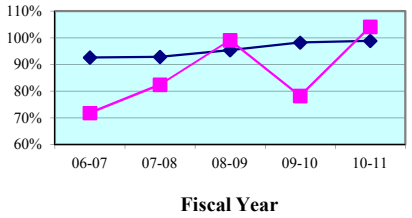

Circuit Probate - Quarterly Data

Quarterly Clearance Rates	Apr - Jun 2011	Jul - Sep 2011	Oct - Dec 2011	Jan - Mar 2012
Third Circuit	93.0%	72.3%	87.6%	82.6%
Circuit Median	93.5%	95.0%	97.6%	92.5%

* Family Court includes Domestic Relations, Juvenile Delinquency, Juvenile Dependency, and Termination of Parental Rights from January 2010 forward.

Legend: Circuit ■ Circuit Median ◆

Note: Fiscal years 2006-07 to 2010-11 and quarter Apr-Jun 2011 were extracted from a static data base and represent the official trial court statistics. Quarterly data for Jul-Sep 2011, Oct-Dec 2011, and Jan-Mar 2012 were extracted from a dynamic data base and may be amended by the Clerk of Court.

Circuit Court
By Category

SRS Case Type	FY 2006-07	FY 2007-08	FY 2008-09	FY 2009-10	FY 2010-11
Capital Murder	0.0%	50.0%	12.5%	20.0%	10.0%
Non Capital Murder	113.3%	94.1%	420.0%	43.8%	83.3%
Sexual Offenses	74.0%	87.8%	89.1%	50.0%	65.2%
Robbery	64.4%	62.7%	60.0%	74.7%	118.9%
Other Crimes Against Persons	95.4%	112.7%	89.4%	84.2%	94.4%
Burglary	79.7%	108.2%	62.2%	99.1%	91.4%
Theft, Forgery, Fraud	92.1%	111.7%	98.8%	95.0%	97.0%
Worthless Checks	114.3%	135.0%	110.7%	105.7%	77.6%
Other Crimes Against Property	128.0%	80.0%	154.5%	107.1%	86.1%
Drugs	104.3%	99.0%	89.1%	92.8%	99.7%
Other Felony Crimes	98.3%	113.2%	115.8%	102.2%	118.9%
Simplified Dissolution	73.7%	70.8%	68.0%	87.0%	87.0%
Dissolution	91.9%	98.2%	99.8%	93.3%	102.2%
Child Support	75.6%	67.0%	69.0%	63.1%	103.6%
UIFSA	36.3%	62.3%	69.9%	91.0%	67.8%
Other Domestic Relations	84.7%	95.4%	87.1%	77.7%	109.0%
Domestic Violence	97.2%	94.4%	98.7%	95.3%	96.0%
Repeat Violence	92.4%	94.1%	101.2%	98.7%	86.0%
Juvenile Delinquency	77.7%	86.7%	77.6%	71.4%	85.0%
Juvenile Dependency*	111.4%	123.5%	144.8%	100.0%	68.2%
Professional Malpractice	163.6%	86.7%	85.7%	72.7%	81.8%
Products Liability	200.0%	160.0%	300.0%	0.0%	42.9%
Auto Negligence	86.4%	92.4%	117.3%	106.4%	108.2%
Other Negligence	91.2%	104.0%	72.0%	103.8%	69.2%
Condominium	0.0%	100.0%	0.0%	0.0%	200.0%
Contract and Indebtedness	71.4%	85.8%	97.9%	70.7%	78.1%
Real Property/Mortgage Foreclosure	79.2%	63.6%	72.8%	73.3%	124.8%
Eminent Domain	63.6%	166.7%	0.0%	6.7%	80.0%
Other Circuit Civil	73.8%	66.2%	63.4%	75.6%	85.1%
Probate	67.9%	83.1%	105.9%	71.6%	103.1%
Guardianship	56.9%	53.7%	64.6%	58.2%	81.5%
Trust	0.0%	0.0%	100.0%	100.0%	0.0%
Baker Act	82.3%	87.6%	89.5%	92.6%	101.6%
Substance Abuse	89.9%	93.4%	94.9%	89.5%	119.8%
Other Social	34.3%	61.9%	104.3%	73.7%	88.9%

* Juvenile Dependency includes Termination of Parental Rights from January 2010 forward.

Note: Fiscal years 2006-07 to 2010-11 and quarter Apr-Jun 2011 were extracted from a static data base and represent the official trial court statistics. Quarterly data for Jul-Sep 2011, Oct-Dec 2011, and Jan-Mar 2012 were extracted from a dynamic data base and may be amended by the Clerk of Court.

Circuit Court
By Category

SRS Case Type	Apr - Jun 2011	Jul - Sep 2011	Oct - Dec 2011	Jan - Mar 2012
Capital Murder	0.0%	0.0%	200.0%	200.0%
Non Capital Murder	300.0%	0.0%	33.3%	50.0%
Sexual Offenses	32.4%	130.8%	69.2%	63.6%
Robbery	244.4%	166.7%	87.5%	175.0%
Other Crimes Against Persons	83.6%	89.2%	125.5%	100.0%
Burglary	101.4%	77.0%	97.4%	92.3%
Theft, Forgery, Fraud	93.2%	102.1%	114.7%	97.3%
Worthless Checks	80.0%	800.0%	100.0%	80.0%
Other Crimes Against Property	63.6%	150.0%	200.0%	100.0%
Drugs	140.0%	74.2%	102.8%	125.0%
Other Felony Crimes	132.6%	94.8%	113.9%	96.4%
Simplified Dissolution	100.0%	172.7%	64.0%	85.3%
Dissolution	102.0%	109.4%	108.9%	77.5%
Child Support	102.8%	90.9%	89.2%	939.3%
UIFSA	42.3%	103.4%	83.3%	275.0%
Other Domestic Relations	117.1%	79.5%	86.1%	210.1%
Domestic Violence	97.9%	97.5%	109.6%	82.5%
Repeat Violence	86.0%	82.8%	88.1%	76.5%
Juvenile Delinquency	66.0%	79.4%	82.2%	75.9%
Juvenile Dependency*	43.5%	53.1%	84.2%	39.5%
Professional Malpractice	50.0%	25.0%	66.7%	300.0%
Products Liability	200.0%	0.0%	0.0%	0.0%
Auto Negligence	115.0%	51.7%	83.3%	144.4%
Other Negligence	76.9%	31.3%	250.0%	76.9%
Condominium	0.0%	0.0%	0.0%	0.0%
Contract and Indebtedness	94.7%	107.7%	112.1%	83.9%
Real Property/Mortgage Foreclosure	153.1%	62.5%	66.4%	60.2%
Eminent Domain	0.0%	0.0%	100.0%	100.0%
Other Circuit Civil	60.0%	81.7%	115.2%	101.0%
Probate	100.6%	61.8%	85.7%	71.6%
Guardianship	47.6%	20.0%	47.1%	76.9%
Trust	0.0%	100.0%	0.0%	100.0%
Baker Act	100.0%	94.7%	101.8%	98.3%
Substance Abuse	92.7%	98.2%	95.1%	96.3%
Other Social	14.3%	25.0%	60.0%	100.0%

* Juvenile Dependency includes Termination of Parental Rights from January 2010 forward.

Note: Fiscal years 2006-07 to 2010-11 and quarter Apr-Jun 2011 were extracted from a static data base and represent the official trial court statistics. Quarterly data for Jul-Sep 2011, Oct-Dec 2011, and Jan-Mar 2012 were extracted from a dynamic data base and may be amended by the Clerk of Court.

Circuit Court
By Division
Columbia County

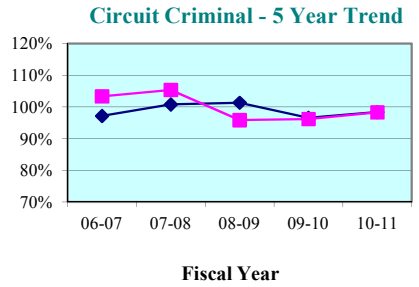

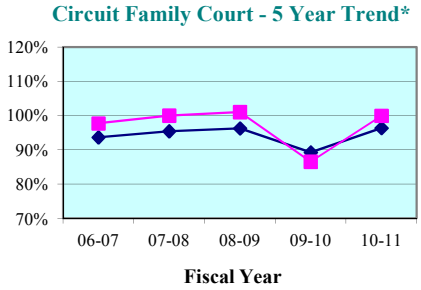

Circuit Criminal - Quarterly Data

Quarterly Clearance Rates	Apr - Jun 2011	Jul - Sep 2011	Oct - Dec 2011	Jan - Mar 2012
Columbia County	97.1%	107.9%	117.5%	107.9%
State Median	102.3%	96.0%	99.5%	97.9%

Circuit Family Court - Quarterly Data*

Quarterly Clearance Rates	Apr - Jun 2011	Jul - Sep 2011	Oct - Dec 2011	Jan - Mar 2012
Columbia County	98.9%	97.8%	102.5%	134.4%
State Median	98.0%	97.3%	93.6%	111.7%

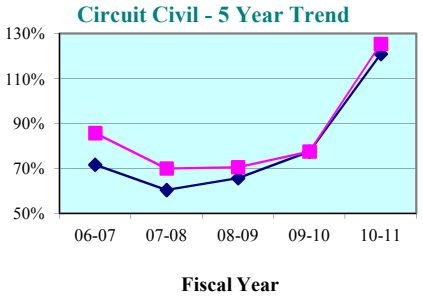

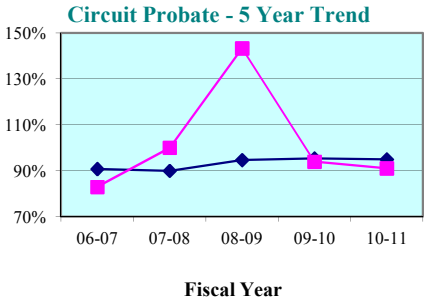

Circuit Civil - Quarterly Data

Quarterly Clearance Rates	Apr - Jun 2011	Jul - Sep 2011	Oct - Dec 2011	Jan - Mar 2012
Columbia County	146.9%	67.2%	79.2%	79.5%
State Median	128.6%	97.0%	98.7%	82.2%

Circuit Probate - Quarterly Data

Quarterly Clearance Rates	Apr - Jun 2011	Jul - Sep 2011	Oct - Dec 2011	Jan - Mar 2012
Columbia County	79.4%	82.8%	100.9%	95.1%
State Median	92.3%	94.2%	95.1%	89.9%

* Family Court includes Domestic Relations, Juvenile Delinquency, Juvenile Dependency, and Termination of Parental Rights from January 2010 forward.

Legend: County ■ State Median ◆

Note: Fiscal years 2006-07 to 2010-11 and quarter Apr-Jun 2011 were extracted from a static data base and represent the official trial court statistics. Quarterly data for Jul-Sep 2011, Oct-Dec 2011, and Jan-Mar 2012 were extracted from a dynamic data base and may be amended by the Clerk of Court.

Circuit Court
By Division
Dixie County

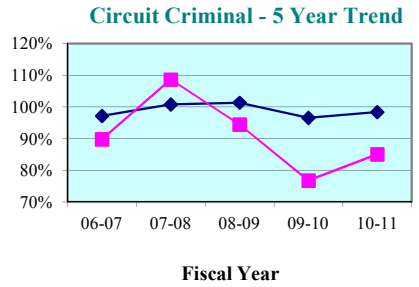

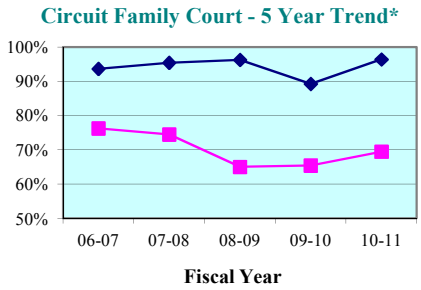

Circuit Criminal - Quarterly Data

Quarterly Clearance Rates	Apr - Jun 2011	Jul - Sep 2011	Oct - Dec 2011	Jan - Mar 2012
Dixie County	96.1%	68.3%	79.7%	72.2%
State Median	102.3%	96.0%	99.5%	97.9%

Circuit Family Court - Quarterly Data*

Quarterly Clearance Rates	Apr - Jun 2011	Jul - Sep 2011	Oct - Dec 2011	Jan - Mar 2012
Dixie County	74.0%	58.7%	97.0%	51.7%
State Median	98.0%	97.3%	93.6%	111.7%

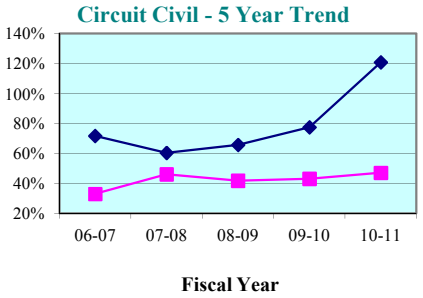

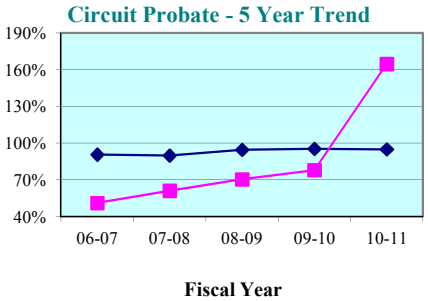

Circuit Civil - Quarterly Data

Quarterly Clearance Rates	Apr - Jun 2011	Jul - Sep 2011	Oct - Dec 2011	Jan - Mar 2012
Dixie County	55.6%	41.4%	62.1%	0.0%
State Median	128.6%	97.0%	98.7%	82.2%

Circuit Probate - Quarterly Data

Quarterly Clearance Rates	Apr - Jun 2011	Jul - Sep 2011	Oct - Dec 2011	Jan - Mar 2012
Dixie County	82.1%	85.7%	104.3%	66.7%
State Median	92.3%	94.2%	95.1%	89.9%

* Family Court includes Domestic Relations, Juvenile Delinquency, Juvenile Dependency, and Termination of Parental Rights from January 2010 forward.

Legend: County ■ State Median ◆

Note: Fiscal years 2006-07 to 2010-11 and quarter Apr-Jun 2011 were extracted from a static data base and represent the official trial court statistics. Quarterly data for Jul-Sep 2011, Oct-Dec 2011, and Jan-Mar 2012 were extracted from a dynamic data base and may be amended by the Clerk of Court.

Circuit Court
By Division
Hamilton County

Circuit Criminal - 5 Year Trend

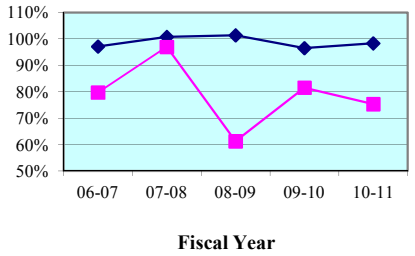

Circuit Criminal - Quarterly Data

Quarterly Clearance Rates	Apr - Jun 2011	Jul - Sep 2011	Oct - Dec 2011	Jan - Mar 2012
Hamilton County	65.9%	103.0%	127.0%	77.8%
State Median	102.3%	96.0%	99.5%	97.9%

Circuit Family Court - 5 Year Trend*

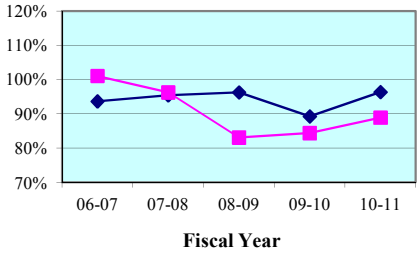

Circuit Family Court - Quarterly Data*

Quarterly Clearance Rates	Apr - Jun 2011	Jul - Sep 2011	Oct - Dec 2011	Jan - Mar 2012
Hamilton County	87.0%	71.4%	116.3%	108.5%
State Median	98.0%	97.3%	93.6%	111.7%

Circuit Civil - 5 Year Trend

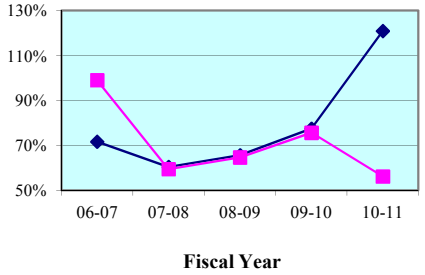

Circuit Civil - Quarterly Data

Quarterly Clearance Rates	Apr - Jun 2011	Jul - Sep 2011	Oct - Dec 2011	Jan - Mar 2012
Hamilton County	115.8%	70.2%	78.4%	145.9%
State Median	128.6%	97.0%	98.7%	82.2%

Circuit Probate - 5 Year Trend

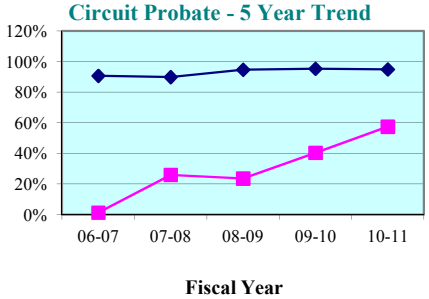

Circuit Probate - Quarterly Data

Quarterly Clearance Rates	Apr - Jun 2011	Jul - Sep 2011	Oct - Dec 2011	Jan - Mar 2012
Hamilton County	50.0%	31.3%	50.0%	50.0%
State Median	92.3%	94.2%	95.1%	89.9%

* Family Court includes Domestic Relations, Juvenile Delinquency, Juvenile Dependency, and Termination of Parental Rights from January 2010 forward.

Legend: County ■ State Median ◆

Note: Fiscal years 2006-07 to 2010-11 and quarter Apr-Jun 2011 were extracted from a static data base and represent the official trial court statistics. Quarterly data for Jul-Sep 2011, Oct-Dec 2011, and Jan-Mar 2012 were extracted from a dynamic data base and may be amended by the Clerk of Court.

Circuit Court
By Division
Lafayette County

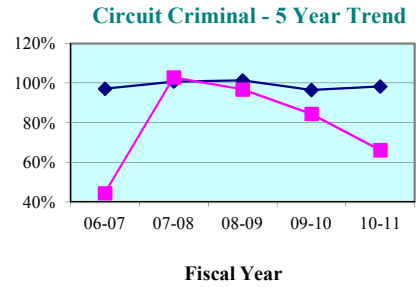

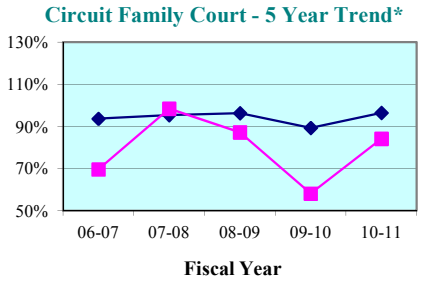

Circuit Criminal - Quarterly Data

Quarterly Clearance Rates	Apr - Jun 2011	Jul - Sep 2011	Oct - Dec 2011	Jan - Mar 2012
Lafayette County	45.5%	100.0%	187.5%	146.2%
State Median	102.3%	96.0%	99.5%	97.9%

Circuit Family Court - Quarterly Data*

Quarterly Clearance Rates	Apr - Jun 2011	Jul - Sep 2011	Oct - Dec 2011	Jan - Mar 2012
Lafayette County	82.4%	115.0%	73.3%	100.0%
State Median	98.0%	97.3%	93.6%	111.7%

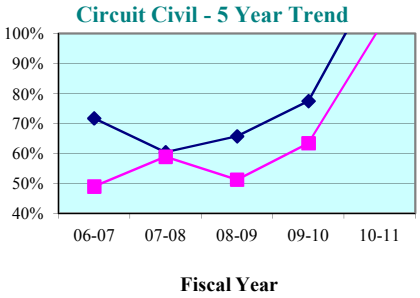

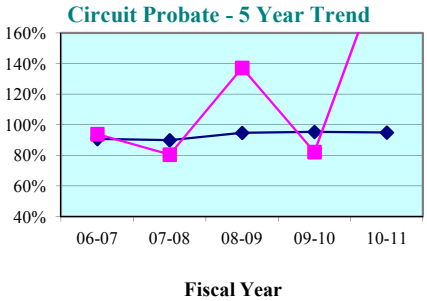

Circuit Civil - Quarterly Data

Quarterly Clearance Rates	Apr - Jun 2011	Jul - Sep 2011	Oct - Dec 2011	Jan - Mar 2012
Lafayette County	100.0%	95.5%	114.3%	111.1%
State Median	128.6%	97.0%	98.7%	82.2%

Circuit Probate - Quarterly Data

Quarterly Clearance Rates	Apr - Jun 2011	Jul - Sep 2011	Oct - Dec 2011	Jan - Mar 2012
Lafayette County	58.3%	75.0%	87.5%	114.3%
State Median	92.3%	94.2%	95.1%	89.9%

* Family Court includes Domestic Relations, Juvenile Delinquency, Juvenile Dependency, and Termination of Parental Rights from January 2010 forward.

Legend: County State Median

Note: Fiscal years 2006-07 to 2010-11 and quarter Apr-Jun 2011 were extracted from a static data base and represent the official trial court statistics. Quarterly data for Jul-Sep 2011, Oct-Dec 2011, and Jan-Mar 2012 were extracted from a dynamic data base and may be amended by the Clerk of Court.

Circuit Court
By Division
Madison County

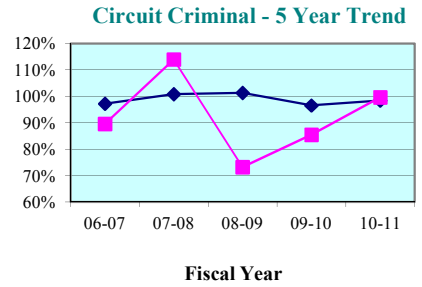

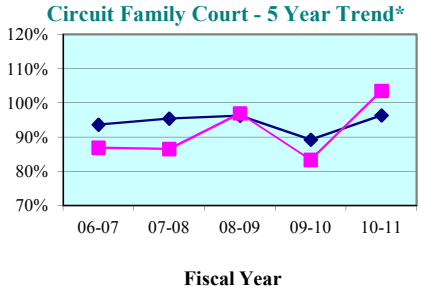

Circuit Criminal - Quarterly Data

Quarterly Clearance Rates	Apr - Jun 2011	Jul - Sep 2011	Oct - Dec 2011	Jan - Mar 2012
Madison County	132.3%	64.9%	173.7%	67.8%
State Median	102.3%	96.0%	99.5%	97.9%

Circuit Family Court - Quarterly Data*

Quarterly Clearance Rates	Apr - Jun 2011	Jul - Sep 2011	Oct - Dec 2011	Jan - Mar 2012
Madison County	90.3%	83.2%	64.6%	154.3%
State Median	98.0%	97.3%	93.6%	111.7%

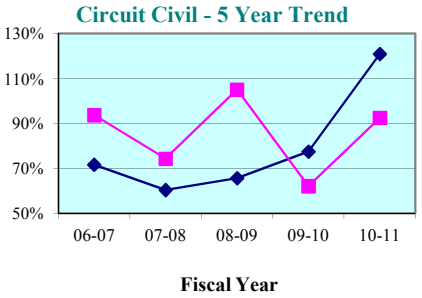

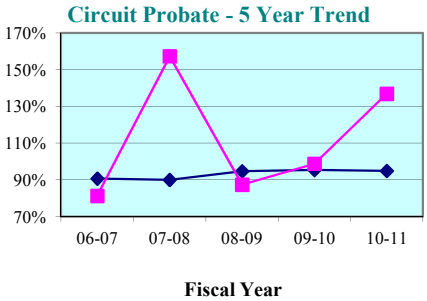

Circuit Civil - Quarterly Data

Quarterly Clearance Rates	Apr - Jun 2011	Jul - Sep 2011	Oct - Dec 2011	Jan - Mar 2012
Madison County	100.0%	90.7%	100.0%	100.0%
State Median	128.6%	97.0%	98.7%	82.2%

Circuit Probate - Quarterly Data

Quarterly Clearance Rates	Apr - Jun 2011	Jul - Sep 2011	Oct - Dec 2011	Jan - Mar 2012
Madison County	81.8%	84.0%	78.1%	79.1%
State Median	92.3%	94.2%	95.1%	89.9%

* Family Court includes Domestic Relations, Juvenile Delinquency, Juvenile Dependency, and Termination of Parental Rights from January 2010 forward.

Legend: County ■ State Median ◆

Note: Fiscal years 2006-07 to 2010-11 and quarter Apr-Jun 2011 were extracted from a static data base and represent the official trial court statistics. Quarterly data for Jul-Sep 2011, Oct-Dec 2011, and Jan-Mar 2012 were extracted from a dynamic data base and may be amended by the Clerk of Court.

Circuit Court
By Division
Suwannee County

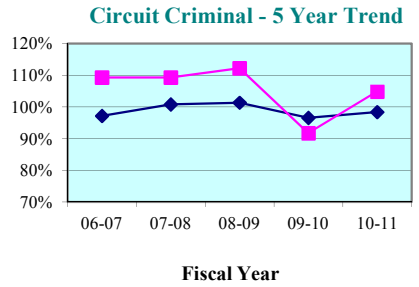

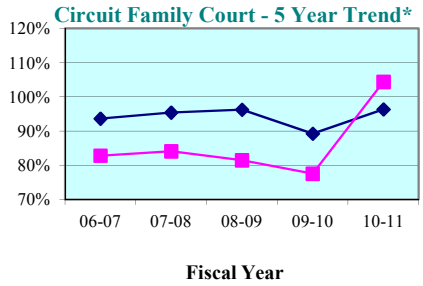

Circuit Criminal - Quarterly Data

Quarterly Clearance Rates	Apr - Jun 2011	Jul - Sep 2011	Oct - Dec 2011	Jan - Mar 2012
Suwannee County	150.8%	71.0%	85.9%	143.0%
State Median	102.3%	96.0%	99.5%	97.9%

Circuit Family Court - Quarterly Data*

Quarterly Clearance Rates	Apr - Jun 2011	Jul - Sep 2011	Oct - Dec 2011	Jan - Mar 2012
Suwannee County	107.1%	109.4%	108.4%	112.8%
State Median	98.0%	97.3%	93.6%	111.7%

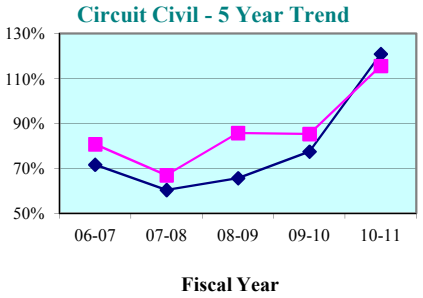

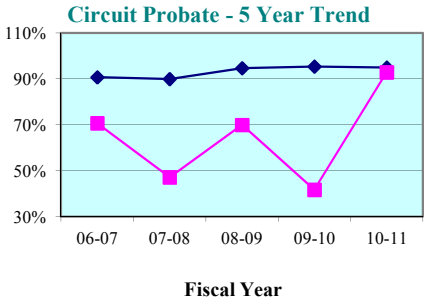

Circuit Civil - Quarterly Data

Quarterly Clearance Rates	Apr - Jun 2011	Jul - Sep 2011	Oct - Dec 2011	Jan - Mar 2012
Suwannee County	92.3%	83.0%	131.0%	60.0%
State Median	128.6%	97.0%	98.7%	82.2%

Circuit Probate - Quarterly Data

Quarterly Clearance Rates	Apr - Jun 2011	Jul - Sep 2011	Oct - Dec 2011	Jan - Mar 2012
Suwannee County	160.4%	56.4%	68.5%	62.5%
State Median	92.3%	94.2%	95.1%	89.9%

* Family Court includes Domestic Relations, Juvenile Delinquency, Juvenile Dependency, and Termination of Parental Rights from January 2010 forward.

Legend: County State Median

Note: Fiscal years 2006-07 to 2010-11 and quarter Apr-Jun 2011 were extracted from a static data base and represent the official trial court statistics. Quarterly data for Jul-Sep 2011, Oct-Dec 2011, and Jan-Mar 2012 were extracted from a dynamic data base and may be amended by the Clerk of Court.

Circuit Court
By Division
Taylor County

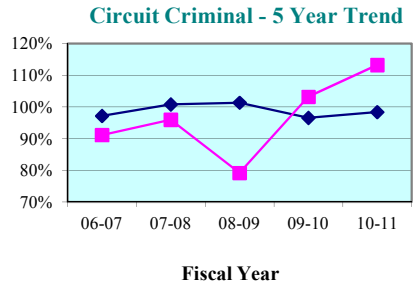

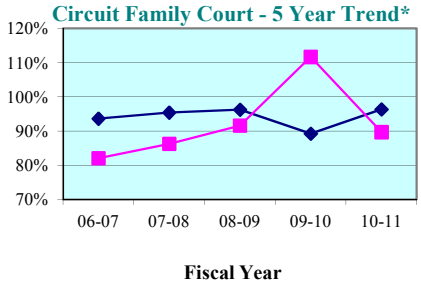

Circuit Criminal - Quarterly Data

Quarterly Clearance Rates	Apr - Jun 2011	Jul - Sep 2011	Oct - Dec 2011	Jan - Mar 2012
Taylor County	97.7%	103.4%	117.5%	70.0%
State Median	102.3%	96.0%	99.5%	97.9%

Circuit Family Court - Quarterly Data*

Quarterly Clearance Rates	Apr - Jun 2011	Jul - Sep 2011	Oct - Dec 2011	Jan - Mar 2012
Taylor County	74.8%	66.0%	58.6%	95.0%
State Median	98.0%	97.3%	93.6%	111.7%

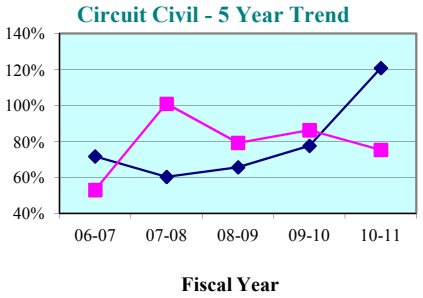

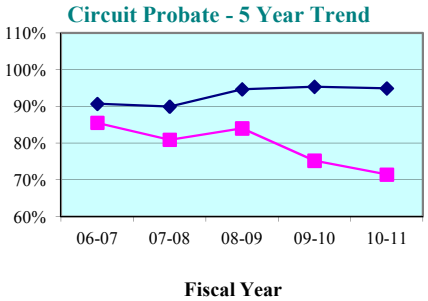

Circuit Civil - Quarterly Data

Quarterly Clearance Rates	Apr - Jun 2011	Jul - Sep 2011	Oct - Dec 2011	Jan - Mar 2012
Taylor County	53.3%	46.2%	93.0%	53.1%
State Median	128.6%	97.0%	98.7%	82.2%

Circuit Probate - Quarterly Data

Quarterly Clearance Rates	Apr - Jun 2011	Jul - Sep 2011	Oct - Dec 2011	Jan - Mar 2012
Taylor County	75.0%	62.1%	84.2%	103.7%
State Median	92.3%	94.2%	95.1%	89.9%

* Family Court includes Domestic Relations, Juvenile Delinquency, Juvenile Dependency, and Termination of Parental Rights from January 2010 forward.

Legend: County ■ State Median ◆

Note: Fiscal years 2006-07 to 2010-11 and quarter Apr-Jun 2011 were extracted from a static data base and represent the official trial court statistics. Quarterly data for Jul-Sep 2011, Oct-Dec 2011, and Jan-Mar 2012 were extracted from a dynamic data base and may be amended by the Clerk of Court.

Columbia County

County Criminal - 5 Year Trend*

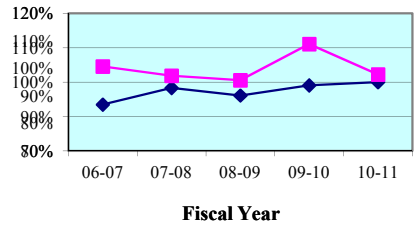

County Criminal - Quarterly Data

Quarterly Clearance Rates	Apr - Jun 2011	Jul - Sep 2011	Oct - Dec 2011	Jan - Mar 2012
Columbia County	98.4%	109.2%	113.9%	115.7%
State Median	99.5%	96.7%	100.2%	103.4%

County Civil - 5 Year Trend*

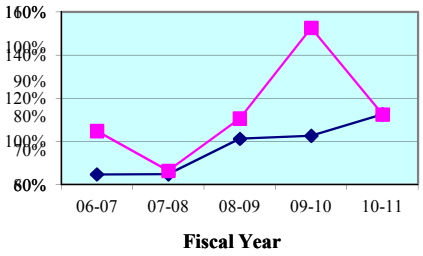

County Civil - Quarterly Data*

Quarterly Clearance Rates	Apr - Jun 2011	Jul - Sep 2011	Oct - Dec 2011	Jan - Mar 2012
Columbia County	91.7%	95.2%	114.5%	75.1%
State Median	109.1%	100.4%	101.4%	102.9%

Dixie County

County Criminal - 5 Year Trend*

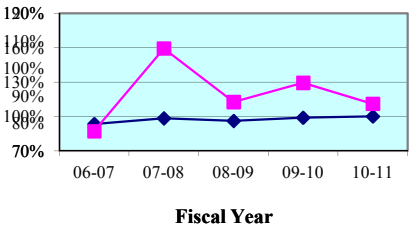

County Criminal - Quarterly Data

Quarterly Clearance Rates	Apr - Jun 2011	Jul - Sep 2011	Oct - Dec 2011	Jan - Mar 2012
Dixie County	184.5%	95.4%	109.4%	163.6%
State Median	99.5%	96.7%	100.2%	103.4%

County Civil - 5 Year Trend*

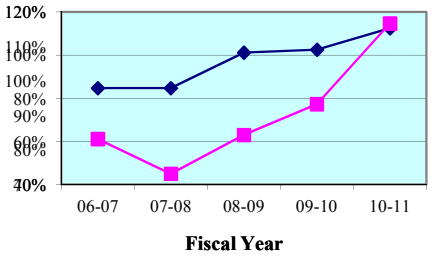

County Civil - Quarterly Data*

Quarterly Clearance Rates	Apr - Jun 2011	Jul - Sep 2011	Oct - Dec 2011	Jan - Mar 2012
Dixie County	54.5%	65.9%	34.8%	25.5%
State Median	109.1%	100.4%	101.4%	102.9%

* Family Court includes Domestic Relations, Juvenile Delinquency, Juvenile Dependency, and Termination of Parental Rights from January 2010 forward.

Legend: County State Median

Note: Fiscal years 2006-07 to 2010-11 and quarter Apr-Jun 2011 were extracted from a static data base and represent the official trial court statistics. Quarterly data for Jul-Sep 2011, Oct-Dec 2011, and Jan-Mar 2012 were extracted from a dynamic data base and may be amended by the Clerk of Court.

Hamilton County

County Criminal - 5 Year Trend*

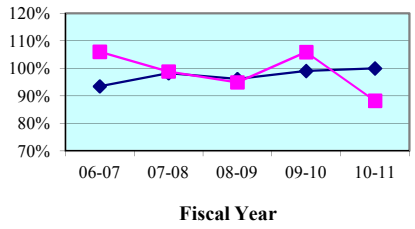

County Criminal - Quarterly Data

Quarterly Clearance Rates	Apr - Jun 2011	Jul - Sep 2011	Oct - Dec 2011	Jan - Mar 2012
Hamilton County	95.4%	132.6%	76.4%	226.9%
State Median	99.5%	96.7%	100.2%	103.4%

County Civil - 5 Year Trend*

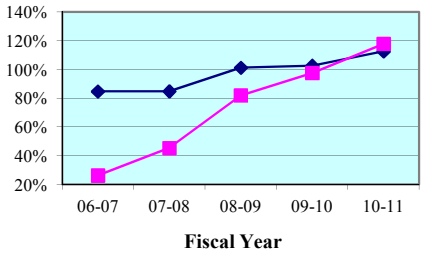

County Civil - Quarterly Data*

Quarterly Clearance Rates	Apr - Jun 2011	Jul - Sep 2011	Oct - Dec 2011	Jan - Mar 2012
Hamilton County	87.5%	105.0%	96.3%	106.3%
State Median	109.1%	100.4%	101.4%	102.9%

Lafayette County

County Criminal - 5 Year Trend*

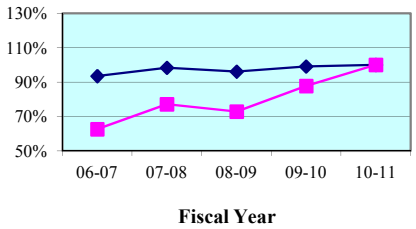

County Criminal - Quarterly Data

Quarterly Clearance Rates	Apr - Jun 2011	Jul - Sep 2011	Oct - Dec 2011	Jan - Mar 2012
Lafayette County	82.4%	62.5%	57.1%	148.1%
State Median	99.5%	96.7%	100.2%	103.4%

County Civil - 5 Year Trend*

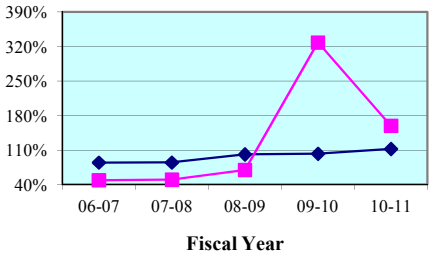

County Civil - Quarterly Data*

Quarterly Clearance Rates	Apr - Jun 2011	Jul - Sep 2011	Oct - Dec 2011	Jan - Mar 2012
Lafayette County	70.6%	106.3%	200.0%	163.6%
State Median	109.1%	100.4%	101.4%	102.9%

* Family Court includes Domestic Relations, Juvenile Delinquency, Juvenile Dependency, and Termination of Parental Rights from January 2010 forward.

Legend: County ☐ State Median ◆

Note: Fiscal years 2006-07 to 2010-11 and quarter Apr-Jun 2011 were extracted from a static data base and represent the official trial court statistics. Quarterly data for Jul-Sep 2011, Oct-Dec 2011, and Jan-Mar 2012 were extracted from a dynamic data base and may be amended by the Clerk of Court.

Madison County

County Criminal - 5 Year Trend*

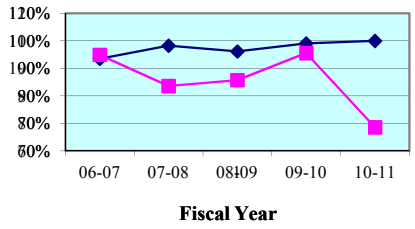

County Criminal - Quarterly Data

Quarterly Clearance Rates	Apr - Jun 2011	Jul - Sep 2011	Oct - Dec 2011	Jan - Mar 2012
Madison County	67.0%	93.3%	76.2%	85.1%
State Median	99.5%	96.7%	100.2%	103.4%

County Civil - 5 Year Trend*

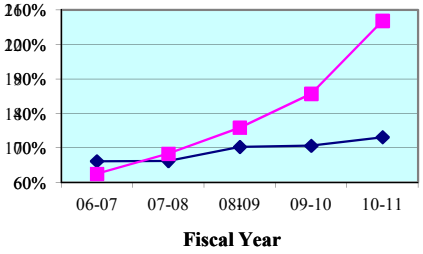

County Civil - Quarterly Data*

Quarterly Clearance Rates	Apr - Jun 2011	Jul - Sep 2011	Oct - Dec 2011	Jan - Mar 2012
Madison County	117.5%	294.5%	189.7%	117.5%
State Median	109.1%	100.4%	101.4%	102.9%

Suwannee County

County Criminal - 5 Year Trend*

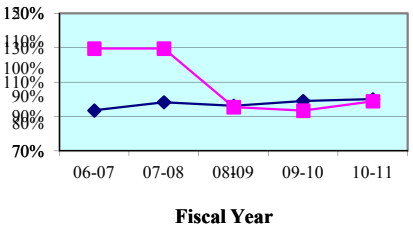

County Criminal - Quarterly Data

Quarterly Clearance Rates	Apr - Jun 2011	Jul - Sep 2011	Oct - Dec 2011	Jan - Mar 2012
Suwannee County	84.8%	86.5%	98.1%	210.8%
State Median	99.5%	96.7%	100.2%	103.4%

County Civil - 5 Year Trend*

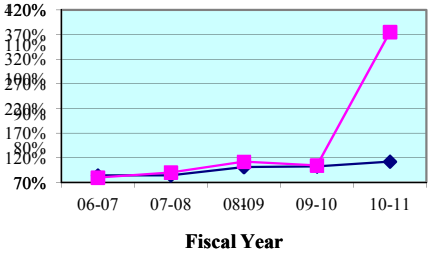

County Civil - Quarterly Data*

Quarterly Clearance Rates	Apr - Jun 2011	Jul - Sep 2011	Oct - Dec 2011	Jan - Mar 2012
Suwannee County	240.7%	184.5%	105.0%	119.5%
State Median	109.1%	100.4%	101.4%	102.9%

* Family Court includes Domestic Relations, Juvenile Delinquency, Juvenile Dependency, and Termination of Parental Rights from January 2010 forward.

Legend: County State Median

Note: Fiscal years 2006-07 to 2010-11 and quarter Apr-Jun 2011 were extracted from a static data base and represent the official trial court statistics. Quarterly data for Jul-Sep 2011, Oct-Dec 2011, and Jan-Mar 2012 were extracted from a dynamic data base and may be amended by the Clerk of Court.

Taylor County

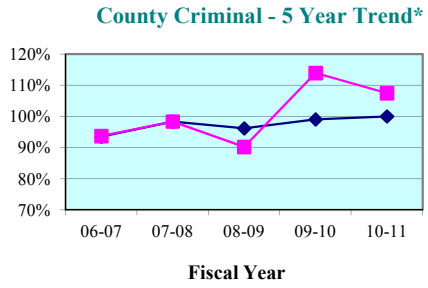

County Criminal - Quarterly Data

Quarterly Clearance Rates	Apr - Jun 2011	Jul - Sep 2011	Oct - Dec 2011	Jan - Mar 2012
Taylor County	90.2%	91.8%	118.0%	68.1%
State Median	99.5%	96.7%	100.2%	103.4%

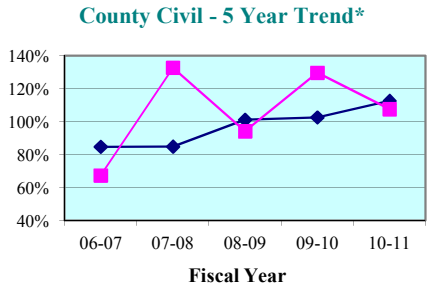

County Civil - Quarterly Data*

Quarterly Clearance Rates	Apr - Jun 2011	Jul - Sep 2011	Oct - Dec 2011	Jan - Mar 2012
Taylor County	78.2%	117.1%	59.6%	86.2%
State Median	109.1%	100.4%	101.4%	102.9%

* Family Court includes Domestic Relations, Juvenile Delinquency, Juvenile Dependency, and Termination of Parental Rights from January 2010 forward.

Legend: County ■ State Median ◆

Note: Fiscal years 2006-07 to 2010-11 and quarter Apr-Jun 2011 were extracted from a static data base and represent the official trial court statistics. Quarterly data for Jul-Sep 2011, Oct-Dec 2011, and Jan-Mar 2012 were extracted from a dynamic data base and may be amended by the Clerk of Court.

Columbia County
By Category

SRS Case Type	FY 2006-07	FY 2007-08	FY 2008-09	FY 2009-10	FY 2010-11
Misdemeanors	98.8%	100.5%	99.5%	107.2%	99.9%
Worthless Checks	125.1%	111.5%	102.0%	140.2%	119.6%
County Ordinances	117.0%	93.4%	134.3%	103.3%	150.0%
Municipal Ordinances	0.0%	0.0%	100.0%	0.0%	0.0%
Small Claims (up to $5,000)	94.7%	79.7%	118.9%	174.3%	156.5%
Civil ($5,001-$15,000)	83.8%	70.5%	87.3%	108.7%	105.2%
Replevins	125.6%	100.0%	72.7%	173.5%	104.0%
Evictions	133.5%	110.4%	126.3%	161.9%	75.6%
Other County Civil	96.0%	54.5%	77.8%	173.1%	112.5%

Columbia County
By Category

SRS Case Type	Apr - Jun 2011	Jul - Sep 2011	Oct - Dec 2011	Jan - Mar 2012
Misdemeanors	90.3%	108.6%	110.4%	114.9%
Worthless Checks	190.9%	117.9%	134.4%	125.9%
County Ordinances	800.0%	100.0%	400.0%	100.0%
Municipal Ordinances	0.0%	0.0%	0.0%	0.0%
Small Claims (up to $5,000)	96.2%	124.8%	153.3%	88.7%
Civil ($5,001-$15,000)	138.5%	113.6%	107.7%	74.5%
Replevins	42.9%	42.9%	50.0%	50.0%
Evictions	67.5%	59.7%	73.0%	62.1%
Other County Civil	0.0%	50.0%	0.0%	50.0%

Notes:
1. Traffic data is not included in calculations.
2. Note: Fiscal years 2006-07 to 2010-11 and quarter Apr-Jun 2011 were extracted from a static data base and represent the official trial court statistics. Quarterly data for Jul-Sep 2011, Oct-Dec 2011, and Jan-Mar 2012 were extracted from a dynamic data base and may be amended by the Clerk of Court.

Dixie County
By Category

SRS Case Type	FY 2006-07	FY 2007-08	FY 2008-09	FY 2009-10	FY 2010-11
Misdemeanors	82.8%	118.1%	88.7%	106.6%	101.9%
Worthless Checks	103.2%	371.4%	215.2%	266.7%	147.6%
County Ordinances	73.5%	228.6%	150.0%	50.0%	200.0%
Municipal Ordinances	0.0%	0.0%	0.0%	0.0%	0.0%
Small Claims (up to $5,000)	61.4%	39.5%	69.6%	89.7%	167.5%
Civil ($5,001-$15,000)	60.4%	37.6%	50.7%	64.4%	50.0%
Replevins	80.0%	100.0%	25.0%	66.7%	125.0%
Evictions	61.1%	153.3%	50.0%	48.3%	92.9%
Other County Civil	33.3%	0.0%	100.0%	0.0%	0.0%

Dixie County
By Category

SRS Case Type	Apr - Jun 2011	Jul - Sep 2011	Oct - Dec 2011	Jan - Mar 2012
Misdemeanors	165.0%	83.6%	102.1%	122.7%
Worthless Checks	250.0%	160.0%	166.7%	0.0%
County Ordinances	50.0%	0.0%	0.0%	0.0%
Municipal Ordinances	0.0%	0.0%	0.0%	0.0%
Small Claims (up to $5,000)	65.0%	72.7%	31.3%	32.0%
Civil ($5,001-$15,000)	30.0%	76.9%	20.0%	0.0%
Replevins	0.0%	0.0%	0.0%	0.0%
Evictions	125.0%	16.7%	200.0%	25.0%
Other County Civil	0.0%	0.0%	0.0%	14.3%

Notes:
1. Traffic data is not included in calculations.
2. Note: Fiscal years 2006-07 to 2010-11 and quarter Apr-Jun 2011 were extracted from a static data base and represent the official trial court statistics. Quarterly data for Jul-Sep 2011, Oct-Dec 2011, and Jan-Mar 2012 were extracted from a dynamic data base and may be amended by the Clerk of Court.

Hamilton County
By Category

SRS Case Type	FY 2006-07	FY 2007-08	FY 2008-09	FY 2009-10	FY 2010-11
Misdemeanors	101.3%	99.6%	99.5%	102.8%	88.5%
Worthless Checks	166.7%	90.0%	67.6%	200.0%	83.3%
County Ordinances	0.0%	0.0%	0.0%	0.0%	0.0%
Municipal Ordinances	190.9%	0.0%	0.0%	0.0%	0.0%
Small Claims (up to $5,000)	26.8%	47.4%	79.2%	109.7%	110.1%
Civil ($5,001-$15,000)	23.3%	62.5%	83.8%	65.8%	230.0%
Replevins	37.5%	33.3%	100.0%	100.0%	150.0%
Evictions	25.5%	28.1%	95.0%	100.0%	74.1%
Other County Civil	0.0%	100.0%	0.0%	0.0%	0.0%

Hamilton County
By Category

SRS Case Type	Apr - Jun 2011	Jul - Sep 2011	Oct - Dec 2011	Jan - Mar 2012
Misdemeanors	88.9%	132.6%	76.4%	226.9%
Worthless Checks	300.0%	0.0%	0.0%	0.0%
County Ordinances	0.0%	0.0%	0.0%	0.0%
Municipal Ordinances	0.0%	0.0%	0.0%	0.0%
Small Claims (up to $5,000)	62.5%	92.3%	95.5%	113.6%
Civil ($5,001-$15,000)	800.0%	400.0%	0.0%	200.0%
Replevins	0.0%	0.0%	0.0%	0.0%
Evictions	28.6%	114.3%	60.0%	62.5%
Other County Civil	0.0%	120.0%	0.0%	200.0%

Notes:
1. Traffic data is not included in calculations.
2. Note: Fiscal years 2006-07 to 2010-11 and quarter Apr-Jun 2011 were extracted from a static data base and represent the official trial court statistics. Quarterly data for Jul-Sep 2011, Oct-Dec 2011, and Jan-Mar 2012 were extracted from a dynamic data base and may be amended by the Clerk of Court.

Lafayette County
By Category

SRS Case Type	FY 2006-07	FY 2007-08	FY 2008-09	FY 2009-10	FY 2010-11
Misdemeanors	66.1%	74.8%	72.4%	88.8%	97.9%
Worthless Checks	12.5%	0.0%	80.0%	0.0%	0.0%
County Ordinances	0.0%	0.0%	0.0%	0.0%	0.0%
Municipal Ordinances	0.0%	0.0%	0.0%	0.0%	0.0%
Small Claims (up to $5,000)	48.0%	54.1%	54.9%	754.5%	1,466.7%
Civil ($5,001-$15,000)	30.0%	39.1%	191.7%	73.3%	108.4%
Replevins	100.0%	0.0%	100.0%	0.0%	0.0%
Evictions	116.7%	75.0%	50.0%	450.0%	0.0%
Other County Civil	0.0%	0.0%	0.0%	0.0%	0.0%

Lafayette County
By Category

SRS Case Type	Apr - Jun 2011	Jul - Sep 2011	Oct - Dec 2011	Jan - Mar 2012
Misdemeanors	82.4%	62.5%	57.1%	122.2%
Worthless Checks	0.0%	0.0%	0.0%	0.0%
County Ordinances	0.0%	0.0%	0.0%	0.0%
Municipal Ordinances	0.0%	0.0%	0.0%	0.0%
Small Claims (up to $5,000)	0.0%	0.0%	450.0%	166.7%
Civil ($5,001-$15,000)	70.6%	93.8%	168.8%	162.5%
Replevins	0.0%	0.0%	0.0%	0.0%
Evictions	0.0%	0.0%	0.0%	0.0%
Other County Civil	0.0%	0.0%	0.0%	0.0%

Notes:

1. Traffic data is not included in calculations.
2. Note: Fiscal years 2006-07 to 2010-11 and quarter Apr-Jun 2011 were extracted from a static data base and represent the official trial court statistics. Quarterly data for Jul-Sep 2011, Oct-Dec 2011, and Jan-Mar 2012 were extracted from a dynamic data base and may be amended by the Clerk of Court.

Madison County
By Category

SRS Case Type	FY 2006-07	FY 2007-08	FY 2008-09	FY 2009-10	FY 2010-11
Misdemeanors	87.9%	82.2%	84.3%	93.7%	68.3%
Worthless Checks	270.0%	106.1%	127.8%	240.0%	73.9%
County Ordinances	0.0%	0.0%	0.0%	0.0%	0.0%
Municipal Ordinances	0.0%	0.0%	0.0%	0.0%	0.0%
Small Claims (up to $5,000)	68.9%	96.2%	140.0%	119.0%	350.0%
Civil ($5,001-$15,000)	63.3%	73.8%	98.3%	136.2%	129.4%
Replevins	60.0%	133.3%	80.0%	1,080.0%	625.0%
Evictions	80.6%	97.7%	90.5%	226.0%	129.5%
Other County Civil	0.0%	0.0%	0.0%	0.0%	0.0%

Madison County
By Category

SRS Case Type	Apr - Jun 2011	Jul - Sep 2011	Oct - Dec 2011	Jan - Mar 2012
Misdemeanors	64.3%	91.4%	77.0%	85.1%
Worthless Checks	200.0%	0.0%	0.0%	0.0%
County Ordinances	0.0%	0.0%	0.0%	0.0%
Municipal Ordinances	0.0%	0.0%	0.0%	0.0%
Small Claims (up to $5,000)	145.5%	351.5%	210.5%	104.0%
Civil ($5,001-$15,000)	92.3%	250.0%	190.0%	187.5%
Replevins	50.0%	300.0%	500.0%	0.0%
Evictions	86.7%	163.6%	77.8%	71.4%
Other County Civil	0.0%	0.0%	0.0%	0.0%

Notes:

1. Traffic data is not included in calculations.
2. Note: Fiscal years 2006-07 to 2010-11 and quarter Apr-Jun 2011 were extracted from a static data base and represent the official trial court statistics. Quarterly data for Jul-Sep 2011, Oct-Dec 2011, and Jan-Mar 2012 were extracted from a dynamic data base and may be amended by the Clerk of Court.

Suwannee County
By Category

SRS Case Type	FY 2006-07	FY 2007-08	FY 2008-09	FY 2009-10	FY 2010-11
Misdemeanors	119.2%	119.2%	94.5%	93.6%	98.1%
Worthless Checks	183.2%	183.2%	102.0%	100.0%	112.9%
County Ordinances	94.7%	94.7%	200.0%	0.0%	150.0%
Municipal Ordinances	125.0%	125.0%	50.0%	0.0%	0.0%
Small Claims (up to $5,000)	77.7%	94.5%	133.3%	120.8%	540.3%
Civil ($5,001-$15,000)	76.8%	80.7%	75.4%	93.5%	285.2%
Replevins	73.7%	50.0%	104.8%	100.0%	369.2%
Evictions	105.4%	84.8%	107.1%	81.3%	134.7%
Other County Civil	0.0%	0.0%	0.0%	0.0%	0.0%

Suwannee County
By Category

SRS Case Type	Apr - Jun 2011	Jul - Sep 2011	Oct - Dec 2011	Jan - Mar 2012
Misdemeanors	82.4%	93.6%	93.3%	173.0%
Worthless Checks	128.6%	36.4%	225.0%	0.0%
County Ordinances	0.0%	0.0%	0.0%	0.0%
Municipal Ordinances	0.0%	0.0%	0.0%	0.0%
Small Claims (up to $5,000)	277.9%	152.8%	104.8%	164.6%
Civil ($5,001-$15,000)	283.8%	261.5%	113.3%	97.6%
Replevins	100.0%	100.0%	300.0%	100.0%
Evictions	104.0%	161.5%	88.9%	73.1%
Other County Civil	0.0%	0.0%	0.0%	0.0%

Notes:
1. Traffic data is not included in calculations.
2. Note: Fiscal years 2006-07 to 2010-11 and quarter Apr-Jun 2011 were extracted from a static data base and represent the official trial court statistics. Quarterly data for Jul-Sep 2011, Oct-Dec 2011, and Jan-Mar 2012 were extracted from a dynamic data base and may be amended by the Clerk of Court.

Taylor County
By Category

SRS Case Type	FY 2006-07	FY 2007-08	FY 2008-09	FY 2009-10	FY 2010-11
Misdemeanors	93.8%	100.6%	88.0%	110.7%	106.2%
Worthless Checks	96.7%	90.1%	102.7%	176.2%	133.3%
County Ordinances	0.0%	0.0%	0.0%	0.0%	0.0%
Municipal Ordinances	73.3%	85.3%	94.1%	100.0%	94.4%
Small Claims (up to $5,000)	44.8%	93.5%	100.0%	135.6%	108.1%
Civil ($5,001-$15,000)	82.4%	207.7%	74.7%	137.1%	114.3%
Replevins	84.6%	171.9%	100.0%	128.0%	92.3%
Evictions	77.6%	226.1%	100.0%	95.1%	110.9%
Other County Civil	0.0%	0.0%	0.0%	0.0%	0.0%

Taylor County
By Category

SRS Case Type	Apr - Jun 2011	Jul - Sep 2011	Oct - Dec 2011	Jan - Mar 2012
Misdemeanors	91.6%	89.2%	118.0%	68.4%
Worthless Checks	72.7%	166.7%	200.0%	50.0%
County Ordinances	0.0%	0.0%	0.0%	66.7%
Municipal Ordinances	80.0%	200.0%	100.0%	0.0%
Small Claims (up to $5,000)	67.9%	150.0%	41.7%	88.0%
Civil ($5,001-$15,000)	100.0%	142.9%	106.7%	69.2%
Replevins	100.0%	100.0%	66.7%	166.7%
Evictions	76.9%	71.4%	33.3%	82.4%
Other County Civil	0.0%	0.0%	0.0%	0.0%

Notes:

1. Traffic data is not included in calculations.
2. Note: Fiscal years 2006-07 to 2010-11 and quarter Apr-Jun 2011 were extracted from a static data base and represent the official trial court statistics. Quarterly data for Jul-Sep 2011, Oct-Dec 2011, and Jan-Mar 2012 were extracted from a dynamic data base and may be amended by the Clerk of Court.

Clearance Rate -

The clearance rate is an indicator of whether a court is "keeping up" with its incoming caseload. The rate is determined by dividing the total number of cases *disposed* by the total number of cases *filed* during a specific time period. For example, if a court received 1,000 new cases a month and disposed of 900 cases during the same month, the clearance rate for that month is 90 percent. If a court's clearance rate is continually less than 100 percent over an extended period of time, the court will develop a backlog.

Clearance rates statistically tend to be more volatile when measured over shorter time periods. They should be compared over a period of five or more years to identify trends. There are many factors that can affect a court's clearance rate, including the number of filings, judicial assignment practices, case management resources and practices, trial rates, and reporting errors. Court managers may want to investigate these factors to identify the source(s) of a questionable clearance rate point or trend.

Circuit Court - 5 Year Trend*

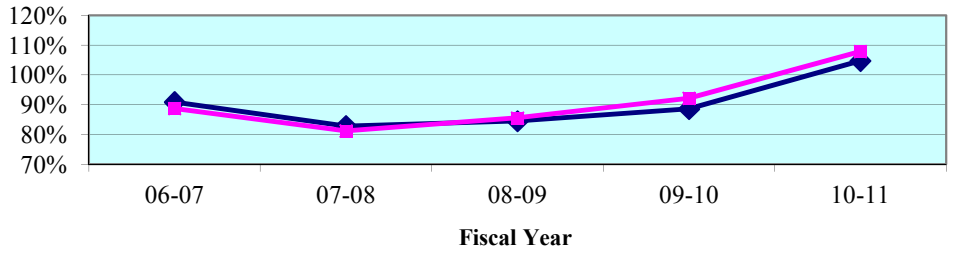

Circuit Court - Quarterly Data*

Quarterly Clearance Rates	Apr - Jun 2011	Jul - Sep 2011	Oct - Dec 2011	Jan - Mar 2012
Fourth Circuit	**118.3%**	**104.6%**	**100.8%**	**95.3%**
State Median	105.7%	98.9%	97.2%	97.6%

*Termination of Parental Rights petitions are included in calculations from January 2010 forward.

County Court - 5 Year Trend**

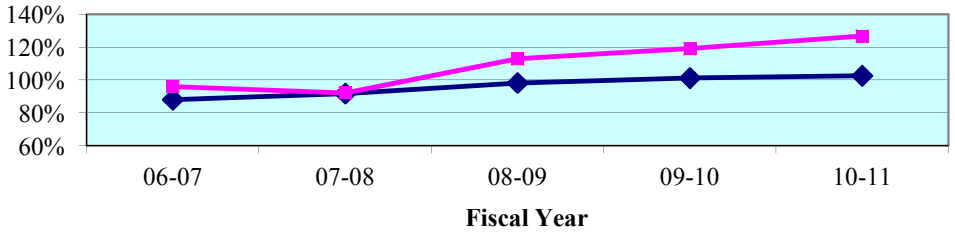

County Court - Quarterly Data**

Quarterly Clearance Rates	Apr - Jun 2011	Jul - Sep 2011	Oct - Dec 2011	Jan - Mar 2012
Fourth Circuit	177.5%	96.3%	90.3%	100.5%
State Median	104.9%	96.9%	98.4%	105.7%

**Traffic data is not included in calculations.

Legend: **Circuit** ■ **State Median** ◆

Note: Fiscal years 2006-07 to 2010-11 and quarter Apr-Jun 2011 were extracted from a static data base and represent the official trial court statistics. Quarterly data for Jul-Sep 2011, Oct-Dec 2011, and Jan-Mar 2012 were extracted from a dynamic data base and may be amended by the Clerk of Court.

Circuit Court
By Division

Circuit Criminal - 5 Year Trend

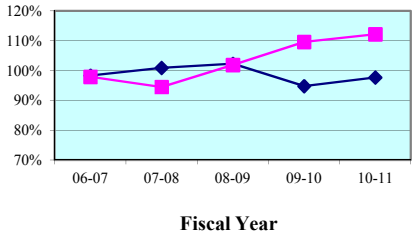

Circuit Criminal - Quarterly Data

Quarterly Clearance Rates	Apr - Jun 2011	Jul - Sep 2011	Oct - Dec 2011	Jan - Mar 2012
Fourth Circuit	148.9%	100.9%	89.9%	113.1%
Circuit Median	99.2%	94.6%	99.3%	101.6%

Circuit Family Court - 5 Year Trend*

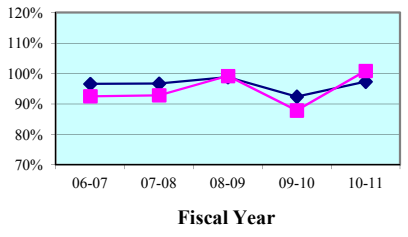

Circuit Family Court - Quarterly Data*

Quarterly Clearance Rates	Apr - Jun 2011	Jul - Sep 2011	Oct - Dec 2011	Jan - Mar 2012
Fourth Circuit	95.6%	97.7%	97.5%	110.5%
Circuit Median	97.2%	96.1%	93.8%	112.4%

Circuit Civil - 5 Year Trend

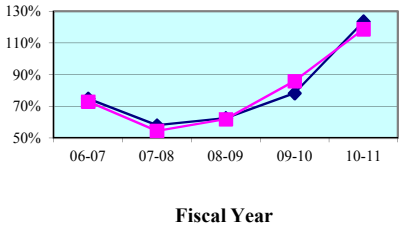

Circuit Civil - Quarterly Data

Quarterly Clearance Rates	Apr - Jun 2011	Jul - Sep 2011	Oct - Dec 2011	Jan - Mar 2012
Fourth Circuit	146.2%	121.1%	112.4%	70.3%
Circuit Median	134.4%	107.7%	100.8%	84.3%

Circuit Probate - 5 Year Trend

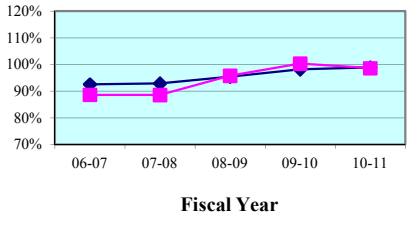

Circuit Probate - Quarterly Data

Quarterly Clearance Rates	Apr - Jun 2011	Jul - Sep 2011	Oct - Dec 2011	Jan - Mar 2012
Fourth Circuit	94.2%	100.2%	101.5%	93.2%
Circuit Median	93.5%	95.0%	97.6%	92.5%

* Family Court includes Domestic Relations, Juvenile Delinquency, Juvenile Dependency, and Termination of Parental Rights from January 2010 forward.

Legend: Circuit ■ Circuit Median ◆

Note: Fiscal years 2006-07 to 2010-11 and quarter Apr-Jun 2011 were extracted from a static data base and represent the official trial court statistics. Quarterly data for Jul-Sep 2011, Oct-Dec 2011, and Jan-Mar 2012 were extracted from a dynamic data base and may be amended by the Clerk of Court.

Circuit Court
By Category

SRS Case Type	FY 2006-07	FY 2007-08	FY 2008-09	FY 2009-10	FY 2010-11
Capital Murder	46.9%	58.3%	53.7%	157.1%	126.3%
Non Capital Murder	43.1%	58.3%	70.4%	63.4%	87.0%
Sexual Offenses	54.4%	64.6%	63.0%	56.3%	75.6%
Robbery	77.1%	61.4%	68.3%	92.2%	88.1%
Other Crimes Against Persons	92.0%	86.9%	88.3%	96.0%	101.2%
Burglary	100.9%	87.5%	84.9%	92.9%	82.0%
Theft, Forgery, Fraud	102.7%	90.3%	93.3%	101.0%	100.3%
Worthless Checks	112.0%	122.1%	273.7%	688.9%	1,456.1%
Other Crimes Against Property	81.9%	81.0%	113.3%	113.5%	84.3%
Drugs	101.1%	97.5%	103.6%	101.2%	97.9%
Other Felony Crimes	95.3%	114.9%	119.0%	105.5%	106.3%
Simplified Dissolution	108.2%	93.4%	88.4%	92.9%	105.0%
Dissolution	94.1%	99.6%	98.4%	90.6%	101.0%
Child Support	90.0%	93.9%	128.2%	40.8%	86.1%
UIFSA	94.8%	103.9%	112.5%	78.7%	101.1%
Other Domestic Relations	91.9%	89.5%	114.4%	85.9%	126.7%
Domestic Violence	95.8%	102.1%	98.6%	100.3%	101.0%
Repeat Violence	96.3%	95.2%	98.1%	100.0%	100.6%
Juvenile Delinquency	87.3%	70.9%	83.8%	103.3%	107.5%
Juvenile Dependency*	82.1%	97.7%	85.0%	88.6%	85.3%
Professional Malpractice	119.2%	72.4%	80.9%	61.5%	84.7%
Products Liability	95.2%	103.4%	132.3%	134.8%	320.0%
Auto Negligence	79.4%	83.6%	85.3%	89.3%	99.4%
Other Negligence	98.3%	75.2%	89.5%	85.6%	81.6%
Condominium	18.2%	35.0%	36.1%	58.8%	318.2%
Contract and Indebtedness	63.9%	65.0%	56.3%	82.7%	110.2%
Real Property/Mortgage Foreclosure	73.1%	44.2%	57.6%	83.0%	128.9%
Eminent Domain	36.6%	11.1%	16.1%	500.0%	44.4%
Other Circuit Civil	70.7%	67.2%	87.3%	127.5%	112.7%
Probate	94.3%	84.3%	92.0%	101.2%	100.0%
Guardianship	77.6%	104.1%	118.8%	107.4%	86.7%
Trust	0.0%	0.0%	35.8%	51.4%	59.6%
Baker Act	99.4%	102.3%	93.9%	100.3%	98.1%
Substance Abuse	70.5%	78.6%	97.6%	98.1%	106.5%
Other Social	82.0%	74.8%	93.4%	97.9%	104.3%

* Juvenile Dependency includes Termination of Parental Rights from January 2010 forward.

Note: Fiscal years 2006-07 to 2010-11 and quarter Apr-Jun 2011 were extracted from a static data base and represent the official trial court statistics. Quarterly data for Jul-Sep 2011, Oct-Dec 2011, and Jan-Mar 2012 were extracted from a dynamic data base and may be amended by the Clerk of Court.

Circuit Court
By Category

SRS Case Type	Apr - Jun 2011	Jul - Sep 2011	Oct - Dec 2011	Jan - Mar 2012
Capital Murder	300.0%	55.6%	233.3%	400.0%
Non Capital Murder	100.0%	69.7%	150.0%	58.1%
Sexual Offenses	77.6%	111.1%	67.9%	67.6%
Robbery	85.7%	44.1%	72.3%	91.2%
Other Crimes Against Persons	131.7%	90.7%	104.2%	112.9%
Burglary	81.3%	118.2%	86.5%	111.0%
Theft, Forgery, Fraud	106.0%	100.3%	77.7%	124.8%
Worthless Checks	4,271.9%	300.0%	0.0%	0.0%
Other Crimes Against Property	87.2%	157.9%	91.7%	54.2%
Drugs	101.1%	96.6%	88.8%	109.5%
Other Felony Crimes	116.9%	114.9%	105.2%	116.6%
Simplified Dissolution	96.5%	94.5%	122.9%	72.2%
Dissolution	101.0%	107.1%	122.2%	87.4%
Child Support	72.5%	88.8%	69.4%	374.0%
UIFSA	132.9%	87.6%	121.5%	0.0%
Other Domestic Relations	100.0%	95.6%	109.0%	71.8%
Domestic Violence	100.2%	101.5%	105.0%	104.9%
Repeat Violence	102.9%	96.8%	102.9%	103.5%
Juvenile Delinquency	100.6%	93.4%	88.7%	100.2%
Juvenile Dependency*	82.1%	92.8%	94.7%	84.7%
Professional Malpractice	90.9%	186.7%	159.1%	77.4%
Products Liability	126.7%	14,550.0%	4,683.3%	160.0%
Auto Negligence	107.8%	97.3%	145.4%	100.0%
Other Negligence	88.1%	122.4%	159.2%	90.0%
Condominium	266.7%	80.0%	366.7%	150.0%
Contract and Indebtedness	138.4%	111.8%	179.8%	153.5%
Real Property/Mortgage Foreclosure	171.3%	89.6%	71.8%	45.6%
Eminent Domain	104.2%	44.4%	133.3%	45.2%
Other Circuit Civil	115.4%	86.3%	172.9%	126.7%
Probate	90.5%	106.0%	106.9%	86.0%
Guardianship	81.6%	76.9%	86.0%	93.8%
Trust	54.5%	31.3%	122.2%	44.4%
Baker Act	99.7%	96.3%	103.3%	99.8%
Substance Abuse	107.8%	101.9%	100.9%	97.5%
Other Social	105.2%	134.9%	75.0%	107.5%

* Juvenile Dependency includes Termination of Parental Rights from January 2010 forward.

Note: Fiscal years 2006-07 to 2010-11 and quarter Apr-Jun 2011 were extracted from a static data base and represent the official trial court statistics. Quarterly data for Jul-Sep 2011, Oct-Dec 2011, and Jan-Mar 2012 were extracted from a dynamic data base and may be amended by the Clerk of Court.

Circuit Court
By Division
Clay County

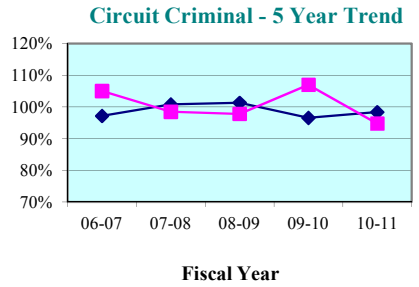

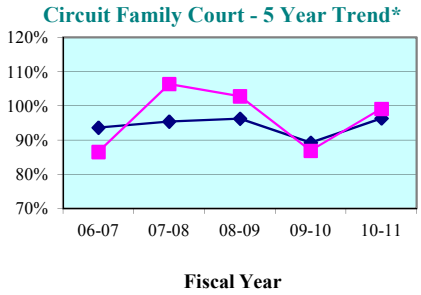

Circuit Criminal - Quarterly Data

Quarterly Clearance Rates	Apr - Jun 2011	Jul - Sep 2011	Oct - Dec 2011	Jan - Mar 2012
Clay County	95.5%	0.0%	0.0%	0.0%
State Median	102.3%	96.0%	99.5%	97.9%

Circuit Family Court - Quarterly Data*

Quarterly Clearance Rates	Apr - Jun 2011	Jul - Sep 2011	Oct - Dec 2011	Jan - Mar 2012
Clay County	101.2%	84.0%	89.7%	109.5%
State Median	98.0%	97.3%	93.6%	111.7%

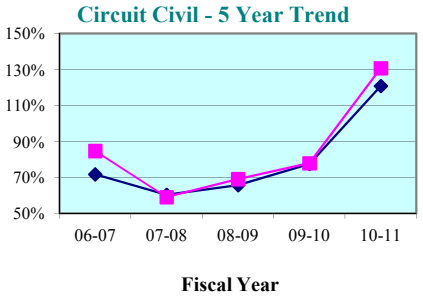

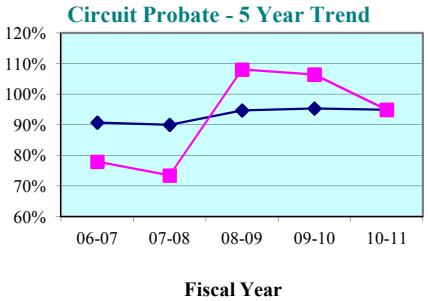

Circuit Civil - Quarterly Data

Quarterly Clearance Rates	Apr - Jun 2011	Jul - Sep 2011	Oct - Dec 2011	Jan - Mar 2012
Clay County	248.7%	91.7%	85.3%	66.9%
State Median	128.6%	97.0%	98.7%	82.2%

Circuit Probate - Quarterly Data

Quarterly Clearance Rates	Apr - Jun 2011	Jul - Sep 2011	Oct - Dec 2011	Jan - Mar 2012
Clay County	74.7%	85.9%	99.0%	80.3%
State Median	92.3%	94.2%	95.1%	89.9%

* Family Court includes Domestic Relations, Juvenile Delinquency, Juvenile Dependency, and Termination of Parental Rights from January 2010 forward.

Legend: County ■ State Median ◆

Note: Fiscal years 2006-07 to 2010-11 and quarter Apr-Jun 2011 were extracted from a static data base and represent the official trial court statistics. Quarterly data for Jul-Sep 2011, Oct-Dec 2011, and Jan-Mar 2012 were extracted from a dynamic data base and may be amended by the Clerk of Court.

Circuit Court
By Division
Duval County

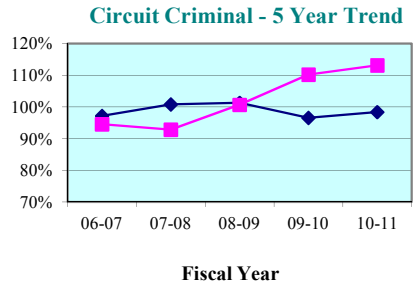

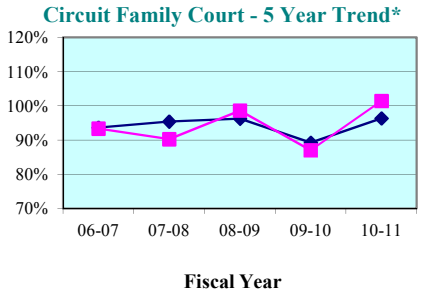

Circuit Criminal - Quarterly Data

Quarterly Clearance Rates	Apr - Jun 2011	Jul - Sep 2011	Oct - Dec 2011	Jan - Mar 2012
Duval County	156.0%	100.5%	87.1%	109.9%
State Median	102.3%	96.0%	99.5%	97.9%

Circuit Family Court - Quarterly Data*

Quarterly Clearance Rates	Apr - Jun 2011	Jul - Sep 2011	Oct - Dec 2011	Jan - Mar 2012
Duval County	95.0%	100.5%	98.4%	110.3%
State Median	98.0%	97.3%	93.6%	111.7%

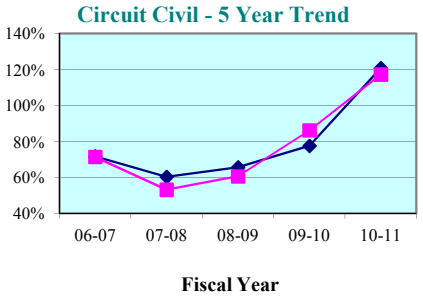

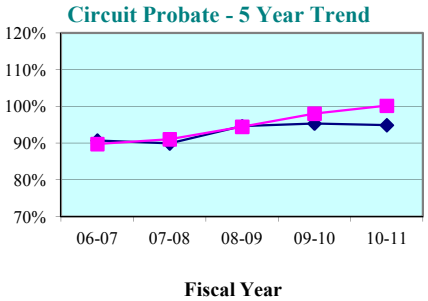

Circuit Civil - Quarterly Data

Quarterly Clearance Rates	Apr - Jun 2011	Jul - Sep 2011	Oct - Dec 2011	Jan - Mar 2012
Duval County	129.0%	126.7%	118.6%	70.3%
State Median	128.6%	97.0%	98.7%	82.2%

Circuit Probate - Quarterly Data

Quarterly Clearance Rates	Apr - Jun 2011	Jul - Sep 2011	Oct - Dec 2011	Jan - Mar 2012
Duval County	98.3%	103.0%	103.5%	95.5%
State Median	92.3%	94.2%	95.1%	89.9%

* Family Court includes Domestic Relations, Juvenile Delinquency, Juvenile Dependency, and Termination of Parental Rights from January 2010 forward.

Legend: County ■ State Median ◆

Note: Fiscal years 2006-07 to 2010-11 and quarter Apr-Jun 2011 were extracted from a static data base and represent the official trial court statistics. Quarterly data for Jul-Sep 2011, Oct-Dec 2011, and Jan-Mar 2012 were extracted from a dynamic data base and may be amended by the Clerk of Court.

Circuit Court
By Division
Nassau County

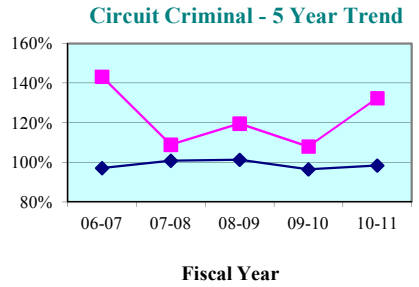

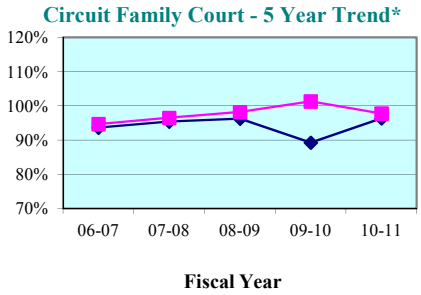

Circuit Criminal - Quarterly Data

Quarterly Clearance Rates	Apr - Jun 2011	Jul - Sep 2011	Oct - Dec 2011	Jan - Mar 2012
Nassau County	142.0%	105.7%	127.5%	162.4%
State Median	102.3%	96.0%	99.5%	97.9%

Circuit Family Court - Quarterly Data*

Quarterly Clearance Rates	Apr - Jun 2011	Jul - Sep 2011	Oct - Dec 2011	Jan - Mar 2012
Nassau County	90.0%	97.9%	108.3%	117.0%
State Median	98.0%	97.3%	93.6%	111.7%

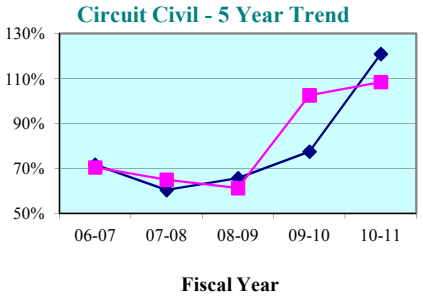

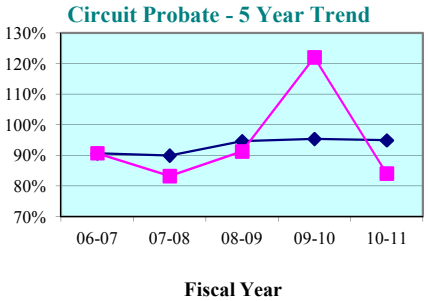

Circuit Civil - Quarterly Data

Quarterly Clearance Rates	Apr - Jun 2011	Jul - Sep 2011	Oct - Dec 2011	Jan - Mar 2012
Nassau County	110.6%	109.7%	88.0%	78.7%
State Median	128.6%	97.0%	98.7%	82.2%

Circuit Probate - Quarterly Data

Quarterly Clearance Rates	Apr - Jun 2011	Jul - Sep 2011	Oct - Dec 2011	Jan - Mar 2012
Nassau County	78.1%	90.0%	76.8%	79.4%
State Median	92.3%	94.2%	95.1%	89.9%

* Family Court includes Domestic Relations, Juvenile Delinquency, Juvenile Dependency, and Termination of Parental Rights from January 2010 forward.

Legend: County ■ State Median ◆

Note: Fiscal years 2006-07 to 2010-11 and quarter Apr-Jun 2011 were extracted from a static data base and represent the official trial court statistics. Quarterly data for Jul-Sep 2011, Oct-Dec 2011, and Jan-Mar 2012 were extracted from a dynamic data base and may be amended by the Clerk of Court.

Clay County

County Criminal - 5 Year Trend*

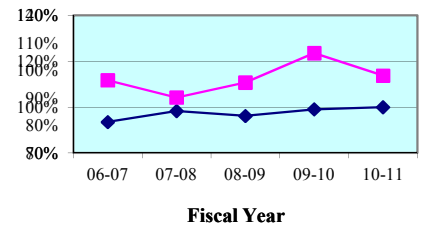

County Criminal - Quarterly Data

Quarterly Clearance Rates	Apr - Jun 2011	Jul - Sep 2011	Oct - Dec 2011	Jan - Mar 2012
Clay County	126.3%	0.0%	0.0%	0.0%
State Median	99.5%	96.7%	100.2%	103.4%

County Civil - 5 Year Trend*

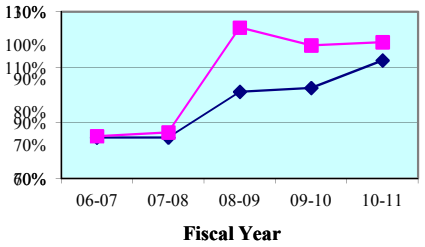

County Civil - Quarterly Data*

Quarterly Clearance Rates	Apr - Jun 2011	Jul - Sep 2011	Oct - Dec 2011	Jan - Mar 2012
Clay County	120.9%	104.2%	93.2%	84.0%
State Median	109.1%	100.4%	101.4%	102.9%

Duval County

County Criminal - 5 Year Trend*

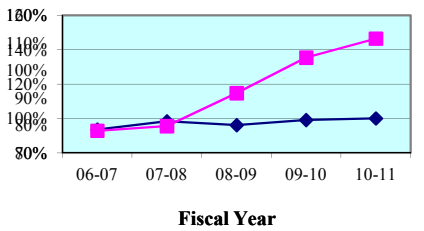

County Criminal - Quarterly Data

Quarterly Clearance Rates	Apr - Jun 2011	Jul - Sep 2011	Oct - Dec 2011	Jan - Mar 2012
Duval County	241.7%	90.9%	87.0%	98.4%
State Median	99.5%	96.7%	100.2%	103.4%

County Civil - 5 Year Trend*

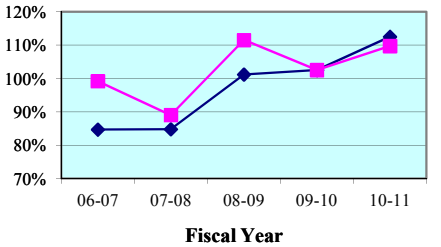

County Civil - Quarterly Data*

Quarterly Clearance Rates	Apr - Jun 2011	Jul - Sep 2011	Oct - Dec 2011	Jan - Mar 2012
Duval County	132.3%	100.1%	92.2%	104.7%
State Median	109.1%	100.4%	101.4%	102.9%

* Traffic data is not included in calculations.

Legend: County State Median

Note: Fiscal years 2006-07 to 2010-11 and quarter Apr-Jun 2011 were extracted from a static data base and represent the official trial court statistics. Quarterly data for Jul-Sep 2011, Oct-Dec 2011, and Jan-Mar 2012 were extracted from a dynamic data base and may be amended by the Clerk of Court.

Nassau County

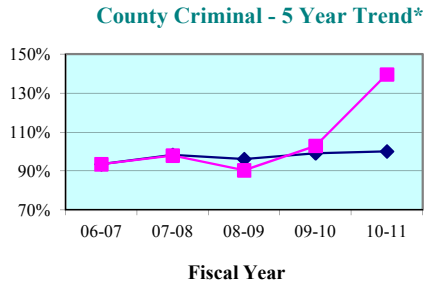

County Criminal - Quarterly Data

Quarterly Clearance Rates	Apr - Jun 2011	Jul - Sep 2011	Oct - Dec 2011	Jan - Mar 2012
Nassau County	105.5%	97.9%	83.7%	110.0%
State Median	99.5%	96.7%	100.2%	103.4%

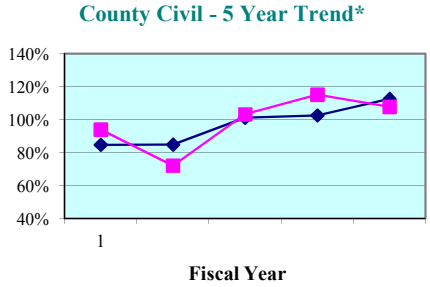

County Civil - Quarterly Data*

Quarterly Clearance Rates	Apr - Jun 2011	Jul - Sep 2011	Oct - Dec 2011	Jan - Mar 2012
Nassau County	85.9%	105.8%	112.6%	86.1%
State Median	109.1%	100.4%	101.4%	102.9%

* Traffic data is not included in calculations.

Legend: County State Median

Note: Fiscal years 2006-07 to 2010-11 and quarter Apr-Jun 2011 were extracted from a static data base and represent the official trial court statistics. Quarterly data for Jul-Sep 2011, Oct-Dec 2011, and Jan-Mar 2012 were extracted from a dynamic data base and may be amended by the Clerk of Court.

Clay County
By Category

SRS Case Type	FY 2006-07	FY 2007-08	FY 2008-09	FY 2009-10	FY 2010-11
Misdemeanors	95.5%	103.4%	111.3%	115.9%	106.1%
Worthless Checks	205.7%	111.0%	106.6%	494.6%	183.3%
County Ordinances	116.7%	60.0%	0.0%	105.6%	100.0%
Municipal Ordinances	125.0%	50.0%	0.0%	0.0%	100.0%
Small Claims (up to $5,000)	86.9%	88.9%	141.3%	146.4%	132.8%
Civil ($5,001-$15,000)	83.4%	77.0%	107.2%	104.8%	123.7%
Replevins	116.7%	57.9%	95.1%	120.6%	109.5%
Evictions	83.5%	90.4%	114.0%	95.0%	101.8%
Other County Civil	0.0%	88.0%	42.9%	200.0%	400.0%

Clay County
By Category

SRS Case Type	Apr - Jun 2011	Jul - Sep 2011	Oct - Dec 2011	Jan - Mar 2012
Misdemeanors	103.5%	0.0%	0.0%	0.0%
Worthless Checks	323.2%	0.0%	0.0%	0.0%
County Ordinances	0.0%	0.0%	0.0%	0.0%
Municipal Ordinances	100.0%	0.0%	0.0%	0.0%
Small Claims (up to $5,000)	113.4%	101.7%	85.1%	78.4%
Civil ($5,001-$15,000)	153.3%	159.1%	111.9%	110.4%
Replevins	200.0%	63.6%	120.0%	40.0%
Evictions	93.6%	78.6%	85.4%	74.2%
Other County Civil	0.0%	0.0%	300.0%	0.0%

Notes: Traffic data is not included in calculations.

1. Traffic data is not included in calculations.
2. Note: Fiscal years 2006-07 to 2010-11 and quarter Apr-Jun 2011 were extracted from a static data base and represent the official trial court statistics. Quarterly data for Jul-Sep 2011, Oct-Dec 2011, and Jan-Mar 2012 were extracted from a dynamic data base and may be amended by the Clerk of Court.

Duval County
By Category

SRS Case Type	FY 2006-07	FY 2007-08	FY 2008-09	FY 2009-10	FY 2010-11
Misdemeanors	96.1%	92.8%	105.0%	89.0%	93.8%
Worthless Checks	88.0%	109.4%	213.3%	4,158.1%	16,985.5%
County Ordinances	0.0%	0.0%	0.0%	0.0%	0.0%
Municipal Ordinances	92.4%	82.6%	91.0%	97.8%	96.9%
Small Claims (up to $5,000)	102.8%	87.8%	119.9%	130.6%	131.0%
Civil ($5,001-$15,000)	84.6%	76.1%	103.1%	93.0%	110.4%
Replevins	81.0%	130.1%	97.8%	90.7%	115.5%
Evictions	101.7%	94.5%	108.8%	89.7%	99.2%
Other County Civil	69.1%	71.8%	87.5%	90.7%	107.2%

Duval County
By Category

SRS Case Type	Apr - Jun 2011	Jul - Sep 2011	Oct - Dec 2011	Jan - Mar 2012
Misdemeanors	93.2%	92.8%	86.0%	94.6%
Worthless Checks	120,542.9%	489.5%	240.0%	1,100.0%
County Ordinances	0.0%	0.0%	0.0%	0.0%
Municipal Ordinances	85.0%	74.6%	88.9%	113.5%
Small Claims (up to $5,000)	191.1%	104.5%	73.4%	90.3%
Civil ($5,001-$15,000)	150.5%	142.8%	109.9%	113.1%
Replevins	173.1%	142.9%	63.6%	71.8%
Evictions	103.4%	85.3%	96.4%	113.0%
Other County Civil	155.6%	140.7%	95.4%	63.6%

Notes: Traffic data is not included in calculations.

1. Traffic data is not included in calculations.
2. Note: Fiscal years 2006-07 to 2010-11 and quarter Apr-Jun 2011 were extracted from a static data base and represent the official trial court statistics. Quarterly data for Jul-Sep 2011, Oct-Dec 2011, and Jan-Mar 2012 were extracted from a dynamic data base and may be amended by the Clerk of Court.

Nassau County
By Category

SRS Case Type	FY 2006-07	FY 2007-08	FY 2008-09	FY 2009-10	FY 2010-11
Misdemeanors	103.2%	90.3%	88.3%	108.6%	107.5%
Worthless Checks	70.8%	226.8%	346.9%	658.3%	8,150.0%
County Ordinances	71.1%	57.1%	43.2%	55.1%	64.2%
Municipal Ordinances	66.0%	35.3%	58.0%	182.9%	133.3%
Small Claims (up to $5,000)	80.6%	73.4%	110.4%	129.8%	122.9%
Civil ($5,001-$15,000)	91.1%	66.9%	74.2%	90.7%	102.4%
Replevins	100.0%	170.0%	36.8%	123.5%	100.0%
Evictions	123.6%	70.5%	136.2%	122.8%	90.0%
Other County Civil	0.0%	0.0%	0.0%	0.0%	0.0%

Nassau County
By Category

SRS Case Type	Apr - Jun 2011	Jul - Sep 2011	Oct - Dec 2011	Jan - Mar 2012
Misdemeanors	102.5%	91.4%	86.4%	109.8%
Worthless Checks	600.0%	0.0%	0.0%	0.0%
County Ordinances	110.4%	152.6%	40.9%	96.2%
Municipal Ordinances	200.0%	66.7%	0.0%	0.0%
Small Claims (up to $5,000)	94.2%	98.6%	88.8%	74.0%
Civil ($5,001-$15,000)	85.9%	135.2%	140.6%	103.1%
Replevins	25.0%	150.0%	100.0%	100.0%
Evictions	78.0%	87.9%	118.6%	86.7%
Other County Civil	0.0%	0.0%	0.0%	0.0%

Notes: Traffic data is not included in calculations.

1. Traffic data is not included in calculations.
2. Note: Fiscal years 2006-07 to 2010-11 and quarter Apr-Jun 2011 were extracted from a static data base and represent the official trial court statistics. Quarterly data for Jul-Sep 2011, Oct-Dec 2011, and Jan-Mar 2012 were extracted from a dynamic data base and may be amended by the Clerk of Court.

Clearance Rate -

The clearance rate is an indicator of whether a court is "keeping up" with its incoming caseload. The rate is determined by dividing the total number of cases *disposed* by the total number of cases *filed* during a specific time period. For example, if a court received 1,000 new cases a month and disposed of 900 cases during the same month, the clearance rate for that month is 90 percent. If a court's clearance rate is continually less than 100 percent over an extended period of time, the court will develop a backlog.

Clearance rates statistically tend to be more volatile when measured over shorter time periods. They should be compared over a period of five or more years to identify trends. There are many factors that can affect a court's clearance rate, including the number of filings, judicial assignment practices, case management resources and practices, trial rates, and reporting errors. Court managers may want to investigate these factors to identify the source(s) of a questionable clearance rate point or trend.

Circuit Court - 5 Year Trend*

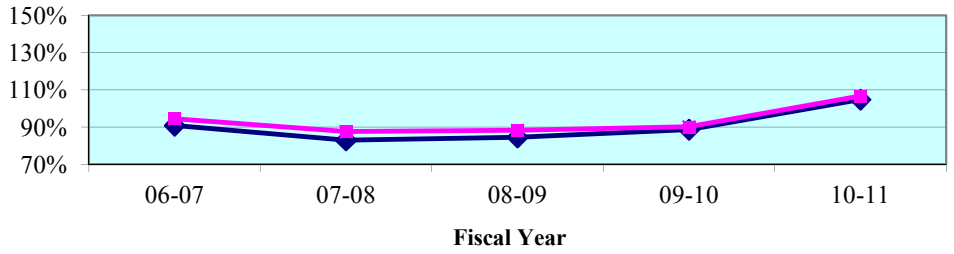

Circuit Court - Quarterly Data*

Quarterly Clearance Rates	Apr - Jun 2011	Jul - Sep 2011	Oct - Dec 2011	Jan - Mar 2012
Fifth Circuit	**104.1%**	**92.4%**	**95.1%**	**93.1%**
State Median	105.7%	98.9%	97.2%	97.6%

*Termination of Parental Rights petitions are included in calculations from January 2010 forward.

County Court - 5 Year Trend**

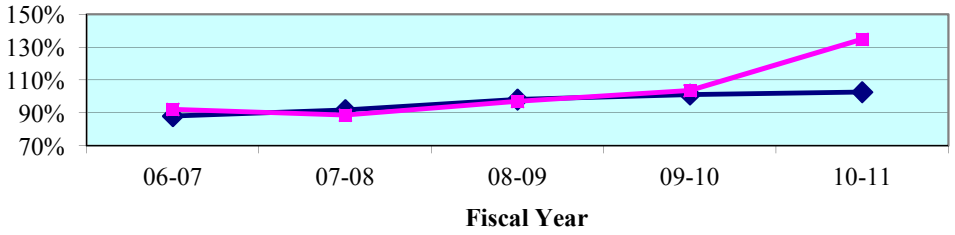

County Court - Quarterly Data**

Quarterly Clearance Rates	Apr - Jun 2011	Jul - Sep 2011	Oct - Dec 2011	Jan - Mar 2012
Fifth Circuit	182.4%	111.5%	115.0%	107.1%
State Median	104.9%	96.9%	98.4%	105.7%

**Traffic data is not included in calculations.

Legend: **Circuit** ■ **State Median** ◆

Note: Fiscal years 2006-07 to 2010-11 and quarter Apr-Jun 2011 were extracted from a static data base and represent the official trial court statistics. Quarterly data for Jul-Sep 2011, Oct-Dec 2011, and Jan-Mar 2012 were extracted from a dynamic data base and may be amended by the Clerk of Court.

Circuit Court
By Division

Circuit Criminal - 5 Year Trend

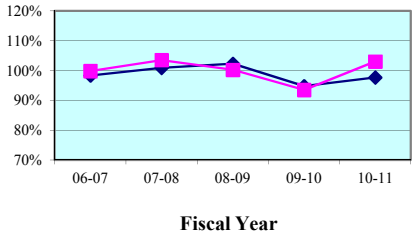

Circuit Criminal - Quarterly Data

Quarterly Clearance Rates	Apr - Jun 2011	Jul - Sep 2011	Oct - Dec 2011	Jan - Mar 2012
Fifth Circuit	99.8%	93.8%	98.9%	109.8%
Circuit Median	99.2%	94.6%	99.3%	101.6%

Circuit Family Court - 5 Year Trend*

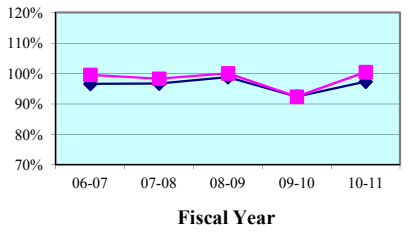

Circuit Family Court - Quarterly Data*

Quarterly Clearance Rates	Apr - Jun 2011	Jul - Sep 2011	Oct - Dec 2011	Jan - Mar 2012
Fifth Circuit	94.7%	93.5%	99.6%	109.4%
Circuit Median	97.2%	96.1%	93.8%	112.4%

Circuit Civil - 5 Year Trend

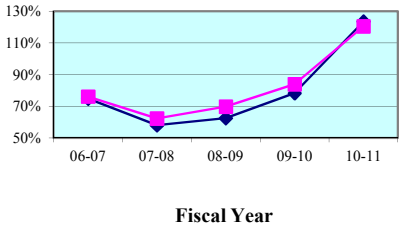

Circuit Civil - Quarterly Data

Quarterly Clearance Rates	Apr - Jun 2011	Jul - Sep 2011	Oct - Dec 2011	Jan - Mar 2012
Fifth Circuit	125.4%	90.6%	87.1%	70.9%
Circuit Median	134.4%	107.7%	100.8%	84.3%

Circuit Probate - 5 Year Trend

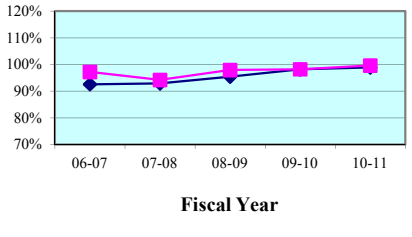

Circuit Probate - Quarterly Data

Quarterly Clearance Rates	Apr - Jun 2011	Jul - Sep 2011	Oct - Dec 2011	Jan - Mar 2012
Fifth Circuit	98.6%	90.5%	97.3%	91.9%
Circuit Median	93.5%	95.0%	97.6%	92.5%

* Family Court includes Domestic Relations, Juvenile Delinquency, Juvenile Dependency, and Termination of Parental Rights from January 2010 forward.

Legend: Circuit ■ Circuit Median ◆

Note: Fiscal years 2006-07 to 2010-11 and quarter Apr-Jun 2011 were extracted from a static data base and represent the official trial court statistics. Quarterly data for Jul-Sep 2011, Oct-Dec 2011, and Jan-Mar 2012 were extracted from a dynamic data base and may be amended by the Clerk of Court.

Circuit Court
By Category

SRS Case Type	FY 2006-07	FY 2007-08	FY 2008-09	FY 2009-10	FY 2010-11
Capital Murder	28.0%	38.9%	55.6%	53.3%	30.4%
Non Capital Murder	114.3%	105.4%	56.3%	113.3%	100.0%
Sexual Offenses	80.3%	116.6%	69.5%	73.7%	65.3%
Robbery	88.1%	82.3%	90.5%	86.2%	96.3%
Other Crimes Against Persons	96.4%	107.1%	95.1%	95.6%	103.8%
Burglary	97.9%	89.7%	95.6%	79.6%	95.0%
Theft, Forgery, Fraud	99.9%	101.0%	104.2%	96.1%	107.5%
Worthless Checks	164.4%	113.7%	136.7%	129.8%	181.7%
Other Crimes Against Property	103.0%	129.4%	108.7%	114.5%	127.3%
Drugs	96.4%	100.2%	91.2%	88.4%	96.3%
Other Felony Crimes	107.4%	116.2%	124.7%	111.3%	121.1%
Simplified Dissolution	102.1%	94.0%	96.6%	98.3%	100.6%
Dissolution	97.8%	98.9%	98.3%	93.7%	100.5%
Child Support	92.8%	92.2%	96.5%	86.0%	105.3%
UIFSA	89.0%	109.1%	95.6%	78.5%	70.0%
Other Domestic Relations	98.3%	90.8%	104.2%	88.7%	101.9%
Domestic Violence	98.2%	98.3%	92.8%	90.3%	96.0%
Repeat Violence	97.0%	96.3%	92.1%	92.3%	97.1%
Juvenile Delinquency	101.7%	104.5%	112.5%	107.7%	111.8%
Juvenile Dependency*	130.2%	110.9%	106.4%	76.2%	69.7%
Professional Malpractice	96.7%	111.3%	111.1%	76.1%	76.4%
Products Liability	100.0%	37.8%	76.5%	42.9%	57.6%
Auto Negligence	79.2%	106.2%	96.1%	87.1%	90.0%
Other Negligence	89.0%	103.5%	104.6%	75.6%	73.3%
Condominium	0.0%	0.0%	0.0%	0.0%	75.0%
Contract and Indebtedness	76.1%	80.8%	77.2%	73.8%	101.6%
Real Property/Mortgage Foreclosure	67.8%	48.9%	64.2%	84.7%	136.8%
Eminent Domain	68.1%	66.7%	37.0%	100.0%	57.6%
Other Circuit Civil	91.4%	95.4%	94.8%	96.8%	107.8%
Probate	100.4%	95.8%	97.3%	99.5%	99.7%
Guardianship	76.5%	83.1%	96.7%	90.5%	100.0%
Trust	63.2%	129.4%	86.2%	93.2%	73.3%
Baker Act	93.4%	93.5%	100.4%	98.8%	100.3%
Substance Abuse	142.6%	99.3%	95.4%	98.5%	99.0%
Other Social	87.0%	88.0%	99.3%	92.4%	96.4%

* Juvenile Dependency includes Termination of Parental Rights from January 2010 forward.

Note: Fiscal years 2006-07 to 2010-11 and quarter Apr-Jun 2011 were extracted from a static data base and represent the official trial court statistics. Quarterly data for Jul-Sep 2011, Oct-Dec 2011, and Jan-Mar 2012 were extracted from a dynamic data base and may be amended by the Clerk of Court.

Circuit Court
By Category

SRS Case Type	Apr - Jun 2011	Jul - Sep 2011	Oct - Dec 2011	Jan - Mar 2012
Capital Murder	8.3%	37.5%	100.0%	50.0%
Non Capital Murder	68.8%	170.0%	109.1%	150.0%
Sexual Offenses	50.6%	62.0%	101.9%	165.0%
Robbery	81.4%	80.4%	87.0%	104.7%
Other Crimes Against Persons	108.8%	102.0%	97.7%	98.5%
Burglary	105.0%	97.1%	93.8%	93.4%
Theft, Forgery, Fraud	103.5%	94.6%	100.2%	112.9%
Worthless Checks	157.1%	81.0%	241.7%	125.0%
Other Crimes Against Property	100.0%	68.8%	131.3%	95.0%
Drugs	96.3%	86.6%	87.7%	117.0%
Other Felony Crimes	99.2%	102.0%	121.2%	113.6%
Simplified Dissolution	106.2%	114.0%	84.8%	94.8%
Dissolution	104.4%	101.5%	108.6%	85.3%
Child Support	92.9%	77.4%	108.0%	394.9%
UIFSA	69.6%	94.2%	87.5%	192.3%
Other Domestic Relations	89.1%	83.7%	103.6%	107.5%
Domestic Violence	93.7%	96.8%	88.1%	89.7%
Repeat Violence	98.6%	98.8%	90.6%	88.1%
Juvenile Delinquency	98.8%	121.0%	93.3%	106.3%
Juvenile Dependency*	58.7%	73.6%	86.2%	85.2%
Professional Malpractice	135.7%	93.3%	90.0%	62.5%
Products Liability	62.5%	266.7%	85.7%	60.0%
Auto Negligence	87.6%	99.5%	80.1%	91.1%
Other Negligence	88.1%	71.6%	97.1%	104.2%
Condominium	200.0%	0.0%	0.0%	0.0%
Contract and Indebtedness	111.4%	84.6%	85.4%	85.7%
Real Property/Mortgage Foreclosure	146.9%	90.5%	85.9%	61.3%
Eminent Domain	87.5%	52.6%	87.5%	75.0%
Other Circuit Civil	99.2%	99.4%	94.3%	92.6%
Probate	101.4%	87.7%	96.6%	87.1%
Guardianship	82.5%	92.4%	100.0%	97.2%
Trust	66.7%	133.3%	100.0%	71.4%
Baker Act	99.3%	96.8%	94.6%	101.2%
Substance Abuse	98.2%	91.1%	84.6%	94.6%
Other Social	89.1%	84.0%	133.9%	95.8%

* Juvenile Dependency includes Termination of Parental Rights from January 2010 forward.

Note: Fiscal years 2006-07 to 2010-11 and quarter Apr-Jun 2011 were extracted from a static data base and represent the official trial court statistics. Quarterly data for Jul-Sep 2011, Oct-Dec 2011, and Jan-Mar 2012 were extracted from a dynamic data base and may be amended by the Clerk of Court.

Circuit Court
By Division
Citrus County

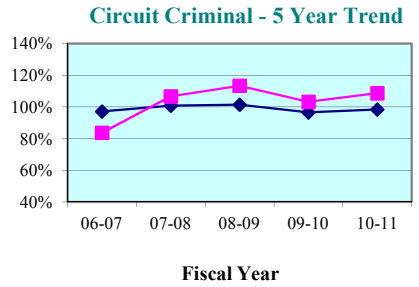

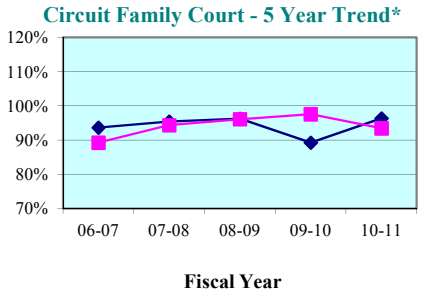

Circuit Criminal - Quarterly Data

Quarterly Clearance Rates	Apr - Jun 2011	Jul - Sep 2011	Oct - Dec 2011	Jan - Mar 2012
Citrus County	127.8%	99.7%	116.6%	107.5%
State Median	102.3%	96.0%	99.5%	97.9%

Circuit Family Court - Quarterly Data*

Quarterly Clearance Rates	Apr - Jun 2011	Jul - Sep 2011	Oct - Dec 2011	Jan - Mar 2012
Citrus County	99.8%	95.7%	83.3%	88.8%
State Median	98.0%	97.3%	93.6%	111.7%

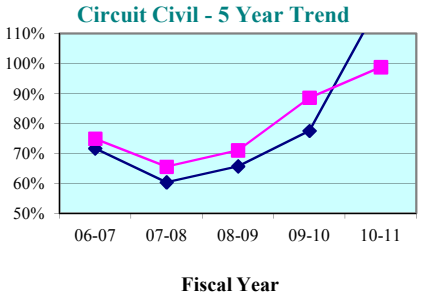

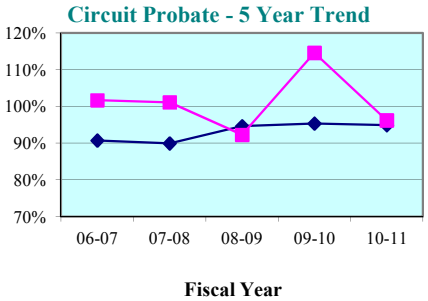

Circuit Civil - Quarterly Data

Quarterly Clearance Rates	Apr - Jun 2011	Jul - Sep 2011	Oct - Dec 2011	Jan - Mar 2012
Citrus County	122.4%	77.3%	68.3%	83.8%
State Median	128.6%	97.0%	98.7%	82.2%

Circuit Probate - Quarterly Data

Quarterly Clearance Rates	Apr - Jun 2011	Jul - Sep 2011	Oct - Dec 2011	Jan - Mar 2012
Citrus County	93.2%	103.9%	76.9%	89.5%
State Median	92.3%	94.2%	95.1%	89.9%

* Family Court includes Domestic Relations, Juvenile Delinquency, Juvenile Dependency, and Termination of Parental Rights from January 2010 forward.

Legend: County ■ State Median ◆

Note: Fiscal years 2006-07 to 2010-11 and quarter Apr-Jun 2011 were extracted from a static data base and represent the official trial court statistics. Quarterly data for Jul-Sep 2011, Oct-Dec 2011, and Jan-Mar 2012 were extracted from a dynamic data base and may be amended by the Clerk of Court.

Circuit Court
By Division
Hernando County

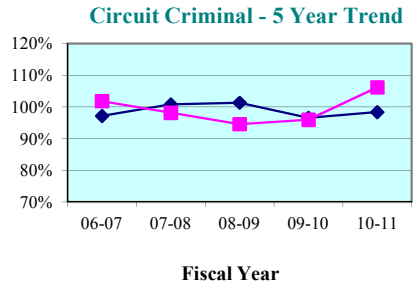

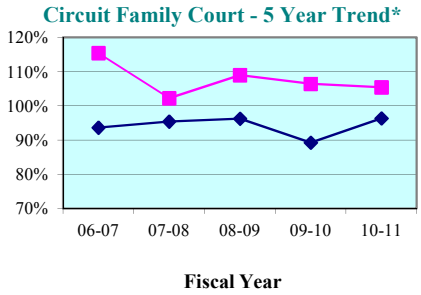

Circuit Criminal - Quarterly Data

Quarterly Clearance Rates	Apr - Jun 2011	Jul - Sep 2011	Oct - Dec 2011	Jan - Mar 2012
Hernando County	111.7%	91.1%	105.2%	106.7%
State Median	102.3%	96.0%	99.5%	97.9%

Circuit Family Court - Quarterly Data*

Quarterly Clearance Rates	Apr - Jun 2011	Jul - Sep 2011	Oct - Dec 2011	Jan - Mar 2012
Hernando County	88.7%	87.5%	102.3%	108.3%
State Median	98.0%	97.3%	93.6%	111.7%

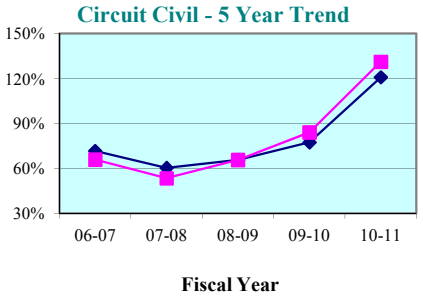

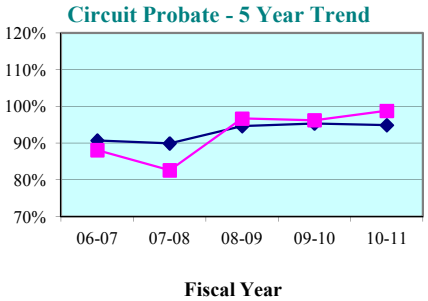

Circuit Civil - Quarterly Data

Quarterly Clearance Rates	Apr - Jun 2011	Jul - Sep 2011	Oct - Dec 2011	Jan - Mar 2012
Hernando County	109.6%	78.6%	85.9%	62.7%
State Median	128.6%	97.0%	98.7%	82.2%

Circuit Probate - Quarterly Data

Quarterly Clearance Rates	Apr - Jun 2011	Jul - Sep 2011	Oct - Dec 2011	Jan - Mar 2012
Hernando County	95.7%	83.2%	95.1%	96.6%
State Median	92.3%	94.2%	95.1%	89.9%

* Family Court includes Domestic Relations, Juvenile Delinquency, Juvenile Dependency, and Termination of Parental Rights from January 2010 forward.

Legend: County State Median

Note: Fiscal years 2006-07 to 2010-11 and quarter Apr-Jun 2011 were extracted from a static data base and represent the official trial court statistics. Quarterly data for Jul-Sep 2011, Oct-Dec 2011, and Jan-Mar 2012 were extracted from a dynamic data base and may be amended by the Clerk of Court.

Circuit Court
By Division
Lake County

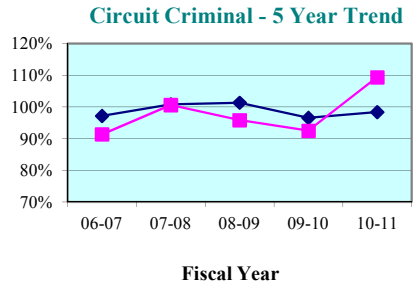

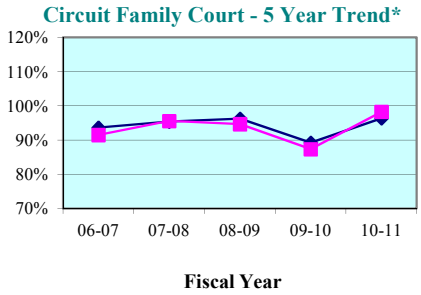

Circuit Criminal - Quarterly Data

Quarterly Clearance Rates	Apr - Jun 2011	Jul - Sep 2011	Oct - Dec 2011	Jan - Mar 2012
Lake County	109.4%	78.4%	78.7%	104.2%
State Median	102.3%	96.0%	99.5%	97.9%

Circuit Family Court - Quarterly Data*

Quarterly Clearance Rates	Apr - Jun 2011	Jul - Sep 2011	Oct - Dec 2011	Jan - Mar 2012
Lake County	97.3%	86.7%	106.7%	88.8%
State Median	98.0%	97.3%	93.6%	111.7%

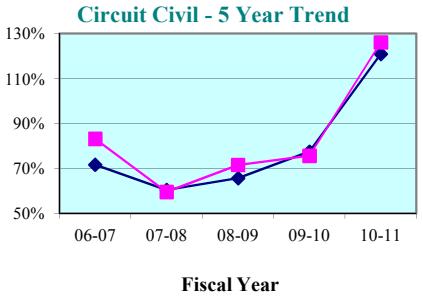

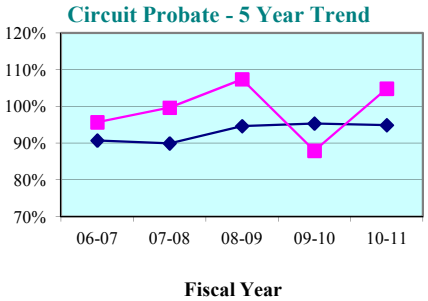

Circuit Civil - Quarterly Data

Quarterly Clearance Rates	Apr - Jun 2011	Jul - Sep 2011	Oct - Dec 2011	Jan - Mar 2012
Lake County	135.5%	102.5%	87.4%	76.8%
State Median	128.6%	97.0%	98.7%	82.2%

Circuit Probate - Quarterly Data

Quarterly Clearance Rates	Apr - Jun 2011	Jul - Sep 2011	Oct - Dec 2011	Jan - Mar 2012
Lake County	104.3%	98.1%	113.3%	91.9%
State Median	92.3%	94.2%	95.1%	89.9%

* Family Court includes Domestic Relations, Juvenile Delinquency, Juvenile Dependency, and Termination of Parental Rights from January 2010 forward.

Legend: County State Median

Note: Fiscal years 2006-07 to 2010-11 and quarter Apr-Jun 2011 were extracted from a static data base and represent the official trial court statistics. Quarterly data for Jul-Sep 2011, Oct-Dec 2011, and Jan-Mar 2012 were extracted from a dynamic data base and may be amended by the Clerk of Court.

Circuit Court
By Division
Marion County

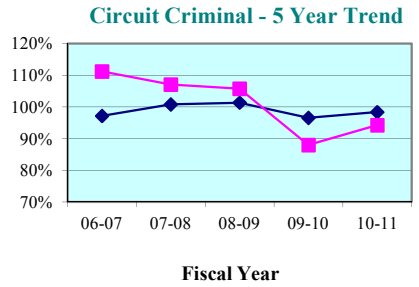

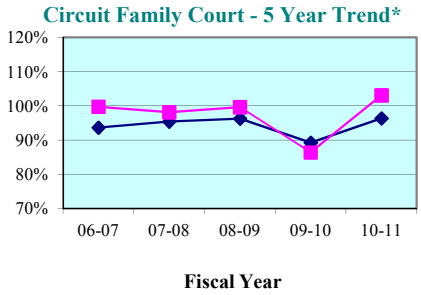

Circuit Criminal - Quarterly Data

Quarterly Clearance Rates	Apr - Jun 2011	Jul - Sep 2011	Oct - Dec 2011	Jan - Mar 2012
Marion County	78.9%	105.8%	109.2%	118.9%
State Median	102.3%	96.0%	99.5%	97.9%

Circuit Family Court - Quarterly Data*

Quarterly Clearance Rates	Apr - Jun 2011	Jul - Sep 2011	Oct - Dec 2011	Jan - Mar 2012
Marion County	93.0%	103.6%	96.3%	134.9%
State Median	98.0%	97.3%	93.6%	111.7%

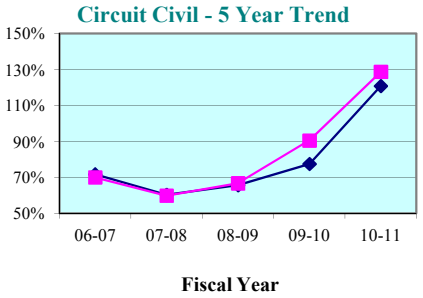

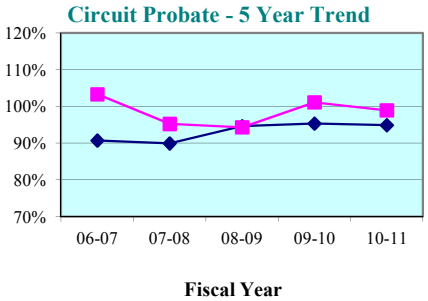

Circuit Civil - Quarterly Data

Quarterly Clearance Rates	Apr - Jun 2011	Jul - Sep 2011	Oct - Dec 2011	Jan - Mar 2012
Marion County	134.7%	91.7%	92.0%	59.6%
State Median	128.6%	97.0%	98.7%	82.2%

Circuit Probate - Quarterly Data

Quarterly Clearance Rates	Apr - Jun 2011	Jul - Sep 2011	Oct - Dec 2011	Jan - Mar 2012
Marion County	97.5%	86.1%	89.6%	90.9%
State Median	92.3%	94.2%	95.1%	89.9%

* Family Court includes Domestic Relations, Juvenile Delinquency, Juvenile Dependency, and Termination of Parental Rights from January 2010 forward.

Legend: County ■ State Median ◆

Note: Fiscal years 2006-07 to 2010-11 and quarter Apr-Jun 2011 were extracted from a static data base and represent the official trial court statistics. Quarterly data for Jul-Sep 2011, Oct-Dec 2011, and Jan-Mar 2012 were extracted from a dynamic data base and may be amended by the Clerk of Court.

Circuit Court
By Division
Sumter County

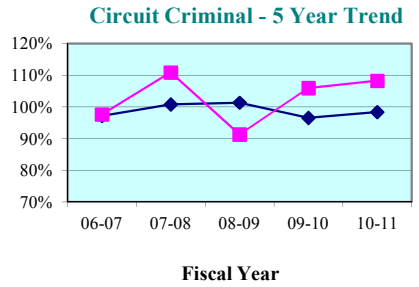

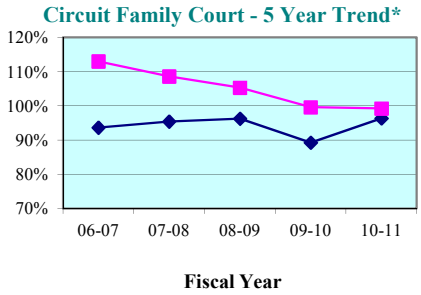

Circuit Criminal - Quarterly Data

Quarterly Clearance Rates	Apr - Jun 2011	Jul - Sep 2011	Oct - Dec 2011	Jan - Mar 2012
Sumter County	102.3%	91.9%	86.3%	101.5%
State Median	102.3%	96.0%	99.5%	97.9%

Circuit Family Court - Quarterly Data*

Quarterly Clearance Rates	Apr - Jun 2011	Jul - Sep 2011	Oct - Dec 2011	Jan - Mar 2012
Sumter County	106.1%	73.4%	118.7%	101.1%
State Median	98.0%	97.3%	93.6%	111.7%

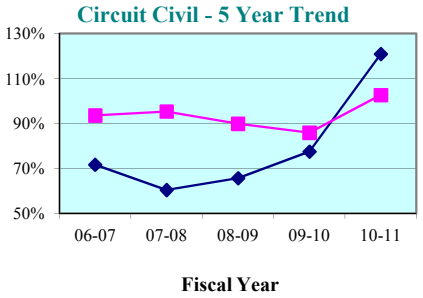

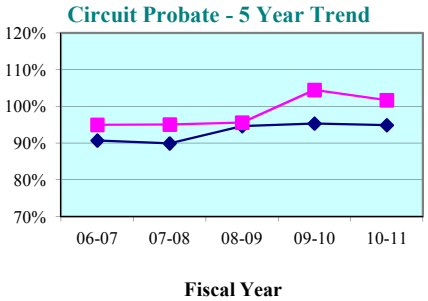

Circuit Civil - Quarterly Data

Quarterly Clearance Rates	Apr - Jun 2011	Jul - Sep 2011	Oct - Dec 2011	Jan - Mar 2012
Sumter County	112.4%	97.0%	94.6%	92.8%
State Median	128.6%	97.0%	98.7%	82.2%

Circuit Probate - Quarterly Data

Quarterly Clearance Rates	Apr - Jun 2011	Jul - Sep 2011	Oct - Dec 2011	Jan - Mar 2012
Sumter County	106.5%	82.6%	113.6%	80.0%
State Median	92.3%	94.2%	95.1%	89.9%

* Family Court includes Domestic Relations, Juvenile Delinquency, Juvenile Dependency, and Termination of Parental Rights from January 2010 forward.

Legend: County State Median

Note: Fiscal years 2006-07 to 2010-11 and quarter Apr-Jun 2011 were extracted from a static data base and represent the official trial court statistics. Quarterly data for Jul-Sep 2011, Oct-Dec 2011, and Jan-Mar 2012 were extracted from a dynamic data base and may be amended by the Clerk of Court.

Citrus County

County Criminal - 5 Year Trend*

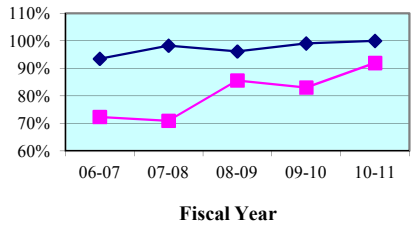

County Criminal - Quarterly Data

Quarterly Clearance Rates	Apr - Jun 2011	Jul - Sep 2011	Oct - Dec 2011	Jan - Mar 2012
Citrus County	86.9%	86.6%	103.2%	124.8%
State Median	99.5%	96.7%	100.2%	103.4%

County Civil - 5 Year Trend*

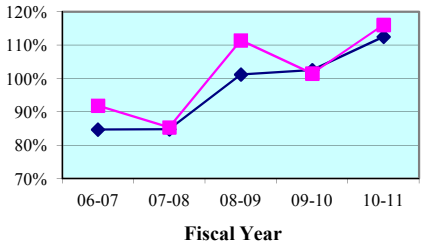

County Civil - Quarterly Data*

Quarterly Clearance Rates	Apr - Jun 2011	Jul - Sep 2011	Oct - Dec 2011	Jan - Mar 2012
Citrus County	110.1%	107.1%	92.0%	100.0%
State Median	109.1%	100.4%	101.4%	102.9%

Hernando County

County Criminal - 5 Year Trend*

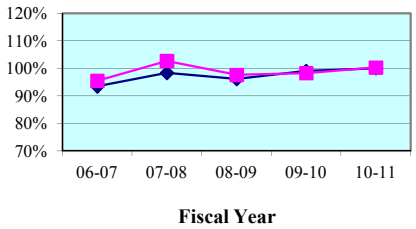

County Criminal - Quarterly Data

Quarterly Clearance Rates	Apr - Jun 2011	Jul - Sep 2011	Oct - Dec 2011	Jan - Mar 2012
Hernando County	105.5%	85.3%	138.4%	130.5%
State Median	99.5%	96.7%	100.2%	103.4%

County Civil - 5 Year Trend*

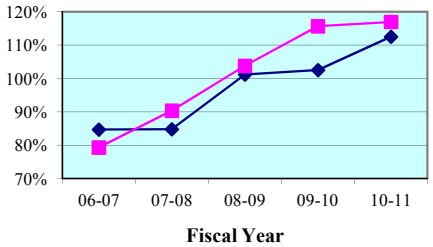

County Civil - Quarterly Data*

Quarterly Clearance Rates	Apr - Jun 2011	Jul - Sep 2011	Oct - Dec 2011	Jan - Mar 2012
Hernando County	150.8%	106.0%	101.9%	98.8%
State Median	109.1%	100.4%	101.4%	102.9%

* Traffic data is not included in calculations.

Legend: County State Median

Note: Fiscal years 2006-07 to 2010-11 and quarter Apr-Jun 2011 were extracted from a static data base and represent the official trial court statistics. Quarterly data for Jul-Sep 2011, Oct-Dec 2011, and Jan-Mar 2012 were extracted from a dynamic data base and may be amended by the Clerk of Court.

Lake County

County Criminal - 5 Year Trend*

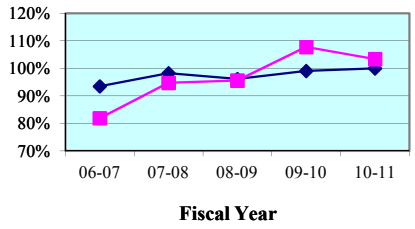

County Criminal - Quarterly Data

Quarterly Clearance Rates	Apr - Jun 2011	Jul - Sep 2011	Oct - Dec 2011	Jan - Mar 2012
Lake County	106.5%	90.0%	104.2%	89.6%
State Median	99.5%	96.7%	100.2%	103.4%

County Civil - 5 Year Trend*

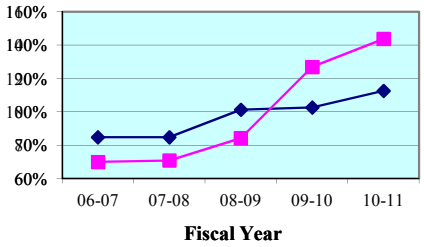

County Civil - Quarterly Data*

Quarterly Clearance Rates	Apr - Jun 2011	Jul - Sep 2011	Oct - Dec 2011	Jan - Mar 2012
Lake County	118.0%	121.9%	132.2%	96.2%
State Median	109.1%	100.4%	101.4%	102.9%

Marion County

County Criminal - 5 Year Trend*

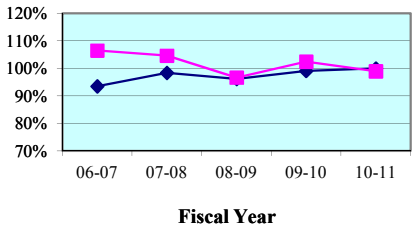

County Criminal - Quarterly Data

Quarterly Clearance Rates	Apr - Jun 2011	Jul - Sep 2011	Oct - Dec 2011	Jan - Mar 2012
Marion County	94.2%	101.4%	137.4%	90.3%
State Median	99.5%	96.7%	100.2%	103.4%

County Civil - 5 Year Trend*

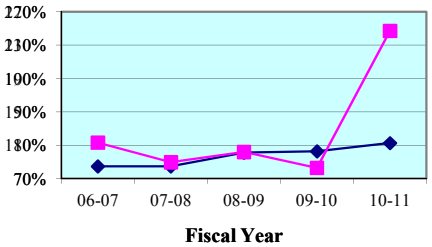

County Civil - Quarterly Data*

Quarterly Clearance Rates	Apr - Jun 2011	Jul - Sep 2011	Oct - Dec 2011	Jan - Mar 2012
Marion County	578.2%	156.9%	100.8%	144.5%
State Median	109.1%	100.4%	101.4%	102.9%

* Traffic data is not included in calculations.

Legend: County State Median

Note: Fiscal years 2006-07 to 2010-11 and quarter Apr-Jun 2011 were extracted from a static data base and represent the official trial court statistics. Quarterly data for Jul-Sep 2011, Oct-Dec 2011, and Jan-Mar 2012 were extracted from a dynamic data base and may be amended by the Clerk of Court.

Sumter County

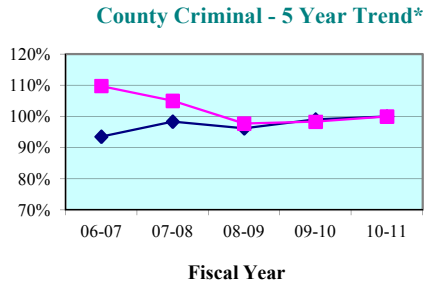

County Criminal - Quarterly Data

Quarterly Clearance Rates	Apr - Jun 2011	Jul - Sep 2011	Oct - Dec 2011	Jan - Mar 2012
Sumter County	87.6%	97.7%	100.5%	104.0%
State Median	99.5%	96.7%	100.2%	103.4%

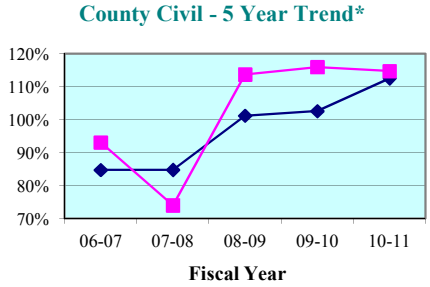

County Civil - Quarterly Data*

Quarterly Clearance Rates	Apr - Jun 2011	Jul - Sep 2011	Oct - Dec 2011	Jan - Mar 2012
Sumter County	120.9%	163.1%	94.6%	100.9%
State Median	109.1%	100.4%	101.4%	102.9%

* Traffic data is not included in calculations.

Legend: County State Median

Note: Fiscal years 2006-07 to 2010-11 and quarter Apr-Jun 2011 were extracted from a static data base and represent the official trial court statistics. Quarterly data for Jul-Sep 2011, Oct-Dec 2011, and Jan-Mar 2012 were extracted from a dynamic data base and may be amended by the Clerk of Court.

Citrus County
By Category

SRS Case Type	FY 2006-07	FY 2007-08	FY 2008-09	FY 2009-10	FY 2010-11
Misdemeanors	74.4%	72.6%	85.5%	81.3%	101.4%
Worthless Checks	90.0%	71.2%	317.5%	240.0%	107.6%
County Ordinances	46.8%	54.9%	49.2%	46.4%	39.0%
Municipal Ordinances	93.5%	100.0%	52.2%	76.5%	78.0%
Small Claims (up to $5,000)	87.3%	86.7%	113.4%	114.6%	125.0%
Civil ($5,001-$15,000)	92.8%	74.3%	99.2%	86.3%	116.0%
Replevins	126.9%	96.3%	75.0%	100.0%	121.5%
Evictions	101.3%	94.4%	129.8%	96.6%	100.7%
Other County Civil	92.3%	80.0%	122.2%	57.1%	93.0%

Citrus County
By Category

SRS Case Type	Apr - Jun 2011	Jul - Sep 2011	Oct - Dec 2011	Jan - Mar 2012
Misdemeanors	90.0%	83.8%	106.0%	123.1%
Worthless Checks	127.8%	122.2%	82.1%	127.3%
County Ordinances	56.1%	100.0%	0.0%	0.0%
Municipal Ordinances	33.3%	166.7%	77.8%	250.0%
Small Claims (up to $5,000)	127.6%	92.3%	78.1%	90.7%
Civil ($5,001-$15,000)	117.8%	140.2%	114.5%	110.0%
Replevins	100.0%	120.0%	100.0%	125.0%
Evictions	81.8%	97.0%	92.5%	106.9%
Other County Civil	50.0%	71.4%	100.0%	100.0%

Notes:
1. Traffic data is not included in calculations.
2. Note: Fiscal years 2006-07 to 2010-11 and quarter Apr-Jun 2011 were extracted from a static data base and represent the official trial court statistics. Quarterly data for Jul-Sep 2011, Oct-Dec 2011, and Jan-Mar 2012 were extracted from a dynamic data base and may be amended by the Clerk of Court.

Hernando County
By Category

SRS Case Type	FY 2006-07	FY 2007-08	FY 2008-09	FY 2009-10	FY 2010-11
Misdemeanors	96.6%	102.8%	95.6%	96.8%	99.2%
Worthless Checks	86.3%	101.5%	116.4%	112.5%	119.3%
County Ordinances	0.0%	0.0%	0.0%	0.0%	0.0%
Municipal Ordinances	0.0%	0.0%	0.0%	0.0%	100.0%
Small Claims (up to $5,000)	73.2%	92.0%	110.8%	131.7%	127.4%
Civil ($5,001-$15,000)	84.4%	75.9%	89.6%	101.4%	114.0%
Replevins	82.1%	90.0%	81.8%	88.9%	181.0%
Evictions	91.6%	105.1%	106.0%	104.0%	102.0%
Other County Civil	0.0%	0.0%	0.0%	50.0%	0.0%

Hernando County
By Category

SRS Case Type	Apr - Jun 2011	Jul - Sep 2011	Oct - Dec 2011	Jan - Mar 2012
Misdemeanors	104.1%	86.5%	113.4%	129.8%
Worthless Checks	140.0%	65.1%	600.0%	140.5%
County Ordinances	0.0%	0.0%	0.0%	0.0%
Municipal Ordinances	0.0%	0.0%	0.0%	0.0%
Small Claims (up to $5,000)	197.6%	99.2%	99.7%	112.4%
Civil ($5,001-$15,000)	131.0%	128.6%	113.0%	80.5%
Replevins	440.0%	250.0%	33.3%	171.4%
Evictions	104.3%	92.7%	96.6%	98.1%
Other County Civil	0.0%	0.0%	0.0%	300.0%

Notes:
1. Traffic data is not included in calculations.
2. Note: Fiscal years 2006-07 to 2010-11 and quarter Apr-Jun 2011 were extracted from a static data base and represent the official trial court statistics. Quarterly data for Jul-Sep 2011, Oct-Dec 2011, and Jan-Mar 2012 were extracted from a dynamic data base and may be amended by the Clerk of Court.

Lake County
By Category

SRS Case Type	FY 2006-07	FY 2007-08	FY 2008-09	FY 2009-10	FY 2010-11
Misdemeanors	84.2%	98.7%	99.6%	103.3%	102.3%
Worthless Checks	86.9%	68.4%	76.9%	90.3%	140.3%
County Ordinances	48.1%	55.5%	60.3%	404.6%	233.3%
Municipal Ordinances	78.1%	83.2%	73.9%	138.8%	99.2%
Small Claims (up to $5,000)	70.7%	73.2%	93.1%	177.0%	98.8%
Civil ($5,001-$15,000)	71.5%	65.5%	75.2%	101.4%	127.9%
Replevins	82.6%	66.0%	78.3%	121.2%	180.8%
Evictions	66.4%	70.7%	77.9%	79.3%	217.5%
Other County Civil	40.0%	66.7%	220.0%	83.3%	200.0%

Lake County
By Category

SRS Case Type	Apr - Jun 2011	Jul - Sep 2011	Oct - Dec 2011	Jan - Mar 2012
Misdemeanors	104.2%	94.7%	101.1%	92.5%
Worthless Checks	240.9%	46.9%	263.6%	37.8%
County Ordinances	0.0%	200.0%	0.0%	0.0%
Municipal Ordinances	85.7%	67.9%	141.7%	125.8%
Small Claims (up to $5,000)	113.0%	95.5%	142.3%	83.9%
Civil ($5,001-$15,000)	135.5%	142.5%	130.4%	118.2%
Replevins	87.5%	90.0%	142.9%	50.0%
Evictions	103.5%	126.2%	123.3%	96.6%
Other County Civil	200.0%	0.0%	50.0%	0.0%

Notes:
1. Traffic data is not included in calculations.
2. Note: Fiscal years 2006-07 to 2010-11 and quarter Apr-Jun 2011 were extracted from a static data base and represent the official trial court statistics. Quarterly data for Jul-Sep 2011, Oct-Dec 2011, and Jan-Mar 2012 were extracted from a dynamic data base and may be amended by the Clerk of Court.

Marion County
By Category

SRS Case Type	FY 2006-07	FY 2007-08	FY 2008-09	FY 2009-10	FY 2010-11
Misdemeanors	98.7%	104.8%	95.6%	101.9%	97.7%
Worthless Checks	296.9%	109.2%	118.8%	110.1%	127.2%
County Ordinances	100.0%	103.5%	140.0%	0.0%	114.3%
Municipal Ordinances	97.6%	99.3%	95.1%	105.4%	94.0%
Small Claims (up to $5,000)	98.5%	87.2%	106.0%	93.5%	258.7%
Civil ($5,001-$15,000)	81.9%	74.1%	85.3%	76.7%	193.1%
Replevins	164.5%	104.7%	88.3%	71.0%	240.7%
Evictions	167.6%	109.7%	118.2%	71.7%	306.9%
Other County Civil	77.4%	96.6%	73.5%	71.4%	74.2%

Marion County
By Category

SRS Case Type	Apr - Jun 2011	Jul - Sep 2011	Oct - Dec 2011	Jan - Mar 2012
Misdemeanors	94.1%	101.6%	119.0%	89.8%
Worthless Checks	125.8%	102.2%	468.8%	146.4%
County Ordinances	0.0%	100.0%	300.0%	0.0%
Municipal Ordinances	78.0%	94.7%	145.7%	76.7%
Small Claims (up to $5,000)	850.2%	176.2%	90.8%	139.5%
Civil ($5,001-$15,000)	172.3%	157.2%	134.6%	177.0%
Replevins	356.5%	147.1%	75.0%	263.6%
Evictions	744.4%	145.1%	96.3%	120.5%
Other County Civil	89.7%	48.6%	50.0%	147.1%

Notes:
1. Traffic data is not included in calculations.
2. Note: Fiscal years 2006-07 to 2010-11 and quarter Apr-Jun 2011 were extracted from a static data base and represent the official trial court statistics. Quarterly data for Jul-Sep 2011, Oct-Dec 2011, and Jan-Mar 2012 were extracted from a dynamic data base and may be amended by the Clerk of Court.

Sumter County
By Category

SRS Case Type	FY 2006-07	FY 2007-08	FY 2008-09	FY 2009-10	FY 2010-11
Misdemeanors	107.4%	105.5%	98.3%	99.2%	101.5%
Worthless Checks	277.8%	92.3%	100.0%	75.0%	104.0%
County Ordinances	137.5%	92.0%	78.6%	96.9%	79.4%
Municipal Ordinances	0.0%	0.0%	0.0%	0.0%	0.0%
Small Claims (up to $5,000)	83.6%	78.0%	124.7%	127.9%	125.9%
Civil ($5,001-$15,000)	77.2%	75.7%	95.8%	89.8%	114.6%
Replevins	140.0%	57.1%	150.0%	42.9%	166.7%
Evictions	138.7%	63.3%	125.4%	138.4%	86.3%
Other County Civil	120.0%	51.6%	64.9%	225.0%	350.0%

Sumter County
By Category

SRS Case Type	Apr - Jun 2011	Jul - Sep 2011	Oct - Dec 2011	Jan - Mar 2012
Misdemeanors	85.6%	97.1%	100.0%	105.8%
Worthless Checks	200.0%	120.0%	125.0%	62.5%
County Ordinances	0.0%	0.0%	0.0%	0.0%
Municipal Ordinances	0.0%	0.0%	0.0%	0.0%
Small Claims (up to $5,000)	144.4%	120.0%	90.9%	65.5%
Civil ($5,001-$15,000)	148.7%	233.3%	110.3%	177.8%
Replevins	250.0%	0.0%	0.0%	0.0%
Evictions	56.3%	155.9%	75.9%	96.8%
Other County Civil	0.0%	0.0%	0.0%	200.0%

Notes:
1. Traffic data is not included in calculations.
2. Note: Fiscal years 2006-07 to 2010-11 and quarter Apr-Jun 2011 were extracted from a static data base and represent the official trial court statistics. Quarterly data for Jul-Sep 2011, Oct-Dec 2011, and Jan-Mar 2012 were extracted from a dynamic data base and may be amended by the Clerk of Court.

Clearance Rate -

The clearance rate is an indicator of whether a court is "keeping up" with its incoming caseload. The rate is determined by dividing the total number of cases *disposed* by the total number of cases *filed* during a specific time period. For example, if a court received 1,000 new cases a month and disposed of 900 cases during the same month, the clearance rate for that month is 90 percent. If a court's clearance rate is continually less than 100 percent over an extended period of time, the court will develop a backlog.

Clearance rates statistically tend to be more volatile when measured over shorter time periods. They should be compared over a period of five or more years to identify trends. There are many factors that can affect a court's clearance rate, including the number of filings, judicial assignment practices, case management resources and practices, trial rates, and reporting errors. Court managers may want to investigate these factors to identify the source(s) of a questionable clearance rate point or trend.

Circuit Court - 5 Year Trend*

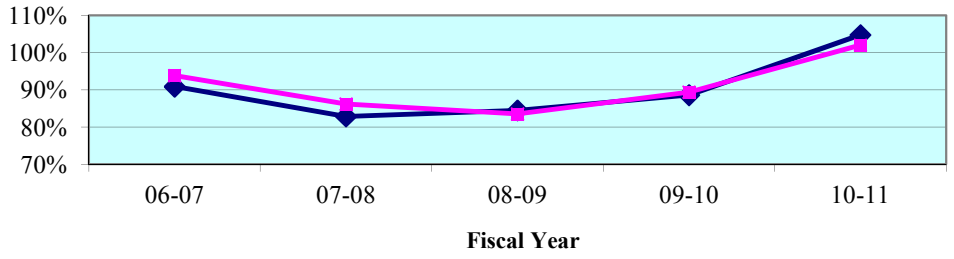

Circuit Court - Quarterly Data*

Quarterly Clearance Rates	Apr - Jun 2011	Jul - Sep 2011	Oct - Dec 2011	Jan - Mar 2012
Sixth Circuit	**102.0%**	**96.5%**	**96.0%**	**102.5%**
State Median	105.7%	98.9%	97.2%	97.6%

*Termination of Parental Rights petitions are included in calculations from January 2010 forward.

County Court - 5 Year Trend**

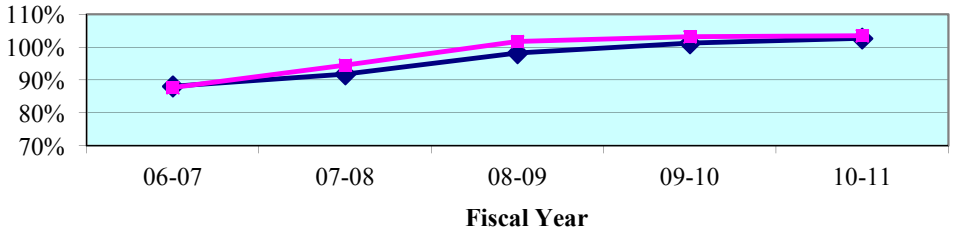

County Court - Quarterly Data**

Quarterly Clearance Rates	Apr - Jun 2011	Jul - Sep 2011	Oct - Dec 2011	Jan - Mar 2012
Sixth Circuit	112.0%	106.0%	100.6%	107.0%
State Median	104.9%	96.9%	98.4%	105.7%

**Traffic data is not included in calculations.

Legend: **Circuit** ■ **State Median** ◆

Note: Fiscal years 2006-07 to 2010-11 and quarter Apr-Jun 2011 were extracted from a static data base and represent the official trial court statistics. Quarterly data for Jul-Sep 2011, Oct-Dec 2011, and Jan-Mar 2012 were extracted from a dynamic data base and may be amended by the Clerk of Court.

Circuit Court
By Division

Circuit Criminal - 5 Year Trend

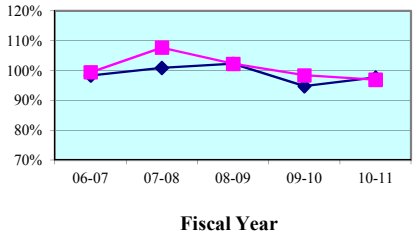

Circuit Criminal - Quarterly Data

Quarterly Clearance Rates	Apr - Jun 2011	Jul - Sep 2011	Oct - Dec 2011	Jan - Mar 2012
Sixth Circuit	102.6%	84.8%	100.0%	98.9%
Circuit Median	99.2%	94.6%	99.3%	101.6%

Circuit Family Court - 5 Year Trend*

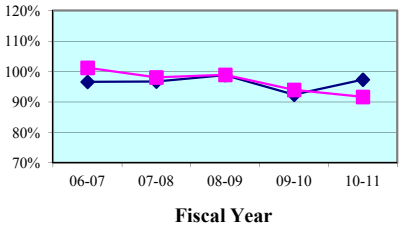

Circuit Family Court - Quarterly Data*

Quarterly Clearance Rates	Apr - Jun 2011	Jul - Sep 2011	Oct - Dec 2011	Jan - Mar 2012
Sixth Circuit	88.8%	97.5%	89.6%	112.9%
Circuit Median	97.2%	96.1%	93.8%	112.4%

Circuit Civil - 5 Year Trend

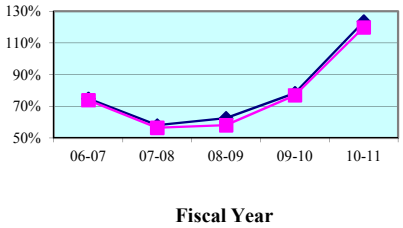

Circuit Civil - Quarterly Data

Quarterly Clearance Rates	Apr - Jun 2011	Jul - Sep 2011	Oct - Dec 2011	Jan - Mar 2012
Sixth Circuit	123.3%	109.0%	95.6%	96.7%
Circuit Median	134.4%	107.7%	100.8%	84.3%

Circuit Probate - 5 Year Trend

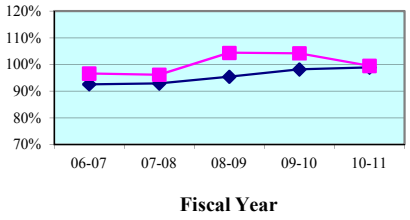

Circuit Probate - Quarterly Data

Quarterly Clearance Rates	Apr - Jun 2011	Jul - Sep 2011	Oct - Dec 2011	Jan - Mar 2012
Sixth Circuit	95.3%	93.3%	108.6%	101.8%
Circuit Median	93.5%	95.0%	97.6%	92.5%

* Family Court includes Domestic Relations, Juvenile Delinquency, Juvenile Dependency, and Termination of Parental Rights from January 2010 forward.

Legend: Circuit ■ Circuit Median ◆

Note: Fiscal years 2006-07 to 2010-11 and quarter Apr-Jun 2011 were extracted from a static data base and represent the official trial court statistics. Quarterly data for Jul-Sep 2011, Oct-Dec 2011, and Jan-Mar 2012 were extracted from a dynamic data base and may be amended by the Clerk of Court.

Circuit Court
By Category

SRS Case Type	FY 2006-07	FY 2007-08	FY 2008-09	FY 2009-10	FY 2010-11
Capital Murder	81.0%	68.0%	71.4%	100.0%	64.3%
Non Capital Murder	64.5%	102.4%	132.9%	147.4%	86.4%
Sexual Offenses	63.2%	86.1%	96.8%	106.9%	80.9%
Robbery	68.0%	85.8%	97.5%	93.7%	112.0%
Other Crimes Against Persons	113.5%	118.4%	106.6%	109.1%	98.9%
Burglary	88.8%	101.4%	103.8%	91.3%	101.3%
Theft, Forgery, Fraud	102.6%	100.5%	99.4%	98.5%	91.7%
Worthless Checks	159.5%	122.5%	113.2%	140.3%	113.9%
Other Crimes Against Property	105.5%	127.0%	79.8%	123.2%	111.6%
Drugs	96.4%	107.0%	95.2%	90.6%	95.2%
Other Felony Crimes	96.8%	114.5%	119.0%	105.6%	103.9%
Simplified Dissolution	100.1%	96.6%	98.8%	94.8%	98.1%
Dissolution	99.1%	97.5%	102.8%	85.6%	92.6%
Child Support	124.4%	114.3%	107.5%	95.2%	92.5%
UIFSA	79.1%	55.8%	105.9%	114.3%	93.4%
Other Domestic Relations	129.0%	108.0%	101.9%	113.4%	75.3%
Domestic Violence	98.1%	99.4%	99.4%	97.2%	98.2%
Repeat Violence	97.3%	98.7%	98.9%	98.7%	98.9%
Juvenile Delinquency	87.8%	89.6%	88.1%	82.2%	80.3%
Juvenile Dependency*	98.7%	89.5%	98.4%	98.9%	117.4%
Professional Malpractice	117.2%	121.3%	97.3%	161.5%	94.1%
Products Liability	82.8%	34.5%	77.3%	71.4%	53.7%
Auto Negligence	83.6%	95.7%	99.4%	83.5%	78.1%
Other Negligence	86.0%	93.9%	94.8%	100.9%	126.7%
Condominium	28.6%	53.8%	166.7%	45.0%	78.3%
Contract and Indebtedness	80.1%	80.0%	75.6%	63.0%	74.3%
Real Property/Mortgage Foreclosure	65.0%	42.7%	47.2%	71.3%	136.7%
Eminent Domain	60.5%	29.1%	23.5%	112.7%	36.0%
Other Circuit Civil	85.5%	82.8%	98.9%	194.9%	207.8%
Probate	97.9%	96.3%	113.1%	111.3%	105.9%
Guardianship	88.2%	90.7%	83.2%	102.1%	85.1%
Trust	66.2%	46.7%	52.8%	109.4%	101.2%
Baker Act	97.5%	98.5%	96.9%	92.8%	92.3%
Substance Abuse	98.6%	96.6%	97.9%	99.5%	98.4%
Other Social	88.3%	98.2%	83.9%	100.3%	87.2%

* Juvenile Dependency includes Termination of Parental Rights from January 2010 forward.

Note: Fiscal years 2006-07 to 2010-11 and quarter Apr-Jun 2011 were extracted from a static data base and represent the official trial court statistics. Quarterly data for Jul-Sep 2011, Oct-Dec 2011, and Jan-Mar 2012 were extracted from a dynamic data base and may be amended by the Clerk of Court.

Circuit Court
By Category

SRS Case Type	Apr - Jun 2011	Jul - Sep 2011	Oct - Dec 2011	Jan - Mar 2012
Capital Murder	71.4%	37.5%	350.0%	23.5%
Non Capital Murder	111.8%	78.9%	68.2%	153.8%
Sexual Offenses	70.8%	75.0%	80.6%	52.8%
Robbery	150.8%	75.0%	102.9%	97.6%
Other Crimes Against Persons	98.5%	98.1%	89.0%	101.4%
Burglary	94.7%	79.0%	97.4%	89.9%
Theft, Forgery, Fraud	95.4%	82.6%	102.5%	105.7%
Worthless Checks	96.3%	124.5%	110.2%	100.0%
Other Crimes Against Property	143.2%	97.2%	97.3%	116.7%
Drugs	108.2%	75.2%	101.3%	95.2%
Other Felony Crimes	111.3%	105.7%	103.7%	101.4%
Simplified Dissolution	92.3%	94.8%	101.5%	95.7%
Dissolution	94.2%	92.6%	105.9%	88.3%
Child Support	88.0%	99.7%	59.2%	2,043.6%
UIFSA	91.2%	184.0%	103.6%	0.0%
Other Domestic Relations	66.4%	93.9%	76.6%	124.1%
Domestic Violence	95.2%	98.6%	104.1%	96.8%
Repeat Violence	95.3%	96.8%	100.5%	98.8%
Juvenile Delinquency	79.0%	93.8%	76.3%	78.6%
Juvenile Dependency*	115.7%	128.1%	140.3%	168.9%
Professional Malpractice	126.1%	92.6%	136.8%	88.6%
Products Liability	54.5%	300.0%	100.0%	57.1%
Auto Negligence	81.5%	80.9%	78.1%	73.8%
Other Negligence	126.2%	166.7%	154.7%	142.4%
Condominium	100.0%	50.0%	75.0%	100.0%
Contract and Indebtedness	94.2%	98.2%	100.9%	117.6%
Real Property/Mortgage Foreclosure	135.9%	108.6%	87.8%	84.8%
Eminent Domain	13.0%	0.0%	100.0%	28.6%
Other Circuit Civil	202.7%	169.9%	160.3%	204.8%
Probate	104.3%	94.6%	112.1%	95.1%
Guardianship	77.9%	79.2%	69.4%	111.3%
Trust	110.0%	88.9%	111.8%	85.7%
Baker Act	82.8%	93.9%	113.0%	110.5%
Substance Abuse	100.0%	96.8%	100.0%	96.7%
Other Social	89.5%	86.3%	88.9%	117.5%

* Juvenile Dependency includes Termination of Parental Rights from January 2010 forward.

Note: Fiscal years 2006-07 to 2010-11 and quarter Apr-Jun 2011 were extracted from a static data base and represent the official trial court statistics. Quarterly data for Jul-Sep 2011, Oct-Dec 2011, and Jan-Mar 2012 were extracted from a dynamic data base and may be amended by the Clerk of Court.

Circuit Court
By Division
Pasco County

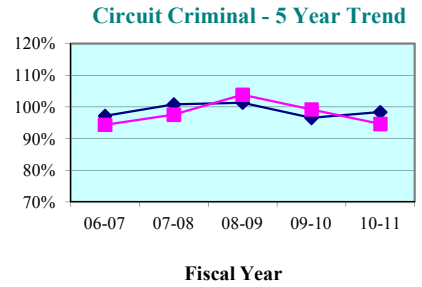

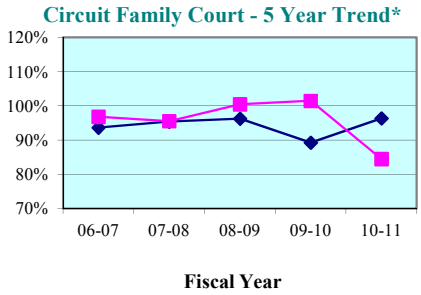

Circuit Criminal - Quarterly Data

Quarterly Clearance Rates	Apr - Jun 2011	Jul - Sep 2011	Oct - Dec 2011	Jan - Mar 2012
Pasco County	96.8%	81.1%	94.2%	90.9%
State Median	102.3%	96.0%	99.5%	97.9%

Circuit Family Court - Quarterly Data*

Quarterly Clearance Rates	Apr - Jun 2011	Jul - Sep 2011	Oct - Dec 2011	Jan - Mar 2012
Pasco County	81.0%	97.6%	98.2%	119.3%
State Median	98.0%	97.3%	93.6%	111.7%

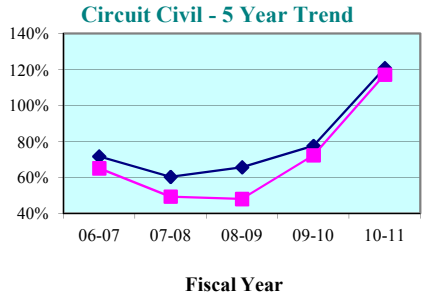

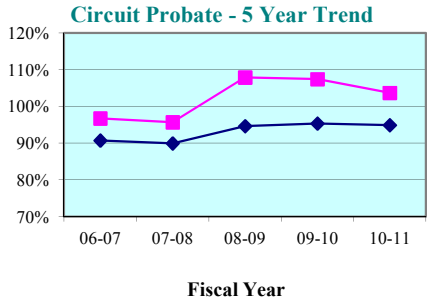

Circuit Civil - Quarterly Data

Quarterly Clearance Rates	Apr - Jun 2011	Jul - Sep 2011	Oct - Dec 2011	Jan - Mar 2012
Pasco County	123.7%	111.6%	87.7%	89.8%
State Median	128.6%	97.0%	98.7%	82.2%

Circuit Probate - Quarterly Data

Quarterly Clearance Rates	Apr - Jun 2011	Jul - Sep 2011	Oct - Dec 2011	Jan - Mar 2012
Pasco County	101.1%	102.1%	104.6%	94.2%
State Median	92.3%	94.2%	95.1%	89.9%

* Family Court includes Domestic Relations, Juvenile Delinquency, Juvenile Dependency, and Termination of Parental Rights from January 2010 forward.

Legend: County ■ State Median ◆

Note: Fiscal years 2006-07 to 2010-11 and quarter Apr-Jun 2011 were extracted from a static data base and represent the official trial court statistics. Quarterly data for Jul-Sep 2011, Oct-Dec 2011, and Jan-Mar 2012 were extracted from a dynamic data base and may be amended by the Clerk of Court.

Circuit Court
By Division
Pinellas County

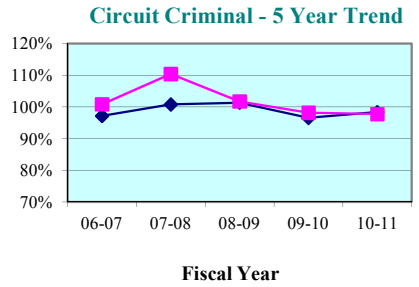

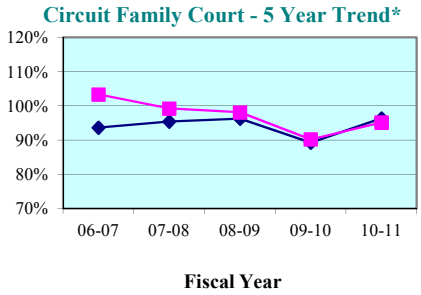

Circuit Criminal - Quarterly Data

Quarterly Clearance Rates	Apr - Jun 2011	Jul - Sep 2011	Oct - Dec 2011	Jan - Mar 2012
Pinellas County	104.8%	86.2%	102.0%	101.8%
State Median	102.3%	96.0%	99.5%	97.9%

Circuit Family Court - Quarterly Data*

Quarterly Clearance Rates	Apr - Jun 2011	Jul - Sep 2011	Oct - Dec 2011	Jan - Mar 2012
Pinellas County	92.6%	97.5%	85.3%	109.7%
State Median	98.0%	97.3%	93.6%	111.7%

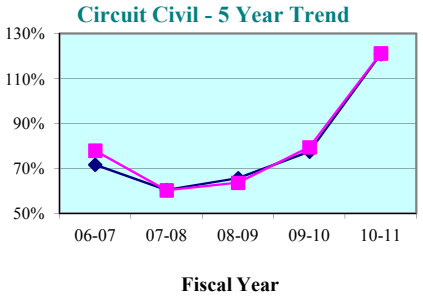

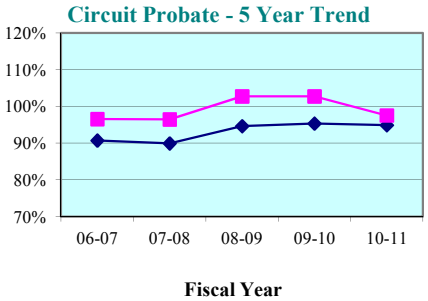

Circuit Civil - Quarterly Data

Quarterly Clearance Rates	Apr - Jun 2011	Jul - Sep 2011	Oct - Dec 2011	Jan - Mar 2012
Pinellas County	123.1%	107.7%	99.8%	100.7%
State Median	128.6%	97.0%	98.7%	82.2%

Circuit Probate - Quarterly Data

Quarterly Clearance Rates	Apr - Jun 2011	Jul - Sep 2011	Oct - Dec 2011	Jan - Mar 2012
Pinellas County	92.3%	89.4%	110.3%	105.4%
State Median	92.3%	94.2%	95.1%	89.9%

* Family Court includes Domestic Relations, Juvenile Delinquency, Juvenile Dependency, and Termination of Parental Rights from January 2010 forward.

Legend: County State Median

Note: Fiscal years 2006-07 to 2010-11 and quarter Apr-Jun 2011 were extracted from a static data base and represent the official trial court statistics. Quarterly data for Jul-Sep 2011, Oct-Dec 2011, and Jan-Mar 2012 were extracted from a dynamic data base and may be amended by the Clerk of Court.

Pasco County

County Criminal - 5 Year Trend*

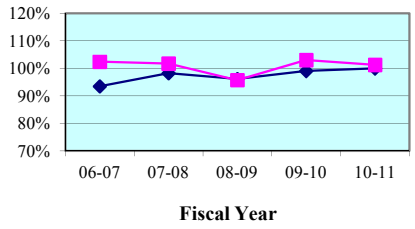

County Criminal - Quarterly Data

Quarterly Clearance Rates	Apr - Jun 2011	Jul - Sep 2011	Oct - Dec 2011	Jan - Mar 2012
Pasco County	111.0%	101.2%	88.2%	105.6%
State Median	99.5%	96.7%	100.2%	103.4%

County Civil - 5 Year Trend*

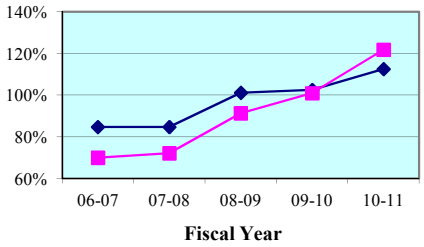

County Civil - Quarterly Data*

Quarterly Clearance Rates	Apr - Jun 2011	Jul - Sep 2011	Oct - Dec 2011	Jan - Mar 2012
Pasco County	168.6%	157.4%	122.4%	121.8%
State Median	109.1%	100.4%	101.4%	102.9%

Pinellas County

County Criminal - 5 Year Trend*

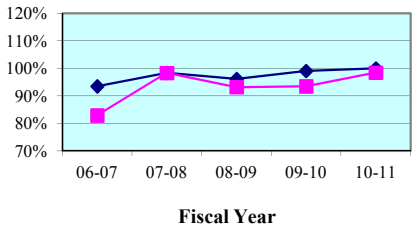

County Criminal - Quarterly Data

Quarterly Clearance Rates	Apr - Jun 2011	Jul - Sep 2011	Oct - Dec 2011	Jan - Mar 2012
Pinellas County	96.4%	96.1%	95.5%	98.8%
State Median	99.5%	96.7%	100.2%	103.4%

County Civil - 5 Year Trend*

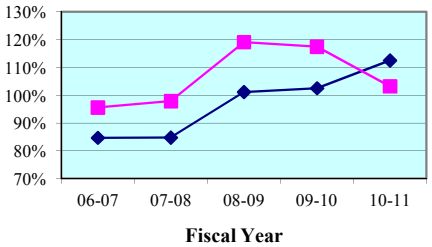

County Civil - Quarterly Data*

Quarterly Clearance Rates	Apr - Jun 2011	Jul - Sep 2011	Oct - Dec 2011	Jan - Mar 2012
Pinellas County	112.7%	100.4%	102.3%	110.6%
State Median	109.1%	100.4%	101.4%	102.9%

* Traffic data is not included in calculations.

Legend: County State Median

Note: Fiscal years 2006-07 to 2010-11 and quarter Apr-Jun 2011 were extracted from a static data base and represent the official trial court statistics. Quarterly data for Jul-Sep 2011, Oct-Dec 2011, and Jan-Mar 2012 were extracted from a dynamic data base and may be amended by the Clerk of Court.

Pasco County
By Category

SRS Case Type	FY 2006-07	FY 2007-08	FY 2008-09	FY 2009-10	FY 2010-11
Misdemeanors	92.5%	97.7%	93.7%	97.6%	97.0%
Worthless Checks	157.8%	121.5%	120.9%	138.7%	159.4%
County Ordinances	108.5%	126.1%	84.9%	125.2%	118.9%
Municipal Ordinances	58.8%	101.7%	85.7%	146.6%	91.2%
Small Claims (up to $5,000)	69.1%	70.9%	108.3%	137.2%	119.2%
Civil ($5,001-$15,000)	72.2%	69.6%	70.2%	76.7%	101.7%
Replevins	60.0%	49.4%	158.6%	90.7%	150.6%
Evictions	69.9%	77.8%	81.6%	82.2%	151.3%
Other County Civil	69.0%	68.1%	50.0%	77.3%	78.5%

Pasco County
By Category

SRS Case Type	Apr - Jun 2011	Jul - Sep 2011	Oct - Dec 2011	Jan - Mar 2012
Misdemeanors	102.5%	98.1%	79.3%	97.2%
Worthless Checks	546.4%	0.0%	0.0%	4,500.0%
County Ordinances	131.7%	85.2%	139.8%	205.7%
Municipal Ordinances	103.3%	70.6%	107.4%	185.0%
Small Claims (up to $5,000)	220.0%	202.9%	141.8%	134.6%
Civil ($5,001-$15,000)	141.3%	148.9%	117.9%	123.9%
Replevins	166.7%	362.5%	162.5%	139.4%
Evictions	151.7%	115.4%	109.1%	102.9%
Other County Civil	147.8%	67.4%	58.5%	88.4%

Notes:
1. Traffic data is not included in calculations.
2. Note: Fiscal years 2006-07 to 2010-11 and quarter Apr-Jun 2011 were extracted from a static data base and represent the official trial court statistics. Quarterly data for Jul-Sep 2011, Oct-Dec 2011, and Jan-Mar 2012 were extracted from a dynamic data base and may be amended by the Clerk of Court.

Pinellas County
By Category

SRS Case Type	FY 2006-07	FY 2007-08	FY 2008-09	FY 2009-10	FY 2010-11
Misdemeanors	81.7%	91.8%	94.1%	90.4%	94.8%
Worthless Checks	84.8%	138.5%	102.4%	101.5%	105.6%
County Ordinances	94.3%	107.4%	83.1%	102.8%	114.7%
Municipal Ordinances	81.1%	97.2%	92.1%	97.5%	103.9%
Small Claims (up to $5,000)	94.0%	103.2%	138.2%	130.8%	114.1%
Civil ($5,001-$15,000)	91.0%	85.0%	97.5%	91.9%	96.0%
Replevins	126.9%	92.3%	129.0%	665.5%	122.3%
Evictions	100.4%	98.7%	109.1%	112.9%	98.6%
Other County Civil	80.0%	73.8%	110.9%	77.6%	104.3%

Pinellas County
By Category

SRS Case Type	Apr - Jun 2011	Jul - Sep 2011	Oct - Dec 2011	Jan - Mar 2012
Misdemeanors	95.3%	94.0%	93.5%	98.9%
Worthless Checks	91.5%	76.7%	140.6%	93.5%
County Ordinances	97.4%	101.0%	82.6%	101.9%
Municipal Ordinances	100.2%	106.6%	102.7%	98.4%
Small Claims (up to $5,000)	116.4%	93.1%	92.3%	103.2%
Civil ($5,001-$15,000)	128.2%	117.1%	115.4%	127.3%
Replevins	131.8%	103.6%	142.9%	147.8%
Evictions	96.0%	95.8%	105.0%	108.6%
Other County Civil	107.7%	200.0%	533.3%	36.8%

Notes:
1. Traffic data is not included in calculations.
2. Note: Fiscal years 2006-07 to 2010-11 and quarter Apr-Jun 2011 were extracted from a static data base and represent the official trial court statistics. Quarterly data for Jul-Sep 2011, Oct-Dec 2011, and Jan-Mar 2012 were extracted from a dynamic data base and may be amended by the Clerk of Court.

Clearance Rate -

The clearance rate is an indicator of whether a court is "keeping up" with its incoming caseload. The rate is determined by dividing the total number of cases *disposed* by the total number of cases *filed* during a specific time period. For example, if a court received 1,000 new cases a month and disposed of 900 cases during the same month, the clearance rate for that month is 90 percent. If a court's clearance rate is continually less than 100 percent over an extended period of time, the court will develop a backlog.

Clearance rates statistically tend to be more volatile when measured over shorter time periods. They should be compared over a period of five or more years to identify trends. There are many factors that can affect a court's clearance rate, including the number of filings, judicial assignment practices, case management resources and practices, trial rates, and reporting errors. Court managers may want to investigate these factors to identify the source(s) of a questionable clearance rate point or trend.

Circuit Court - 5 Year Trend*

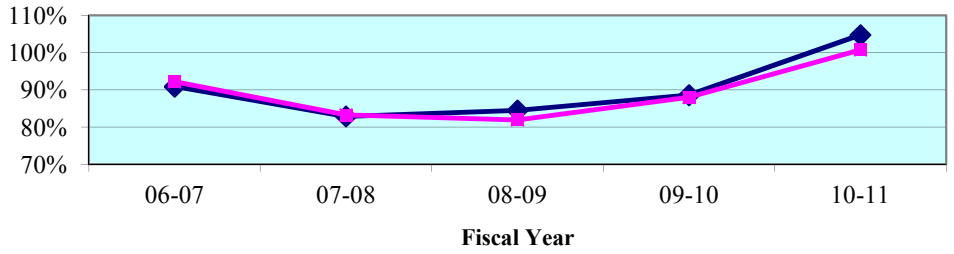

Circuit Court - Quarterly Data*

Quarterly Clearance Rates	Apr - Jun 2011	Jul - Sep 2011	Oct - Dec 2011	Jan - Mar 2012
Seventh Circuit	**102.8%**	**101.5%**	**94.1%**	**98.1%**
State Median	105.7%	98.9%	97.2%	97.6%

*Termination of Parental Rights petitions are included in calculations from January 2010 forward.

County Court - 5 Year Trend**

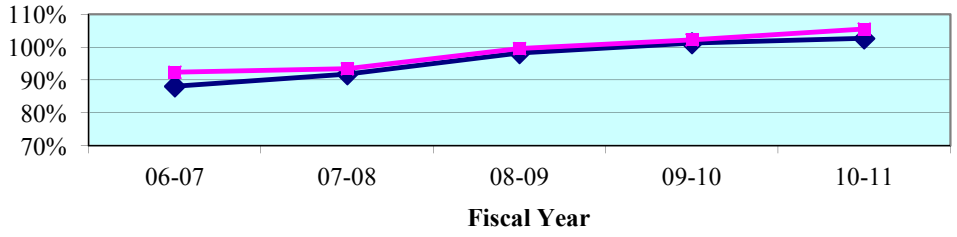

County Court - Quarterly Data**

Quarterly Clearance Rates	Apr - Jun 2011	Jul - Sep 2011	Oct - Dec 2011	Jan - Mar 2012
Seventh Circuit	110.0%	102.6%	106.1%	106.8%
State Median	104.9%	96.9%	98.4%	105.7%

**Traffic data is not included in calculations.

Legend: **Circuit** ■ **State Median** ◆

Note: Fiscal years 2006-07 to 2010-11 and quarter Apr-Jun 2011 were extracted from a static data base and represent the official trial court statistics. Quarterly data for Jul-Sep 2011, Oct-Dec 2011, and Jan-Mar 2012 were extracted from a dynamic data base and may be amended by the Clerk of Court.

Circuit Court
By Division

Circuit Criminal - 5 Year Trend

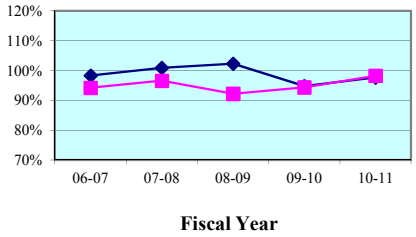

Circuit Criminal - Quarterly Data

Quarterly Clearance Rates	Apr - Jun 2011	Jul - Sep 2011	Oct - Dec 2011	Jan - Mar 2012
Seventh Circuit	97.8%	96.1%	92.7%	98.7%
Circuit Median	99.2%	94.6%	99.3%	101.6%

Circuit Family Court - 5 Year Trend*

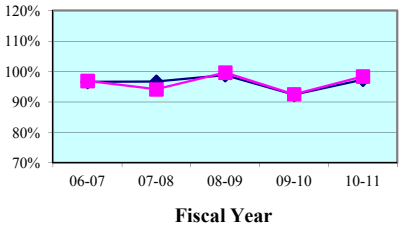

Circuit Family Court - Quarterly Data*

Quarterly Clearance Rates	Apr - Jun 2011	Jul - Sep 2011	Oct - Dec 2011	Jan - Mar 2012
Seventh Circuit	99.2%	99.8%	97.2%	116.9%
Circuit Median	97.2%	96.1%	93.8%	112.4%

Circuit Civil - 5 Year Trend

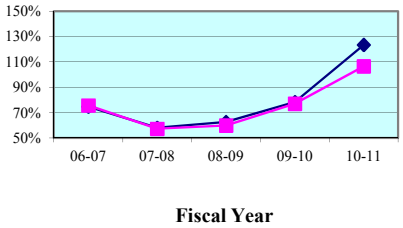

Circuit Civil - Quarterly Data

Quarterly Clearance Rates	Apr - Jun 2011	Jul - Sep 2011	Oct - Dec 2011	Jan - Mar 2012
Seventh Circuit	122.0%	111.3%	90.3%	77.9%
Circuit Median	134.4%	107.7%	100.8%	84.3%

Circuit Probate - 5 Year Trend

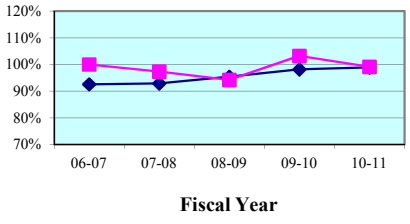

Circuit Probate - Quarterly Data

Quarterly Clearance Rates	Apr - Jun 2011	Jul - Sep 2011	Oct - Dec 2011	Jan - Mar 2012
Seventh Circuit	89.1%	96.3%	96.2%	102.8%
Circuit Median	93.5%	95.0%	97.6%	92.5%

* Family Court includes Domestic Relations, Juvenile Delinquency, Juvenile Dependency, and Termination of Parental Rights from January 2010 forward.

Legend: Circuit ■ Circuit Median ◆

Note: Fiscal years 2006-07 to 2010-11 and quarter Apr-Jun 2011 were extracted from a static data base and represent the official trial court statistics. Quarterly data for Jul-Sep 2011, Oct-Dec 2011, and Jan-Mar 2012 were extracted from a dynamic data base and may be amended by the Clerk of Court.

Circuit Court
By Category

SRS Case Type	FY 2006-07	FY 2007-08	FY 2008-09	FY 2009-10	FY 2010-11
Capital Murder	72.2%	72.7%	33.3%	33.3%	91.7%
Non Capital Murder	74.5%	141.9%	69.8%	81.1%	81.4%
Sexual Offenses	89.1%	84.0%	71.8%	65.1%	78.8%
Robbery	88.6%	80.0%	65.7%	109.4%	88.9%
Other Crimes Against Persons	88.2%	101.0%	81.8%	90.6%	100.7%
Burglary	89.2%	86.6%	84.8%	89.2%	88.7%
Theft, Forgery, Fraud	95.6%	91.0%	90.0%	101.7%	100.0%
Worthless Checks	99.6%	68.9%	120.4%	117.7%	113.2%
Other Crimes Against Property	80.9%	104.3%	108.7%	78.2%	102.2%
Drugs	93.4%	99.7%	96.3%	82.4%	95.6%
Other Felony Crimes	104.8%	113.2%	113.5%	120.1%	112.5%
Simplified Dissolution	89.7%	101.6%	96.3%	90.8%	106.4%
Dissolution	98.7%	100.9%	104.8%	95.2%	99.1%
Child Support	93.4%	83.2%	106.5%	80.9%	93.8%
UIFSA	81.6%	76.9%	79.7%	91.9%	73.4%
Other Domestic Relations	106.3%	89.6%	103.7%	86.0%	99.9%
Domestic Violence	98.7%	100.2%	99.9%	99.4%	98.7%
Repeat Violence	98.4%	99.0%	99.9%	98.4%	101.2%
Juvenile Delinquency	85.5%	86.2%	86.8%	92.5%	102.4%
Juvenile Dependency*	131.6%	113.8%	119.3%	85.6%	95.1%
Professional Malpractice	111.8%	130.2%	84.5%	80.3%	91.7%
Products Liability	75.0%	26.2%	24.8%	122.2%	88.9%
Auto Negligence	91.0%	102.7%	97.9%	92.3%	86.5%
Other Negligence	91.0%	105.8%	94.4%	87.5%	88.3%
Condominium	171.4%	100.0%	66.7%	44.4%	32.1%
Contract and Indebtedness	80.7%	77.3%	73.2%	78.0%	73.9%
Real Property/Mortgage Foreclosure	67.0%	45.7%	53.4%	72.8%	122.8%
Eminent Domain	120.0%	29.2%	22.2%	11.1%	28.6%
Other Circuit Civil	86.5%	80.4%	82.1%	118.9%	127.9%
Probate	100.2%	98.0%	97.1%	102.1%	103.1%
Guardianship	101.0%	88.1%	107.4%	82.0%	76.7%
Trust	68.8%	110.0%	64.7%	70.8%	85.2%
Baker Act	100.2%	99.2%	83.4%	117.3%	98.9%
Substance Abuse	99.4%	93.2%	97.6%	93.8%	94.9%
Other Social	98.3%	98.4%	106.3%	98.9%	92.5%

* Juvenile Dependency includes Termination of Parental Rights from January 2010 forward.

Note: Fiscal years 2006-07 to 2010-11 and quarter Apr-Jun 2011 were extracted from a static data base and represent the official trial court statistics. Quarterly data for Jul-Sep 2011, Oct-Dec 2011, and Jan-Mar 2012 were extracted from a dynamic data base and may be amended by the Clerk of Court.

Circuit Court
By Category

SRS Case Type	Apr - Jun 2011	Jul - Sep 2011	Oct - Dec 2011	Jan - Mar 2012
Capital Murder	166.7%	40.0%	100.0%	150.0%
Non Capital Murder	66.7%	53.3%	57.1%	62.5%
Sexual Offenses	82.1%	42.9%	135.6%	60.7%
Robbery	104.6%	67.1%	57.0%	110.0%
Other Crimes Against Persons	100.5%	86.6%	101.2%	86.1%
Burglary	94.6%	103.5%	70.8%	96.3%
Theft, Forgery, Fraud	108.3%	88.5%	91.3%	111.7%
Worthless Checks	115.4%	89.8%	133.3%	119.2%
Other Crimes Against Property	93.9%	189.5%	92.9%	73.5%
Drugs	87.5%	111.5%	94.8%	90.2%
Other Felony Crimes	103.3%	103.3%	123.0%	115.7%
Simplified Dissolution	88.2%	110.4%	127.5%	88.7%
Dissolution	101.3%	103.4%	102.0%	100.7%
Child Support	111.2%	118.9%	83.7%	1,065.9%
UIFSA	79.1%	51.9%	94.8%	583.3%
Other Domestic Relations	107.4%	105.0%	88.0%	134.5%
Domestic Violence	95.9%	94.5%	103.1%	99.1%
Repeat Violence	98.6%	92.8%	100.9%	99.2%
Juvenile Delinquency	94.3%	97.1%	100.2%	106.2%
Juvenile Dependency*	81.2%	88.0%	96.5%	85.6%
Professional Malpractice	87.5%	100.0%	80.0%	31.3%
Products Liability	157.1%	100.0%	83.3%	166.7%
Auto Negligence	68.1%	100.0%	79.6%	96.9%
Other Negligence	74.0%	90.8%	98.3%	113.7%
Condominium	15.4%	41.7%	0.0%	120.0%
Contract and Indebtedness	152.7%	120.9%	103.7%	134.0%
Real Property/Mortgage Foreclosure	133.1%	107.6%	87.0%	65.5%
Eminent Domain	0.0%	0.0%	0.0%	0.0%
Other Circuit Civil	87.1%	148.7%	100.5%	101.8%
Probate	84.2%	100.1%	102.0%	95.7%
Guardianship	100.0%	67.1%	59.4%	98.6%
Trust	66.7%	88.9%	100.0%	87.5%
Baker Act	97.2%	92.3%	96.2%	113.5%
Substance Abuse	89.9%	103.9%	97.3%	113.1%
Other Social	113.6%	90.5%	79.2%	104.8%

* Juvenile Dependency includes Termination of Parental Rights from January 2010 forward.

Note: Fiscal years 2006-07 to 2010-11 and quarter Apr-Jun 2011 were extracted from a static data base and represent the official trial court statistics. Quarterly data for Jul-Sep 2011, Oct-Dec 2011, and Jan-Mar 2012 were extracted from a dynamic data base and may be amended by the Clerk of Court.

Circuit Court
By Division
Flagler County

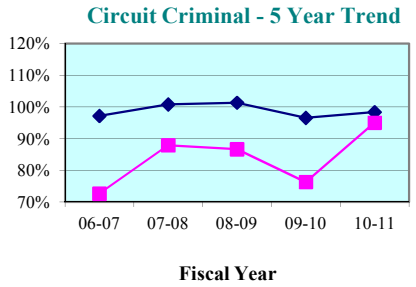

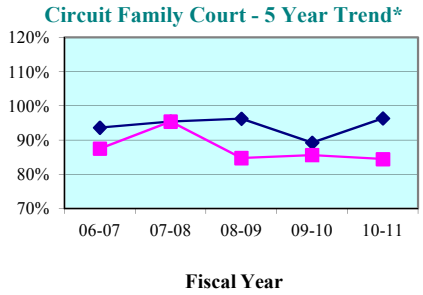

Circuit Criminal - Quarterly Data

Quarterly Clearance Rates	Apr - Jun 2011	Jul - Sep 2011	Oct - Dec 2011	Jan - Mar 2012
Flagler County	132.8%	147.1%	163.6%	88.1%
State Median	102.3%	96.0%	99.5%	97.9%

Circuit Family Court - Quarterly Data*

Quarterly Clearance Rates	Apr - Jun 2011	Jul - Sep 2011	Oct - Dec 2011	Jan - Mar 2012
Flagler County	98.0%	86.6%	125.8%	123.3%
State Median	98.0%	97.3%	93.6%	111.7%

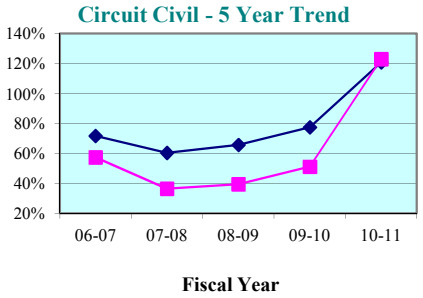

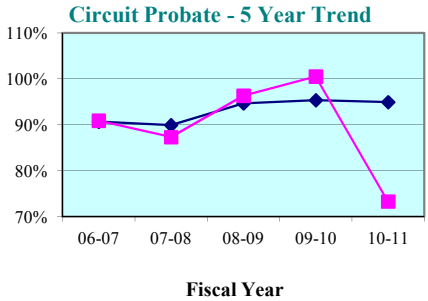

Circuit Civil - Quarterly Data

Quarterly Clearance Rates	Apr - Jun 2011	Jul - Sep 2011	Oct - Dec 2011	Jan - Mar 2012
Flagler County	95.4%	82.7%	70.5%	105.9%
State Median	128.6%	97.0%	98.7%	82.2%

Circuit Probate - Quarterly Data

Quarterly Clearance Rates	Apr - Jun 2011	Jul - Sep 2011	Oct - Dec 2011	Jan - Mar 2012
Flagler County	78.3%	89.8%	67.9%	64.7%
State Median	92.3%	94.2%	95.1%	89.9%

* Family Court includes Domestic Relations, Juvenile Delinquency, Juvenile Dependency, and Termination of Parental Rights from January 2010 forward.

Legend: County State Median

Note: Fiscal years 2006-07 to 2010-11 and quarter Apr-Jun 2011 were extracted from a static data base and represent the official trial court statistics. Quarterly data for Jul-Sep 2011, Oct-Dec 2011, and Jan-Mar 2012 were extracted from a dynamic data base and may be amended by the Clerk of Court.

Circuit Court
By Division
Putnam County

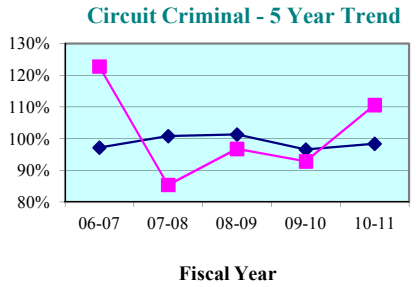

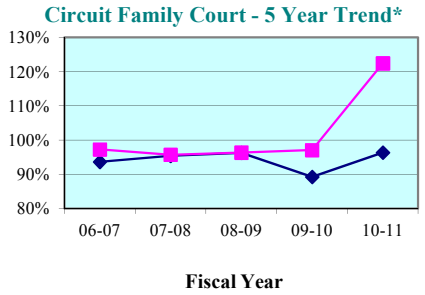

Circuit Criminal - Quarterly Data

Quarterly Clearance Rates	Apr - Jun 2011	Jul - Sep 2011	Oct - Dec 2011	Jan - Mar 2012
Putnam County	101.8%	84.0%	94.4%	104.6%
State Median	102.3%	96.0%	99.5%	97.9%

Circuit Family Court - Quarterly Data*

Quarterly Clearance Rates	Apr - Jun 2011	Jul - Sep 2011	Oct - Dec 2011	Jan - Mar 2012
Putnam County	147.9%	105.5%	97.7%	108.4%
State Median	98.0%	97.3%	93.6%	111.7%

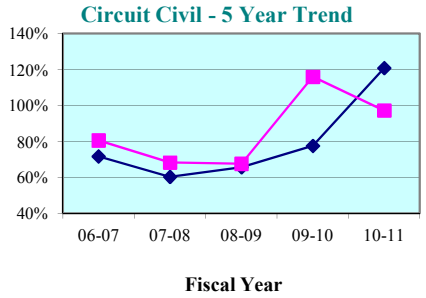

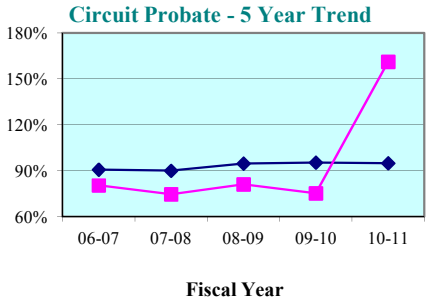

Circuit Civil - Quarterly Data

Quarterly Clearance Rates	Apr - Jun 2011	Jul - Sep 2011	Oct - Dec 2011	Jan - Mar 2012
Putnam County	94.6%	165.8%	85.4%	72.2%
State Median	128.6%	97.0%	98.7%	82.2%

Circuit Probate - Quarterly Data

Quarterly Clearance Rates	Apr - Jun 2011	Jul - Sep 2011	Oct - Dec 2011	Jan - Mar 2012
Putnam County	85.0%	81.0%	67.8%	88.9%
State Median	92.3%	94.2%	95.1%	89.9%

* Family Court includes Domestic Relations, Juvenile Delinquency, Juvenile Dependency, and Termination of Parental Rights from January 2010 forward.

Legend: County ■ State Median ◆

Note: Fiscal years 2006-07 to 2010-11 and quarter Apr-Jun 2011 were extracted from a static data base and represent the official trial court statistics. Quarterly data for Jul-Sep 2011, Oct-Dec 2011, and Jan-Mar 2012 were extracted from a dynamic data base and may be amended by the Clerk of Court.

Circuit Court
By Division
St. Johns County

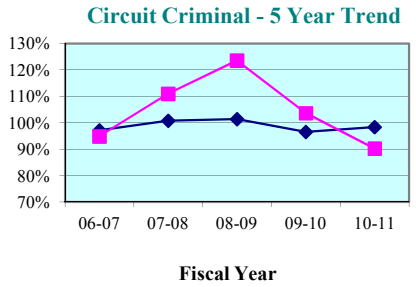

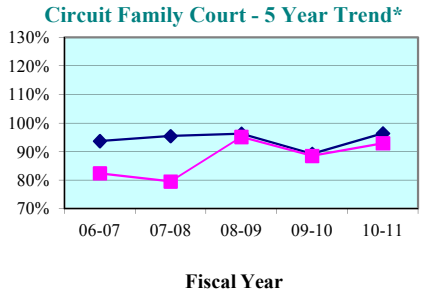

Circuit Criminal - Quarterly Data

Quarterly Clearance Rates	Apr - Jun 2011	Jul - Sep 2011	Oct - Dec 2011	Jan - Mar 2012
St. Johns County	101.0%	115.5%	121.6%	129.3%
State Median	102.3%	96.0%	99.5%	97.9%

Circuit Family Court - Quarterly Data*

Quarterly Clearance Rates	Apr - Jun 2011	Jul - Sep 2011	Oct - Dec 2011	Jan - Mar 2012
St. Johns County	84.9%	82.4%	93.2%	137.5%
State Median	98.0%	97.3%	93.6%	111.7%

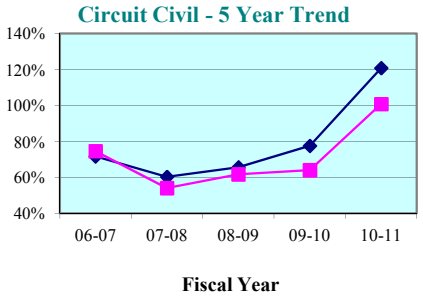

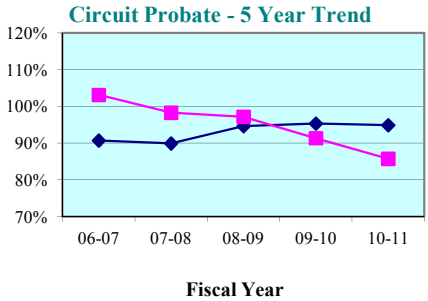

Circuit Civil - Quarterly Data

Quarterly Clearance Rates	Apr - Jun 2011	Jul - Sep 2011	Oct - Dec 2011	Jan - Mar 2012
St. Johns County	123.6%	105.5%	108.6%	83.0%
State Median	128.6%	97.0%	98.7%	82.2%

Circuit Probate - Quarterly Data

Quarterly Clearance Rates	Apr - Jun 2011	Jul - Sep 2011	Oct - Dec 2011	Jan - Mar 2012
St. Johns County	76.3%	107.1%	102.1%	101.5%
State Median	92.3%	94.2%	95.1%	89.9%

* Family Court includes Domestic Relations, Juvenile Delinquency, Juvenile Dependency, and Termination of Parental Rights from January 2010 forward.

Legend: County State Median

Note: Fiscal years 2006-07 to 2010-11 and quarter Apr-Jun 2011 were extracted from a static data base and represent the official trial court statistics. Quarterly data for Jul-Sep 2011, Oct-Dec 2011, and Jan-Mar 2012 were extracted from a dynamic data base and may be amended by the Clerk of Court.

Circuit Court
By Division
Volusia County

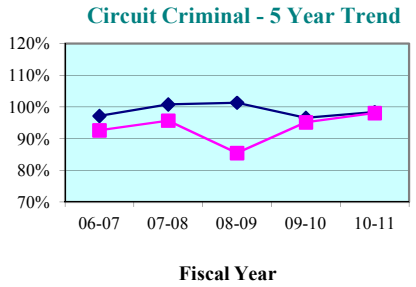

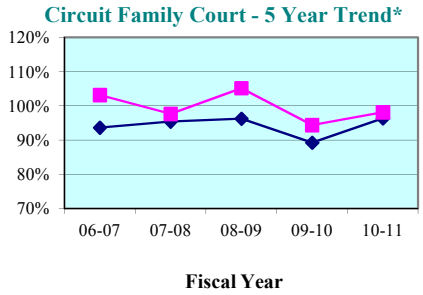

Circuit Criminal - Quarterly Data

Quarterly Clearance Rates	Apr - Jun 2011	Jul - Sep 2011	Oct - Dec 2011	Jan - Mar 2012
Volusia County	91.9%	90.4%	80.2%	90.3%
State Median	102.3%	96.0%	99.5%	97.9%

Circuit Family Court - Quarterly Data*

Quarterly Clearance Rates	Apr - Jun 2011	Jul - Sep 2011	Oct - Dec 2011	Jan - Mar 2012
Volusia County	93.3%	107.4%	93.7%	111.7%
State Median	98.0%	97.3%	93.6%	111.7%

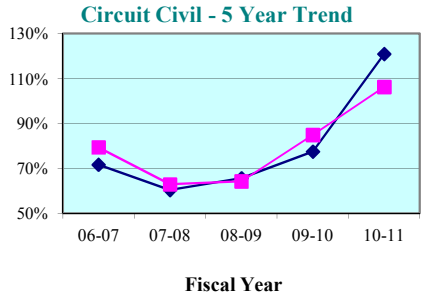

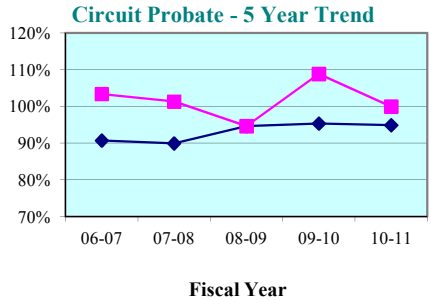

Circuit Civil - Quarterly Data

Quarterly Clearance Rates	Apr - Jun 2011	Jul - Sep 2011	Oct - Dec 2011	Jan - Mar 2012
Volusia County	128.6%	114.8%	89.2%	70.8%
State Median	128.6%	97.0%	98.7%	82.2%

Circuit Probate - Quarterly Data

Quarterly Clearance Rates	Apr - Jun 2011	Jul - Sep 2011	Oct - Dec 2011	Jan - Mar 2012
Volusia County	94.3%	96.9%	102.3%	110.6%
State Median	92.3%	94.2%	95.1%	89.9%

* Family Court includes Domestic Relations, Juvenile Delinquency, Juvenile Dependency, and Termination of Parental Rights from January 2010 forward.

Legend: County ■ State Median ◆

Note: Fiscal years 2006-07 to 2010-11 and quarter Apr-Jun 2011 were extracted from a static data base and represent the official trial court statistics. Quarterly data for Jul-Sep 2011, Oct-Dec 2011, and Jan-Mar 2012 were extracted from a dynamic data base and may be amended by the Clerk of Court.

Flagler County

County Criminal - 5 Year Trend*

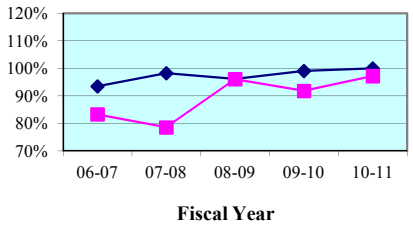

County Criminal - Quarterly Data

Quarterly Clearance Rates	Apr - Jun 2011	Jul - Sep 2011	Oct - Dec 2011	Jan - Mar 2012
Flagler County	114.5%	101.6%	125.0%	110.8%
State Median	99.5%	96.7%	100.2%	103.4%

County Civil - 5 Year Trend*

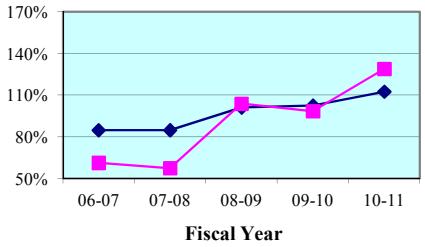

County Civil - Quarterly Data*

Quarterly Clearance Rates	Apr - Jun 2011	Jul - Sep 2011	Oct - Dec 2011	Jan - Mar 2012
Flagler County	132.2%	82.6%	94.7%	67.4%
State Median	109.1%	100.4%	101.4%	102.9%

Putnam County

County Criminal - 5 Year Trend*

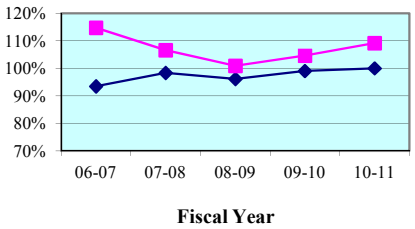

County Criminal - Quarterly Data

Quarterly Clearance Rates	Apr - Jun 2011	Jul - Sep 2011	Oct - Dec 2011	Jan - Mar 2012
Putnam County	112.2%	87.6%	122.7%	93.1%
State Median	99.5%	96.7%	100.2%	103.4%

County Civil - 5 Year Trend*

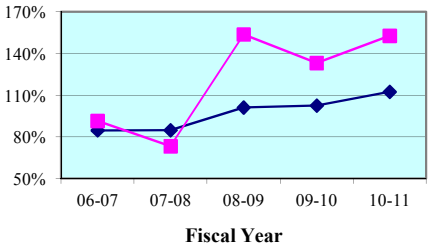

County Civil - Quarterly Data*

Quarterly Clearance Rates	Apr - Jun 2011	Jul - Sep 2011	Oct - Dec 2011	Jan - Mar 2012
Putnam County	100.0%	120.2%	91.0%	86.2%
State Median	109.1%	100.4%	101.4%	102.9%

* Traffic data is not included in calculations.

Legend: County ■ State Median ◆

Note: Fiscal years 2006-07 to 2010-11 and quarter Apr-Jun 2011 were extracted from a static data base and represent the official trial court statistics. Quarterly data for Jul-Sep 2011, Oct-Dec 2011, and Jan-Mar 2012 were extracted from a dynamic data base and may be amended by the Clerk of Court.

St. Johns County

County Criminal - 5 Year Trend*

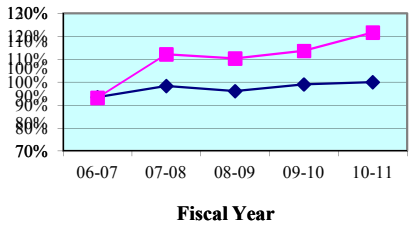

County Criminal - Quarterly Data

Quarterly Clearance Rates	Apr - Jun 2011	Jul - Sep 2011	Oct - Dec 2011	Jan - Mar 2012
St. Johns County	154.6%	88.8%	104.7%	135.6%
State Median	99.5%	96.7%	100.2%	103.4%

County Civil - 5 Year Trend*

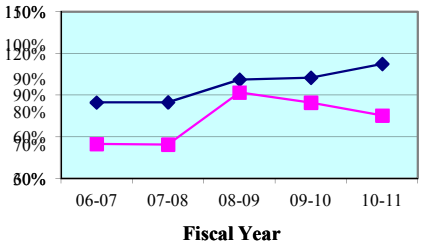

County Civil - Quarterly Data*

Quarterly Clearance Rates	Apr - Jun 2011	Jul - Sep 2011	Oct - Dec 2011	Jan - Mar 2012
St. Johns County	67.6%	124.9%	112.3%	79.2%
State Median	109.1%	100.4%	101.4%	102.9%

Volusia County

County Criminal - 5 Year Trend*

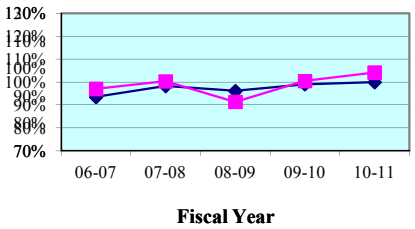

County Criminal - Quarterly Data

Quarterly Clearance Rates	Apr - Jun 2011	Jul - Sep 2011	Oct - Dec 2011	Jan - Mar 2012
Volusia County	101.9%	101.8%	106.5%	116.7%
State Median	99.5%	96.7%	100.2%	103.4%

County Civil - 5 Year Trend*

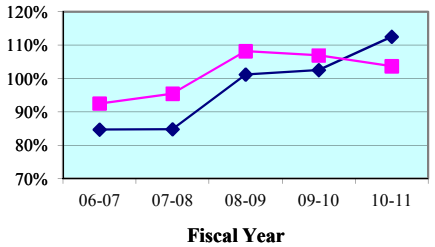

County Civil - Quarterly Data*

Quarterly Clearance Rates	Apr - Jun 2011	Jul - Sep 2011	Oct - Dec 2011	Jan - Mar 2012
Volusia County	117.8%	108.7%	100.4%	102.9%
State Median	109.1%	100.4%	101.4%	102.9%

* Traffic data is not included in calculations.

Legend: County State Median

Note: Fiscal years 2006-07 to 2010-11 and quarter Apr-Jun 2011 were extracted from a static data base and represent the official trial court statistics. Quarterly data for Jul-Sep 2011, Oct-Dec 2011, and Jan-Mar 2012 were extracted from a dynamic data base and may be amended by the Clerk of Court.

Flagler County
By Category

SRS Case Type	FY 2006-07	FY 2007-08	FY 2008-09	FY 2009-10	FY 2010-11
Misdemeanors	80.1%	85.7%	91.1%	91.6%	96.5%
Worthless Checks	107.9%	55.3%	155.8%	97.0%	112.8%
County Ordinances	0.0%	0.0%	0.0%	0.0%	0.0%
Municipal Ordinances	0.0%	0.0%	0.0%	0.0%	0.0%
Small Claims (up to $5,000)	52.5%	45.7%	108.9%	146.0%	142.4%
Civil ($5,001-$15,000)	54.8%	42.8%	83.5%	56.6%	138.6%
Replevins	92.3%	50.0%	55.6%	93.3%	166.7%
Evictions	78.8%	92.8%	121.6%	88.5%	95.7%
Other County Civil	66.7%	25.0%	28.6%	38.5%	0.0%

Flagler County
By Category

SRS Case Type	Apr - Jun 2011	Jul - Sep 2011	Oct - Dec 2011	Jan - Mar 2012
Misdemeanors	116.0%	102.6%	128.5%	110.3%
Worthless Checks	89.7%	80.0%	80.0%	117.9%
County Ordinances	0.0%	0.0%	0.0%	0.0%
Municipal Ordinances	0.0%	0.0%	0.0%	0.0%
Small Claims (up to $5,000)	150.4%	72.7%	45.3%	71.4%
Civil ($5,001-$15,000)	111.6%	99.1%	202.1%	53.4%
Replevins	500.0%	0.0%	200.0%	0.0%
Evictions	129.2%	81.5%	74.8%	78.8%
Other County Civil	0.0%	0.0%	0.0%	0.0%

Notes:
1. Traffic data is not included in calculations.
2. Note: Fiscal years 2006-07 to 2010-11 and quarter Apr-Jun 2011 were extracted from a static data base and represent the official trial court statistics. Quarterly data for Jul-Sep 2011, Oct-Dec 2011, and Jan-Mar 2012 were extracted from a dynamic data base and may be amended by the Clerk of Court.

Putnam County
By Category

SRS Case Type	FY 2006-07	FY 2007-08	FY 2008-09	FY 2009-10	FY 2010-11
Misdemeanors	114.7%	114.9%	99.2%	103.8%	111.6%
Worthless Checks	124.3%	87.1%	112.3%	116.7%	97.8%
County Ordinances	0.0%	0.0%	0.0%	0.0%	0.0%
Municipal Ordinances	83.3%	63.4%	100.0%	78.6%	76.5%
Small Claims (up to $5,000)	86.4%	81.7%	127.2%	178.3%	129.0%
Civil ($5,001-$15,000)	87.3%	58.8%	119.5%	97.3%	189.7%
Replevins	143.3%	151.9%	138.7%	103.6%	152.6%
Evictions	97.8%	64.3%	254.3%	76.6%	153.9%
Other County Civil	300.0%	100.0%	50.0%	400.0%	0.0%

Putnam County
By Category

SRS Case Type	Apr - Jun 2011	Jul - Sep 2011	Oct - Dec 2011	Jan - Mar 2012
Misdemeanors	105.7%	90.2%	129.5%	87.7%
Worthless Checks	150.8%	76.5%	91.2%	142.2%
County Ordinances	0.0%	0.0%	0.0%	0.0%
Municipal Ordinances	50.0%	100.0%	0.0%	0.0%
Small Claims (up to $5,000)	99.2%	162.7%	77.0%	77.9%
Civil ($5,001-$15,000)	111.1%	132.7%	96.7%	122.5%
Replevins	66.7%	133.3%	50.0%	50.0%
Evictions	96.9%	89.9%	108.1%	85.7%
Other County Civil	0.0%	0.0%	0.0%	20.0%

Notes:
1. Traffic data is not included in calculations.
2. Note: Fiscal years 2006-07 to 2010-11 and quarter Apr-Jun 2011 were extracted from a static data base and represent the official trial court statistics. Quarterly data for Jul-Sep 2011, Oct-Dec 2011, and Jan-Mar 2012 were extracted from a dynamic data base and may be amended by the Clerk of Court.

St. Johns County
By Category

SRS Case Type	FY 2006-07	FY 2007-08	FY 2008-09	FY 2009-10	FY 2010-11
Misdemeanors	88.6%	108.2%	105.7%	112.3%	110.4%
Worthless Checks	153.7%	163.2%	191.8%	160.9%	243.0%
County Ordinances	72.9%	106.9%	129.6%	99.2%	110.1%
Municipal Ordinances	91.8%	108.4%	95.0%	118.0%	207.8%
Small Claims (up to $5,000)	58.5%	61.2%	96.2%	104.2%	85.9%
Civil ($5,001-$15,000)	55.1%	50.7%	69.8%	70.0%	77.7%
Replevins	73.3%	46.2%	78.4%	96.7%	50.0%
Evictions	47.5%	42.8%	114.8%	69.7%	54.6%
Other County Civil	66.7%	0.0%	25.0%	75.0%	75.0%

St. Johns County
By Category

SRS Case Type	Apr - Jun 2011	Jul - Sep 2011	Oct - Dec 2011	Jan - Mar 2012
Misdemeanors	131.5%	85.1%	107.1%	120.3%
Worthless Checks	668.1%	108.7%	74.6%	288.0%
County Ordinances	65.9%	184.9%	119.0%	110.6%
Municipal Ordinances	271.4%	41.7%	100.0%	613.3%
Small Claims (up to $5,000)	78.1%	180.2%	147.5%	86.6%
Civil ($5,001-$15,000)	74.0%	75.6%	94.3%	73.7%
Replevins	12.5%	60.0%	150.0%	58.8%
Evictions	48.8%	115.2%	76.6%	77.1%
Other County Civil	0.0%	0.0%	0.0%	0.0%

Notes:
1. Traffic data is not included in calculations.
2. Note: Fiscal years 2006-07 to 2010-11 and quarter Apr-Jun 2011 were extracted from a static data base and represent the official trial court statistics. Quarterly data for Jul-Sep 2011, Oct-Dec 2011, and Jan-Mar 2012 were extracted from a dynamic data base and may be amended by the Clerk of Court.

Volusia County
By Category

SRS Case Type	FY 2006-07	FY 2007-08	FY 2008-09	FY 2009-10	FY 2010-11
Misdemeanors	98.5%	99.5%	93.3%	100.1%	102.4%
Worthless Checks	89.0%	124.8%	61.0%	101.1%	155.1%
County Ordinances	95.5%	93.0%	88.5%	97.4%	102.2%
Municipal Ordinances	93.3%	97.2%	97.9%	103.6%	96.6%
Small Claims (up to $5,000)	84.0%	94.4%	115.6%	122.5%	103.3%
Civil ($5,001-$15,000)	99.2%	84.6%	94.4%	96.4%	106.1%
Replevins	110.7%	103.9%	91.4%	96.5%	116.0%
Evictions	101.8%	104.3%	108.9%	97.4%	101.9%
Other County Civil	104.8%	89.7%	114.3%	100.0%	118.8%

Volusia County
By Category

SRS Case Type	Apr - Jun 2011	Jul - Sep 2011	Oct - Dec 2011	Jan - Mar 2012
Misdemeanors	102.8%	100.2%	104.1%	116.8%
Worthless Checks	96.4%	128.9%	204.5%	221.9%
County Ordinances	91.8%	133.3%	117.9%	94.7%
Municipal Ordinances	99.3%	100.7%	100.8%	102.4%
Small Claims (up to $5,000)	100.6%	93.9%	88.7%	101.5%
Civil ($5,001-$15,000)	139.0%	143.2%	128.5%	103.7%
Replevins	161.5%	117.6%	138.5%	57.9%
Evictions	119.5%	103.6%	97.5%	104.8%
Other County Civil	300.0%	125.0%	75.0%	87.5%

Notes:
1. Traffic data is not included in calculations.
2. Note: Fiscal years 2006-07 to 2010-11 and quarter Apr-Jun 2011 were extracted from a static data base and represent the official trial court statistics. Quarterly data for Jul-Sep 2011, Oct-Dec 2011, and Jan-Mar 2012 were extracted from a dynamic data base and may be amended by the Clerk of Court.

Clearance Rate -

The clearance rate is an indicator of whether a court is "keeping up" with its incoming caseload. The rate is determined by dividing the total number of cases *disposed* by the total number of cases *filed* during a specific time period. For example, if a court received 1,000 new cases a month and disposed of 900 cases during the same month, the clearance rate for that month is 90 percent. If a court's clearance rate is continually less than 100 percent over an extended period of time, the court will develop a backlog.

Clearance rates statistically tend to be more volatile when measured over shorter time periods. They should be compared over a period of five or more years to identify trends. There are many factors that can affect a court's clearance rate, including the number of filings, judicial assignment practices, case management resources and practices, trial rates, and reporting errors. Court managers may want to investigate these factors to identify the source(s) of a questionable clearance rate point or trend.

Circuit Court - 5 Year Trend*

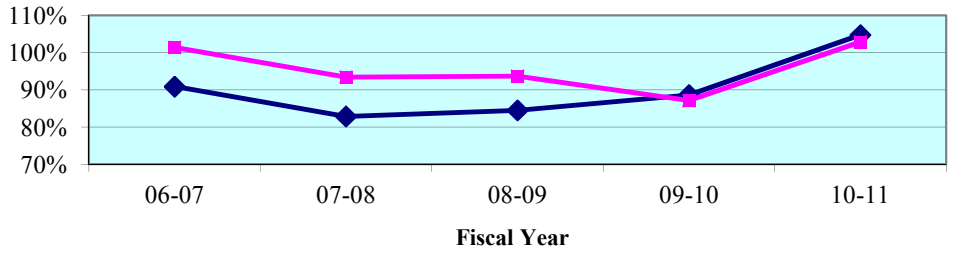

Circuit Court - Quarterly Data*

Quarterly Clearance Rates	Apr - Jun 2011	Jul - Sep 2011	Oct - Dec 2011	Jan - Mar 2012
Eighth Circuit	**101.8%**	**98.1%**	**91.7%**	**109.1%**
State Median	105.7%	98.9%	97.2%	97.6%

*Termination of Parental Rights petitions are included in calculations from January 2010 forward.

County Court - 5 Year Trend**

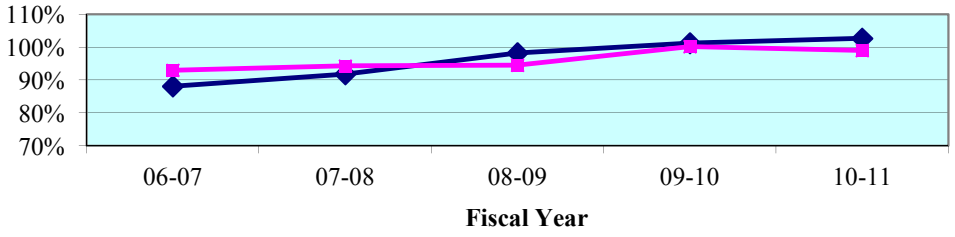

County Court - Quarterly Data**

Quarterly Clearance Rates	Apr - Jun 2011	Jul - Sep 2011	Oct - Dec 2011	Jan - Mar 2012
Eighth Circuit	101.7%	97.0%	99.3%	101.1%
State Median	104.9%	96.9%	98.4%	105.7%

**Traffic data is not included in calculations.

Legend: **Circuit** ■ **State Median** ◆

Note: Fiscal years 2006-07 to 2010-11 and quarter Apr-Jun 2011 were extracted from a static data base and represent the official trial court statistics. Quarterly data for Jul-Sep 2011, Oct-Dec 2011, and Jan-Mar 2012 were extracted from a dynamic data base and may be amended by the Clerk of Court.

Circuit Court
By Division

Circuit Criminal - 5 Year Trend

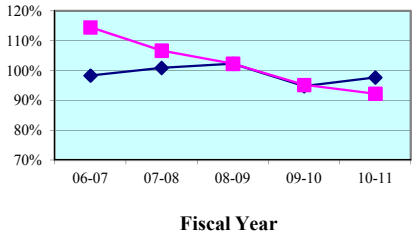

Circuit Criminal - Quarterly Data

Quarterly Clearance Rates	Apr - Jun 2011	Jul - Sep 2011	Oct - Dec 2011	Jan - Mar 2012
Eighth Circuit	92.1%	95.4%	92.8%	102.2%
Circuit Median	99.2%	94.6%	99.3%	101.6%

Circuit Family Court - 5 Year Trend*

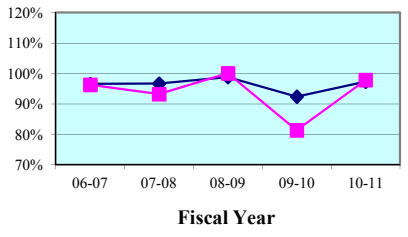

Circuit Family Court - Quarterly Data*

Quarterly Clearance Rates	Apr - Jun 2011	Jul - Sep 2011	Oct - Dec 2011	Jan - Mar 2012
Eighth Circuit	99.0%	97.3%	88.7%	142.3%
Circuit Median	97.2%	96.1%	93.8%	112.4%

Circuit Civil - 5 Year Trend

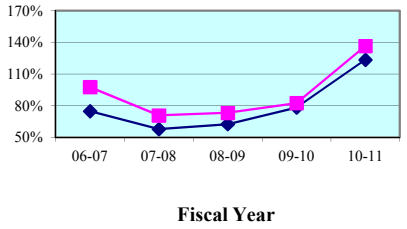

Circuit Civil - Quarterly Data

Quarterly Clearance Rates	Apr - Jun 2011	Jul - Sep 2011	Oct - Dec 2011	Jan - Mar 2012
Eighth Circuit	130.4%	108.1%	101.5%	78.6%
Circuit Median	134.4%	107.7%	100.8%	84.3%

Circuit Probate - 5 Year Trend

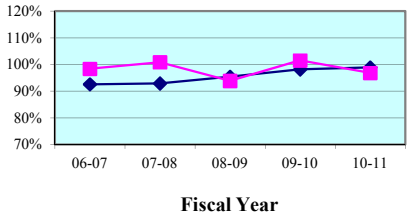

Circuit Probate - Quarterly Data

Quarterly Clearance Rates	Apr - Jun 2011	Jul - Sep 2011	Oct - Dec 2011	Jan - Mar 2012
Eighth Circuit	98.5%	94.6%	88.2%	95.9%
Circuit Median	93.5%	95.0%	97.6%	92.5%

* Family Court includes Domestic Relations, Juvenile Delinquency, Juvenile Dependency, and Termination of Parental Rights from January 2010 forward.

Legend: Circuit ■ Circuit Median ◆

Note: Fiscal years 2006-07 to 2010-11 and quarter Apr-Jun 2011 were extracted from a static data base and represent the official trial court statistics. Quarterly data for Jul-Sep 2011, Oct-Dec 2011, and Jan-Mar 2012 were extracted from a dynamic data base and may be amended by the Clerk of Court.

Circuit Court
By Category

SRS Case Type	FY 2006-07	FY 2007-08	FY 2008-09	FY 2009-10	FY 2010-11
Capital Murder	33.3%	100.0%	100.0%	33.3%	45.5%
Non Capital Murder	42.9%	71.4%	104.8%	77.8%	70.4%
Sexual Offenses	98.7%	83.8%	94.4%	76.9%	78.4%
Robbery	89.2%	106.3%	89.7%	83.6%	85.1%
Other Crimes Against Persons	113.9%	94.3%	104.3%	89.9%	95.6%
Burglary	88.4%	106.1%	83.2%	89.6%	79.3%
Theft, Forgery, Fraud	113.6%	106.6%	107.7%	101.7%	91.9%
Worthless Checks	104.5%	106.3%	140.0%	118.9%	88.5%
Other Crimes Against Property	110.0%	101.9%	96.0%	92.5%	143.2%
Drugs	117.2%	110.7%	96.6%	87.5%	90.9%
Other Felony Crimes	140.1%	116.0%	125.0%	120.4%	108.3%
Simplified Dissolution	101.9%	95.1%	102.1%	104.2%	102.1%
Dissolution	102.7%	102.5%	104.7%	84.3%	99.0%
Child Support	95.1%	82.8%	116.4%	68.1%	107.5%
UIFSA	109.4%	120.0%	70.0%	85.3%	53.1%
Other Domestic Relations	110.5%	96.5%	108.1%	68.9%	102.9%
Domestic Violence	97.7%	96.4%	100.3%	99.7%	95.2%
Repeat Violence	99.3%	96.8%	100.0%	97.6%	97.6%
Juvenile Delinquency	82.6%	82.4%	78.9%	80.4%	85.5%
Juvenile Dependency*	90.8%	105.9%	107.5%	79.1%	74.0%
Professional Malpractice	181.8%	166.7%	131.6%	90.9%	57.1%
Products Liability	138.1%	25.0%	68.9%	135.7%	141.7%
Auto Negligence	105.9%	91.9%	97.8%	96.5%	95.5%
Other Negligence	103.9%	26.6%	69.7%	83.8%	423.9%
Condominium	0.0%	0.0%	0.0%	50.0%	100.0%
Contract and Indebtedness	104.0%	85.0%	75.9%	73.2%	117.2%
Real Property/Mortgage Foreclosure	87.2%	71.8%	63.4%	80.3%	131.3%
Eminent Domain	620.0%	100.0%	0.0%	75.0%	125.0%
Other Circuit Civil	99.7%	91.6%	96.7%	97.2%	118.3%
Probate	97.5%	105.2%	84.5%	101.4%	98.1%
Guardianship	100.0%	114.7%	123.7%	150.0%	102.3%
Trust	100.0%	80.0%	100.0%	60.0%	75.0%
Baker Act	98.5%	98.0%	98.6%	98.5%	96.7%
Substance Abuse	99.5%	96.4%	97.1%	96.3%	93.5%
Other Social	99.6%	93.3%	97.5%	106.9%	92.8%

* Juvenile Dependency includes Termination of Parental Rights from January 2010 forward.

Note: Fiscal years 2006-07 to 2010-11 and quarter Apr-Jun 2011 were extracted from a static data base and represent the official trial court statistics. Quarterly data for Jul-Sep 2011, Oct-Dec 2011, and Jan-Mar 2012 were extracted from a dynamic data base and may be amended by the Clerk of Court.

Circuit Court
By Category

SRS Case Type	Apr - Jun 2011	Jul - Sep 2011	Oct - Dec 2011	Jan - Mar 2012
Capital Murder	20.0%	20.0%	50.0%	25.0%
Non Capital Murder	44.4%	14.3%	44.4%	20.0%
Sexual Offenses	72.7%	60.0%	50.0%	80.0%
Robbery	78.6%	71.9%	83.9%	76.7%
Other Crimes Against Persons	94.5%	81.0%	83.8%	96.5%
Burglary	85.0%	84.3%	107.0%	90.2%
Theft, Forgery, Fraud	110.3%	89.8%	90.5%	97.9%
Worthless Checks	75.0%	88.9%	60.0%	250.0%
Other Crimes Against Property	166.7%	47.1%	82.4%	85.7%
Drugs	74.4%	114.6%	88.8%	104.9%
Other Felony Crimes	115.4%	118.1%	124.5%	141.7%
Simplified Dissolution	136.5%	77.8%	123.1%	86.6%
Dissolution	100.6%	103.3%	105.7%	101.6%
Child Support	107.3%	100.9%	72.4%	1,960.9%
UIFSA	49.1%	77.4%	58.3%	185.7%
Other Domestic Relations	104.3%	94.8%	92.0%	174.2%
Domestic Violence	92.3%	96.4%	103.3%	102.7%
Repeat Violence	103.1%	92.9%	105.6%	92.9%
Juvenile Delinquency	98.0%	100.0%	84.4%	106.6%
Juvenile Dependency*	61.8%	81.5%	82.9%	94.8%
Professional Malpractice	80.0%	133.3%	275.0%	150.0%
Products Liability	125.0%	0.0%	1,000.0%	0.0%
Auto Negligence	127.3%	90.6%	105.4%	106.3%
Other Negligence	95.0%	125.6%	159.3%	67.3%
Condominium	0.0%	0.0%	0.0%	0.0%
Contract and Indebtedness	148.3%	127.9%	135.7%	118.5%
Real Property/Mortgage Foreclosure	145.8%	101.2%	93.1%	56.1%
Eminent Domain	0.0%	0.0%	0.0%	0.0%
Other Circuit Civil	83.3%	95.8%	75.0%	130.8%
Probate	100.5%	98.5%	81.7%	102.3%
Guardianship	125.0%	83.3%	68.0%	166.7%
Trust	20.0%	0.0%	0.0%	40.0%
Baker Act	97.8%	96.2%	101.8%	96.0%
Substance Abuse	78.1%	81.5%	89.2%	83.0%
Other Social	104.7%	90.4%	63.3%	55.8%

* Juvenile Dependency includes Termination of Parental Rights from January 2010 forward.

Note: Fiscal years 2006-07 to 2010-11 and quarter Apr-Jun 2011 were extracted from a static data base and represent the official trial court statistics. Quarterly data for Jul-Sep 2011, Oct-Dec 2011, and Jan-Mar 2012 were extracted from a dynamic data base and may be amended by the Clerk of Court.

Circuit Court
By Division
Alachua County

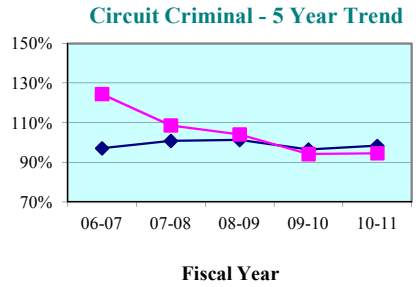

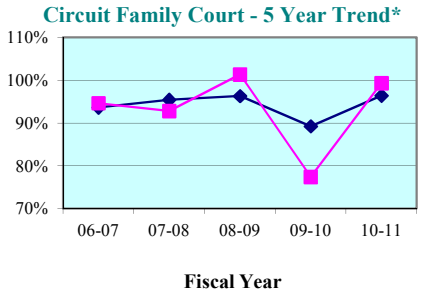

Circuit Criminal - Quarterly Data

Quarterly Clearance Rates	Apr - Jun 2011	Jul - Sep 2011	Oct - Dec 2011	Jan - Mar 2012
Alachua County	100.9%	98.1%	91.0%	102.2%
State Median	102.3%	96.0%	99.5%	97.9%

Circuit Family Court - Quarterly Data*

Quarterly Clearance Rates	Apr - Jun 2011	Jul - Sep 2011	Oct - Dec 2011	Jan - Mar 2012
Alachua County	101.9%	97.3%	88.7%	150.9%
State Median	98.0%	97.3%	93.6%	111.7%

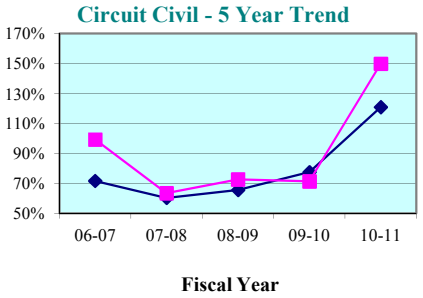

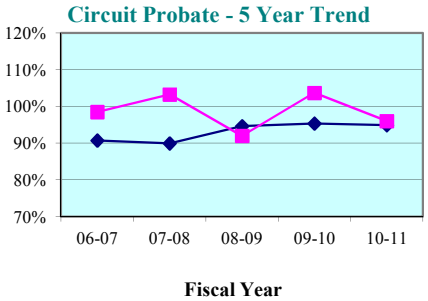

Circuit Civil - Quarterly Data

Quarterly Clearance Rates	Apr - Jun 2011	Jul - Sep 2011	Oct - Dec 2011	Jan - Mar 2012
Alachua County	147.6%	120.0%	99.6%	75.3%
State Median	128.6%	97.0%	98.7%	82.2%

Circuit Probate - Quarterly Data

Quarterly Clearance Rates	Apr - Jun 2011	Jul - Sep 2011	Oct - Dec 2011	Jan - Mar 2012
Alachua County	101.4%	97.1%	95.1%	108.4%
State Median	92.3%	94.2%	95.1%	89.9%

* Family Court includes Domestic Relations, Juvenile Delinquency, Juvenile Dependency, and Termination of Parental Rights from January 2010 forward.

Legend: County ■ State Median ◆

Note: Fiscal years 2006-07 to 2010-11 and quarter Apr-Jun 2011 were extracted from a static data base and represent the official trial court statistics. Quarterly data for Jul-Sep 2011, Oct-Dec 2011, and Jan-Mar 2012 were extracted from a dynamic data base and may be amended by the Clerk of Court.

Circuit Court
By Division
Baker County

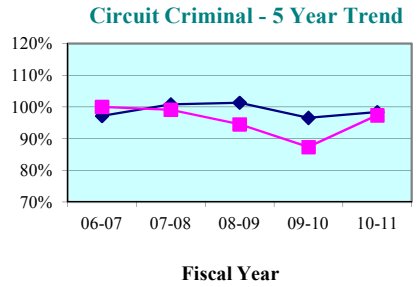

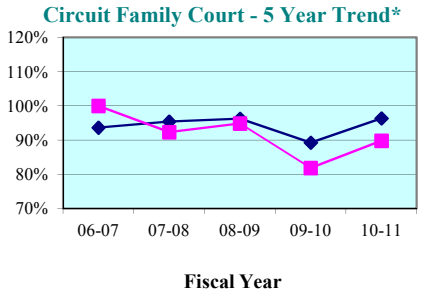

Circuit Criminal - Quarterly Data

Quarterly Clearance Rates	Apr - Jun 2011	Jul - Sep 2011	Oct - Dec 2011	Jan - Mar 2012
Baker County	68.0%	73.3%	101.0%	117.6%
State Median	102.3%	96.0%	99.5%	97.9%

Circuit Family Court - Quarterly Data*

Quarterly Clearance Rates	Apr - Jun 2011	Jul - Sep 2011	Oct - Dec 2011	Jan - Mar 2012
Baker County	102.8%	105.6%	136.9%	100.7%
State Median	98.0%	97.3%	93.6%	111.7%

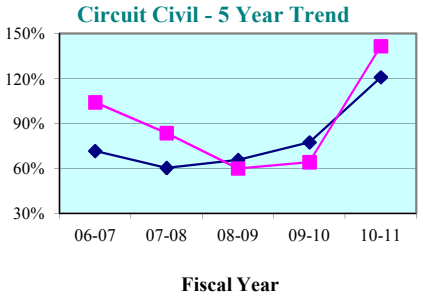

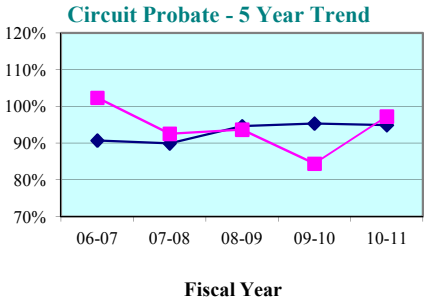

Circuit Civil - Quarterly Data

Quarterly Clearance Rates	Apr - Jun 2011	Jul - Sep 2011	Oct - Dec 2011	Jan - Mar 2012
Baker County	130.2%	77.3%	81.0%	78.1%
State Median	128.6%	97.0%	98.7%	82.2%

Circuit Probate - Quarterly Data

Quarterly Clearance Rates	Apr - Jun 2011	Jul - Sep 2011	Oct - Dec 2011	Jan - Mar 2012
Baker County	120.8%	83.3%	48.6%	38.1%
State Median	92.3%	94.2%	95.1%	89.9%

* Family Court includes Domestic Relations, Juvenile Delinquency, Juvenile Dependency, and Termination of Parental Rights from January 2010 forward.

Legend: County ■ State Median ◆

Note: Fiscal years 2006-07 to 2010-11 and quarter Apr-Jun 2011 were extracted from a static data base and represent the official trial court statistics. Quarterly data for Jul-Sep 2011, Oct-Dec 2011, and Jan-Mar 2012 were extracted from a dynamic data base and may be amended by the Clerk of Court.

Circuit Court
By Division
Bradford County

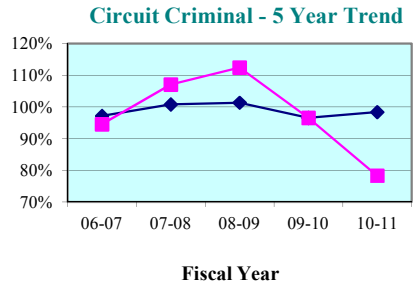

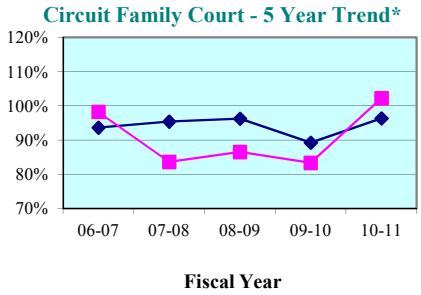

Circuit Criminal - Quarterly Data

Quarterly Clearance Rates	Apr - Jun 2011	Jul - Sep 2011	Oct - Dec 2011	Jan - Mar 2012
Bradford County	59.6%	80.5%	124.5%	91.3%
State Median	102.3%	96.0%	99.5%	97.9%

Circuit Family Court - Quarterly Data*

Quarterly Clearance Rates	Apr - Jun 2011	Jul - Sep 2011	Oct - Dec 2011	Jan - Mar 2012
Bradford County	86.2%	118.6%	83.0%	131.3%
State Median	98.0%	97.3%	93.6%	111.7%

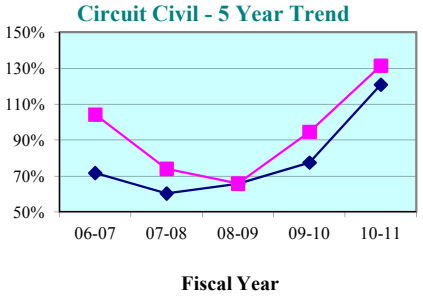

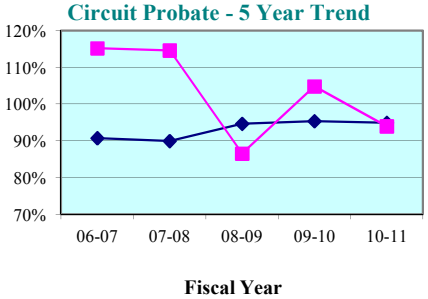

Circuit Civil - Quarterly Data

Quarterly Clearance Rates	Apr - Jun 2011	Jul - Sep 2011	Oct - Dec 2011	Jan - Mar 2012
Bradford County	83.0%	84.5%	107.4%	92.6%
State Median	128.6%	97.0%	98.7%	82.2%

Circuit Probate - Quarterly Data

Quarterly Clearance Rates	Apr - Jun 2011	Jul - Sep 2011	Oct - Dec 2011	Jan - Mar 2012
Bradford County	57.7%	113.0%	100.0%	109.5%
State Median	92.3%	94.2%	95.1%	89.9%

* Family Court includes Domestic Relations, Juvenile Delinquency, Juvenile Dependency, and Termination of Parental Rights from January 2010 forward.

Legend: County ■ State Median ◆

Note: Fiscal years 2006-07 to 2010-11 and quarter Apr-Jun 2011 were extracted from a static data base and represent the official trial court statistics. Quarterly data for Jul-Sep 2011, Oct-Dec 2011, and Jan-Mar 2012 were extracted from a dynamic data base and may be amended by the Clerk of Court.

Circuit Court
By Division
Gilchrist County

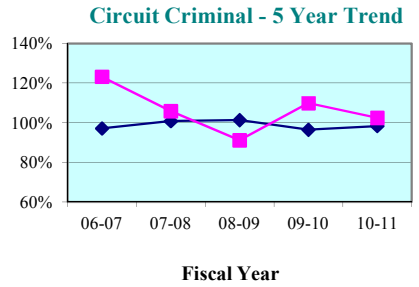

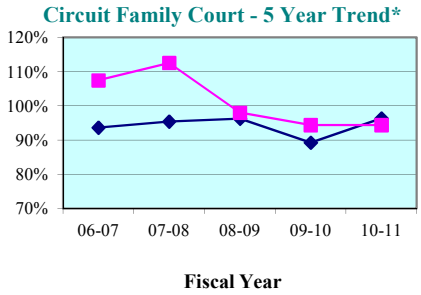

Circuit Criminal - Quarterly Data

Quarterly Clearance Rates	Apr - Jun 2011	Jul - Sep 2011	Oct - Dec 2011	Jan - Mar 2012
Gilchrist County	140.0%	103.8%	60.0%	84.6%
State Median	102.3%	96.0%	99.5%	97.9%

Circuit Family Court - Quarterly Data*

Quarterly Clearance Rates	Apr - Jun 2011	Jul - Sep 2011	Oct - Dec 2011	Jan - Mar 2012
Gilchrist County	109.7%	93.1%	72.5%	156.7%
State Median	98.0%	97.3%	93.6%	111.7%

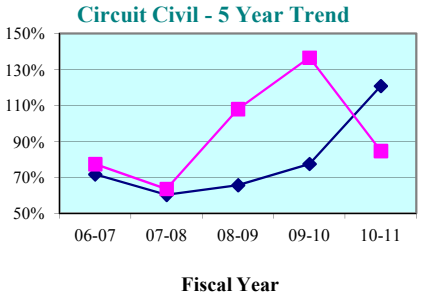

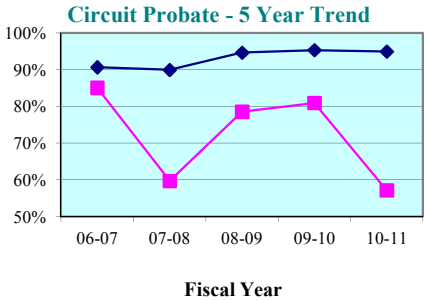

Circuit Civil - Quarterly Data

Quarterly Clearance Rates	Apr - Jun 2011	Jul - Sep 2011	Oct - Dec 2011	Jan - Mar 2012
Gilchrist County	63.9%	119.2%	144.8%	76.6%
State Median	128.6%	97.0%	98.7%	82.2%

Circuit Probate - Quarterly Data

Quarterly Clearance Rates	Apr - Jun 2011	Jul - Sep 2011	Oct - Dec 2011	Jan - Mar 2012
Gilchrist County	17.4%	50.0%	58.8%	70.6%
State Median	92.3%	94.2%	95.1%	89.9%

* Family Court includes Domestic Relations, Juvenile Delinquency, Juvenile Dependency, and Termination of Parental Rights from January 2010 forward.

Legend: County State Median

Note: Fiscal years 2006-07 to 2010-11 and quarter Apr-Jun 2011 were extracted from a static data base and represent the official trial court statistics. Quarterly data for Jul-Sep 2011, Oct-Dec 2011, and Jan-Mar 2012 were extracted from a dynamic data base and may be amended by the Clerk of Court.

Circuit Court
By Division
Levy County

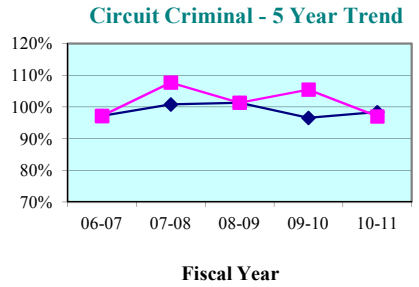

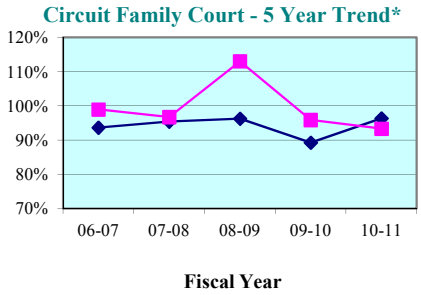

Circuit Criminal - Quarterly Data

Quarterly Clearance Rates	Apr - Jun 2011	Jul - Sep 2011	Oct - Dec 2011	Jan - Mar 2012
Levy County	104.7%	136.5%	81.3%	0.0%
State Median	102.3%	96.0%	99.5%	97.9%

Circuit Family Court - Quarterly Data*

Quarterly Clearance Rates	Apr - Jun 2011	Jul - Sep 2011	Oct - Dec 2011	Jan - Mar 2012
Levy County	84.9%	92.1%	73.9%	140.9%
State Median	98.0%	97.3%	93.6%	111.7%

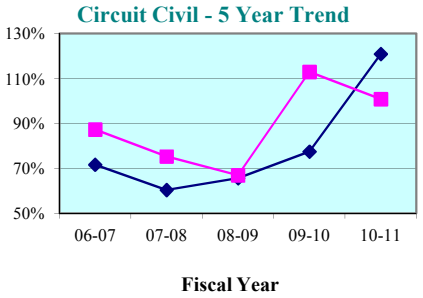

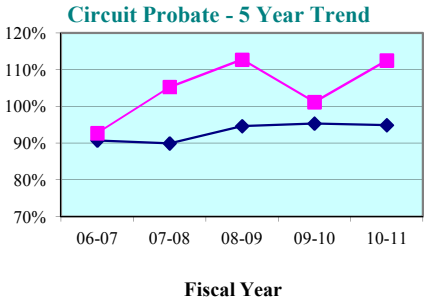

Circuit Civil - Quarterly Data

Quarterly Clearance Rates	Apr - Jun 2011	Jul - Sep 2011	Oct - Dec 2011	Jan - Mar 2012
Levy County	118.8%	93.9%	94.7%	76.6%
State Median	128.6%	97.0%	98.7%	82.2%

Circuit Probate - Quarterly Data

Quarterly Clearance Rates	Apr - Jun 2011	Jul - Sep 2011	Oct - Dec 2011	Jan - Mar 2012
Levy County	118.2%	79.5%	67.3%	51.1%
State Median	92.3%	94.2%	95.1%	89.9%

* Family Court includes Domestic Relations, Juvenile Delinquency, Juvenile Dependency, and Termination of Parental Rights from January 2010 forward.

Legend: County State Median

Note: Fiscal years 2006-07 to 2010-11 and quarter Apr-Jun 2011 were extracted from a static data base and represent the official trial court statistics. Quarterly data for Jul-Sep 2011, Oct-Dec 2011, and Jan-Mar 2012 were extracted from a dynamic data base and may be amended by the Clerk of Court.

Circuit Court
By Division
Union County

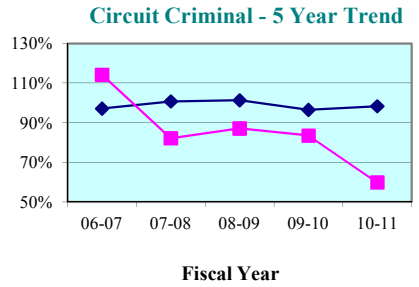

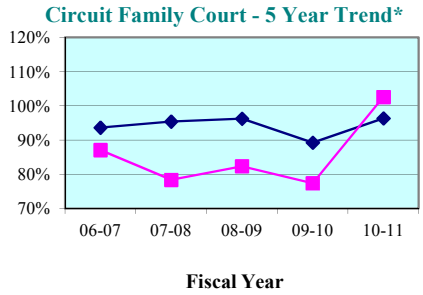

Circuit Criminal - Quarterly Data

Quarterly Clearance Rates	Apr - Jun 2011	Jul - Sep 2011	Oct - Dec 2011	Jan - Mar 2012
Union County	66.7%	47.5%	78.6%	122.4%
State Median	102.3%	96.0%	99.5%	97.9%

Circuit Family Court - Quarterly Data*

Quarterly Clearance Rates	Apr - Jun 2011	Jul - Sep 2011	Oct - Dec 2011	Jan - Mar 2012
Union County	101.5%	71.6%	103.6%	130.4%
State Median	98.0%	97.3%	93.6%	111.7%

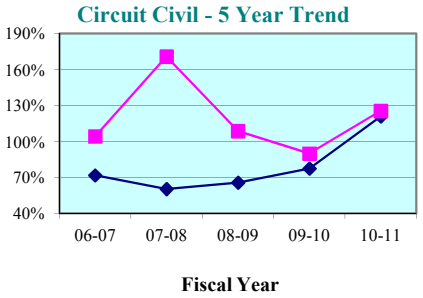

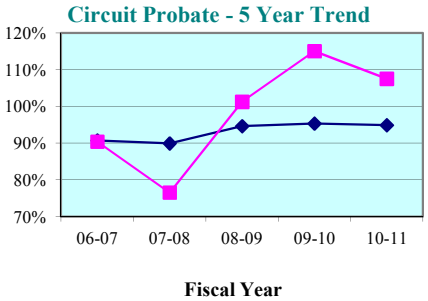

Circuit Civil - Quarterly Data

Quarterly Clearance Rates	Apr - Jun 2011	Jul - Sep 2011	Oct - Dec 2011	Jan - Mar 2012
Union County	106.5%	77.8%	146.2%	113.2%
State Median	128.6%	97.0%	98.7%	82.2%

Circuit Probate - Quarterly Data

Quarterly Clearance Rates	Apr - Jun 2011	Jul - Sep 2011	Oct - Dec 2011	Jan - Mar 2012
Union County	106.1%	96.9%	93.1%	82.6%
State Median	92.3%	94.2%	95.1%	89.9%

* Family Court includes Domestic Relations, Juvenile Delinquency, Juvenile Dependency, and Termination of Parental Rights from January 2010 forward.

Legend: County ■ State Median ◆

Note: Fiscal years 2006-07 to 2010-11 and quarter Apr-Jun 2011 were extracted from a static data base and represent the official trial court statistics. Quarterly data for Jul-Sep 2011, Oct-Dec 2011, and Jan-Mar 2012 were extracted from a dynamic data base and may be amended by the Clerk of Court.

Alachua County

County Criminal - 5 Year Trend*

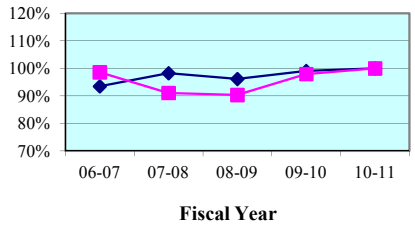

County Criminal - Quarterly Data

Quarterly Clearance Rates	Apr - Jun 2011	Jul - Sep 2011	Oct - Dec 2011	Jan - Mar 2012
Alachua County	106.7%	88.2%	95.6%	98.7%
State Median	99.5%	96.7%	100.2%	103.4%

County Civil - 5 Year Trend*

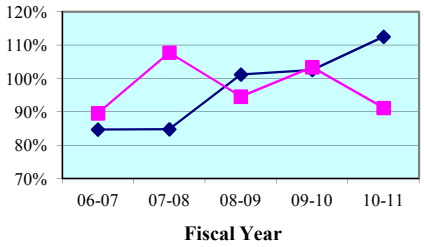

County Civil - Quarterly Data*

Quarterly Clearance Rates	Apr - Jun 2011	Jul - Sep 2011	Oct - Dec 2011	Jan - Mar 2012
Alachua County	94.7%	104.9%	94.4%	103.8%
State Median	109.1%	100.4%	101.4%	102.9%

Baker County

County Criminal - 5 Year Trend*

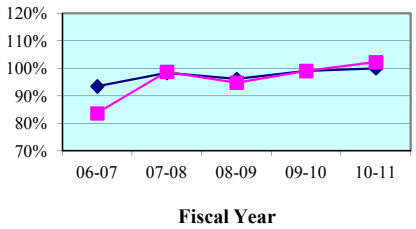

County Criminal - Quarterly Data

Quarterly Clearance Rates	Apr - Jun 2011	Jul - Sep 2011	Oct - Dec 2011	Jan - Mar 2012
Baker County	104.4%	97.5%	100.0%	132.7%
State Median	99.5%	96.7%	100.2%	103.4%

County Civil - 5 Year Trend*

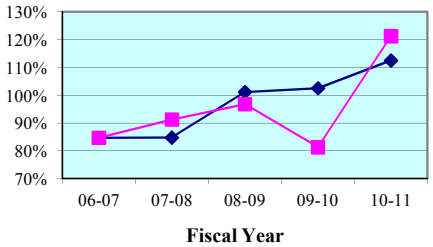

County Civil - Quarterly Data*

Quarterly Clearance Rates	Apr - Jun 2011	Jul - Sep 2011	Oct - Dec 2011	Jan - Mar 2012
Baker County	101.5%	91.8%	138.3%	91.5%
State Median	109.1%	100.4%	101.4%	102.9%

* Traffic data is not included in calculations.

Legend: County State Median

Note: Fiscal years 2006-07 to 2010-11 and quarter Apr-Jun 2011 were extracted from a static data base and represent the official trial court statistics. Quarterly data for Jul-Sep 2011, Oct-Dec 2011, and Jan-Mar 2012 were extracted from a dynamic data base and may be amended by the Clerk of Court.

Bradford County

County Criminal - 5 Year Trend*

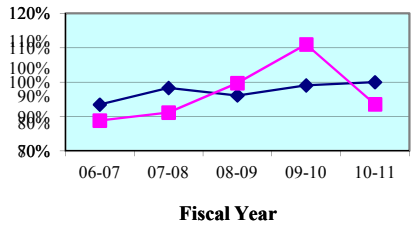

County Criminal - Quarterly Data

Quarterly Clearance Rates	Apr - Jun 2011	Jul - Sep 2011	Oct - Dec 2011	Jan - Mar 2012
Bradford County	100.5%	106.9%	113.1%	108.3%
State Median	99.5%	96.7%	100.2%	103.4%

County Civil - 5 Year Trend*

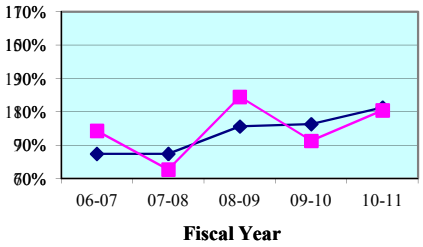

County Civil - Quarterly Data*

Quarterly Clearance Rates	Apr - Jun 2011	Jul - Sep 2011	Oct - Dec 2011	Jan - Mar 2012
Bradford County	108.9%	95.0%	177.9%	76.2%
State Median	109.1%	100.4%	101.4%	102.9%

Gilchrist County

County Criminal - 5 Year Trend*

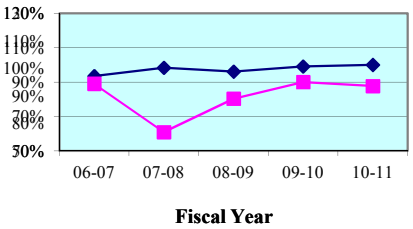

County Criminal - Quarterly Data

Quarterly Clearance Rates	Apr - Jun 2011	Jul - Sep 2011	Oct - Dec 2011	Jan - Mar 2012
Gilchrist County	73.0%	93.8%	69.0%	124.4%
State Median	99.5%	96.7%	100.2%	103.4%

County Civil - 5 Year Trend*

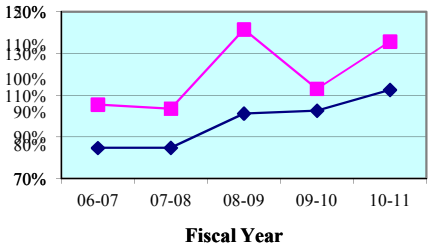

County Civil - Quarterly Data*

Quarterly Clearance Rates	Apr - Jun 2011	Jul - Sep 2011	Oct - Dec 2011	Jan - Mar 2012
Gilchrist County	150.0%	175.9%	97.0%	123.8%
State Median	109.1%	100.4%	101.4%	102.9%

* Traffic data is not included in calculations.

Legend: County ■ State Median ◆

Note: Fiscal years 2006-07 to 2010-11 and quarter Apr-Jun 2011 were extracted from a static data base and represent the official trial court statistics. Quarterly data for Jul-Sep 2011, Oct-Dec 2011, and Jan-Mar 2012 were extracted from a dynamic data base and may be amended by the Clerk of Court.

Levy County

County Criminal - 5 Year Trend*

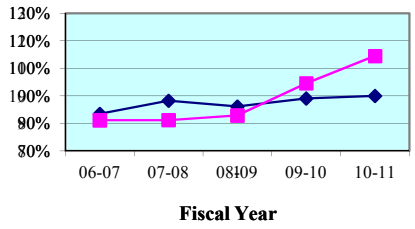

County Criminal - Quarterly Data

Quarterly Clearance Rates	Apr - Jun 2011	Jul - Sep 2011	Oct - Dec 2011	Jan - Mar 2012
Levy County	111.0%	121.2%	104.4%	0.0%
State Median	99.5%	96.7%	100.2%	103.4%

County Civil - 5 Year Trend*

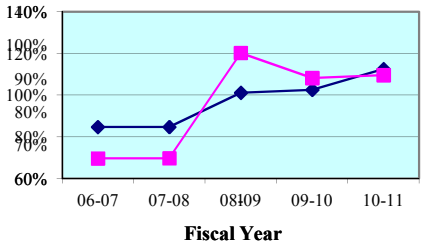

County Civil - Quarterly Data*

Quarterly Clearance Rates	Apr - Jun 2011	Jul - Sep 2011	Oct - Dec 2011	Jan - Mar 2012
Levy County	87.7%	87.2%	121.6%	76.1%
State Median	109.1%	100.4%	101.4%	102.9%

Union County

County Criminal - 5 Year Trend*

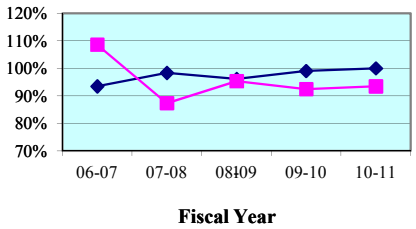

County Criminal - Quarterly Data

Quarterly Clearance Rates	Apr - Jun 2011	Jul - Sep 2011	Oct - Dec 2011	Jan - Mar 2012
Union County	83.3%	81.8%	114.6%	71.4%
State Median	99.5%	96.7%	100.2%	103.4%

County Civil - 5 Year Trend*

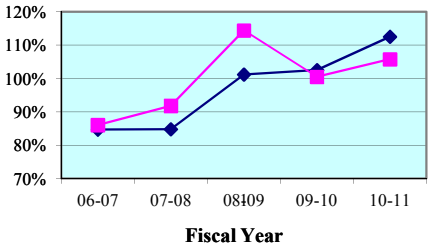

County Civil - Quarterly Data*

Quarterly Clearance Rates	Apr - Jun 2011	Jul - Sep 2011	Oct - Dec 2011	Jan - Mar 2012
Union County	111.4%	121.7%	108.7%	108.6%
State Median	109.1%	100.4%	101.4%	102.9%

* Traffic data is not included in calculations.

Legend: County State Median

Note: Fiscal years 2006-07 to 2010-11 and quarter Apr-Jun 2011 were extracted from a static data base and represent the official trial court statistics. Quarterly data for Jul-Sep 2011, Oct-Dec 2011, and Jan-Mar 2012 were extracted from a dynamic data base and may be amended by the Clerk of Court.

Alachua County
By Category

SRS Case Type	FY 2006-07	FY 2007-08	FY 2008-09	FY 2009-10	FY 2010-11
Misdemeanors	112.0%	96.7%	96.1%	103.3%	105.3%
Worthless Checks	68.8%	62.7%	50.4%	51.8%	50.5%
County Ordinances	87.5%	25.0%	104.3%	83.3%	118.2%
Municipal Ordinances	91.4%	96.9%	95.9%	106.7%	104.5%
Small Claims (up to $5,000)	103.0%	93.5%	99.1%	115.9%	95.6%
Civil ($5,001-$15,000)	77.4%	106.2%	89.4%	93.1%	106.1%
Replevins	71.1%	112.5%	78.3%	122.9%	56.7%
Evictions	77.2%	129.8%	89.6%	89.2%	77.8%
Other County Civil	0.0%	0.0%	0.0%	0.0%	0.0%

Alachua County
By Category

SRS Case Type	Apr - Jun 2011	Jul - Sep 2011	Oct - Dec 2011	Jan - Mar 2012
Misdemeanors	112.3%	96.6%	96.9%	103.8%
Worthless Checks	46.3%	30.2%	74.2%	55.2%
County Ordinances	100.0%	0.0%	0.0%	100.0%
Municipal Ordinances	108.0%	85.6%	103.0%	94.1%
Small Claims (up to $5,000)	80.0%	120.3%	94.2%	105.9%
Civil ($5,001-$15,000)	205.2%	101.8%	97.0%	118.2%
Replevins	150.0%	237.5%	55.6%	92.9%
Evictions	75.4%	81.8%	94.4%	93.2%
Other County Civil	0.0%	0.0%	0.0%	0.0%

Notes:

1. Traffic data is not included in calculations.
2. Note: Fiscal years 2006-07 to 2010-11 and quarter Apr-Jun 2011 were extracted from a static data base and represent the official trial court statistics. Quarterly data for Jul-Sep 2011, Oct-Dec 2011, and Jan-Mar 2012 were extracted from a dynamic data base and may be amended by the Clerk of Court.

Baker County
By Category

SRS Case Type	FY 2006-07	FY 2007-08	FY 2008-09	FY 2009-10	FY 2010-11
Misdemeanors	77.6%	95.2%	93.6%	98.4%	101.9%
Worthless Checks	151.5%	380.0%	250.0%	216.7%	155.6%
County Ordinances	0.0%	0.0%	0.0%	100.0%	100.0%
Municipal Ordinances	0.0%	0.0%	0.0%	0.0%	0.0%
Small Claims (up to $5,000)	77.4%	89.2%	95.9%	81.4%	143.4%
Civil ($5,001-$15,000)	94.3%	92.2%	90.2%	84.1%	92.5%
Replevins	100.0%	108.3%	107.7%	100.0%	0.0%
Evictions	88.9%	94.9%	107.3%	71.4%	114.0%
Other County Civil	180.0%	100.0%	100.0%	200.0%	0.0%

Baker County
By Category

SRS Case Type	Apr - Jun 2011	Jul - Sep 2011	Oct - Dec 2011	Jan - Mar 2012
Misdemeanors	102.8%	96.3%	98.9%	130.4%
Worthless Checks	0.0%	0.0%	300.0%	300.0%
County Ordinances	0.0%	0.0%	0.0%	0.0%
Municipal Ordinances	0.0%	0.0%	0.0%	0.0%
Small Claims (up to $5,000)	106.3%	115.2%	138.5%	89.5%
Civil ($5,001-$15,000)	123.8%	76.9%	172.2%	100.0%
Replevins	0.0%	0.0%	0.0%	0.0%
Evictions	50.0%	64.3%	100.0%	85.7%
Other County Civil	0.0%	0.0%	0.0%	0.0%

Notes:
1. Traffic data is not included in calculations.
2. Note: Fiscal years 2006-07 to 2010-11 and quarter Apr-Jun 2011 were extracted from a static data base and represent the official trial court statistics. Quarterly data for Jul-Sep 2011, Oct-Dec 2011, and Jan-Mar 2012 were extracted from a dynamic data base and may be amended by the Clerk of Court.

Bradford County
By Category

SRS Case Type	FY 2006-07	FY 2007-08	FY 2008-09	FY 2009-10	FY 2010-11
Misdemeanors	88.5%	90.0%	98.2%	105.0%	94.1%
Worthless Checks	93.8%	125.9%	135.5%	229.4%	78.3%
County Ordinances	0.0%	0.0%	0.0%	0.0%	0.0%
Municipal Ordinances	0.0%	0.0%	0.0%	0.0%	0.0%
Small Claims (up to $5,000)	106.5%	74.1%	124.9%	111.6%	108.9%
Civil ($5,001-$15,000)	90.9%	72.0%	89.9%	87.5%	133.0%
Replevins	95.2%	80.0%	127.8%	100.0%	73.7%
Evictions	86.8%	81.0%	142.4%	66.2%	97.7%
Other County Civil	300.0%	100.0%	0.0%	100.0%	50.0%

Bradford County
By Category

SRS Case Type	Apr - Jun 2011	Jul - Sep 2011	Oct - Dec 2011	Jan - Mar 2012
Misdemeanors	102.6%	109.3%	105.2%	107.8%
Worthless Checks	20.0%	60.0%	1,500.0%	0.0%
County Ordinances	0.0%	0.0%	0.0%	0.0%
Municipal Ordinances	0.0%	0.0%	0.0%	0.0%
Small Claims (up to $5,000)	146.9%	111.1%	127.0%	67.3%
Civil ($5,001-$15,000)	200.0%	93.8%	243.8%	77.8%
Replevins	44.4%	100.0%	300.0%	33.3%
Evictions	61.1%	81.3%	208.7%	105.3%
Other County Civil	100.0%	0.0%	0.0%	0.0%

Notes:
1. Traffic data is not included in calculations.
2. Note: Fiscal years 2006-07 to 2010-11 and quarter Apr-Jun 2011 were extracted from a static data base and represent the official trial court statistics. Quarterly data for Jul-Sep 2011, Oct-Dec 2011, and Jan-Mar 2012 were extracted from a dynamic data base and may be amended by the Clerk of Court.

Gilchrist County
By Category

SRS Case Type	FY 2006-07	FY 2007-08	FY 2008-09	FY 2009-10	FY 2010-11
Misdemeanors	88.2%	59.9%	82.8%	88.2%	89.2%
Worthless Checks	103.6%	137.1%	59.0%	126.7%	153.8%
County Ordinances	84.4%	5.3%	0.0%	0.0%	0.0%
Municipal Ordinances	0.0%	0.0%	0.0%	0.0%	0.0%
Small Claims (up to $5,000)	99.5%	113.0%	155.9%	127.7%	142.5%
Civil ($5,001-$15,000)	126.9%	83.1%	120.5%	98.9%	146.7%
Replevins	0.0%	0.0%	0.0%	0.0%	0.0%
Evictions	100.0%	89.5%	127.8%	100.0%	104.0%
Other County Civil	0.0%	0.0%	50.0%	0.0%	0.0%

Gilchrist County
By Category

SRS Case Type	Apr - Jun 2011	Jul - Sep 2011	Oct - Dec 2011	Jan - Mar 2012
Misdemeanors	73.7%	98.6%	68.6%	130.2%
Worthless Checks	88.9%	60.0%	125.0%	0.0%
County Ordinances	0.0%	33.3%	0.0%	0.0%
Municipal Ordinances	0.0%	0.0%	0.0%	0.0%
Small Claims (up to $5,000)	170.6%	200.0%	87.5%	125.0%
Civil ($5,001-$15,000)	180.0%	163.6%	120.0%	136.4%
Replevins	0.0%	0.0%	0.0%	0.0%
Evictions	77.8%	125.0%	85.7%	120.0%
Other County Civil	0.0%	0.0%	0.0%	0.0%

Notes:

1. Traffic data is not included in calculations.
2. Note: Fiscal years 2006-07 to 2010-11 and quarter Apr-Jun 2011 were extracted from a static data base and represent the official trial court statistics. Quarterly data for Jul-Sep 2011, Oct-Dec 2011, and Jan-Mar 2012 were extracted from a dynamic data base and may be amended by the Clerk of Court.

Levy County
By Category

SRS Case Type	FY 2006-07	FY 2007-08	FY 2008-09	FY 2009-10	FY 2010-11
Misdemeanors	92.1%	95.5%	92.3%	100.2%	108.7%
Worthless Checks	85.3%	65.2%	97.4%	218.0%	355.6%
County Ordinances	90.5%	86.7%	95.7%	85.6%	97.7%
Municipal Ordinances	100.0%	100.0%	0.0%	75.0%	0.0%
Small Claims (up to $5,000)	65.5%	58.1%	132.6%	116.0%	117.3%
Civil ($5,001-$15,000)	75.2%	85.6%	114.4%	104.2%	106.7%
Replevins	44.4%	85.7%	87.5%	100.0%	114.3%
Evictions	79.9%	93.5%	91.8%	90.1%	97.6%
Other County Civil	0.0%	100.0%	0.0%	0.0%	0.0%

Levy County
By Category

SRS Case Type	Apr - Jun 2011	Jul - Sep 2011	Oct - Dec 2011	Jan - Mar 2012
Misdemeanors	106.4%	110.3%	112.7%	0.0%
Worthless Checks	0.0%	2,100.0%	400.0%	0.0%
County Ordinances	73.3%	150.0%	41.7%	0.0%
Municipal Ordinances	0.0%	0.0%	0.0%	0.0%
Small Claims (up to $5,000)	77.8%	89.3%	119.7%	83.3%
Civil ($5,001-$15,000)	105.6%	77.8%	135.1%	52.2%
Replevins	50.0%	66.7%	66.7%	0.0%
Evictions	86.4%	104.8%	107.1%	100.0%
Other County Civil	0.0%	0.0%	100.0%	0.0%

Notes:
1. Traffic data is not included in calculations.
2. Note: Fiscal years 2006-07 to 2010-11 and quarter Apr-Jun 2011 were extracted from a static data base and represent the official trial court statistics. Quarterly data for Jul-Sep 2011, Oct-Dec 2011, and Jan-Mar 2012 were extracted from a dynamic data base and may be amended by the Clerk of Court.

Union County
By Category

SRS Case Type	FY 2006-07	FY 2007-08	FY 2008-09	FY 2009-10	FY 2010-11
Misdemeanors	104.4%	82.8%	90.5%	97.6%	89.8%
Worthless Checks	126.5%	94.9%	108.6%	77.6%	108.3%
County Ordinances	0.0%	0.0%	0.0%	0.0%	100.0%
Municipal Ordinances	0.0%	0.0%	0.0%	0.0%	0.0%
Small Claims (up to $5,000)	84.5%	89.0%	119.3%	107.0%	114.1%
Civil ($5,001-$15,000)	69.0%	100.0%	97.8%	83.3%	106.5%
Replevins	40.0%	100.0%	71.4%	200.0%	66.7%
Evictions	96.3%	94.1%	129.4%	97.8%	100.0%
Other County Civil	0.0%	0.0%	0.0%	0.0%	0.0%

Union County
By Category

SRS Case Type	Apr - Jun 2011	Jul - Sep 2011	Oct - Dec 2011	Jan - Mar 2012
Misdemeanors	80.0%	87.0%	107.9%	68.3%
Worthless Checks	114.3%	58.3%	140.0%	90.0%
County Ordinances	0.0%	0.0%	0.0%	0.0%
Municipal Ordinances	0.0%	0.0%	0.0%	0.0%
Small Claims (up to $5,000)	100.0%	115.0%	118.2%	121.4%
Civil ($5,001-$15,000)	100.0%	155.6%	100.0%	87.5%
Replevins	100.0%	100.0%	66.7%	0.0%
Evictions	135.7%	114.3%	133.3%	92.3%
Other County Civil	0.0%	0.0%	0.0%	0.0%

Notes:
1. Traffic data is not included in calculations.
2. Note: Fiscal years 2006-07 to 2010-11 and quarter Apr-Jun 2011 were extracted from a static data base and represent the official trial court statistics. Quarterly data for Jul-Sep 2011, Oct-Dec 2011, and Jan-Mar 2012 were extracted from a dynamic data base and may be amended by the Clerk of Court.

Clearance Rate -

The clearance rate is an indicator of whether a court is "keeping up" with its incoming caseload. The rate is determined by dividing the total number of cases *disposed* by the total number of cases *filed* during a specific time period. For example, if a court received 1,000 new cases a month and disposed of 900 cases during the same month, the clearance rate for that month is 90 percent. If a court's clearance rate is continually less than 100 percent over an extended period of time, the court will develop a backlog.

Clearance rates statistically tend to be more volatile when measured over shorter time periods. They should be compared over a period of five or more years to identify trends. There are many factors that can affect a court's clearance rate, including the number of filings, judicial assignment practices, case management resources and practices, trial rates, and reporting errors. Court managers may want to investigate these factors to identify the source(s) of a questionable clearance rate point or trend.

Circuit Court - 5 Year Trend*

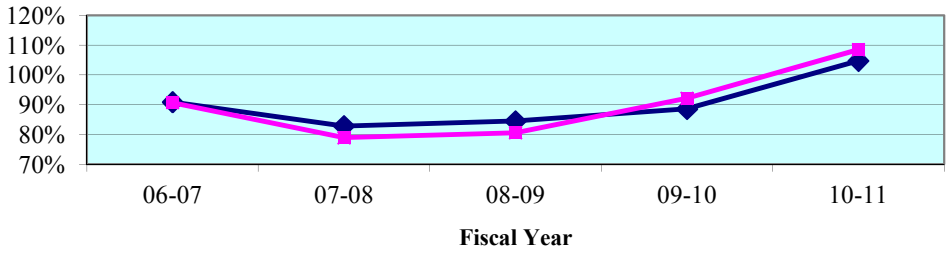

Circuit Court - Quarterly Data*

Quarterly Clearance Rates	Apr - Jun 2011	Jul - Sep 2011	Oct - Dec 2011	Jan - Mar 2012
Ninth Circuit	**112.3%**	**94.6%**	**92.2%**	**96.8%**
State Median	105.7%	98.9%	97.2%	97.6%

*Termination of Parental Rights petitions are included in calculations from January 2010 forward.

County Court - 5 Year Trend**

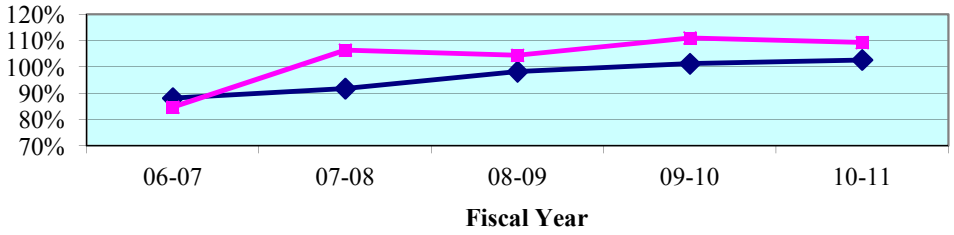

County Court - Quarterly Data**

Quarterly Clearance Rates	Apr - Jun 2011	Jul - Sep 2011	Oct - Dec 2011	Jan - Mar 2012
Ninth Circuit	108.9%	96.8%	96.5%	111.9%
State Median	104.9%	96.9%	98.4%	105.7%

**Traffic data is not included in calculations.

Legend: **Circuit** ■ **State Median** ◆

Note: Fiscal years 2006-07 to 2010-11 and quarter Apr-Jun 2011 were extracted from a static data base and represent the official trial court statistics. Quarterly data for Jul-Sep 2011, Oct-Dec 2011, and Jan-Mar 2012 were extracted from a dynamic data base and may be amended by the Clerk of Court.

Circuit Court
By Division

Circuit Criminal - 5 Year Trend

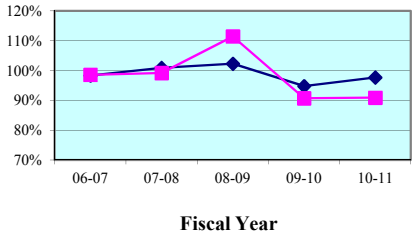

Circuit Criminal - Quarterly Data

Quarterly Clearance Rates	Apr - Jun 2011	Jul - Sep 2011	Oct - Dec 2011	Jan - Mar 2012
Ninth Circuit	92.8%	88.7%	86.8%	80.7%
Circuit Median	99.2%	94.6%	99.3%	101.6%

Circuit Family Court - 5 Year Trend*

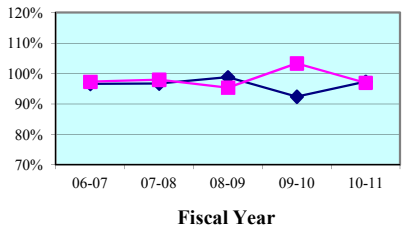

Circuit Family Court - Quarterly Data*

Quarterly Clearance Rates	Apr - Jun 2011	Jul - Sep 2011	Oct - Dec 2011	Jan - Mar 2012
Ninth Circuit	97.6%	91.9%	86.9%	125.9%
Circuit Median	97.2%	96.1%	93.8%	112.4%

Circuit Civil - 5 Year Trend

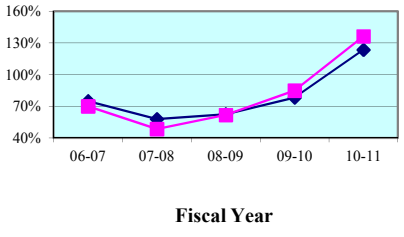

Circuit Civil - Quarterly Data

Quarterly Clearance Rates	Apr - Jun 2011	Jul - Sep 2011	Oct - Dec 2011	Jan - Mar 2012
Ninth Circuit	155.6%	101.1%	100.1%	86.3%
Circuit Median	134.4%	107.7%	100.8%	84.3%

Circuit Probate - 5 Year Trend

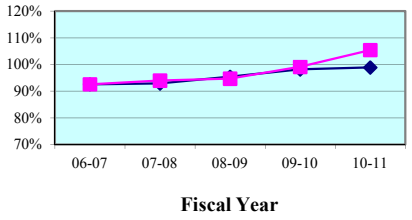

Circuit Probate - Quarterly Data

Quarterly Clearance Rates	Apr - Jun 2011	Jul - Sep 2011	Oct - Dec 2011	Jan - Mar 2012
Ninth Circuit	94.0%	100.7%	104.0%	90.8%
Circuit Median	93.5%	95.0%	97.6%	92.5%

* Family Court includes Domestic Relations, Juvenile Delinquency, Juvenile Dependency, and Termination of Parental Rights from January 2010 forward.

Legend: Circuit ■ Circuit Median ◆

Note: Fiscal years 2006-07 to 2010-11 and quarter Apr-Jun 2011 were extracted from a static data base and represent the official trial court statistics. Quarterly data for Jul-Sep 2011, Oct-Dec 2011, and Jan-Mar 2012 were extracted from a dynamic data base and may be amended by the Clerk of Court.

Circuit Court
By Category

SRS Case Type	FY 2006-07	FY 2007-08	FY 2008-09	FY 2009-10	FY 2010-11
Capital Murder	59.3%	45.8%	78.5%	50.7%	72.3%
Non Capital Murder	51.8%	56.6%	87.8%	58.9%	45.3%
Sexual Offenses	82.7%	98.6%	85.0%	67.9%	70.3%
Robbery	78.9%	84.0%	98.1%	96.0%	92.0%
Other Crimes Against Persons	90.5%	91.9%	96.8%	87.6%	82.3%
Burglary	79.0%	78.3%	90.1%	79.1%	74.8%
Theft, Forgery, Fraud	110.5%	103.7%	119.7%	93.6%	96.6%
Worthless Checks	258.8%	442.6%	821.2%	148.1%	126.1%
Other Crimes Against Property	116.0%	137.8%	124.1%	95.8%	89.1%
Drugs	98.5%	95.6%	106.9%	90.4%	94.2%
Other Felony Crimes	107.7%	110.8%	150.8%	106.0%	104.8%
Simplified Dissolution	97.7%	93.8%	106.2%	99.8%	102.0%
Dissolution	100.6%	101.8%	98.6%	96.7%	94.3%
Child Support	81.1%	62.2%	82.7%	104.1%	104.2%
UIFSA	81.3%	56.1%	87.9%	208.1%	127.5%
Other Domestic Relations	83.0%	93.2%	86.1%	109.7%	95.0%
Domestic Violence	101.9%	103.8%	101.3%	98.2%	99.1%
Repeat Violence	102.3%	102.5%	99.2%	118.7%	100.0%
Juvenile Delinquency	100.4%	108.5%	99.5%	102.0%	95.9%
Juvenile Dependency*	89.8%	82.7%	88.2%	73.9%	72.1%
Professional Malpractice	127.3%	100.0%	87.7%	81.4%	61.2%
Products Liability	80.0%	19.4%	79.2%	54.5%	195.5%
Auto Negligence	83.9%	84.0%	84.5%	86.4%	87.5%
Other Negligence	96.8%	91.3%	70.9%	67.9%	84.9%
Condominium	86.2%	64.7%	59.1%	26.3%	193.1%
Contract and Indebtedness	79.7%	67.8%	62.1%	69.8%	103.9%
Real Property/Mortgage Foreclosure	62.9%	39.7%	60.2%	88.5%	159.4%
Eminent Domain	25.5%	35.1%	18.5%	21.0%	43.8%
Other Circuit Civil	77.0%	74.2%	71.9%	89.1%	115.1%
Probate	91.5%	90.9%	90.5%	98.0%	117.2%
Guardianship	86.6%	92.5%	98.1%	94.4%	90.0%
Trust	73.0%	87.1%	75.5%	85.9%	89.4%
Baker Act	94.8%	97.4%	99.7%	99.5%	98.3%
Substance Abuse	100.3%	99.6%	100.2%	101.5%	96.2%
Other Social	91.4%	100.3%	98.1%	113.5%	96.5%

* Juvenile Dependency includes Termination of Parental Rights from January 2010 forward.

Note: Fiscal years 2006-07 to 2010-11 and quarter Apr-Jun 2011 were extracted from a static data base and represent the official trial court statistics. Quarterly data for Jul-Sep 2011, Oct-Dec 2011, and Jan-Mar 2012 were extracted from a dynamic data base and may be amended by the Clerk of Court.

Circuit Court
By Category

SRS Case Type	Apr - Jun 2011	Jul - Sep 2011	Oct - Dec 2011	Jan - Mar 2012
Capital Murder	70.0%	69.2%	30.0%	136.4%
Non Capital Murder	31.4%	49.2%	64.0%	64.1%
Sexual Offenses	63.9%	68.4%	97.1%	43.4%
Robbery	98.0%	76.3%	70.3%	65.9%
Other Crimes Against Persons	78.4%	83.8%	85.0%	74.7%
Burglary	84.0%	75.0%	86.5%	78.1%
Theft, Forgery, Fraud	96.4%	84.4%	89.2%	79.3%
Worthless Checks	250.0%	128.6%	233.3%	99.1%
Other Crimes Against Property	96.9%	75.8%	100.0%	95.2%
Drugs	101.1%	87.2%	78.8%	82.1%
Other Felony Crimes	103.8%	123.4%	106.0%	98.4%
Simplified Dissolution	93.3%	87.1%	134.6%	78.9%
Dissolution	94.0%	88.8%	83.6%	87.1%
Child Support	123.8%	76.9%	81.1%	1,463.2%
UIFSA	168.4%	90.2%	108.8%	855.6%
Other Domestic Relations	92.9%	84.7%	92.3%	153.8%
Domestic Violence	98.9%	95.5%	95.5%	98.1%
Repeat Violence	103.5%	98.6%	69.1%	103.4%
Juvenile Delinquency	87.4%	119.0%	94.7%	129.7%
Juvenile Dependency*	85.4%	97.4%	59.5%	80.7%
Professional Malpractice	82.4%	58.8%	90.0%	88.0%
Products Liability	425.0%	53.8%	50.0%	77.8%
Auto Negligence	90.1%	98.5%	92.3%	69.6%
Other Negligence	80.1%	114.5%	91.4%	79.8%
Condominium	422.2%	62.5%	613.0%	33.3%
Contract and Indebtedness	145.2%	101.4%	107.1%	103.5%
Real Property/Mortgage Foreclosure	184.0%	99.3%	97.5%	83.5%
Eminent Domain	46.7%	140.0%	85.7%	247.1%
Other Circuit Civil	115.8%	117.9%	102.5%	124.7%
Probate	85.3%	102.5%	103.5%	82.3%
Guardianship	109.7%	128.2%	140.4%	94.9%
Trust	41.2%	133.3%	150.0%	21.4%
Baker Act	101.8%	95.3%	99.8%	97.2%
Substance Abuse	98.4%	93.8%	100.8%	100.7%
Other Social	100.0%	107.7%	80.7%	103.4%

* Juvenile Dependency includes Termination of Parental Rights from January 2010 forward.

Note: Fiscal years 2006-07 to 2010-11 and quarter Apr-Jun 2011 were extracted from a static data base and represent the official trial court statistics. Quarterly data for Jul-Sep 2011, Oct-Dec 2011, and Jan-Mar 2012 were extracted from a dynamic data base and may be amended by the Clerk of Court.

Circuit Court
By Division
Orange County

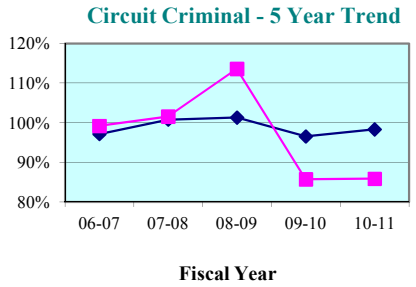

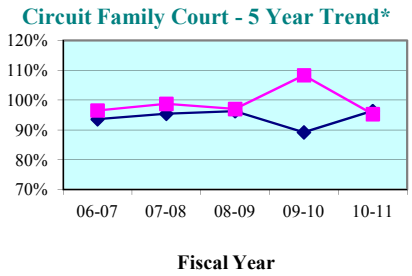

Circuit Criminal - Quarterly Data

Quarterly Clearance Rates	Apr - Jun 2011	Jul - Sep 2011	Oct - Dec 2011	Jan - Mar 2012
Orange County	87.6%	86.3%	84.0%	79.8%
State Median	102.3%	96.0%	99.5%	97.9%

Circuit Family Court - Quarterly Data*

Quarterly Clearance Rates	Apr - Jun 2011	Jul - Sep 2011	Oct - Dec 2011	Jan - Mar 2012
Orange County	91.7%	88.5%	84.0%	123.5%
State Median	98.0%	97.3%	93.6%	111.7%

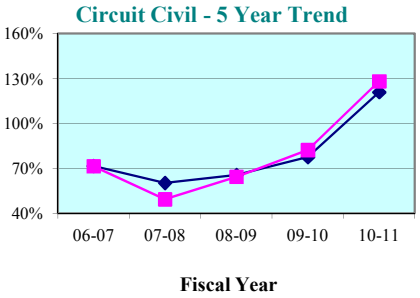

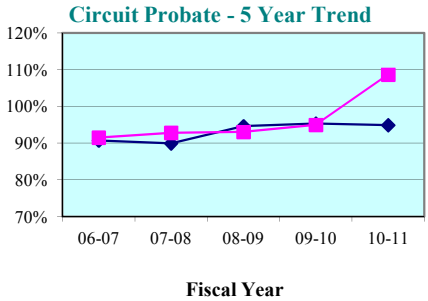

Circuit Civil - Quarterly Data

Quarterly Clearance Rates	Apr - Jun 2011	Jul - Sep 2011	Oct - Dec 2011	Jan - Mar 2012
Orange County	148.8%	100.9%	96.6%	81.3%
State Median	128.6%	97.0%	98.7%	82.2%

Circuit Probate - Quarterly Data

Quarterly Clearance Rates	Apr - Jun 2011	Jul - Sep 2011	Oct - Dec 2011	Jan - Mar 2012
Orange County	91.5%	100.3%	102.4%	89.9%
State Median	92.3%	94.2%	95.1%	89.9%

* Family Court includes Domestic Relations, Juvenile Delinquency, Juvenile Dependency, and Termination of Parental Rights from January 2010 forward.

Legend: County ■ State Median ◆

Note: Fiscal years 2006-07 to 2010-11 and quarter Apr-Jun 2011 were extracted from a static data base and represent the official trial court statistics. Quarterly data for Jul-Sep 2011, Oct-Dec 2011, and Jan-Mar 2012 were extracted from a dynamic data base and may be amended by the Clerk of Court.

Circuit Court
By Division
Osceola County

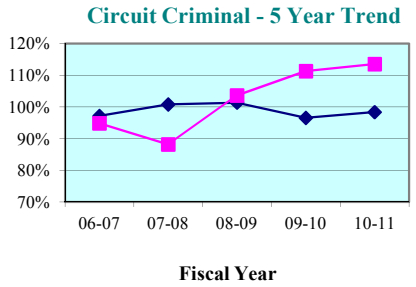

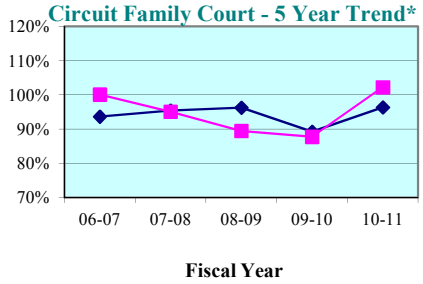

Circuit Criminal - Quarterly Data

Quarterly Clearance Rates	Apr - Jun 2011	Jul - Sep 2011	Oct - Dec 2011	Jan - Mar 2012
Osceola County	114.9%	99.9%	99.2%	85.7%
State Median	102.3%	96.0%	99.5%	97.9%

Circuit Family Court - Quarterly Data*

Quarterly Clearance Rates	Apr - Jun 2011	Jul - Sep 2011	Oct - Dec 2011	Jan - Mar 2012
Osceola County	116.5%	103.5%	97.1%	134.7%
State Median	98.0%	97.3%	93.6%	111.7%

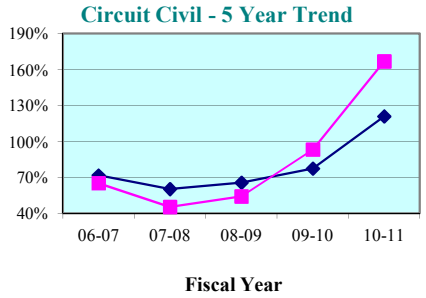

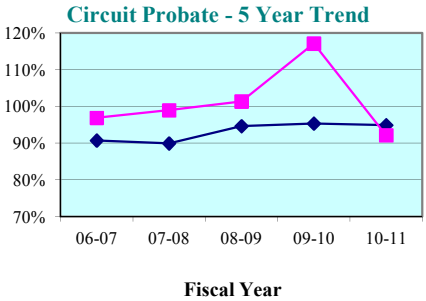

Circuit Civil - Quarterly Data

Quarterly Clearance Rates	Apr - Jun 2011	Jul - Sep 2011	Oct - Dec 2011	Jan - Mar 2012
Osceola County	179.8%	101.6%	112.7%	103.5%
State Median	128.6%	97.0%	98.7%	82.2%

Circuit Probate - Quarterly Data

Quarterly Clearance Rates	Apr - Jun 2011	Jul - Sep 2011	Oct - Dec 2011	Jan - Mar 2012
Osceola County	104.4%	102.5%	110.7%	95.5%
State Median	92.3%	94.2%	95.1%	89.9%

* Family Court includes Domestic Relations, Juvenile Delinquency, Juvenile Dependency, and Termination of Parental Rights from January 2010 forward.

Legend: County State Median

Note: Fiscal years 2006-07 to 2010-11 and quarter Apr-Jun 2011 were extracted from a static data base and represent the official trial court statistics. Quarterly data for Jul-Sep 2011, Oct-Dec 2011, and Jan-Mar 2012 were extracted from a dynamic data base and may be amended by the Clerk of Court.

Orange County

County Criminal - 5 Year Trend*

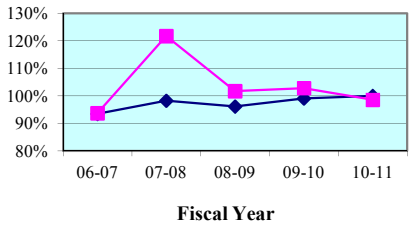

County Criminal - Quarterly Data

Quarterly Clearance Rates	Apr - Jun 2011	Jul - Sep 2011	Oct - Dec 2011	Jan - Mar 2012
Orange County	94.9%	96.7%	92.8%	107.5%
State Median	99.5%	96.7%	100.2%	103.4%

County Civil - 5 Year Trend*

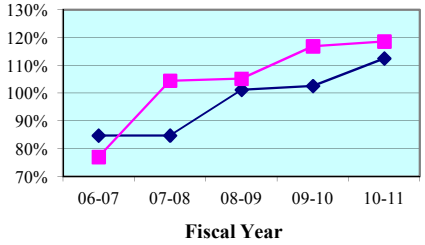

County Civil - Quarterly Data*

Quarterly Clearance Rates	Apr - Jun 2011	Jul - Sep 2011	Oct - Dec 2011	Jan - Mar 2012
Orange County	115.1%	98.8%	96.2%	118.3%
State Median	109.1%	100.4%	101.4%	102.9%

Osceola County

County Criminal - 5 Year Trend*

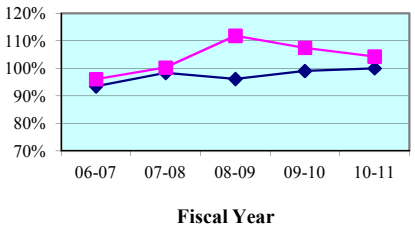

County Criminal - Quarterly Data

Quarterly Clearance Rates	Apr - Jun 2011	Jul - Sep 2011	Oct - Dec 2011	Jan - Mar 2012
Osceola County	101.5%	92.4%	93.9%	101.6%
State Median	99.5%	96.7%	100.2%	103.4%

County Civil - 5 Year Trend*

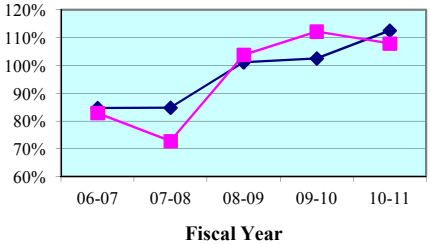

County Civil - Quarterly Data*

Quarterly Clearance Rates	Apr - Jun 2011	Jul - Sep 2011	Oct - Dec 2011	Jan - Mar 2012
Osceola County	152.0%	89.8%	117.4%	105.3%
State Median	109.1%	100.4%	101.4%	102.9%

* Traffic data is not included in calculations.

Legend: County ■ State Median ◆

Note: Fiscal years 2006-07 to 2010-11 and quarter Apr-Jun 2011 were extracted from a static data base and represent the official trial court statistics. Quarterly data for Jul-Sep 2011, Oct-Dec 2011, and Jan-Mar 2012 were extracted from a dynamic data base and may be amended by the Clerk of Court.

Orange County
By Category

SRS Case Type	FY 2006-07	FY 2007-08	FY 2008-09	FY 2009-10	FY 2010-11
Misdemeanors	95.3%	116.6%	108.3%	101.2%	100.8%
Worthless Checks	4,100.0%	25,160.0%	2,300.0%	6,700.0%	15,500.0%
County Ordinances	86.9%	129.7%	62.7%	114.0%	84.2%
Municipal Ordinances	90.4%	93.3%	108.3%	96.5%	95.8%
Small Claims (up to $5,000)	75.3%	105.5%	107.8%	131.2%	114.3%
Civil ($5,001-$15,000)	75.5%	87.7%	82.9%	99.0%	130.9%
Replevins	86.6%	149.0%	87.5%	113.4%	187.3%
Evictions	79.3%	111.0%	117.9%	116.7%	113.4%
Other County Civil	300.0%	366.7%	46.4%	400.0%	0.0%

Orange County
By Category

SRS Case Type	Apr - Jun 2011	Jul - Sep 2011	Oct - Dec 2011	Jan - Mar 2012
Misdemeanors	96.4%	96.8%	93.6%	109.8%
Worthless Checks	0.0%	0.0%	0.0%	2,750.0%
County Ordinances	81.4%	90.8%	73.6%	83.8%
Municipal Ordinances	96.6%	100.7%	89.9%	96.0%
Small Claims (up to $5,000)	118.3%	90.3%	88.8%	95.6%
Civil ($5,001-$15,000)	142.0%	120.6%	116.5%	140.6%
Replevins	166.7%	162.5%	108.0%	178.6%
Evictions	97.7%	95.0%	92.4%	126.8%
Other County Civil	0.0%	0.0%	0.0%	0.0%

Notes: Traffic data is not included in calculations.

1. Traffic data is not included in calculations.
2. Note: Fiscal years 2006-07 to 2010-11 and quarter Apr-Jun 2011 were extracted from a static data base and represent the official trial court statistics. Quarterly data for Jul-Sep 2011, Oct-Dec 2011, and Jan-Mar 2012 were extracted from a dynamic data base and may be amended by the Clerk of Court.

Osceola County
By Category

SRS Case Type	FY 2006-07	FY 2007-08	FY 2008-09	FY 2009-10	FY 2010-11
Misdemeanors	97.0%	100.4%	112.4%	107.5%	104.3%
Worthless Checks	300.0%	33.3%	0.0%	0.0%	0.0%
County Ordinances	81.8%	100.0%	166.7%	0.0%	0.0%
Municipal Ordinances	7.3%	0.0%	47.1%	102.9%	104.0%
Small Claims (up to $5,000)	80.2%	73.5%	107.7%	133.4%	131.1%
Civil ($5,001-$15,000)	95.3%	78.5%	84.7%	87.1%	90.7%
Replevins	86.2%	64.1%	120.4%	97.8%	134.6%
Evictions	79.2%	67.5%	115.2%	107.4%	98.0%
Other County Civil	76.2%	59.0%	152.9%	103.6%	58.1%

Osceola County
By Category

SRS Case Type	Apr - Jun 2011	Jul - Sep 2011	Oct - Dec 2011	Jan - Mar 2012
Misdemeanors	101.7%	92.3%	93.9%	101.6%
Worthless Checks	0.0%	0.0%	0.0%	0.0%
County Ordinances	0.0%	0.0%	0.0%	0.0%
Municipal Ordinances	83.3%	100.0%	92.9%	100.0%
Small Claims (up to $5,000)	176.0%	90.3%	104.2%	103.0%
Civil ($5,001-$15,000)	109.6%	93.8%	127.4%	126.7%
Replevins	233.3%	100.0%	157.1%	33.3%
Evictions	164.8%	86.0%	127.1%	96.9%
Other County Civil	53.3%	109.1%	54.2%	114.3%

Notes: Traffic data is not included in calculations.

1. Traffic data is not included in calculations.
2. Note: Fiscal years 2006-07 to 2010-11 and quarter Apr-Jun 2011 were extracted from a static data base and represent the official trial court statistics. Quarterly data for Jul-Sep 2011, Oct-Dec 2011, and Jan-Mar 2012 were extracted from a dynamic data base and may be amended by the Clerk of Court.

Clearance Rate -

The clearance rate is an indicator of whether a court is "keeping up" with its incoming caseload. The rate is determined by dividing the total number of cases *disposed* by the total number of cases *filed* during a specific time period. For example, if a court received 1,000 new cases a month and disposed of 900 cases during the same month, the clearance rate for that month is 90 percent. If a court's clearance rate is continually less than 100 percent over an extended period of time, the court will develop a backlog.

Clearance rates statistically tend to be more volatile when measured over shorter time periods. They should be compared over a period of five or more years to identify trends. There are many factors that can affect a court's clearance rate, including the number of filings, judicial assignment practices, case management resources and practices, trial rates, and reporting errors. Court managers may want to investigate these factors to identify the source(s) of a questionable clearance rate point or trend.

Circuit Court - 5 Year Trend*

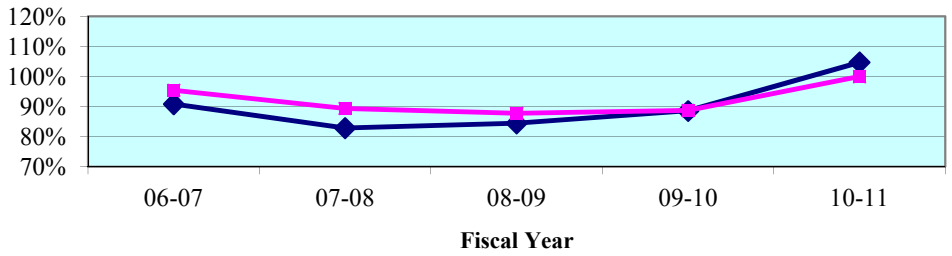

Circuit Court - Quarterly Data*

Quarterly Clearance Rates	Apr - Jun 2011	Jul - Sep 2011	Oct - Dec 2011	Jan - Mar 2012
Tenth Circuit	**102.2%**	**89.9%**	**79.5%**	**89.8%**
State Median	105.7%	98.9%	97.2%	97.6%

*Termination of Parental Rights petitions are included in calculations from January 2010 forward.

County Court - 5 Year Trend**

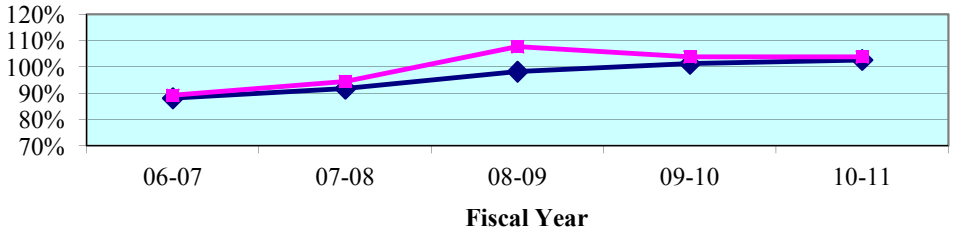

County Court - Quarterly Data**

Quarterly Clearance Rates	Apr - Jun 2011	Jul - Sep 2011	Oct - Dec 2011	Jan - Mar 2012
Tenth Circuit	100.5%	80.5%	93.9%	118.9%
State Median	104.9%	96.9%	98.4%	105.7%

**Traffic data is not included in calculations.

Legend: **Circuit** ■ **State Median** ◆

Note: Fiscal years 2006-07 to 2010-11 and quarter Apr-Jun 2011 were extracted from a static data base and represent the official trial court statistics. Quarterly data for Jul-Sep 2011, Oct-Dec 2011, and Jan-Mar 2012 were extracted from a dynamic data base and may be amended by the Clerk of Court.

Circuit Court
By Division

Circuit Criminal - 5 Year Trend

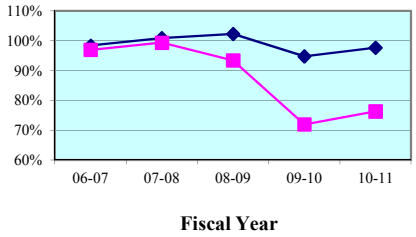

Circuit Criminal - Quarterly Data

Quarterly Clearance Rates	Apr - Jun 2011	Jul - Sep 2011	Oct - Dec 2011	Jan - Mar 2012
Tenth Circuit	77.3%	37.7%	35.9%	35.4%
Circuit Median	99.2%	94.6%	99.3%	101.6%

Circuit Family Court - 5 Year Trend*

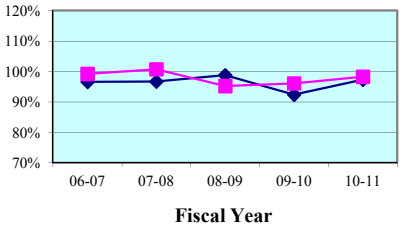

Circuit Family Court - Quarterly Data*

Quarterly Clearance Rates	Apr - Jun 2011	Jul - Sep 2011	Oct - Dec 2011	Jan - Mar 2012
Tenth Circuit	101.9%	106.7%	90.1%	137.6%
Circuit Median	97.2%	96.1%	93.8%	112.4%

Circuit Civil - 5 Year Trend

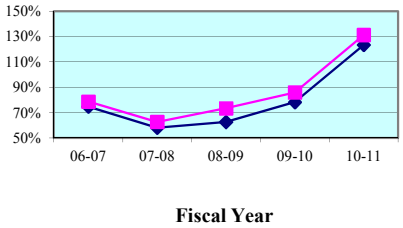

Circuit Civil - Quarterly Data

Quarterly Clearance Rates	Apr - Jun 2011	Jul - Sep 2011	Oct - Dec 2011	Jan - Mar 2012
Tenth Circuit	138.4%	116.0%	96.7%	81.8%
Circuit Median	134.4%	107.7%	100.8%	84.3%

Circuit Probate - 5 Year Trend

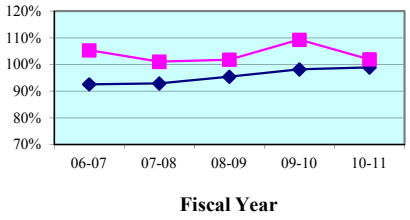

Circuit Probate - Quarterly Data

Quarterly Clearance Rates	Apr - Jun 2011	Jul - Sep 2011	Oct - Dec 2011	Jan - Mar 2012
Tenth Circuit	100.2%	109.7%	107.8%	95.0%
Circuit Median	93.5%	95.0%	97.6%	92.5%

* Family Court includes Domestic Relations, Juvenile Delinquency, Juvenile Dependency, and Termination of Parental Rights from January 2010 forward.

Legend: Circuit ■ Circuit Median ◆

Note: Fiscal years 2006-07 to 2010-11 and quarter Apr-Jun 2011 were extracted from a static data base and represent the official trial court statistics. Quarterly data for Jul-Sep 2011, Oct-Dec 2011, and Jan-Mar 2012 were extracted from a dynamic data base and may be amended by the Clerk of Court.

Circuit Court
By Category

SRS Case Type	FY 2006-07	FY 2007-08	FY 2008-09	FY 2009-10	FY 2010-11
Capital Murder	46.7%	25.0%	94.1%	38.1%	50.0%
Non Capital Murder	62.2%	100.0%	106.0%	82.3%	89.3%
Sexual Offenses	53.0%	65.4%	84.4%	55.7%	66.3%
Robbery	82.9%	75.6%	99.5%	70.0%	79.0%
Other Crimes Against Persons	98.9%	95.3%	86.7%	38.5%	40.7%
Burglary	78.3%	82.4%	77.6%	49.5%	57.1%
Theft, Forgery, Fraud	103.9%	102.6%	90.0%	84.3%	97.5%
Worthless Checks	99.4%	90.8%	85.6%	106.1%	152.6%
Other Crimes Against Property	121.5%	113.7%	122.4%	91.7%	83.5%
Drugs	81.9%	86.5%	73.9%	64.5%	62.8%
Other Felony Crimes	143.4%	141.4%	168.1%	157.5%	145.4%
Simplified Dissolution	101.4%	102.4%	90.1%	91.9%	105.7%
Dissolution	102.0%	97.7%	100.2%	98.0%	96.1%
Child Support	98.9%	105.2%	91.7%	79.7%	97.3%
UIFSA	97.2%	100.6%	89.8%	72.4%	93.2%
Other Domestic Relations	104.5%	95.9%	86.6%	90.8%	84.2%
Domestic Violence	98.9%	99.1%	99.4%	97.4%	101.4%
Repeat Violence	96.6%	97.0%	100.0%	101.6%	99.3%
Juvenile Delinquency	93.7%	105.7%	91.6%	108.8%	106.0%
Juvenile Dependency*	111.0%	104.0%	96.4%	90.6%	106.6%
Professional Malpractice	125.6%	121.6%	97.7%	78.2%	89.3%
Products Liability	172.7%	57.1%	133.3%	20.0%	63.3%
Auto Negligence	86.8%	107.8%	109.0%	91.2%	101.9%
Other Negligence	93.2%	83.3%	118.9%	99.6%	85.3%
Condominium	0.0%	0.0%	0.0%	0.0%	22.2%
Contract and Indebtedness	76.0%	87.0%	80.2%	79.5%	96.6%
Real Property/Mortgage Foreclosure	71.0%	51.8%	67.6%	84.9%	152.3%
Eminent Domain	99.0%	60.4%	102.8%	154.4%	175.0%
Other Circuit Civil	93.4%	84.1%	92.0%	100.2%	111.1%
Probate	107.9%	98.3%	100.6%	111.0%	99.9%
Guardianship	92.4%	88.6%	93.5%	84.8%	91.2%
Trust	112.5%	75.0%	69.6%	81.3%	100.0%
Baker Act	101.4%	101.3%	101.6%	113.3%	104.2%
Substance Abuse	138.2%	153.5%	160.5%	145.8%	121.7%
Other Social	77.7%	85.7%	62.5%	55.8%	79.6%

* Juvenile Dependency includes Termination of Parental Rights from January 2010 forward.

Note: Fiscal years 2006-07 to 2010-11 and quarter Apr-Jun 2011 were extracted from a static data base and represent the official trial court statistics. Quarterly data for Jul-Sep 2011, Oct-Dec 2011, and Jan-Mar 2012 were extracted from a dynamic data base and may be amended by the Clerk of Court.

Circuit Court
By Category

SRS Case Type	Apr - Jun 2011	Jul - Sep 2011	Oct - Dec 2011	Jan - Mar 2012
Capital Murder	28.6%	125.0%	0.0%	0.0%
Non Capital Murder	42.1%	83.3%	43.8%	73.7%
Sexual Offenses	82.2%	64.7%	23.7%	28.1%
Robbery	70.9%	47.5%	47.3%	35.9%
Other Crimes Against Persons	37.6%	27.5%	24.8%	25.6%
Burglary	62.6%	40.4%	41.2%	40.9%
Theft, Forgery, Fraud	110.9%	37.1%	44.2%	48.6%
Worthless Checks	175.8%	30.4%	100.0%	7.0%
Other Crimes Against Property	122.2%	94.4%	66.7%	88.2%
Drugs	66.2%	31.5%	26.5%	25.2%
Other Felony Crimes	127.6%	58.1%	50.3%	47.4%
Simplified Dissolution	122.2%	90.9%	91.8%	88.7%
Dissolution	91.0%	113.6%	119.9%	94.5%
Child Support	113.4%	105.4%	58.4%	1,588.9%
UIFSA	96.0%	92.9%	94.0%	150.0%
Other Domestic Relations	94.1%	95.0%	70.8%	254.7%
Domestic Violence	98.6%	96.3%	107.2%	91.4%
Repeat Violence	96.8%	90.0%	108.7%	89.1%
Juvenile Delinquency	110.1%	136.2%	98.6%	113.6%
Juvenile Dependency*	105.9%	105.1%	105.4%	87.7%
Professional Malpractice	125.0%	110.0%	108.3%	60.0%
Products Liability	366.7%	0.0%	50.0%	150.0%
Auto Negligence	85.4%	91.6%	100.0%	86.8%
Other Negligence	81.2%	86.1%	108.9%	82.8%
Condominium	0.0%	0.0%	200.0%	300.0%
Contract and Indebtedness	96.5%	123.6%	129.0%	112.9%
Real Property/Mortgage Foreclosure	169.2%	119.7%	90.3%	74.2%
Eminent Domain	500.0%	0.0%	233.3%	66.7%
Other Circuit Civil	111.2%	119.6%	97.4%	113.5%
Probate	103.9%	111.8%	117.4%	88.0%
Guardianship	89.2%	100.0%	104.0%	116.0%
Trust	90.9%	116.7%	83.3%	100.0%
Baker Act	100.2%	106.0%	107.7%	98.5%
Substance Abuse	101.7%	138.7%	108.0%	127.0%
Other Social	68.3%	84.2%	39.6%	52.6%

* Juvenile Dependency includes Termination of Parental Rights from January 2010 forward.

Note: Fiscal years 2006-07 to 2010-11 and quarter Apr-Jun 2011 were extracted from a static data base and represent the official trial court statistics. Quarterly data for Jul-Sep 2011, Oct-Dec 2011, and Jan-Mar 2012 were extracted from a dynamic data base and may be amended by the Clerk of Court.

Circuit Court
By Division
Hardee County

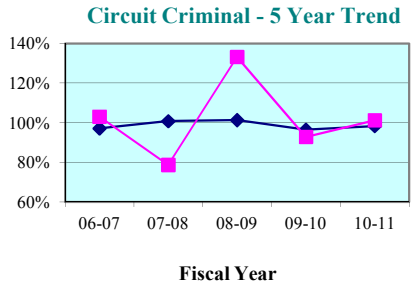

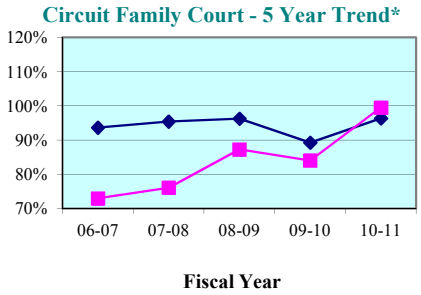

Circuit Criminal - Quarterly Data

Quarterly Clearance Rates	Apr - Jun 2011	Jul - Sep 2011	Oct - Dec 2011	Jan - Mar 2012
Hardee County	115.4%	154.8%	93.3%	69.9%
State Median	102.3%	96.0%	99.5%	97.9%

Circuit Family Court - Quarterly Data*

Quarterly Clearance Rates	Apr - Jun 2011	Jul - Sep 2011	Oct - Dec 2011	Jan - Mar 2012
Hardee County	107.6%	87.7%	81.4%	125.9%
State Median	98.0%	97.3%	93.6%	111.7%

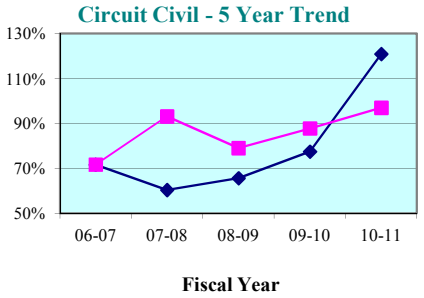

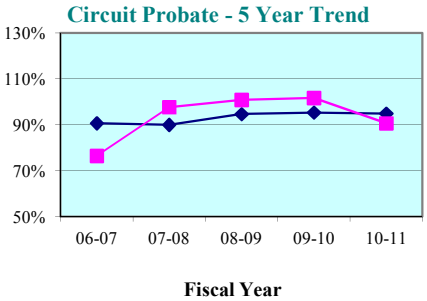

Circuit Civil - Quarterly Data

Quarterly Clearance Rates	Apr - Jun 2011	Jul - Sep 2011	Oct - Dec 2011	Jan - Mar 2012
Hardee County	77.9%	110.0%	120.4%	93.9%
State Median	128.6%	97.0%	98.7%	82.2%

Circuit Probate - Quarterly Data

Quarterly Clearance Rates	Apr - Jun 2011	Jul - Sep 2011	Oct - Dec 2011	Jan - Mar 2012
Hardee County	96.2%	104.0%	89.3%	88.5%
State Median	92.3%	94.2%	95.1%	89.9%

* Family Court includes Domestic Relations, Juvenile Delinquency, Juvenile Dependency, and Termination of Parental Rights from January 2010 forward.

Legend: County ■ State Median ◆

Note: Fiscal years 2006-07 to 2010-11 and quarter Apr-Jun 2011 were extracted from a static data base and represent the official trial court statistics. Quarterly data for Jul-Sep 2011, Oct-Dec 2011, and Jan-Mar 2012 were extracted from a dynamic data base and may be amended by the Clerk of Court.

Circuit Court
By Division
Highlands County

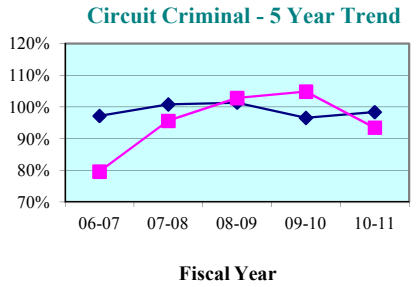

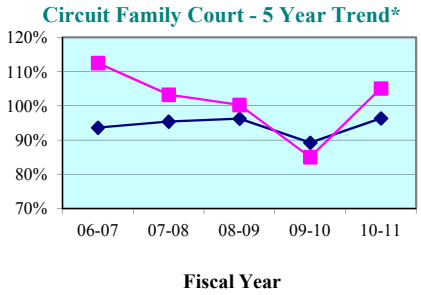

Circuit Criminal - Quarterly Data

Quarterly Clearance Rates	Apr - Jun 2011	Jul - Sep 2011	Oct - Dec 2011	Jan - Mar 2012
Highlands County	118.6%	78.4%	90.2%	64.7%
State Median	102.3%	96.0%	99.5%	97.9%

Circuit Family Court - Quarterly Data*

Quarterly Clearance Rates	Apr - Jun 2011	Jul - Sep 2011	Oct - Dec 2011	Jan - Mar 2012
Highlands County	125.6%	113.3%	86.4%	195.2%
State Median	98.0%	97.3%	93.6%	111.7%

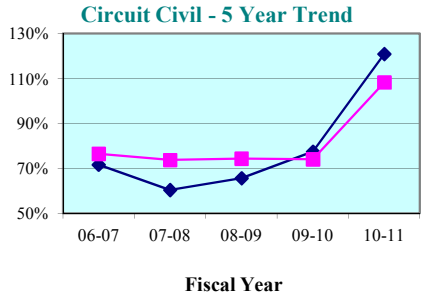

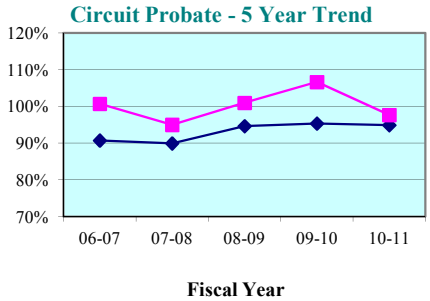

Circuit Civil - Quarterly Data

Quarterly Clearance Rates	Apr - Jun 2011	Jul - Sep 2011	Oct - Dec 2011	Jan - Mar 2012
Highlands County	94.7%	103.6%	84.4%	76.2%
State Median	128.6%	97.0%	98.7%	82.2%

Circuit Probate - Quarterly Data

Quarterly Clearance Rates	Apr - Jun 2011	Jul - Sep 2011	Oct - Dec 2011	Jan - Mar 2012
Highlands County	84.8%	115.4%	102.6%	84.7%
State Median	92.3%	94.2%	95.1%	89.9%

* Family Court includes Domestic Relations, Juvenile Delinquency, Juvenile Dependency, and Termination of Parental Rights from January 2010 forward.

Legend: County ■ State Median ◆

Note: Fiscal years 2006-07 to 2010-11 and quarter Apr-Jun 2011 were extracted from a static data base and represent the official trial court statistics. Quarterly data for Jul-Sep 2011, Oct-Dec 2011, and Jan-Mar 2012 were extracted from a dynamic data base and may be amended by the Clerk of Court.

Circuit Court
By Division
Polk County

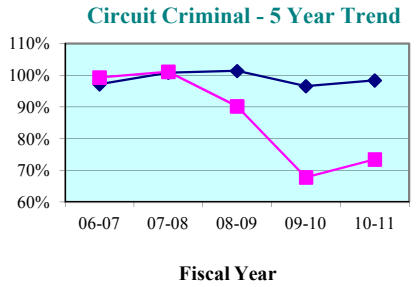

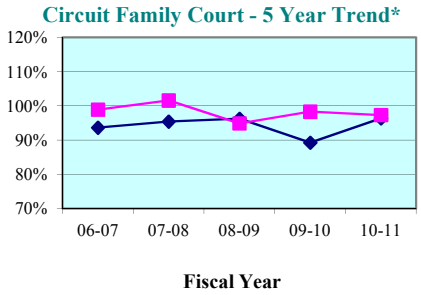

Circuit Criminal - Quarterly Data

Quarterly Clearance Rates	Apr - Jun 2011	Jul - Sep 2011	Oct - Dec 2011	Jan - Mar 2012
Polk County	71.5%	30.4%	29.1%	32.3%
State Median	102.3%	96.0%	99.5%	97.9%

Circuit Family Court - Quarterly Data*

Quarterly Clearance Rates	Apr - Jun 2011	Jul - Sep 2011	Oct - Dec 2011	Jan - Mar 2012
Polk County	98.9%	106.7%	90.9%	132.0%
State Median	98.0%	97.3%	93.6%	111.7%

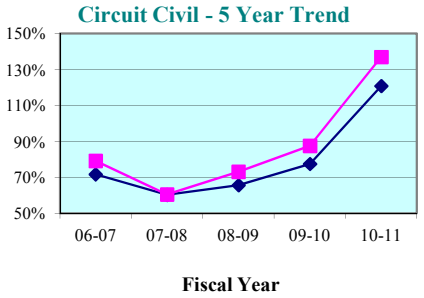

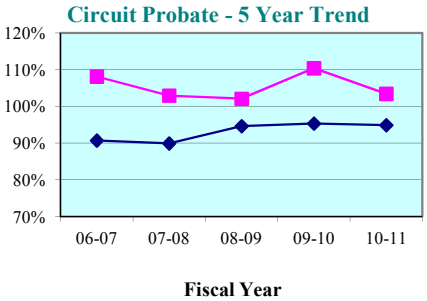

Circuit Civil - Quarterly Data

Quarterly Clearance Rates	Apr - Jun 2011	Jul - Sep 2011	Oct - Dec 2011	Jan - Mar 2012
Polk County	152.1%	117.5%	97.8%	82.2%
State Median	128.6%	97.0%	98.7%	82.2%

Circuit Probate - Quarterly Data

Quarterly Clearance Rates	Apr - Jun 2011	Jul - Sep 2011	Oct - Dec 2011	Jan - Mar 2012
Polk County	104.4%	108.4%	110.1%	97.7%
State Median	92.3%	94.2%	95.1%	89.9%

* Family Court includes Domestic Relations, Juvenile Delinquency, Juvenile Dependency, and Termination of Parental Rights from January 2010 forward.

Legend: County ■ State Median ◆

Note: Fiscal years 2006-07 to 2010-11 and quarter Apr-Jun 2011 were extracted from a static data base and represent the official trial court statistics. Quarterly data for Jul-Sep 2011, Oct-Dec 2011, and Jan-Mar 2012 were extracted from a dynamic data base and may be amended by the Clerk of Court.

Hardee County

County Criminal - 5 Year Trend*

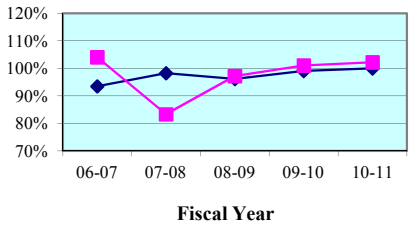

County Criminal - Quarterly Data

Quarterly Clearance Rates	Apr - Jun 2011	Jul - Sep 2011	Oct - Dec 2011	Jan - Mar 2012
Hardee County	88.9%	113.9%	95.0%	101.7%
State Median	99.5%	96.7%	100.2%	103.4%

County Civil - 5 Year Trend*

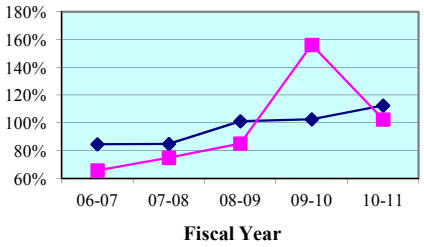

County Civil - Quarterly Data*

Quarterly Clearance Rates	Apr - Jun 2011	Jul - Sep 2011	Oct - Dec 2011	Jan - Mar 2012
Hardee County	83.3%	118.8%	126.3%	100.0%
State Median	109.1%	100.4%	101.4%	102.9%

Highlands County

County Criminal - 5 Year Trend*

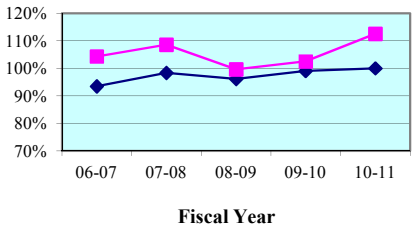

County Criminal - Quarterly Data

Quarterly Clearance Rates	Apr - Jun 2011	Jul - Sep 2011	Oct - Dec 2011	Jan - Mar 2012
Highlands County	125.7%	103.5%	96.8%	129.1%
State Median	99.5%	96.7%	100.2%	103.4%

County Civil - 5 Year Trend*

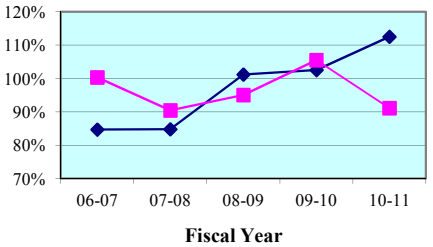

County Civil - Quarterly Data*

Quarterly Clearance Rates	Apr - Jun 2011	Jul - Sep 2011	Oct - Dec 2011	Jan - Mar 2012
Highlands County	76.1%	105.2%	106.4%	108.2%
State Median	109.1%	100.4%	101.4%	102.9%

* Traffic data is not included in calculations.

Legend: County ■ State Median ◆

Note: Fiscal years 2006-07 to 2010-11 and quarter Apr-Jun 2011 were extracted from a static data base and represent the official trial court statistics. Quarterly data for Jul-Sep 2011, Oct-Dec 2011, and Jan-Mar 2012 were extracted from a dynamic data base and may be amended by the Clerk of Court.

Polk County

County Criminal - 5 Year Trend*

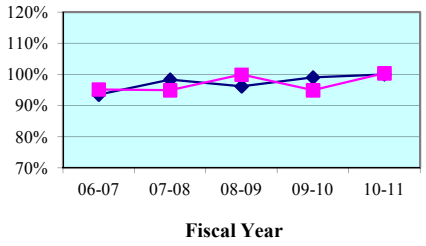

County Criminal - Quarterly Data

Quarterly Clearance Rates	Apr - Jun 2011	Jul - Sep 2011	Oct - Dec 2011	Jan - Mar 2012
Polk County	99.5%	56.5%	48.3%	117.0%
State Median	99.5%	96.7%	100.2%	103.4%

County Civil - 5 Year Trend*

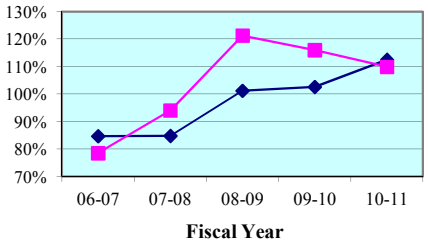

County Civil - Quarterly Data*

Quarterly Clearance Rates	Apr - Jun 2011	Jul - Sep 2011	Oct - Dec 2011	Jan - Mar 2012
Polk County	103.4%	108.4%	173.1%	121.7%
State Median	109.1%	100.4%	101.4%	102.9%

* Traffic data is not included in calculations.

Legend: County State Median

Note: Fiscal years 2006-07 to 2010-11 and quarter Apr-Jun 2011 were extracted from a static data base and represent the official trial court statistics. Quarterly data for Jul-Sep 2011, Oct-Dec 2011, and Jan-Mar 2012 were extracted from a dynamic data base and may be amended by the Clerk of Court.

Hardee County
By Category

SRS Case Type	FY 2006-07	FY 2007-08	FY 2008-09	FY 2009-10	FY 2010-11
Misdemeanors	105.6%	84.2%	104.6%	103.7%	102.4%
Worthless Checks	114.3%	70.0%	145.5%	50.0%	0.0%
County Ordinances	101.6%	83.3%	63.6%	92.2%	95.1%
Municipal Ordinances	71.4%	67.6%	78.4%	88.2%	109.5%
Small Claims (up to $5,000)	64.9%	77.2%	96.8%	160.4%	113.9%
Civil ($5,001-$15,000)	63.4%	83.5%	63.2%	127.3%	96.7%
Replevins	50.0%	100.0%	16.7%	150.0%	200.0%
Evictions	71.8%	55.2%	89.8%	196.4%	83.0%
Other County Civil	0.0%	0.0%	0.0%	0.0%	0.0%

Hardee County
By Category

SRS Case Type	Apr - Jun 2011	Jul - Sep 2011	Oct - Dec 2011	Jan - Mar 2012
Misdemeanors	88.6%	117.2%	92.6%	106.2%
Worthless Checks	0.0%	0.0%	100.0%	0.0%
County Ordinances	90.9%	90.5%	93.3%	87.5%
Municipal Ordinances	100.0%	133.3%	300.0%	66.7%
Small Claims (up to $5,000)	71.4%	111.1%	130.4%	65.5%
Civil ($5,001-$15,000)	104.0%	190.9%	104.5%	200.0%
Replevins	200.0%	0.0%	0.0%	100.0%
Evictions	63.6%	84.2%	158.3%	100.0%
Other County Civil	0.0%	0.0%	0.0%	0.0%

Notes:
1. Traffic data is not included in calculations.
2. Note: Fiscal years 2006-07 to 2010-11 and quarter Apr-Jun 2011 were extracted from a static data base and represent the official trial court statistics. Quarterly data for Jul-Sep 2011, Oct-Dec 2011, and Jan-Mar 2012 were extracted from a dynamic data base and may be amended by the Clerk of Court.

Highlands County
By Category

SRS Case Type	FY 2006-07	FY 2007-08	FY 2008-09	FY 2009-10	FY 2010-11
Misdemeanors	102.3%	107.7%	97.6%	101.6%	111.7%
Worthless Checks	127.0%	124.0%	135.4%	128.3%	146.3%
County Ordinances	0.0%	100.0%	66.7%	200.0%	0.0%
Municipal Ordinances	100.0%	83.3%	133.3%	100.0%	100.0%
Small Claims (up to $5,000)	96.3%	87.6%	93.6%	107.7%	92.4%
Civil ($5,001-$15,000)	102.4%	90.0%	90.0%	107.4%	92.0%
Replevins	0.0%	0.0%	0.0%	0.0%	0.0%
Evictions	110.1%	100.8%	112.5%	94.9%	87.9%
Other County Civil	0.0%	0.0%	0.0%	0.0%	0.0%

Highlands County
By Category

SRS Case Type	Apr - Jun 2011	Jul - Sep 2011	Oct - Dec 2011	Jan - Mar 2012
Misdemeanors	125.5%	102.6%	100.0%	127.0%
Worthless Checks	133.3%	0.0%	41.2%	200.0%
County Ordinances	0.0%	0.0%	0.0%	0.0%
Municipal Ordinances	0.0%	0.0%	0.0%	0.0%
Small Claims (up to $5,000)	77.2%	75.6%	89.5%	106.2%
Civil ($5,001-$15,000)	86.6%	141.0%	137.4%	122.0%
Replevins	0.0%	0.0%	0.0%	0.0%
Evictions	63.8%	114.4%	105.3%	97.4%
Other County Civil	0.0%	0.0%	0.0%	0.0%

Notes:
1. Traffic data is not included in calculations.
2. Note: Fiscal years 2006-07 to 2010-11 and quarter Apr-Jun 2011 were extracted from a static data base and represent the official trial court statistics. Quarterly data for Jul-Sep 2011, Oct-Dec 2011, and Jan-Mar 2012 were extracted from a dynamic data base and may be amended by the Clerk of Court.

Polk County
By Category

SRS Case Type	FY 2006-07	FY 2007-08	FY 2008-09	FY 2009-10	FY 2010-11
Misdemeanors	96.9%	98.7%	99.0%	94.0%	101.2%
Worthless Checks	94.3%	100.2%	109.7%	103.1%	108.1%
County Ordinances	90.4%	80.3%	98.2%	94.7%	92.4%
Municipal Ordinances	100.6%	114.9%	100.4%	91.5%	98.1%
Small Claims (up to $5,000)	68.8%	92.9%	128.6%	130.5%	125.5%
Civil ($5,001-$15,000)	88.9%	79.7%	96.7%	99.9%	106.7%
Replevins	98.3%	80.3%	117.6%	119.3%	109.0%
Evictions	87.5%	107.2%	133.0%	107.9%	93.0%
Other County Civil	77.1%	88.9%	103.0%	182.0%	198.0%

Polk County
By Category

SRS Case Type	Apr - Jun 2011	Jul - Sep 2011	Oct - Dec 2011	Jan - Mar 2012
Misdemeanors	98.2%	57.0%	47.2%	102.2%
Worthless Checks	133.3%	54.2%	76.5%	151.8%
County Ordinances	96.4%	57.3%	40.3%	373.9%
Municipal Ordinances	83.0%	46.6%	65.6%	212.5%
Small Claims (up to $5,000)	111.3%	100.8%	141.7%	104.9%
Civil ($5,001-$15,000)	118.2%	155.8%	204.7%	156.6%
Replevins	91.1%	81.1%	105.3%	58.8%
Evictions	84.2%	92.9%	191.9%	133.7%
Other County Civil	208.3%	162.5%	88.2%	83.3%

Notes:
1. Traffic data is not included in calculations.
2. Note: Fiscal years 2006-07 to 2010-11 and quarter Apr-Jun 2011 were extracted from a static data base and represent the official trial court statistics. Quarterly data for Jul-Sep 2011, Oct-Dec 2011, and Jan-Mar 2012 were extracted from a dynamic data base and may be amended by the Clerk of Court.

Clearance Rate -

The clearance rate is an indicator of whether a court is "keeping up" with its incoming caseload. The rate is determined by dividing the total number of cases *disposed* by the total number of cases *filed* during a specific time period. For example, if a court received 1,000 new cases a month and disposed of 900 cases during the same month, the clearance rate for that month is 90 percent. If a court's clearance rate is continually less than 100 percent over an extended period of time, the court will develop a backlog.

Clearance rates statistically tend to be more volatile when measured over shorter time periods. They should be compared over a period of five or more years to identify trends. There are many factors that can affect a court's clearance rate, including the number of filings, judicial assignment practices, case management resources and practices, trial rates, and reporting errors. Court managers may want to investigate these factors to identify the source(s) of a questionable clearance rate point or trend.

Circuit Court - 5 Year Trend*

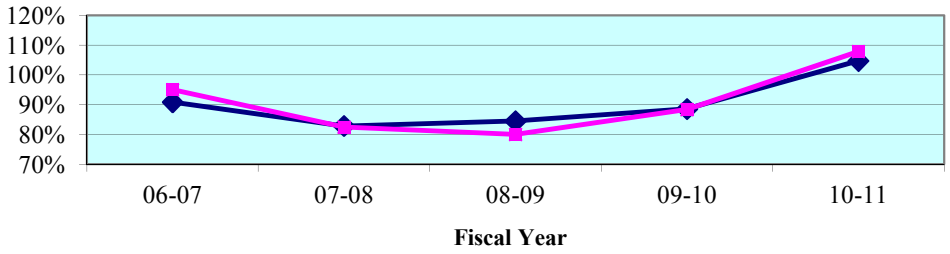

Circuit Court - Quarterly Data*

Quarterly Clearance Rates	Apr - Jun 2011	Jul - Sep 2011	Oct - Dec 2011	Jan - Mar 2012
Eleventh Circuit	**136.7%**	**111.9%**	**115.4%**	**105.0%**
State Median	105.7%	98.9%	97.2%	97.6%

*Termination of Parental Rights petitions are included in calculations from January 2010 forward.

County Court - 5 Year Trend**

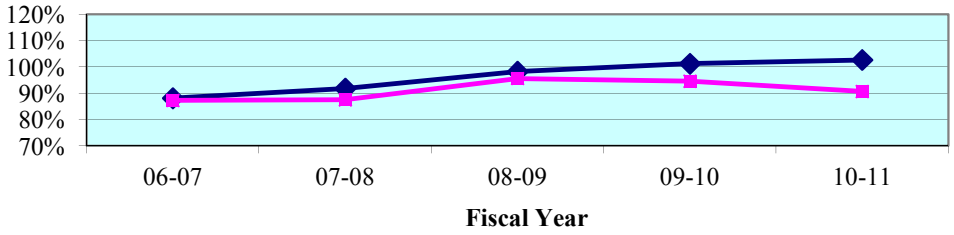

County Court - Quarterly Data**

Quarterly Clearance Rates	Apr - Jun 2011	Jul - Sep 2011	Oct - Dec 2011	Jan - Mar 2012
Eleventh Circuit	84.2%	91.1%	82.1%	80.9%
State Median	104.9%	96.9%	98.4%	105.7%

**Traffic data is not included in calculations.

Legend: **Circuit** ■ **State Median** ◆

Note: Fiscal years 2006-07 to 2010-11 and quarter Apr-Jun 2011 were extracted from a static data base and represent the official trial court statistics. Quarterly data for Jul-Sep 2011, Oct-Dec 2011, and Jan-Mar 2012 were extracted from a dynamic data base and may be amended by the Clerk of Court.

Circuit Court
By Division

Circuit Criminal - 5 Year Trend

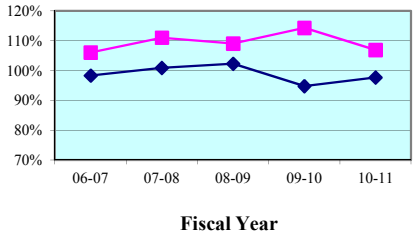

Circuit Criminal - Quarterly Data

Quarterly Clearance Rates	Apr - Jun 2011	Jul - Sep 2011	Oct - Dec 2011	Jan - Mar 2012
Eleventh Circuit	117.3%	102.3%	107.4%	103.6%
Circuit Median	99.2%	94.6%	99.3%	101.6%

Circuit Family Court - 5 Year Trend*

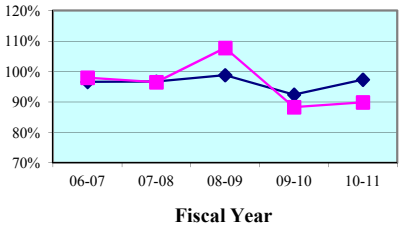

Circuit Family Court - Quarterly Data*

Quarterly Clearance Rates	Apr - Jun 2011	Jul - Sep 2011	Oct - Dec 2011	Jan - Mar 2012
Eleventh Circuit	91.4%	94.8%	89.6%	86.3%
Circuit Median	97.2%	96.1%	93.8%	112.4%

Circuit Civil - 5 Year Trend

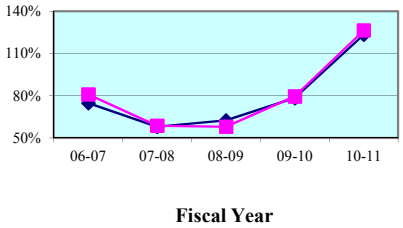

Circuit Civil - Quarterly Data

Quarterly Clearance Rates	Apr - Jun 2011	Jul - Sep 2011	Oct - Dec 2011	Jan - Mar 2012
Eleventh Circuit	208.0%	135.4%	142.7%	120.9%
Circuit Median	134.4%	107.7%	100.8%	84.3%

Circuit Probate - 5 Year Trend

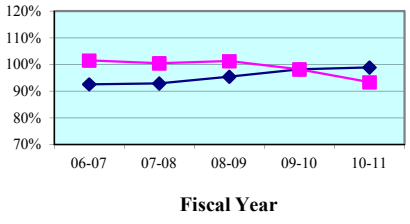

Circuit Probate - Quarterly Data

Quarterly Clearance Rates	Apr - Jun 2011	Jul - Sep 2011	Oct - Dec 2011	Jan - Mar 2012
Eleventh Circuit	90.6%	94.7%	97.8%	101.3%
Circuit Median	93.5%	95.0%	97.6%	92.5%

* Family Court includes Domestic Relations, Juvenile Delinquency, Juvenile Dependency, and Termination of Parental Rights from January 2010 forward.

Legend: Circuit ■ Circuit Median ◆

Note: Fiscal years 2006-07 to 2010-11 and quarter Apr-Jun 2011 were extracted from a static data base and represent the official trial court statistics. Quarterly data for Jul-Sep 2011, Oct-Dec 2011, and Jan-Mar 2012 were extracted from a dynamic data base and may be amended by the Clerk of Court.

Circuit Court
By Category

SRS Case Type	FY 2006-07	FY 2007-08	FY 2008-09	FY 2009-10	FY 2010-11
Capital Murder	37.6%	43.5%	56.5%	45.5%	18.0%
Non Capital Murder	87.3%	74.4%	74.1%	94.0%	70.5%
Sexual Offenses	61.3%	69.8%	74.6%	78.9%	51.3%
Robbery	90.2%	91.2%	97.1%	115.7%	99.9%
Other Crimes Against Persons	115.3%	114.8%	108.8%	113.7%	106.8%
Burglary	87.0%	104.5%	102.6%	103.1%	103.7%
Theft, Forgery, Fraud	117.4%	126.1%	117.8%	120.3%	121.0%
Worthless Checks	351.3%	150.8%	239.0%	228.0%	127.8%
Other Crimes Against Property	114.4%	127.8%	100.6%	134.4%	114.5%
Drugs	105.3%	109.0%	106.7%	112.7%	103.6%
Other Felony Crimes	108.5%	111.5%	115.0%	119.4%	108.9%
Simplified Dissolution	103.0%	105.2%	93.1%	101.8%	99.5%
Dissolution	102.0%	102.6%	97.7%	94.9%	100.7%
Child Support	79.8%	50.1%	104.2%	46.0%	66.1%
UIFSA	19.9%	28.5%	324.3%	31.2%	18.4%
Other Domestic Relations	107.3%	89.8%	174.9%	62.2%	65.7%
Domestic Violence	100.9%	100.2%	92.8%	102.4%	103.5%
Repeat Violence	100.6%	101.6%	93.3%	97.6%	98.5%
Juvenile Delinquency	92.5%	100.4%	97.9%	104.4%	90.4%
Juvenile Dependency*	80.2%	115.3%	117.9%	76.9%	119.1%
Professional Malpractice	144.4%	163.8%	130.7%	94.2%	90.8%
Products Liability	693.1%	160.0%	446.8%	339.2%	263.2%
Auto Negligence	108.8%	99.5%	103.5%	108.2%	89.3%
Other Negligence	107.7%	102.9%	101.9%	99.7%	87.2%
Condominium	53.3%	40.5%	67.5%	89.2%	110.4%
Contract and Indebtedness	81.4%	67.0%	68.1%	75.7%	98.1%
Real Property/Mortgage Foreclosure	64.8%	46.2%	47.6%	74.2%	162.3%
Eminent Domain	126.3%	64.6%	100.0%	88.9%	12.8%
Other Circuit Civil	95.2%	87.1%	97.0%	107.4%	102.4%
Probate	102.3%	102.8%	90.6%	93.9%	81.9%
Guardianship	121.4%	114.0%	104.1%	110.3%	106.6%
Trust	69.4%	47.3%	51.6%	44.4%	45.3%
Baker Act	98.8%	97.9%	104.1%	100.2%	99.1%
Substance Abuse	89.6%	85.9%	130.0%	104.7%	100.0%
Other Social	100.6%	101.0%	114.9%	95.1%	99.8%

* Juvenile Dependency includes Termination of Parental Rights from January 2010 forward.

Note: Fiscal years 2006-07 to 2010-11 and quarter Apr-Jun 2011 were extracted from a static data base and represent the official trial court statistics. Quarterly data for Jul-Sep 2011, Oct-Dec 2011, and Jan-Mar 2012 were extracted from a dynamic data base and may be amended by the Clerk of Court.

Circuit Court
By Category

SRS Case Type	Apr - Jun 2011	Jul - Sep 2011	Oct - Dec 2011	Jan - Mar 2012
Capital Murder	10.7%	55.6%	300.0%	166.7%
Non Capital Murder	71.0%	40.0%	67.8%	67.9%
Sexual Offenses	56.9%	54.1%	54.5%	58.0%
Robbery	103.6%	75.5%	98.3%	97.8%
Other Crimes Against Persons	118.6%	104.8%	105.2%	97.5%
Burglary	111.1%	82.5%	102.3%	99.5%
Theft, Forgery, Fraud	138.5%	111.3%	114.0%	116.8%
Worthless Checks	123.1%	133.3%	77.8%	92.3%
Other Crimes Against Property	97.5%	125.8%	200.0%	156.3%
Drugs	110.3%	104.6%	100.0%	101.1%
Other Felony Crimes	122.3%	114.4%	125.9%	105.0%
Simplified Dissolution	102.2%	104.0%	96.6%	96.6%
Dissolution	110.2%	103.9%	101.1%	90.4%
Child Support	100.0%	109.0%	69.7%	51.2%
UIFSA	14.9%	21.9%	20.6%	34.2%
Other Domestic Relations	53.8%	54.5%	53.9%	62.5%
Domestic Violence	98.8%	106.1%	102.9%	104.1%
Repeat Violence	95.6%	105.8%	114.6%	106.4%
Juvenile Delinquency	87.7%	112.6%	92.4%	103.2%
Juvenile Dependency*	112.3%	110.5%	137.6%	113.5%
Professional Malpractice	90.5%	98.4%	77.4%	101.8%
Products Liability	146.2%	88.9%	156.4%	557.6%
Auto Negligence	90.1%	85.6%	90.4%	85.5%
Other Negligence	96.6%	90.0%	104.0%	101.7%
Condominium	127.6%	86.2%	117.5%	99.1%
Contract and Indebtedness	128.7%	128.9%	151.7%	123.6%
Real Property/Mortgage Foreclosure	363.2%	168.8%	158.0%	128.7%
Eminent Domain	18.2%	33.3%	100.0%	133.3%
Other Circuit Civil	120.4%	107.3%	115.5%	103.2%
Probate	75.1%	83.3%	98.3%	100.7%
Guardianship	105.6%	95.6%	111.8%	110.2%
Trust	27.3%	40.0%	36.4%	85.7%
Baker Act	99.2%	97.6%	100.8%	100.0%
Substance Abuse	102.3%	119.5%	78.7%	98.4%
Other Social	96.2%	111.6%	88.6%	104.9%

* Juvenile Dependency includes Termination of Parental Rights from January 2010 forward.

Note: Fiscal years 2006-07 to 2010-11 and quarter Apr-Jun 2011 were extracted from a static data base and represent the official trial court statistics. Quarterly data for Jul-Sep 2011, Oct-Dec 2011, and Jan-Mar 2012 were extracted from a dynamic data base and may be amended by the Clerk of Court.

Circuit Court
By Division
Miami-Dade County

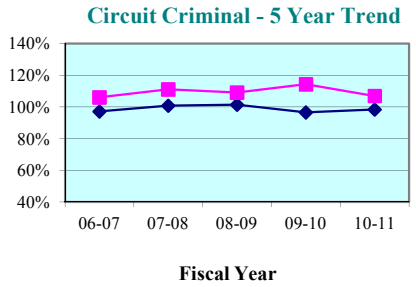

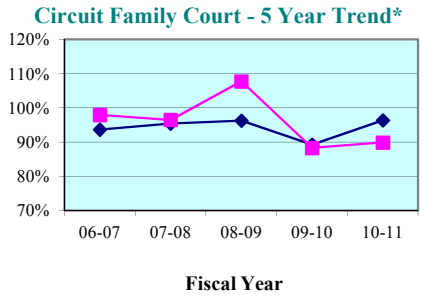

Circuit Criminal - Quarterly Data

Quarterly Clearance Rates	Apr - Jun 2011	Jul - Sep 2011	Oct - Dec 2011	Jan - Mar 2012
Miami-Dade County	117.3%	102.3%	107.4%	103.6%
State Median	102.3%	96.0%	99.5%	97.9%

Circuit Family Court - Quarterly Data*

Quarterly Clearance Rates	Apr - Jun 2011	Jul - Sep 2011	Oct - Dec 2011	Jan - Mar 2012
Miami-Dade County	91.4%	94.8%	89.6%	86.3%
State Median	98.0%	97.3%	93.6%	111.7%

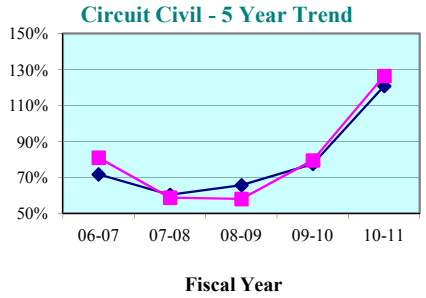

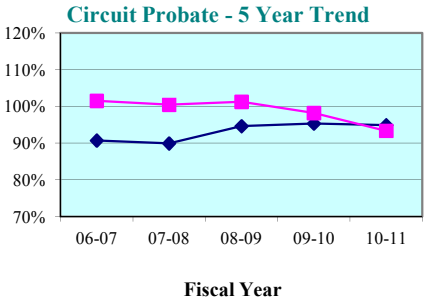

Circuit Civil - Quarterly Data

Quarterly Clearance Rates	Apr - Jun 2011	Jul - Sep 2011	Oct - Dec 2011	Jan - Mar 2012
Miami-Dade County	208.0%	135.4%	142.7%	120.9%
State Median	128.6%	97.0%	98.7%	82.2%

Circuit Probate - Quarterly Data

Quarterly Clearance Rates	Apr - Jun 2011	Jul - Sep 2011	Oct - Dec 2011	Jan - Mar 2012
Miami-Dade County	90.6%	94.7%	97.8%	101.3%
State Median	92.3%	94.2%	95.1%	89.9%

* Family Court includes Domestic Relations, Juvenile Delinquency, Juvenile Dependency, and Termination of Parental Rights from January 2010 forward.

Legend: County State Median

Note: Fiscal years 2006-07 to 2010-11 and quarter Apr-Jun 2011 were extracted from a static data base and represent the official trial court statistics. Quarterly data for Jul-Sep 2011, Oct-Dec 2011, and Jan-Mar 2012 were extracted from a dynamic data base and may be amended by the Clerk of Court.

Miami-Dade County

County Criminal - 5 Year Trend*

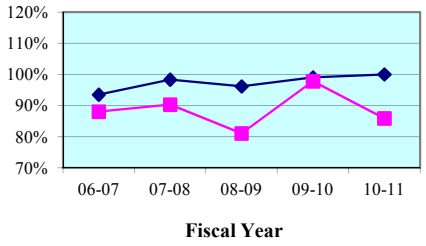

County Criminal - Quarterly Data

Quarterly Clearance Rates	Apr - Jun 2011	Jul - Sep 2011	Oct - Dec 2011	Jan - Mar 2012
Miami-Dade County	73.0%	96.7%	105.1%	70.6%
State Median	99.5%	96.7%	100.2%	103.4%

County Civil - 5 Year Trend*

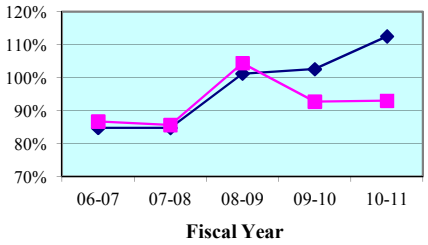

County Civil - Quarterly Data*

Quarterly Clearance Rates	Apr - Jun 2011	Jul - Sep 2011	Oct - Dec 2011	Jan - Mar 2012
Miami-Dade County	90.7%	87.9%	72.9%	84.3%
State Median	109.1%	100.4%	101.4%	102.9%

* Traffic data is not included in calculations.

Legend: County State Median

Note: Fiscal years 2006-07 to 2010-11 and quarter Apr-Jun 2011 were extracted from a static data base and represent the official trial court statistics. Quarterly data for Jul-Sep 2011, Oct-Dec 2011, and Jan-Mar 2012 were extracted from a dynamic data base and may be amended by the Clerk of Court.

Miami-Dade County
By Category

SRS Case Type	FY 2006-07	FY 2007-08	FY 2008-09	FY 2009-10	FY 2010-11
Misdemeanors	82.9%	85.5%	80.2%	96.3%	85.2%
Worthless Checks	162.5%	69.7%	128.6%	132.8%	131.1%
County Ordinances	100.3%	104.7%	76.8%	109.4%	96.0%
Municipal Ordinances	108.2%	117.1%	99.5%	114.0%	105.1%
Small Claims (up to $5,000)	82.1%	86.2%	115.9%	106.7%	104.7%
Civil ($5,001-$15,000)	86.0%	73.5%	89.2%	84.7%	79.1%
Replevins	102.4%	84.2%	84.0%	91.6%	96.6%
Evictions	98.8%	94.3%	98.4%	79.3%	89.1%
Other County Civil	75.4%	88.1%	83.5%	101.8%	151.9%

Miami-Dade County
By Category

SRS Case Type	Apr - Jun 2011	Jul - Sep 2011	Oct - Dec 2011	Jan - Mar 2012
Misdemeanors	73.9%	93.8%	101.9%	70.7%
Worthless Checks	123.1%	33.3%	92.3%	300.0%
County Ordinances	46.5%	109.5%	149.3%	60.0%
Municipal Ordinances	76.9%	130.6%	131.6%	80.9%
Small Claims (up to $5,000)	100.0%	87.0%	60.8%	80.9%
Civil ($5,001-$15,000)	86.4%	92.7%	84.2%	79.3%
Replevins	131.8%	84.1%	233.3%	76.7%
Evictions	78.7%	85.2%	86.9%	96.6%
Other County Civil	146.6%	89.9%	136.5%	103.4%

Notes: Traffic data is not included in calculations.

1. Traffic data is not included in calculations.
2. Note: Fiscal years 2006-07 to 2010-11 and quarter Apr-Jun 2011 were extracted from a static data base and represent the official trial court statistics. Quarterly data for Jul-Sep 2011, Oct-Dec 2011, and Jan-Mar 2012 were extracted from a dynamic data base and may be amended by the Clerk of Court.

Clearance Rate -

The clearance rate is an indicator of whether a court is "keeping up" with its incoming caseload. The rate is determined by dividing the total number of cases *disposed* by the total number of cases *filed* during a specific time period. For example, if a court received 1,000 new cases a month and disposed of 900 cases during the same month, the clearance rate for that month is 90 percent. If a court's clearance rate is continually less than 100 percent over an extended period of time, the court will develop a backlog.

Clearance rates statistically tend to be more volatile when measured over shorter time periods. They should be compared over a period of five or more years to identify trends. There are many factors that can affect a court's clearance rate, including the number of filings, judicial assignment practices, case management resources and practices, trial rates, and reporting errors. Court managers may want to investigate these factors to identify the source(s) of a questionable clearance rate point or trend.

Circuit Court - 5 Year Trend*

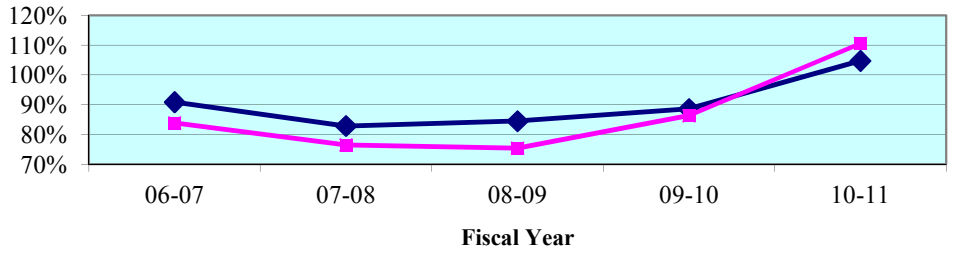

Circuit Court - Quarterly Data*

Quarterly Clearance Rates	Apr - Jun 2011	Jul - Sep 2011	Oct - Dec 2011	Jan - Mar 2012
Twelfth Circuit	**115.5%**	**95.8%**	**98.9%**	**95.6%**
State Median	105.7%	98.9%	97.2%	97.6%

*Termination of Parental Rights petitions are included in calculations from January 2010 forward.

County Court - 5 Year Trend**

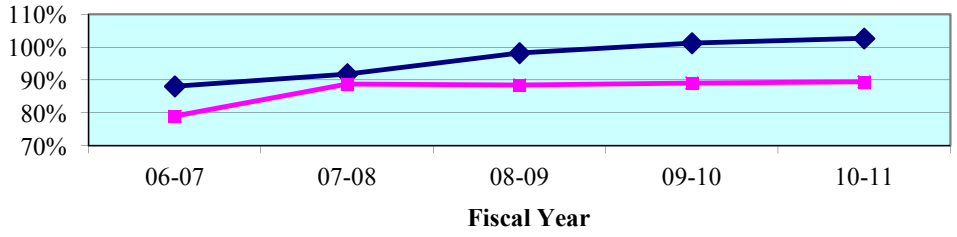

County Court - Quarterly Data**

Quarterly Clearance Rates	Apr - Jun 2011	Jul - Sep 2011	Oct - Dec 2011	Jan - Mar 2012
Twelfth Circuit	96.2%	111.7%	100.4%	108.7%
State Median	104.9%	96.9%	98.4%	105.7%

**Traffic data is not included in calculations.

Legend: **Circuit** ■ **State Median** ◆

Note: Fiscal years 2006-07 to 2010-11 and quarter Apr-Jun 2011 were extracted from a static data base and represent the official trial court statistics. Quarterly data for Jul-Sep 2011, Oct-Dec 2011, and Jan-Mar 2012 were extracted from a dynamic data base and may be amended by the Clerk of Court.

Circuit Court
By Division

Circuit Criminal - 5 Year Trend

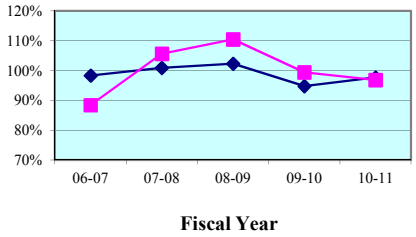

Circuit Criminal - Quarterly Data

Quarterly Clearance Rates	Apr - Jun 2011	Jul - Sep 2011	Oct - Dec 2011	Jan - Mar 2012
Twelfth Circuit	95.6%	97.1%	99.1%	107.6%
Circuit Median	99.2%	94.6%	99.3%	101.6%

Circuit Family Court - 5 Year Trend*

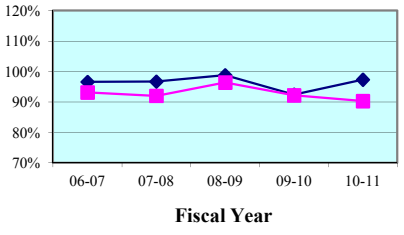

Circuit Family Court - Quarterly Data*

Quarterly Clearance Rates	Apr - Jun 2011	Jul - Sep 2011	Oct - Dec 2011	Jan - Mar 2012
Twelfth Circuit	99.3%	92.2%	95.9%	103.3%
Circuit Median	97.2%	96.1%	93.8%	112.4%

Circuit Civil - 5 Year Trend

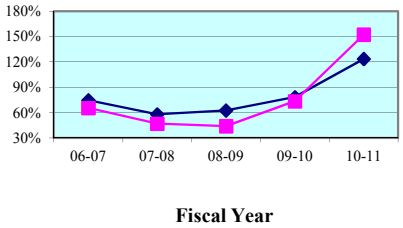

Circuit Civil - Quarterly Data

Quarterly Clearance Rates	Apr - Jun 2011	Jul - Sep 2011	Oct - Dec 2011	Jan - Mar 2012
Twelfth Circuit	171.0%	97.0%	101.9%	85.3%
Circuit Median	134.4%	107.7%	100.8%	84.3%

Circuit Probate - 5 Year Trend

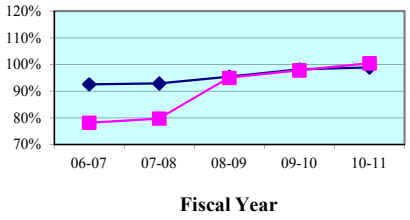

Circuit Probate - Quarterly Data

Quarterly Clearance Rates	Apr - Jun 2011	Jul - Sep 2011	Oct - Dec 2011	Jan - Mar 2012
Twelfth Circuit	98.0%	99.9%	99.4%	91.3%
Circuit Median	93.5%	95.0%	97.6%	92.5%

* Family Court includes Domestic Relations, Juvenile Delinquency, Juvenile Dependency, and Termination of Parental Rights from January 2010 forward.

Legend: Circuit ■ Circuit Median ◆

Note: Fiscal years 2006-07 to 2010-11 and quarter Apr-Jun 2011 were extracted from a static data base and represent the official trial court statistics. Quarterly data for Jul-Sep 2011, Oct-Dec 2011, and Jan-Mar 2012 were extracted from a dynamic data base and may be amended by the Clerk of Court.

Circuit Court
By Category

SRS Case Type	FY 2006-07	FY 2007-08	FY 2008-09	FY 2009-10	FY 2010-11
Capital Murder	45.5%	30.0%	50.0%	92.3%	150.0%
Non Capital Murder	45.5%	128.9%	69.6%	102.8%	186.7%
Sexual Offenses	95.1%	97.5%	95.9%	75.7%	99.0%
Robbery	78.3%	83.5%	99.0%	103.2%	91.2%
Other Crimes Against Persons	83.2%	97.0%	99.7%	99.5%	96.6%
Burglary	87.4%	94.7%	96.9%	91.5%	85.2%
Theft, Forgery, Fraud	89.6%	107.9%	113.6%	96.8%	97.6%
Worthless Checks	73.4%	112.2%	478.0%	228.6%	172.4%
Other Crimes Against Property	112.5%	113.9%	121.3%	111.1%	90.5%
Drugs	85.5%	107.4%	99.6%	94.5%	94.3%
Other Felony Crimes	97.0%	112.4%	133.6%	120.8%	108.8%
Simplified Dissolution	104.6%	92.1%	83.7%	93.9%	100.3%
Dissolution	99.4%	94.2%	88.0%	87.9%	95.5%
Child Support	90.6%	72.3%	74.1%	75.1%	84.7%
UIFSA	52.7%	56.1%	83.6%	89.3%	84.1%
Other Domestic Relations	95.8%	86.5%	81.8%	76.1%	59.5%
Domestic Violence	92.5%	94.5%	101.5%	97.8%	99.5%
Repeat Violence	91.7%	92.6%	104.8%	98.3%	97.0%
Juvenile Delinquency	96.8%	112.4%	132.2%	128.8%	108.8%
Juvenile Dependency*	104.6%	115.4%	135.6%	93.0%	75.8%
Professional Malpractice	93.8%	146.7%	74.5%	58.6%	96.2%
Products Liability	200.0%	69.2%	137.5%	90.9%	64.0%
Auto Negligence	88.8%	87.5%	80.0%	89.8%	83.9%
Other Negligence	108.0%	80.1%	79.6%	66.4%	81.5%
Condominium	66.7%	369.2%	42.9%	45.0%	57.1%
Contract and Indebtedness	60.5%	60.9%	54.5%	68.7%	88.6%
Real Property/Mortgage Foreclosure	57.8%	37.5%	37.3%	73.9%	196.4%
Eminent Domain	214.3%	190.9%	47.1%	22.2%	68.8%
Other Circuit Civil	69.4%	74.5%	81.3%	76.4%	116.5%
Probate	95.7%	94.1%	101.5%	105.9%	104.7%
Guardianship	57.9%	52.7%	78.1%	72.6%	90.7%
Trust	24.0%	40.0%	48.4%	39.0%	81.0%
Baker Act	51.8%	49.3%	90.9%	91.9%	96.1%
Substance Abuse	65.7%	82.2%	96.0%	99.1%	98.2%
Other Social	64.2%	80.3%	60.0%	75.6%	100.6%

* Juvenile Dependency includes Termination of Parental Rights from January 2010 forward.

Note: Fiscal years 2006-07 to 2010-11 and quarter Apr-Jun 2011 were extracted from a static data base and represent the official trial court statistics. Quarterly data for Jul-Sep 2011, Oct-Dec 2011, and Jan-Mar 2012 were extracted from a dynamic data base and may be amended by the Clerk of Court.

Circuit Court
By Category

SRS Case Type	Apr - Jun 2011	Jul - Sep 2011	Oct - Dec 2011	Jan - Mar 2012
Capital Murder	66.7%	200.0%	33.3%	0.0%
Non Capital Murder	75.0%	50.0%	14.3%	80.0%
Sexual Offenses	96.2%	68.0%	105.6%	115.8%
Robbery	74.4%	66.0%	111.8%	77.3%
Other Crimes Against Persons	87.0%	109.5%	88.6%	89.6%
Burglary	77.1%	96.4%	127.5%	110.2%
Theft, Forgery, Fraud	95.8%	91.8%	96.6%	111.3%
Worthless Checks	137.5%	550.0%	142.9%	240.0%
Other Crimes Against Property	100.0%	112.5%	183.3%	92.3%
Drugs	101.4%	99.3%	82.8%	98.9%
Other Felony Crimes	111.2%	104.6%	121.0%	144.6%
Simplified Dissolution	94.9%	93.2%	76.3%	70.5%
Dissolution	101.1%	96.8%	98.8%	83.8%
Child Support	98.2%	81.1%	91.5%	313.4%
UIFSA	95.2%	94.0%	89.6%	126.7%
Other Domestic Relations	93.5%	49.4%	89.8%	74.6%
Domestic Violence	101.2%	104.5%	98.5%	100.4%
Repeat Violence	93.2%	100.4%	104.4%	97.8%
Juvenile Delinquency	116.4%	143.4%	106.4%	114.7%
Juvenile Dependency*	74.3%	64.5%	83.1%	110.9%
Professional Malpractice	60.0%	64.7%	114.3%	166.7%
Products Liability	50.0%	200.0%	57.1%	50.0%
Auto Negligence	74.1%	111.4%	82.0%	82.8%
Other Negligence	76.9%	114.5%	118.2%	87.1%
Condominium	42.9%	100.0%	50.0%	20.0%
Contract and Indebtedness	96.2%	86.1%	116.6%	105.4%
Real Property/Mortgage Foreclosure	250.9%	96.7%	99.5%	78.6%
Eminent Domain	7.1%	0.0%	33.3%	11.1%
Other Circuit Civil	91.8%	113.6%	109.5%	119.3%
Probate	99.5%	109.8%	107.1%	82.8%
Guardianship	86.9%	82.9%	87.6%	123.1%
Trust	73.3%	65.4%	81.3%	117.6%
Baker Act	96.2%	85.8%	92.1%	96.7%
Substance Abuse	100.0%	99.2%	96.1%	95.2%
Other Social	97.4%	83.7%	90.4%	96.2%

* Juvenile Dependency includes Termination of Parental Rights from January 2010 forward.

Note: Fiscal years 2006-07 to 2010-11 and quarter Apr-Jun 2011 were extracted from a static data base and represent the official trial court statistics. Quarterly data for Jul-Sep 2011, Oct-Dec 2011, and Jan-Mar 2012 were extracted from a dynamic data base and may be amended by the Clerk of Court.

Circuit Court
By Division
DeSoto County

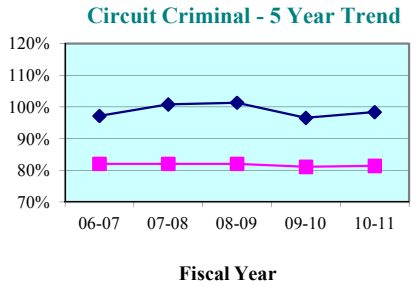

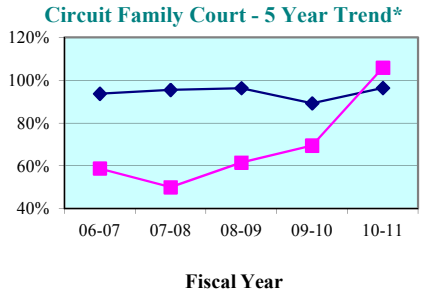

Circuit Criminal - Quarterly Data

Quarterly Clearance Rates	Apr - Jun 2011	Jul - Sep 2011	Oct - Dec 2011	Jan - Mar 2012
DeSoto County	84.6%	0.0%	0.0%	0.0%
State Median	102.3%	96.0%	99.5%	97.9%

Circuit Family Court - Quarterly Data*

Quarterly Clearance Rates	Apr - Jun 2011	Jul - Sep 2011	Oct - Dec 2011	Jan - Mar 2012
DeSoto County	108.5%	129.6%	123.9%	103.8%
State Median	98.0%	97.3%	93.6%	111.7%

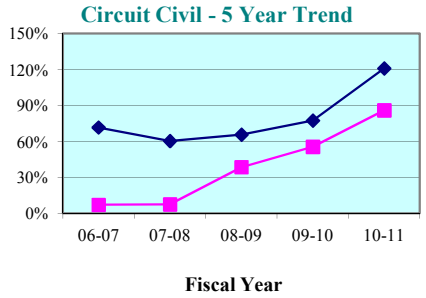

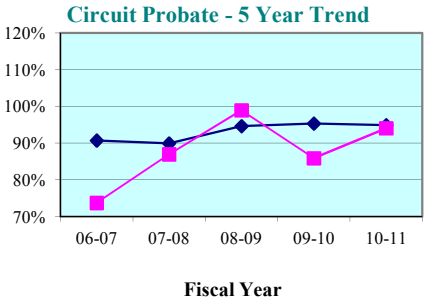

Circuit Civil - Quarterly Data

Quarterly Clearance Rates	Apr - Jun 2011	Jul - Sep 2011	Oct - Dec 2011	Jan - Mar 2012
DeSoto County	158.8%	87.3%	105.0%	92.1%
State Median	128.6%	97.0%	98.7%	82.2%

Circuit Probate - Quarterly Data

Quarterly Clearance Rates	Apr - Jun 2011	Jul - Sep 2011	Oct - Dec 2011	Jan - Mar 2012
DeSoto County	96.7%	119.0%	168.4%	62.5%
State Median	92.3%	94.2%	95.1%	89.9%

* Family Court includes Domestic Relations, Juvenile Delinquency, Juvenile Dependency, and Termination of Parental Rights from January 2010 forward.

Legend: County State Median

Note: Fiscal years 2006-07 to 2010-11 and quarter Apr-Jun 2011 were extracted from a static data base and represent the official trial court statistics. Quarterly data for Jul-Sep 2011, Oct-Dec 2011, and Jan-Mar 2012 were extracted from a dynamic data base and may be amended by the Clerk of Court.

Circuit Court
By Division
Manatee County

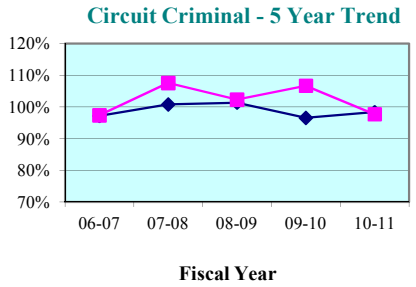

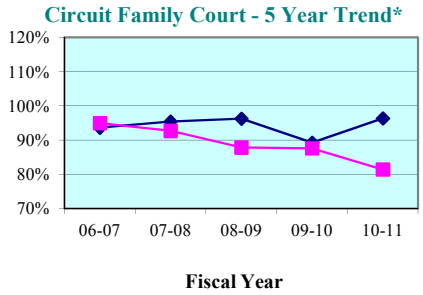

Circuit Criminal - Quarterly Data

Quarterly Clearance Rates	Apr - Jun 2011	Jul - Sep 2011	Oct - Dec 2011	Jan - Mar 2012
Manatee County	83.3%	103.9%	115.1%	107.5%
State Median	102.3%	96.0%	99.5%	97.9%

Circuit Family Court - Quarterly Data*

Quarterly Clearance Rates	Apr - Jun 2011	Jul - Sep 2011	Oct - Dec 2011	Jan - Mar 2012
Manatee County	81.5%	83.6%	85.0%	92.7%
State Median	98.0%	97.3%	93.6%	111.7%

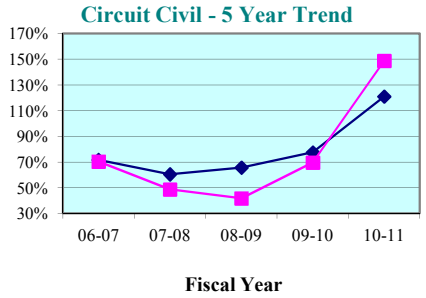

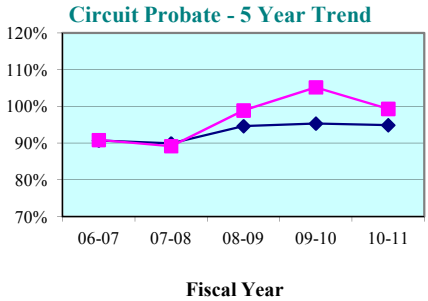

Circuit Civil - Quarterly Data

Quarterly Clearance Rates	Apr - Jun 2011	Jul - Sep 2011	Oct - Dec 2011	Jan - Mar 2012
Manatee County	173.2%	88.1%	106.2%	87.9%
State Median	128.6%	97.0%	98.7%	82.2%

Circuit Probate - Quarterly Data

Quarterly Clearance Rates	Apr - Jun 2011	Jul - Sep 2011	Oct - Dec 2011	Jan - Mar 2012
Manatee County	92.8%	105.3%	103.1%	89.2%
State Median	92.3%	94.2%	95.1%	89.9%

* Family Court includes Domestic Relations, Juvenile Delinquency, Juvenile Dependency, and Termination of Parental Rights from January 2010 forward.

Legend: County ■ State Median ◆

Note: Fiscal years 2006-07 to 2010-11 and quarter Apr-Jun 2011 were extracted from a static data base and represent the official trial court statistics. Quarterly data for Jul-Sep 2011, Oct-Dec 2011, and Jan-Mar 2012 were extracted from a dynamic data base and may be amended by the Clerk of Court.

Circuit Court
By Division
Sarasota County

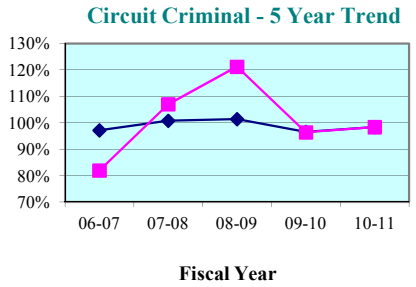

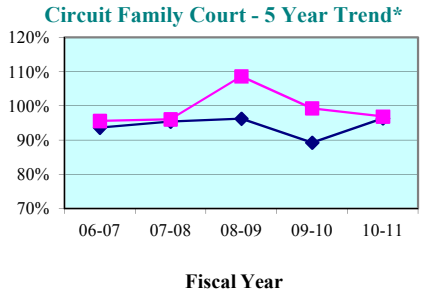

Circuit Criminal - Quarterly Data

Quarterly Clearance Rates	Apr - Jun 2011	Jul - Sep 2011	Oct - Dec 2011	Jan - Mar 2012
Sarasota County	107.2%	92.1%	86.0%	107.8%
State Median	102.3%	96.0%	99.5%	97.9%

Circuit Family Court - Quarterly Data*

Quarterly Clearance Rates	Apr - Jun 2011	Jul - Sep 2011	Oct - Dec 2011	Jan - Mar 2012
Sarasota County	114.7%	95.5%	103.4%	113.9%
State Median	98.0%	97.3%	93.6%	111.7%

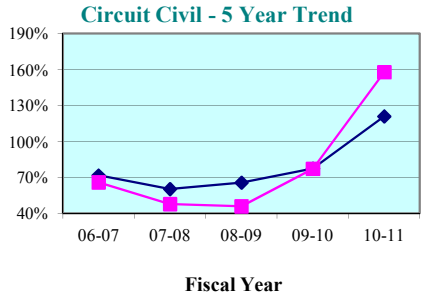

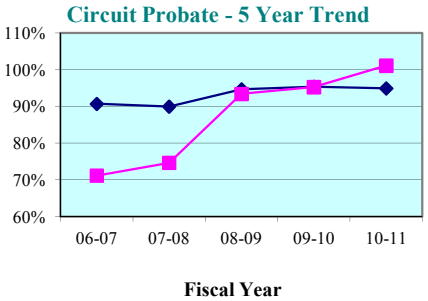

Circuit Civil - Quarterly Data

Quarterly Clearance Rates	Apr - Jun 2011	Jul - Sep 2011	Oct - Dec 2011	Jan - Mar 2012
Sarasota County	169.9%	103.9%	98.7%	83.1%
State Median	128.6%	97.0%	98.7%	82.2%

Circuit Probate - Quarterly Data

Quarterly Clearance Rates	Apr - Jun 2011	Jul - Sep 2011	Oct - Dec 2011	Jan - Mar 2012
Sarasota County	100.1%	97.4%	96.8%	92.9%
State Median	92.3%	94.2%	95.1%	89.9%

* Family Court includes Domestic Relations, Juvenile Delinquency, Juvenile Dependency, and Termination of Parental Rights from January 2010 forward.

Legend: County ■ State Median ◆

Note: Fiscal years 2006-07 to 2010-11 and quarter Apr-Jun 2011 were extracted from a static data base and represent the official trial court statistics. Quarterly data for Jul-Sep 2011, Oct-Dec 2011, and Jan-Mar 2012 were extracted from a dynamic data base and may be amended by the Clerk of Court.

DeSoto County

County Criminal - 5 Year Trend*

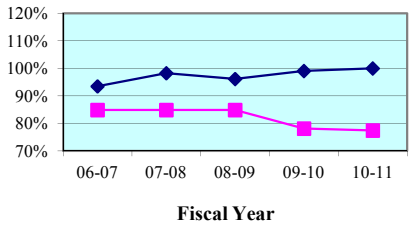

County Criminal - Quarterly Data

Quarterly Clearance Rates	Apr - Jun 2011	Jul - Sep 2011	Oct - Dec 2011	Jan - Mar 2012
DeSoto County	88.0%	0.0%	0.0%	0.0%
State Median	99.5%	96.7%	100.2%	103.4%

County Civil - 5 Year Trend*

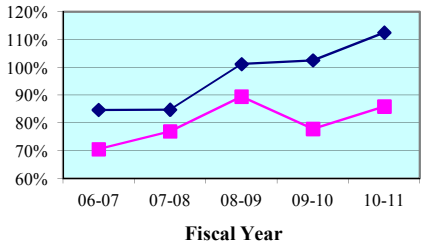

County Civil - Quarterly Data*

Quarterly Clearance Rates	Apr - Jun 2011	Jul - Sep 2011	Oct - Dec 2011	Jan - Mar 2012
DeSoto County	98.7%	109.1%	131.7%	129.2%
State Median	109.1%	100.4%	101.4%	102.9%

Manatee County

County Criminal - 5 Year Trend*

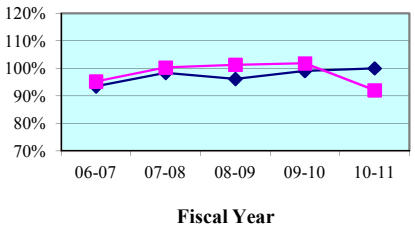

County Criminal - Quarterly Data

Quarterly Clearance Rates	Apr - Jun 2011	Jul - Sep 2011	Oct - Dec 2011	Jan - Mar 2012
Manatee County	89.2%	98.5%	94.1%	87.0%
State Median	99.5%	96.7%	100.2%	103.4%

County Civil - 5 Year Trend*

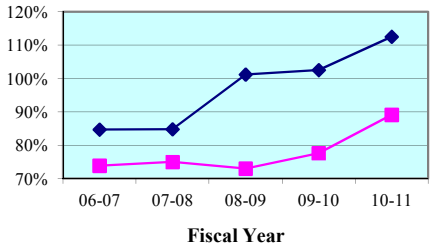

County Civil - Quarterly Data*

Quarterly Clearance Rates	Apr - Jun 2011	Jul - Sep 2011	Oct - Dec 2011	Jan - Mar 2012
Manatee County	90.7%	85.8%	94.6%	86.3%
State Median	109.1%	100.4%	101.4%	102.9%

* Traffic data is not included in calculations.

Legend: County State Median

Note: Fiscal years 2006-07 to 2010-11 and quarter Apr-Jun 2011 were extracted from a static data base and represent the official trial court statistics. Quarterly data for Jul-Sep 2011, Oct-Dec 2011, and Jan-Mar 2012 were extracted from a dynamic data base and may be amended by the Clerk of Court.

Sarasota County

County Criminal - 5 Year Trend*

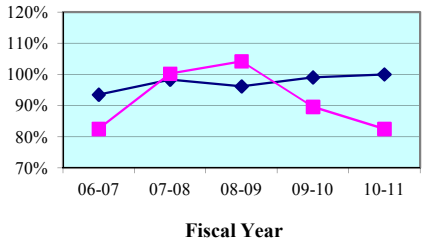

County Criminal - Quarterly Data

Quarterly Clearance Rates	Apr - Jun 2011	Jul - Sep 2011	Oct - Dec 2011	Jan - Mar 2012
Sarasota County	79.5%	101.3%	82.2%	80.3%
State Median	99.5%	96.7%	100.2%	103.4%

County Civil - 5 Year Trend*

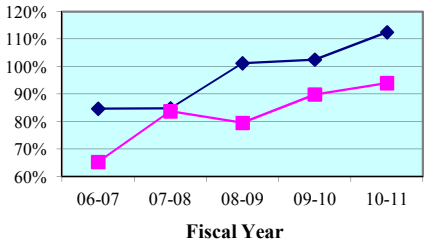

County Civil - Quarterly Data*

Quarterly Clearance Rates	Apr - Jun 2011	Jul - Sep 2011	Oct - Dec 2011	Jan - Mar 2012
Sarasota County	118.8%	145.0%	120.7%	166.3%
State Median	109.1%	100.4%	101.4%	102.9%

* Traffic data is not included in calculations.

Legend: County State Median

Note: Fiscal years 2006-07 to 2010-11 and quarter Apr-Jun 2011 were extracted from a static data base and represent the official trial court statistics. Quarterly data for Jul-Sep 2011, Oct-Dec 2011, and Jan-Mar 2012 were extracted from a dynamic data base and may be amended by the Clerk of Court.

DeSoto County
By Category

SRS Case Type	FY 2006-07	FY 2007-08	FY 2008-09	FY 2009-10	FY 2010-11
Misdemeanors	84.9%	84.9%	84.9%	78.2%	77.5%
Worthless Checks	0.0%	0.0%	0.0%	0.0%	0.0%
County Ordinances	0.0%	0.0%	0.0%	0.0%	0.0%
Municipal Ordinances	0.0%	0.0%	0.0%	0.0%	0.0%
Small Claims (up to $5,000)	78.3%	82.5%	93.2%	86.3%	105.7%
Civil ($5,001-$15,000)	62.6%	74.5%	88.2%	69.0%	80.3%
Replevins	0.0%	150.0%	100.0%	0.0%	40.0%
Evictions	55.8%	59.0%	79.2%	73.1%	73.1%
Other County Civil	50.0%	0.0%	0.0%	0.0%	0.0%

DeSoto County
By Category

SRS Case Type	Apr - Jun 2011	Jul - Sep 2011	Oct - Dec 2011	Jan - Mar 2012
Misdemeanors	88.0%	0.0%	0.0%	0.0%
Worthless Checks	0.0%	0.0%	0.0%	0.0%
County Ordinances	0.0%	0.0%	0.0%	0.0%
Municipal Ordinances	0.0%	0.0%	0.0%	0.0%
Small Claims (up to $5,000)	116.0%	85.7%	186.7%	212.5%
Civil ($5,001-$15,000)	103.8%	193.8%	145.5%	137.5%
Replevins	0.0%	0.0%	0.0%	0.0%
Evictions	82.6%	90.6%	60.0%	66.7%
Other County Civil	0.0%	0.0%	0.0%	0.0%

Notes:
1. Traffic data is not included in calculations.
2. Note: Fiscal years 2006-07 to 2010-11 and quarter Apr-Jun 2011 were extracted from a static data base and represent the official trial court statistics. Quarterly data for Jul-Sep 2011, Oct-Dec 2011, and Jan-Mar 2012 were extracted from a dynamic data base and may be amended by the Clerk of Court.

Manatee County
By Category

SRS Case Type	FY 2006-07	FY 2007-08	FY 2008-09	FY 2009-10	FY 2010-11
Misdemeanors	97.2%	101.4%	100.2%	101.3%	91.1%
Worthless Checks	76.6%	96.0%	478.6%	319.4%	228.6%
County Ordinances	81.6%	76.7%	50.0%	90.0%	87.4%
Municipal Ordinances	91.5%	99.0%	96.6%	97.5%	96.4%
Small Claims (up to $5,000)	72.8%	79.1%	78.8%	90.7%	100.0%
Civil ($5,001-$15,000)	69.2%	69.0%	65.8%	64.2%	89.4%
Replevins	63.0%	71.0%	50.0%	34.8%	88.2%
Evictions	77.5%	75.5%	73.1%	77.6%	79.2%
Other County Civil	94.7%	45.3%	48.3%	85.3%	112.2%

Manatee County
By Category

SRS Case Type	Apr - Jun 2011	Jul - Sep 2011	Oct - Dec 2011	Jan - Mar 2012
Misdemeanors	89.8%	96.9%	94.2%	87.3%
Worthless Checks	250.0%	168.4%	300.0%	285.7%
County Ordinances	47.1%	106.9%	47.6%	51.5%
Municipal Ordinances	82.1%	122.6%	95.3%	72.7%
Small Claims (up to $5,000)	93.3%	82.0%	93.6%	89.9%
Civil ($5,001-$15,000)	103.6%	105.8%	121.9%	84.6%
Replevins	71.4%	83.3%	54.5%	0.0%
Evictions	79.6%	76.3%	80.2%	84.5%
Other County Civil	66.7%	69.2%	171.4%	110.0%

Notes:
1. Traffic data is not included in calculations.
2. Note: Fiscal years 2006-07 to 2010-11 and quarter Apr-Jun 2011 were extracted from a static data base and represent the official trial court statistics. Quarterly data for Jul-Sep 2011, Oct-Dec 2011, and Jan-Mar 2012 were extracted from a dynamic data base and may be amended by the Clerk of Court.

Sarasota County
By Category

SRS Case Type	FY 2006-07	FY 2007-08	FY 2008-09	FY 2009-10	FY 2010-11
Misdemeanors	83.3%	99.1%	97.2%	88.9%	82.5%
Worthless Checks	100.0%	192.6%	8,733.3%	461.1%	315.2%
County Ordinances	69.4%	108.7%	89.2%	91.7%	71.4%
Municipal Ordinances	75.8%	93.4%	90.9%	83.6%	73.5%
Small Claims (up to $5,000)	65.8%	88.6%	83.8%	88.6%	101.4%
Civil ($5,001-$15,000)	60.3%	71.4%	62.6%	66.2%	87.2%
Replevins	61.5%	59.1%	66.7%	77.3%	95.0%
Evictions	68.3%	87.8%	80.5%	130.4%	85.3%
Other County Civil	59.9%	68.5%	167.4%	111.7%	133.9%

Sarasota County
By Category

SRS Case Type	Apr - Jun 2011	Jul - Sep 2011	Oct - Dec 2011	Jan - Mar 2012
Misdemeanors	80.7%	102.1%	81.4%	80.6%
Worthless Checks	218.2%	480.0%	1,150.0%	100.0%
County Ordinances	103.3%	94.1%	50.0%	70.6%
Municipal Ordinances	63.9%	90.0%	80.3%	79.0%
Small Claims (up to $5,000)	114.9%	157.8%	114.4%	122.2%
Civil ($5,001-$15,000)	126.4%	129.5%	137.2%	210.6%
Replevins	160.0%	133.3%	80.0%	114.3%
Evictions	113.6%	124.3%	112.7%	189.1%
Other County Civil	190.6%	190.9%	250.0%	859.1%

Notes:
1. Traffic data is not included in calculations.
2. Note: Fiscal years 2006-07 to 2010-11 and quarter Apr-Jun 2011 were extracted from a static data base and represent the official trial court statistics. Quarterly data for Jul-Sep 2011, Oct-Dec 2011, and Jan-Mar 2012 were extracted from a dynamic data base and may be amended by the Clerk of Court.

Clearance Rate -

The clearance rate is an indicator of whether a court is "keeping up" with its incoming caseload. The rate is determined by dividing the total number of cases *disposed* by the total number of cases *filed* during a specific time period. For example, if a court received 1,000 new cases a month and disposed of 900 cases during the same month, the clearance rate for that month is 90 percent. If a court's clearance rate is continually less than 100 percent over an extended period of time, the court will develop a backlog.

Clearance rates statistically tend to be more volatile when measured over shorter time periods. They should be compared over a period of five or more years to identify trends. There are many factors that can affect a court's clearance rate, including the number of filings, judicial assignment practices, case management resources and practices, trial rates, and reporting errors. Court managers may want to investigate these factors to identify the source(s) of a questionable clearance rate point or trend.

Circuit Court - 5 Year Trend*

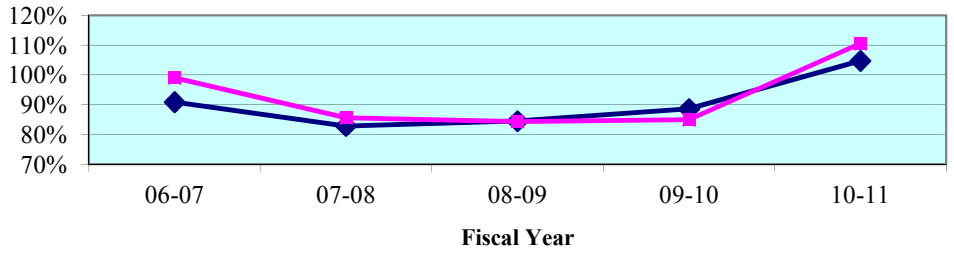

Circuit Court - Quarterly Data*

Quarterly Clearance Rates	Apr - Jun 2011	Jul - Sep 2011	Oct - Dec 2011	Jan - Mar 2012
Thirteenth Circuit	**103.8%**	**101.2%**	**99.9%**	**107.3%**
State Median	105.7%	98.9%	97.2%	97.6%

*Termination of Parental Rights petitions are included in calculations from January 2010 forward.

County Court - 5 Year Trend**

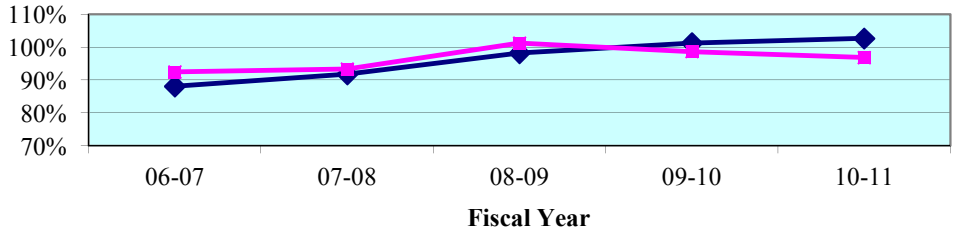

County Court - Quarterly Data**

Quarterly Clearance Rates	Apr - Jun 2011	Jul - Sep 2011	Oct - Dec 2011	Jan - Mar 2012
Thirteenth Circuit	100.3%	75.7%	104.3%	104.0%
State Median	104.9%	96.9%	98.4%	105.7%

**Traffic data is not included in calculations.

Legend: **Circuit** ■ **State Median** ◆

Note: Fiscal years 2006-07 to 2010-11 and quarter Apr-Jun 2011 were extracted from a static data base and represent the official trial court statistics. Quarterly data for Jul-Sep 2011, Oct-Dec 2011, and Jan-Mar 2012 were extracted from a dynamic data base and may be amended by the Clerk of Court.

Circuit Court
By Division

Circuit Criminal - 5 Year Trend

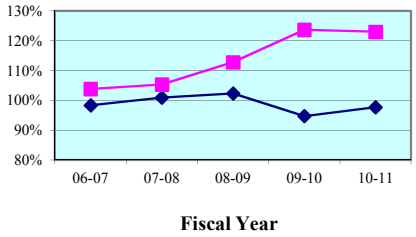

Circuit Criminal - Quarterly Data

Quarterly Clearance Rates	Apr - Jun 2011	Jul - Sep 2011	Oct - Dec 2011	Jan - Mar 2012
Thirteenth Circuit	99.9%	110.2%	110.1%	120.7%
Circuit Median	99.2%	94.6%	99.3%	101.6%

Circuit Family Court - 5 Year Trend*

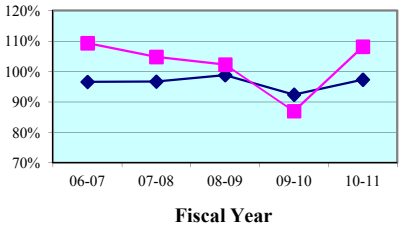

Circuit Family Court - Quarterly Data*

Quarterly Clearance Rates	Apr - Jun 2011	Jul - Sep 2011	Oct - Dec 2011	Jan - Mar 2012
Thirteenth Circuit	99.9%	93.0%	90.6%	117.3%
Circuit Median	97.2%	96.1%	93.8%	112.4%

Circuit Civil - 5 Year Trend

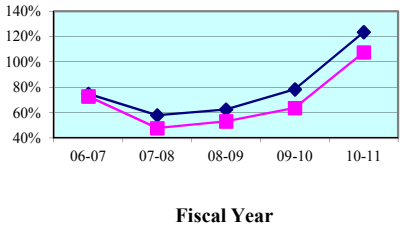

Circuit Civil - Quarterly Data

Quarterly Clearance Rates	Apr - Jun 2011	Jul - Sep 2011	Oct - Dec 2011	Jan - Mar 2012
Thirteenth Circuit	116.8%	107.3%	108.6%	91.6%
Circuit Median	134.4%	107.7%	100.8%	84.3%

Circuit Probate - 5 Year Trend

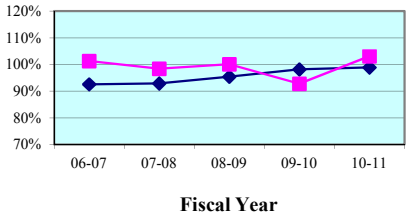

Circuit Probate - Quarterly Data

Quarterly Clearance Rates	Apr - Jun 2011	Jul - Sep 2011	Oct - Dec 2011	Jan - Mar 2012
Thirteenth Circuit	94.5%	99.5%	93.3%	94.6%
Circuit Median	93.5%	95.0%	97.6%	92.5%

* Family Court includes Domestic Relations, Juvenile Delinquency, Juvenile Dependency, and Termination of Parental Rights from January 2010 forward.

Legend: Circuit ■ Circuit Median ◆

Note: Fiscal years 2006-07 to 2010-11 and quarter Apr-Jun 2011 were extracted from a static data base and represent the official trial court statistics. Quarterly data for Jul-Sep 2011, Oct-Dec 2011, and Jan-Mar 2012 were extracted from a dynamic data base and may be amended by the Clerk of Court.

Circuit Court
By Category

SRS Case Type	FY 2006-07	FY 2007-08	FY 2008-09	FY 2009-10	FY 2010-11
Capital Murder	72.0%	64.5%	53.8%	51.7%	37.5%
Non Capital Murder	93.6%	96.9%	123.4%	98.6%	54.5%
Sexual Offenses	83.8%	78.2%	78.9%	83.1%	55.8%
Robbery	85.5%	92.1%	94.1%	104.4%	104.5%
Other Crimes Against Persons	96.2%	110.2%	115.0%	117.1%	102.9%
Burglary	95.2%	87.1%	94.3%	101.7%	99.9%
Theft, Forgery, Fraud	103.7%	109.1%	119.2%	141.3%	147.3%
Worthless Checks	100.0%	111.5%	152.1%	310.8%	365.0%
Other Crimes Against Property	112.7%	127.3%	118.3%	135.9%	130.6%
Drugs	96.3%	95.2%	94.6%	101.6%	100.9%
Other Felony Crimes	129.1%	129.9%	172.0%	167.7%	156.5%
Simplified Dissolution	96.7%	101.9%	87.2%	88.6%	110.0%
Dissolution	98.1%	99.7%	98.5%	88.5%	102.4%
Child Support	124.3%	126.9%	110.7%	56.1%	96.9%
UIFSA	31,100.0%	133.3%	0.0%	0.7%	96.4%
Other Domestic Relations	124.5%	108.6%	94.7%	70.9%	105.2%
Domestic Violence	98.1%	98.0%	97.3%	83.5%	97.1%
Repeat Violence	94.7%	94.9%	89.7%	86.4%	97.1%
Juvenile Delinquency	121.7%	108.9%	121.7%	124.4%	126.8%
Juvenile Dependency*	100.4%	123.9%	104.6%	101.5%	198.1%
Professional Malpractice	95.5%	59.8%	70.7%	67.4%	56.2%
Products Liability	95.7%	8.8%	39.8%	34.1%	51.3%
Auto Negligence	87.7%	70.5%	69.0%	68.2%	71.9%
Other Negligence	89.3%	69.2%	70.3%	61.4%	57.6%
Condominium	0.0%	0.0%	0.0%	0.0%	13.3%
Contract and Indebtedness	71.4%	69.2%	69.5%	64.5%	81.0%
Real Property/Mortgage Foreclosure	62.3%	36.2%	45.1%	62.0%	138.6%
Eminent Domain	302.9%	307.8%	330.6%	186.5%	1,666.7%
Other Circuit Civil	80.8%	73.3%	77.5%	68.5%	101.4%
Probate	103.0%	99.8%	102.7%	95.0%	103.6%
Guardianship	104.6%	95.4%	90.2%	81.1%	94.1%
Trust	91.2%	88.7%	129.2%	94.4%	67.2%
Baker Act	99.1%	96.7%	100.4%	90.9%	110.5%
Substance Abuse	99.6%	99.2%	96.6%	93.6%	90.1%
Other Social	102.0%	103.0%	92.8%	104.6%	92.1%

* Juvenile Dependency includes Termination of Parental Rights from January 2010 forward.

Note: Fiscal years 2006-07 to 2010-11 and quarter Apr-Jun 2011 were extracted from a static data base and represent the official trial court statistics. Quarterly data for Jul-Sep 2011, Oct-Dec 2011, and Jan-Mar 2012 were extracted from a dynamic data base and may be amended by the Clerk of Court.

Circuit Court
By Category

SRS Case Type	Apr - Jun 2011	Jul - Sep 2011	Oct - Dec 2011	Jan - Mar 2012
Capital Murder	133.3%	14.3%	37.5%	50.0%
Non Capital Murder	38.1%	210.0%	85.7%	150.0%
Sexual Offenses	100.0%	67.7%	78.6%	74.1%
Robbery	135.1%	115.2%	76.7%	109.7%
Other Crimes Against Persons	88.9%	104.6%	100.6%	122.4%
Burglary	92.9%	104.7%	90.4%	119.3%
Theft, Forgery, Fraud	117.2%	122.7%	115.9%	129.2%
Worthless Checks	351.9%	374.1%	257.1%	157.9%
Other Crimes Against Property	114.3%	129.4%	142.3%	205.0%
Drugs	77.2%	89.8%	112.1%	103.3%
Other Felony Crimes	115.4%	129.7%	150.8%	146.9%
Simplified Dissolution	103.1%	88.8%	92.8%	86.8%
Dissolution	98.5%	87.7%	99.9%	90.5%
Child Support	106.1%	91.1%	100.8%	520.0%
UIFSA	85.4%	0.8%	0.0%	84.6%
Other Domestic Relations	111.9%	96.9%	94.6%	121.8%
Domestic Violence	96.8%	85.1%	84.2%	118.0%
Repeat Violence	97.2%	79.4%	87.1%	114.3%
Juvenile Delinquency	98.3%	151.8%	100.5%	118.8%
Juvenile Dependency*	80.8%	61.0%	58.0%	85.3%
Professional Malpractice	71.1%	65.0%	82.5%	65.8%
Products Liability	83.3%	188.9%	50.0%	42.9%
Auto Negligence	86.7%	78.9%	98.4%	89.1%
Other Negligence	51.3%	68.0%	101.5%	69.9%
Condominium	9.1%	133.3%	83.3%	60.0%
Contract and Indebtedness	107.6%	122.0%	113.5%	97.6%
Real Property/Mortgage Foreclosure	143.0%	108.2%	112.9%	95.3%
Eminent Domain	1,700.0%	0.0%	0.0%	0.0%
Other Circuit Civil	125.9%	163.1%	93.8%	74.2%
Probate	99.2%	103.4%	88.9%	93.5%
Guardianship	95.7%	89.5%	104.7%	88.3%
Trust	50.0%	183.3%	30.8%	62.5%
Baker Act	100.6%	96.3%	97.9%	96.5%
Substance Abuse	73.3%	101.7%	92.0%	89.8%
Other Social	84.4%	93.2%	87.3%	109.4%

* Juvenile Dependency includes Termination of Parental Rights from January 2010 forward.

Note: Fiscal years 2006-07 to 2010-11 and quarter Apr-Jun 2011 were extracted from a static data base and represent the official trial court statistics. Quarterly data for Jul-Sep 2011, Oct-Dec 2011, and Jan-Mar 2012 were extracted from a dynamic data base and may be amended by the Clerk of Court.

Circuit Court
By Division
Hillsborough County

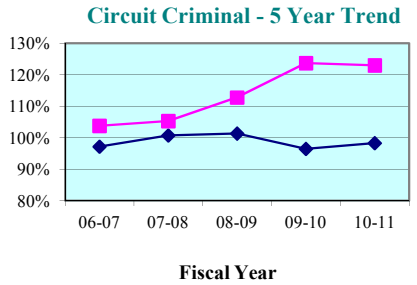

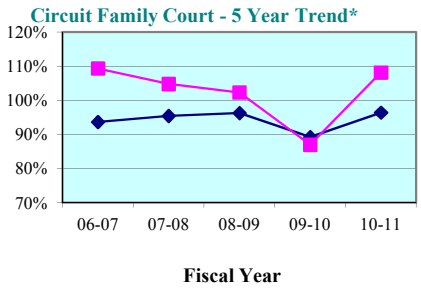

Circuit Criminal - Quarterly Data

Quarterly Clearance Rates	Apr - Jun 2011	Jul - Sep 2011	Oct - Dec 2011	Jan - Mar 2012
Hillsborough County	99.9%	110.2%	110.1%	120.7%
State Median	102.3%	96.0%	99.5%	97.9%

Circuit Family Court - Quarterly Data*

Quarterly Clearance Rates	Apr - Jun 2011	Jul - Sep 2011	Oct - Dec 2011	Jan - Mar 2012
Hillsborough County	99.9%	93.0%	90.6%	117.3%
State Median	98.0%	97.3%	93.6%	111.7%

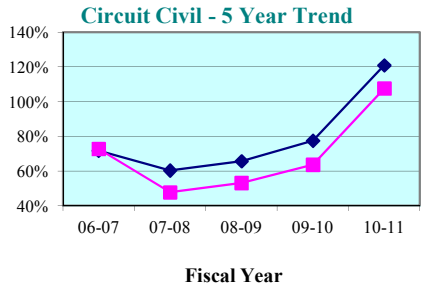

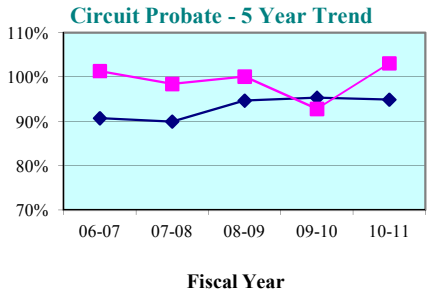

Circuit Civil - Quarterly Data

Quarterly Clearance Rates	Apr - Jun 2011	Jul - Sep 2011	Oct - Dec 2011	Jan - Mar 2012
Hillsborough County	116.8%	107.3%	108.6%	91.6%
State Median	128.6%	97.0%	98.7%	82.2%

Circuit Probate - Quarterly Data

Quarterly Clearance Rates	Apr - Jun 2011	Jul - Sep 2011	Oct - Dec 2011	Jan - Mar 2012
Hillsborough County	94.5%	99.5%	93.3%	94.6%
State Median	92.3%	94.2%	95.1%	89.9%

* Family Court includes Domestic Relations, Juvenile Delinquency, Juvenile Dependency, and Termination of Parental Rights from January 2010 forward.

Legend: County State Median

Note: Fiscal years 2006-07 to 2010-11 and quarter Apr-Jun 2011 were extracted from a static data base and represent the official trial court statistics. Quarterly data for Jul-Sep 2011, Oct-Dec 2011, and Jan-Mar 2012 were extracted from a dynamic data base and may be amended by the Clerk of Court.

Hillsborough County

County Criminal - 5 Year Trend*

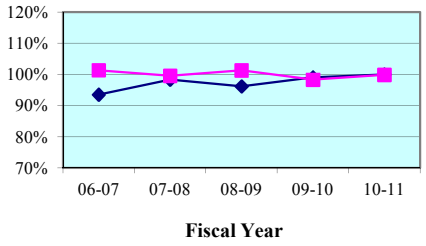

County Criminal - Quarterly Data

Quarterly Clearance Rates	Apr - Jun 2011	Jul - Sep 2011	Oct - Dec 2011	Jan - Mar 2012
Hillsborough County	96.6%	95.8%	108.5%	120.4%
State Median	99.5%	96.7%	100.2%	103.4%

County Civil - 5 Year Trend*

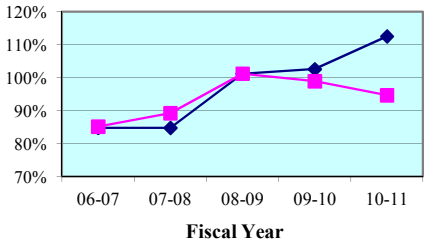

County Civil - Quarterly Data*

Quarterly Clearance Rates	Apr - Jun 2011	Jul - Sep 2011	Oct - Dec 2011	Jan - Mar 2012
Hillsborough County	103.0%	64.8%	102.0%	93.4%
State Median	109.1%	100.4%	101.4%	102.9%

* Traffic data is not included in calculations.

Legend: County State Median

Note: Fiscal years 2006-07 to 2010-11 and quarter Apr-Jun 2011 were extracted from a static data base and represent the official trial court statistics. Quarterly data for Jul-Sep 2011, Oct-Dec 2011, and Jan-Mar 2012 were extracted from a dynamic data base and may be amended by the Clerk of Court.

Hillsborough County
By Category

SRS Case Type	FY 2006-07	FY 2007-08	FY 2008-09	FY 2009-10	FY 2010-11
Misdemeanors	100.0%	98.1%	101.0%	97.1%	99.5%
Worthless Checks	129.1%	113.3%	114.7%	121.3%	116.1%
County Ordinances	101.4%	105.1%	106.5%	103.6%	96.3%
Municipal Ordinances	105.3%	106.0%	98.9%	103.9%	103.1%
Small Claims (up to $5,000)	80.8%	85.0%	108.6%	111.4%	94.2%
Civil ($5,001-$15,000)	80.7%	76.1%	84.5%	81.9%	89.8%
Replevins	88.7%	86.7%	95.0%	122.1%	97.1%
Evictions	92.8%	103.5%	105.2%	102.4%	99.5%
Other County Civil	70.1%	72.2%	125.5%	113.3%	215.7%

Hillsborough County
By Category

SRS Case Type	Apr - Jun 2011	Jul - Sep 2011	Oct - Dec 2011	Jan - Mar 2012
Misdemeanors	95.6%	95.6%	105.5%	119.1%
Worthless Checks	147.0%	89.7%	138.5%	68.6%
County Ordinances	94.9%	85.6%	98.1%	162.1%
Municipal Ordinances	101.4%	104.6%	266.1%	120.2%
Small Claims (up to $5,000)	88.1%	47.0%	86.0%	92.3%
Civil ($5,001-$15,000)	120.6%	93.6%	133.6%	96.4%
Replevins	101.5%	64.9%	102.8%	113.8%
Evictions	107.2%	83.0%	111.1%	92.9%
Other County Civil	466.7%	80.0%	56.3%	0.0%

Notes:
1. Traffic data is not included in calculations.
2. Note: Fiscal years 2006-07 to 2010-11 and quarter Apr-Jun 2011 were extracted from a static data base and represent the official trial court statistics. Quarterly data for Jul-Sep 2011, Oct-Dec 2011, and Jan-Mar 2012 were extracted from a dynamic data base and may be amended by the Clerk of Court.

Clearance Rate -

The clearance rate is an indicator of whether a court is "keeping up" with its incoming caseload. The rate is determined by dividing the total number of cases *disposed* by the total number of cases *filed* during a specific time period. For example, if a court received 1,000 new cases a month and disposed of 900 cases during the same month, the clearance rate for that month is 90 percent. If a court's clearance rate is continually less than 100 percent over an extended period of time, the court will develop a backlog.

Clearance rates statistically tend to be more volatile when measured over shorter time periods. They should be compared over a period of five or more years to identify trends. There are many factors that can affect a court's clearance rate, including the number of filings, judicial assignment practices, case management resources and practices, trial rates, and reporting errors. Court managers may want to investigate these factors to identify the source(s) of a questionable clearance rate point or trend.

Circuit Court - 5 Year Trend*

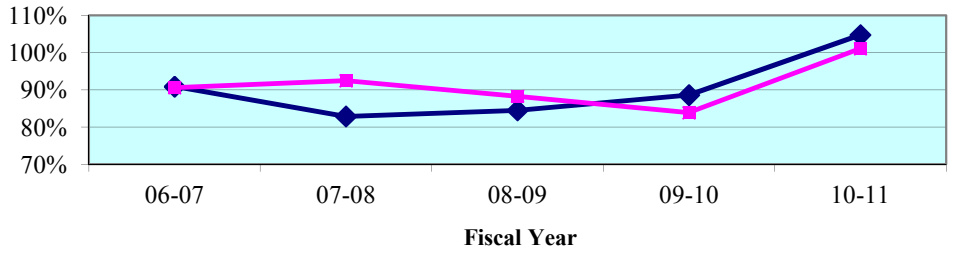

Circuit Court - Quarterly Data*

Quarterly Clearance Rates	Apr - Jun 2011	Jul - Sep 2011	Oct - Dec 2011	Jan - Mar 2012
Fourteenth Circuit	**108.6%**	**103.6%**	**103.5%**	**101.5%**
State Median	105.7%	98.9%	97.2%	97.6%

*Termination of Parental Rights petitions are included in calculations from January 2010 forward.

County Court - 5 Year Trend**

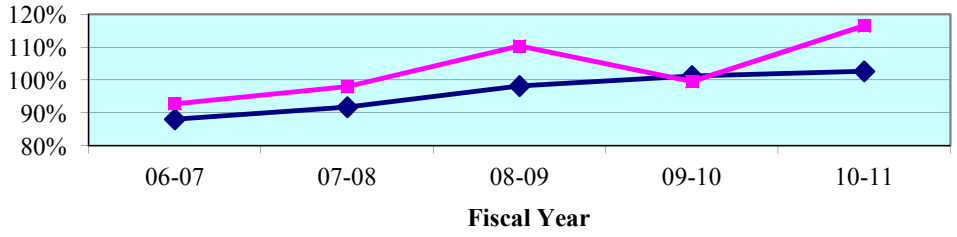

County Court - Quarterly Data**

Quarterly Clearance Rates	Apr - Jun 2011	Jul - Sep 2011	Oct - Dec 2011	Jan - Mar 2012
Fourteenth Circuit	142.9%	121.1%	122.6%	76.5%
State Median	104.9%	96.9%	98.4%	105.7%

**Traffic data is not included in calculations.

Legend: **Circuit** ■ **State Median** ◆

Note: Fiscal years 2006-07 to 2010-11 and quarter Apr-Jun 2011 were extracted from a static data base and represent the official trial court statistics. Quarterly data for Jul-Sep 2011, Oct-Dec 2011, and Jan-Mar 2012 were extracted from a dynamic data base and may be amended by the Clerk of Court.

Circuit Court
By Division

Circuit Criminal - 5 Year Trend

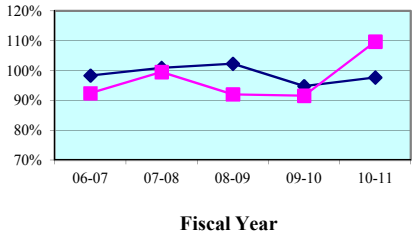

Circuit Criminal - Quarterly Data

Quarterly Clearance Rates	Apr - Jun 2011	Jul - Sep 2011	Oct - Dec 2011	Jan - Mar 2012
Fourteenth Circuit	125.8%	116.1%	114.4%	105.5%
Circuit Median	99.2%	94.6%	99.3%	101.6%

Circuit Family Court - 5 Year Trend*

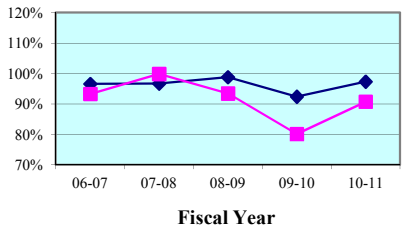

Circuit Family Court - Quarterly Data*

Quarterly Clearance Rates	Apr - Jun 2011	Jul - Sep 2011	Oct - Dec 2011	Jan - Mar 2012
Fourteenth Circuit	95.2%	92.8%	97.3%	112.0%
Circuit Median	97.2%	96.1%	93.8%	112.4%

Circuit Civil - 5 Year Trend

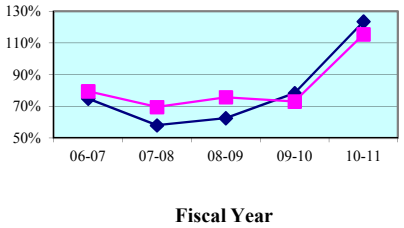

Circuit Civil - Quarterly Data

Quarterly Clearance Rates	Apr - Jun 2011	Jul - Sep 2011	Oct - Dec 2011	Jan - Mar 2012
Fourteenth Circuit	128.9%	116.6%	100.1%	86.4%
Circuit Median	134.4%	107.7%	100.8%	84.3%

Circuit Probate - 5 Year Trend

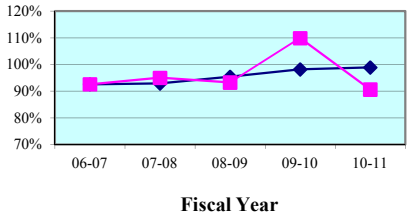

Circuit Probate - Quarterly Data

Quarterly Clearance Rates	Apr - Jun 2011	Jul - Sep 2011	Oct - Dec 2011	Jan - Mar 2012
Fourteenth Circuit	83.5%	84.4%	101.3%	87.5%
Circuit Median	93.5%	95.0%	97.6%	92.5%

* Family Court includes Domestic Relations, Juvenile Delinquency, Juvenile Dependency, and Termination of Parental Rights from January 2010 forward.

Legend: Circuit ■ Circuit Median ◆

Note: Fiscal years 2006-07 to 2010-11 and quarter Apr-Jun 2011 were extracted from a static data base and represent the official trial court statistics. Quarterly data for Jul-Sep 2011, Oct-Dec 2011, and Jan-Mar 2012 were extracted from a dynamic data base and may be amended by the Clerk of Court.

Circuit Court
By Category

SRS Case Type	FY 2006-07	FY 2007-08	FY 2008-09	FY 2009-10	FY 2010-11
Capital Murder	80.0%	166.7%	83.3%	200.0%	28.6%
Non Capital Murder	55.6%	136.4%	68.0%	73.9%	166.7%
Sexual Offenses	68.2%	82.8%	75.0%	95.9%	64.2%
Robbery	84.4%	82.0%	101.3%	83.0%	100.0%
Other Crimes Against Persons	84.6%	98.4%	98.4%	99.7%	106.4%
Burglary	84.2%	90.6%	89.7%	86.4%	115.3%
Theft, Forgery, Fraud	88.9%	98.5%	99.0%	110.4%	110.0%
Worthless Checks	213.3%	150.0%	138.9%	280.0%	466.7%
Other Crimes Against Property	84.2%	101.8%	90.4%	105.3%	136.4%
Drugs	90.1%	96.4%	91.7%	75.6%	104.7%
Other Felony Crimes	112.8%	114.0%	83.0%	83.2%	116.9%
Simplified Dissolution	97.4%	90.0%	100.0%	84.7%	92.7%
Dissolution	110.9%	99.1%	103.3%	81.2%	91.1%
Child Support	86.3%	76.6%	73.5%	74.3%	93.3%
UIFSA	35.4%	29.8%	22.9%	28.8%	36.4%
Other Domestic Relations	103.4%	93.1%	87.0%	74.0%	88.3%
Domestic Violence	98.4%	104.5%	101.0%	87.5%	96.4%
Repeat Violence	100.9%	101.4%	97.1%	91.7%	95.2%
Juvenile Delinquency	68.6%	107.7%	101.2%	88.5%	99.8%
Juvenile Dependency*	149.0%	146.2%	132.8%	107.2%	84.4%
Professional Malpractice	150.0%	114.3%	42.1%	73.3%	63.6%
Products Liability	66.7%	120.0%	60.0%	33.3%	50.0%
Auto Negligence	118.7%	117.9%	84.4%	81.7%	86.3%
Other Negligence	96.4%	103.1%	125.3%	85.2%	88.8%
Condominium	33.3%	172.2%	300.0%	40.9%	200.0%
Contract and Indebtedness	72.8%	70.0%	106.6%	96.6%	97.1%
Real Property/Mortgage Foreclosure	72.9%	56.0%	62.5%	65.5%	129.8%
Eminent Domain	88.5%	43.8%	27.3%	18.9%	50.0%
Other Circuit Civil	87.7%	95.8%	100.8%	95.4%	104.2%
Probate	97.8%	96.8%	96.8%	120.9%	91.9%
Guardianship	51.0%	78.4%	58.9%	91.8%	62.8%
Trust	0.0%	0.0%	0.0%	0.0%	0.0%
Baker Act	95.9%	96.2%	97.1%	99.1%	96.0%
Substance Abuse	90.5%	97.5%	93.0%	94.7%	86.8%
Other Social	40.9%	73.6%	69.5%	117.9%	88.7%

* Juvenile Dependency includes Termination of Parental Rights from January 2010 forward.

Note: Fiscal years 2006-07 to 2010-11 and quarter Apr-Jun 2011 were extracted from a static data base and represent the official trial court statistics. Quarterly data for Jul-Sep 2011, Oct-Dec 2011, and Jan-Mar 2012 were extracted from a dynamic data base and may be amended by the Clerk of Court.

Circuit Court
By Category

SRS Case Type	Apr - Jun 2011	Jul - Sep 2011	Oct - Dec 2011	Jan - Mar 2012
Capital Murder	0.0%	0.0%	0.0%	0.0%
Non Capital Murder	300.0%	38.5%	40.0%	100.0%
Sexual Offenses	59.1%	15.0%	100.0%	72.7%
Robbery	100.0%	266.7%	114.8%	82.8%
Other Crimes Against Persons	99.5%	112.4%	111.2%	93.2%
Burglary	134.6%	93.4%	160.4%	127.0%
Theft, Forgery, Fraud	123.8%	131.1%	109.7%	109.4%
Worthless Checks	950.0%	250.0%	200.0%	250.0%
Other Crimes Against Property	170.0%	127.3%	240.0%	107.1%
Drugs	123.3%	115.0%	103.7%	92.8%
Other Felony Crimes	151.0%	122.4%	116.0%	122.6%
Simplified Dissolution	78.6%	90.0%	95.5%	46.4%
Dissolution	92.0%	91.9%	89.1%	76.2%
Child Support	91.8%	91.4%	80.5%	401.5%
UIFSA	13.7%	16.8%	24.3%	380.0%
Other Domestic Relations	92.2%	64.6%	75.0%	86.4%
Domestic Violence	95.6%	94.3%	109.8%	90.4%
Repeat Violence	94.1%	95.0%	87.4%	104.8%
Juvenile Delinquency	141.5%	157.0%	166.5%	172.1%
Juvenile Dependency*	70.4%	66.7%	92.7%	63.8%
Professional Malpractice	83.3%	28.6%	40.0%	160.0%
Products Liability	200.0%	83.3%	200.0%	0.0%
Auto Negligence	118.9%	131.3%	81.8%	86.0%
Other Negligence	72.3%	134.5%	127.3%	85.7%
Condominium	400.0%	100.0%	0.0%	250.0%
Contract and Indebtedness	106.9%	117.1%	138.5%	88.0%
Real Property/Mortgage Foreclosure	149.3%	118.8%	89.8%	83.4%
Eminent Domain	0.0%	0.0%	0.0%	0.0%
Other Circuit Civil	113.4%	105.0%	115.1%	102.2%
Probate	74.3%	81.5%	109.0%	75.2%
Guardianship	53.6%	53.8%	80.0%	114.3%
Trust	0.0%	0.0%	0.0%	100.0%
Baker Act	100.8%	95.6%	97.2%	99.1%
Substance Abuse	88.5%	93.7%	98.2%	104.9%
Other Social	125.0%	75.0%	82.4%	100.0%

* Juvenile Dependency includes Termination of Parental Rights from January 2010 forward.

Note: Fiscal years 2006-07 to 2010-11 and quarter Apr-Jun 2011 were extracted from a static data base and represent the official trial court statistics. Quarterly data for Jul-Sep 2011, Oct-Dec 2011, and Jan-Mar 2012 were extracted from a dynamic data base and may be amended by the Clerk of Court.

Circuit Court
By Division
Bay County

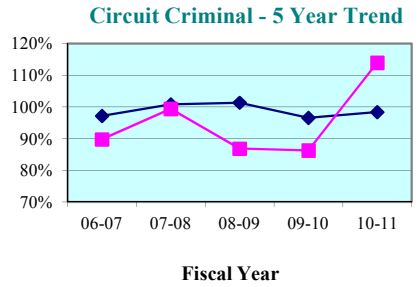

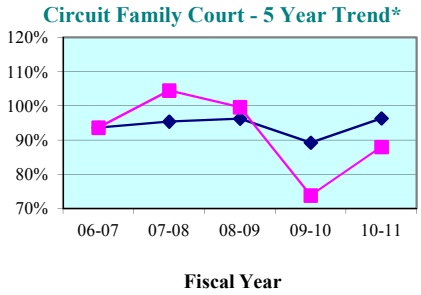

Circuit Criminal - Quarterly Data

Quarterly Clearance Rates	Apr - Jun 2011	Jul - Sep 2011	Oct - Dec 2011	Jan - Mar 2012
Bay County	129.2%	128.4%	113.2%	114.1%
State Median	102.3%	96.0%	99.5%	97.9%

Circuit Family Court - Quarterly Data*

Quarterly Clearance Rates	Apr - Jun 2011	Jul - Sep 2011	Oct - Dec 2011	Jan - Mar 2012
Bay County	93.0%	86.6%	102.4%	121.9%
State Median	98.0%	97.3%	93.6%	111.7%

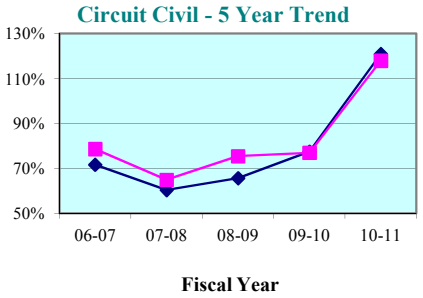

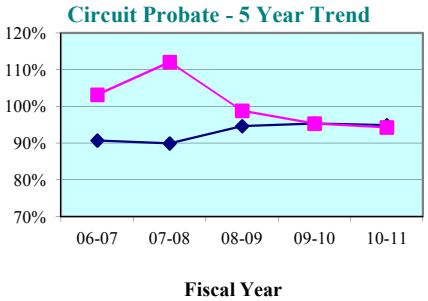

Circuit Civil - Quarterly Data

Quarterly Clearance Rates	Apr - Jun 2011	Jul - Sep 2011	Oct - Dec 2011	Jan - Mar 2012
Bay County	128.6%	133.3%	103.9%	98.0%
State Median	128.6%	97.0%	98.7%	82.2%

Circuit Probate - Quarterly Data

Quarterly Clearance Rates	Apr - Jun 2011	Jul - Sep 2011	Oct - Dec 2011	Jan - Mar 2012
Bay County	87.2%	88.3%	92.0%	88.1%
State Median	92.3%	94.2%	95.1%	89.9%

* Family Court includes Domestic Relations, Juvenile Delinquency, Juvenile Dependency, and Termination of Parental Rights from January 2010 forward.

Legend: County ■ State Median ◆

Note: Fiscal years 2006-07 to 2010-11 and quarter Apr-Jun 2011 were extracted from a static data base and represent the official trial court statistics. Quarterly data for Jul-Sep 2011, Oct-Dec 2011, and Jan-Mar 2012 were extracted from a dynamic data base and may be amended by the Clerk of Court.

Circuit Court
By Division
Calhoun County

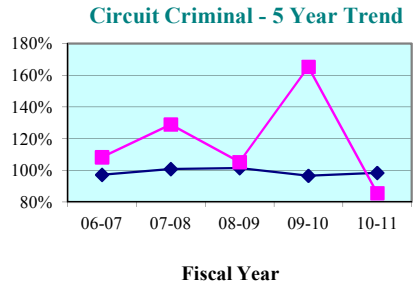

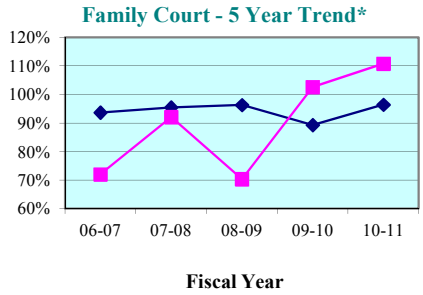

Circuit Criminal - Quarterly Data

Quarterly Clearance Rates	Apr - Jun 2011	Jul - Sep 2011	Oct - Dec 2011	Jan - Mar 2012
Calhoun County	121.7%	82.4%	108.6%	88.5%
State Median	102.3%	96.0%	99.5%	97.9%

Circuit Family Court - Quarterly Data*

Quarterly Clearance Rates	Apr - Jun 2011	Jul - Sep 2011	Oct - Dec 2011	Jan - Mar 2012
Calhoun County	74.5%	86.7%	107.5%	114.5%
State Median	98.0%	97.3%	93.6%	111.7%

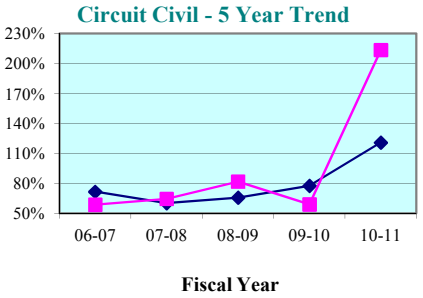

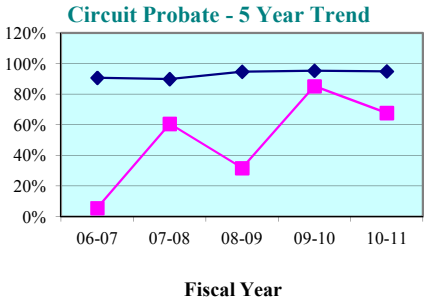

Circuit Civil - Quarterly Data

Quarterly Clearance Rates	Apr - Jun 2011	Jul - Sep 2011	Oct - Dec 2011	Jan - Mar 2012
Calhoun County	156.3%	89.5%	140.0%	46.4%
State Median	128.6%	97.0%	98.7%	82.2%

Circuit Probate - Quarterly Data

Quarterly Clearance Rates	Apr - Jun 2011	Jul - Sep 2011	Oct - Dec 2011	Jan - Mar 2012
Calhoun County	50.0%	30.0%	57.1%	84.2%
State Median	92.3%	94.2%	95.1%	89.9%

* Family Court includes Domestic Relations, Juvenile Delinquency, Juvenile Dependency, and Termination of Parental Rights from January 2010 forward.

Legend: County State Median

Note: Fiscal years 2006-07 to 2010-11 and quarter Apr-Jun 2011 were extracted from a static data base and represent the official trial court statistics. Quarterly data for Jul-Sep 2011, Oct-Dec 2011, and Jan-Mar 2012 were extracted from a dynamic data base and may be amended by the Clerk of Court.

Circuit Court
By Division
Gulf County

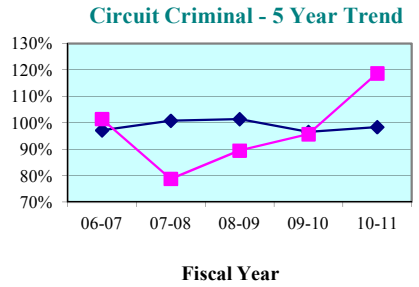

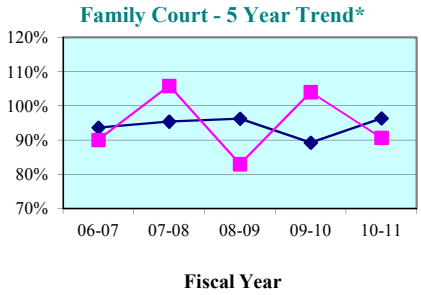

Circuit Criminal - Quarterly Data

Quarterly Clearance Rates	Apr - Jun 2011	Jul - Sep 2011	Oct - Dec 2011	Jan - Mar 2012
Gulf County	122.8%	129.7%	115.4%	81.4%
State Median	102.3%	96.0%	99.5%	97.9%

Circuit Family Court - Quarterly Data*

Quarterly Clearance Rates	Apr - Jun 2011	Jul - Sep 2011	Oct - Dec 2011	Jan - Mar 2012
Gulf County	102.9%	100.0%	83.3%	59.7%
State Median	98.0%	97.3%	93.6%	111.7%

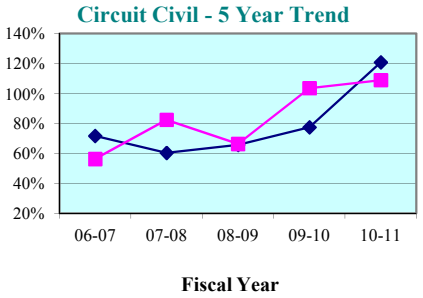

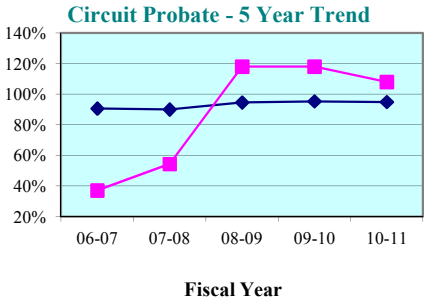

Circuit Civil - Quarterly Data

Quarterly Clearance Rates	Apr - Jun 2011	Jul - Sep 2011	Oct - Dec 2011	Jan - Mar 2012
Gulf County	166.7%	90.7%	125.0%	87.3%
State Median	128.6%	97.0%	98.7%	82.2%

Circuit Probate - Quarterly Data

Quarterly Clearance Rates	Apr - Jun 2011	Jul - Sep 2011	Oct - Dec 2011	Jan - Mar 2012
Gulf County	72.0%	135.3%	100.0%	70.8%
State Median	92.3%	94.2%	95.1%	89.9%

* Family Court includes Domestic Relations, Juvenile Delinquency, Juvenile Dependency, and Termination of Parental Rights from January 2010 forward.

Legend: County ■ State Median ◆

Note: Fiscal years 2006-07 to 2010-11 and quarter Apr-Jun 2011 were extracted from a static data base and represent the official trial court statistics. Quarterly data for Jul-Sep 2011, Oct-Dec 2011, and Jan-Mar 2012 were extracted from a dynamic data base and may be amended by the Clerk of Court.

Circuit Court
By Division
Holmes County

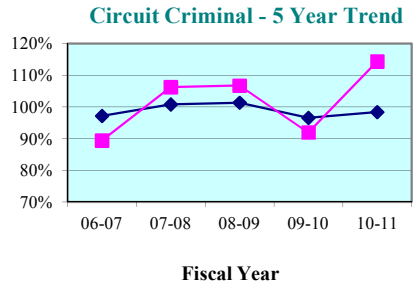

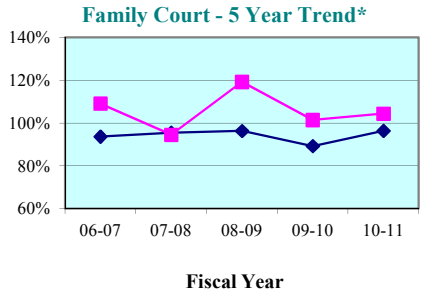

Circuit Criminal - Quarterly Data

Quarterly Clearance Rates	Apr - Jun 2011	Jul - Sep 2011	Oct - Dec 2011	Jan - Mar 2012
Holmes County	109.7%	81.5%	80.0%	124.1%
State Median	102.3%	96.0%	99.5%	97.9%

Circuit Family Court - Quarterly Data*

Quarterly Clearance Rates	Apr - Jun 2011	Jul - Sep 2011	Oct - Dec 2011	Jan - Mar 2012
Holmes County	111.1%	126.8%	109.5%	98.9%
State Median	98.0%	97.3%	93.6%	111.7%

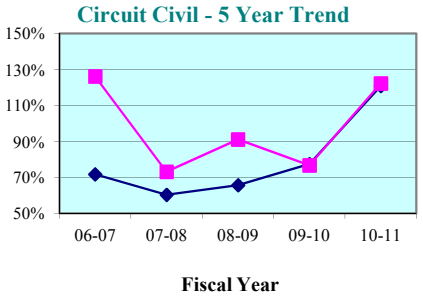

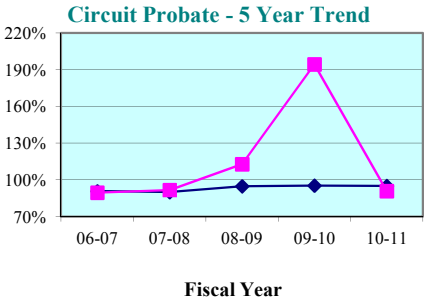

Circuit Civil - Quarterly Data

Quarterly Clearance Rates	Apr - Jun 2011	Jul - Sep 2011	Oct - Dec 2011	Jan - Mar 2012
Holmes County	193.5%	129.2%	113.0%	57.1%
State Median	128.6%	97.0%	98.7%	82.2%

Circuit Probate - Quarterly Data

Quarterly Clearance Rates	Apr - Jun 2011	Jul - Sep 2011	Oct - Dec 2011	Jan - Mar 2012
Holmes County	180.0%	84.6%	100.0%	67.7%
State Median	92.3%	94.2%	95.1%	89.9%

* Family Court includes Domestic Relations, Juvenile Delinquency, Juvenile Dependency, and Termination of Parental Rights from January 2010 forward.

Legend: County ■ State Median ◆

Note: Fiscal years 2006-07 to 2010-11 and quarter Apr-Jun 2011 were extracted from a static data base and represent the official trial court statistics. Quarterly data for Jul-Sep 2011, Oct-Dec 2011, and Jan-Mar 2012 were extracted from a dynamic data base and may be amended by the Clerk of Court.

Circuit Court
By Division
Jackson County

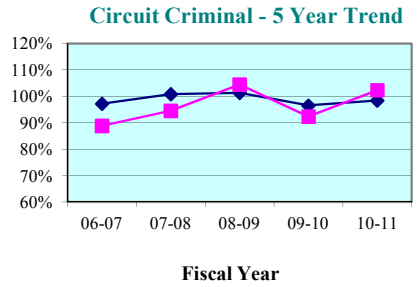

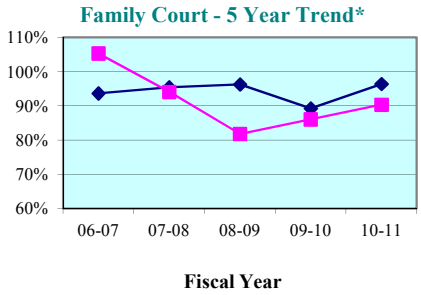

Circuit Criminal - Quarterly Data

Quarterly Clearance Rates	Apr - Jun 2011	Jul - Sep 2011	Oct - Dec 2011	Jan - Mar 2012
Jackson County	96.1%	84.3%	124.5%	80.2%
State Median	102.3%	96.0%	99.5%	97.9%

Circuit Family Court - Quarterly Data*

Quarterly Clearance Rates	Apr - Jun 2011	Jul - Sep 2011	Oct - Dec 2011	Jan - Mar 2012
Jackson County	106.6%	102.9%	78.9%	99.1%
State Median	98.0%	97.3%	93.6%	111.7%

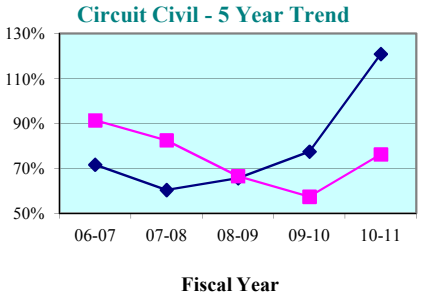

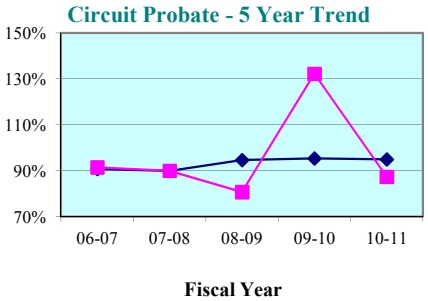

Circuit Civil - Quarterly Data

Quarterly Clearance Rates	Apr - Jun 2011	Jul - Sep 2011	Oct - Dec 2011	Jan - Mar 2012
Jackson County	83.5%	85.7%	110.5%	67.0%
State Median	128.6%	97.0%	98.7%	82.2%

Circuit Probate - Quarterly Data

Quarterly Clearance Rates	Apr - Jun 2011	Jul - Sep 2011	Oct - Dec 2011	Jan - Mar 2012
Jackson County	74.7%	77.3%	102.9%	96.6%
State Median	92.3%	94.2%	95.1%	89.9%

* Family Court includes Domestic Relations, Juvenile Delinquency, Juvenile Dependency, and Termination of Parental Rights from January 2010 forward.

Legend: County State Median

Note: Fiscal years 2006-07 to 2010-11 and quarter Apr-Jun 2011 were extracted from a static data base and represent the official trial court statistics. Quarterly data for Jul-Sep 2011, Oct-Dec 2011, and Jan-Mar 2012 were extracted from a dynamic data base and may be amended by the Clerk of Court.

Circuit Court
By Division
Washington County

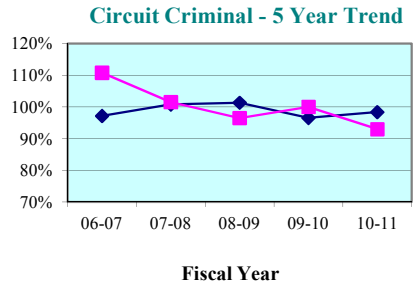

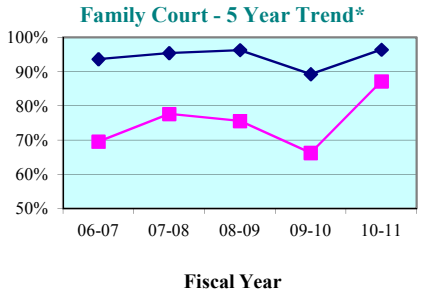

Circuit Criminal - Quarterly Data

Quarterly Clearance Rates	Apr - Jun 2011	Jul - Sep 2011	Oct - Dec 2011	Jan - Mar 2012
Washington County	160.3%	118.0%	153.3%	100.0%
State Median	102.3%	96.0%	99.5%	97.9%

Circuit Family Court - Quarterly Data*

Quarterly Clearance Rates	Apr - Jun 2011	Jul - Sep 2011	Oct - Dec 2011	Jan - Mar 2012
Washington County	88.4%	104.8%	81.4%	101.0%
State Median	98.0%	97.3%	93.6%	111.7%

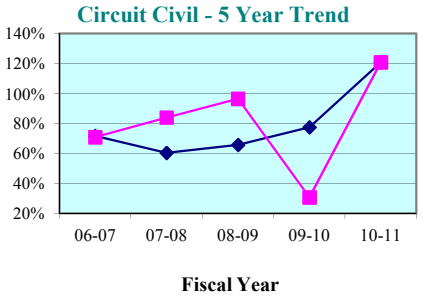

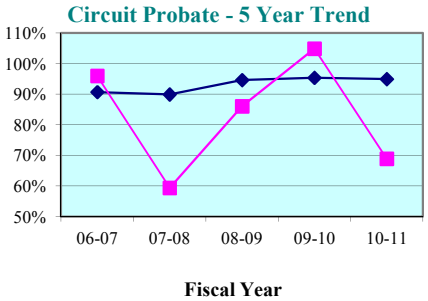

Circuit Civil - Quarterly Data

Quarterly Clearance Rates	Apr - Jun 2011	Jul - Sep 2011	Oct - Dec 2011	Jan - Mar 2012
Washington County	110.2%	69.0%	47.9%	44.0%
State Median	128.6%	97.0%	98.7%	82.2%

Circuit Probate - Quarterly Data

Quarterly Clearance Rates	Apr - Jun 2011	Jul - Sep 2011	Oct - Dec 2011	Jan - Mar 2012
Washington County	73.9%	75.0%	220.8%	92.6%
State Median	92.3%	94.2%	95.1%	89.9%

* Family Court includes Domestic Relations, Juvenile Delinquency, Juvenile Dependency, and Termination of Parental Rights from January 2010 forward.

Legend: County ■ State Median ◆

Note: Fiscal years 2006-07 to 2010-11 and quarter Apr-Jun 2011 were extracted from a static data base and represent the official trial court statistics. Quarterly data for Jul-Sep 2011, Oct-Dec 2011, and Jan-Mar 2012 were extracted from a dynamic data base and may be amended by the Clerk of Court.

Bay County

County Criminal - 5 Year Trend*

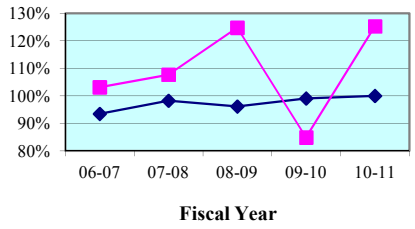

County Criminal - Quarterly Data

Quarterly Clearance Rates	Apr - Jun 2011	Jul - Sep 2011	Oct - Dec 2011	Jan - Mar 2012
Bay County	179.6%	163.1%	151.5%	75.0%
State Median	99.5%	96.7%	100.2%	103.4%

County Civil - 5 Year Trend*

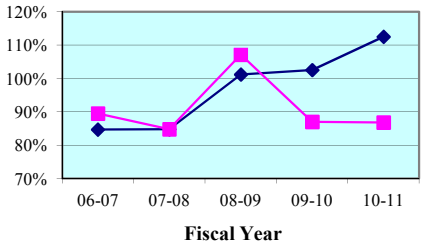

County Civil - Quarterly Data*

Quarterly Clearance Rates	Apr - Jun 2011	Jul - Sep 2011	Oct - Dec 2011	Jan - Mar 2012
Bay County	91.2%	83.3%	84.8%	60.3%
State Median	109.1%	100.4%	101.4%	102.9%

Calhoun County

County Criminal - 5 Year Trend*

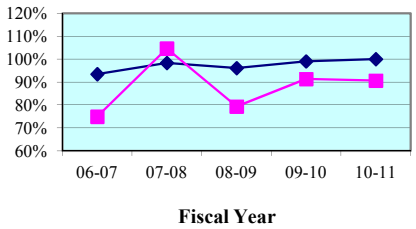

County Criminal - Quarterly Data

Quarterly Clearance Rates	Apr - Jun 2011	Jul - Sep 2011	Oct - Dec 2011	Jan - Mar 2012
Calhoun County	79.4%	55.7%	124.1%	102.2%
State Median	99.5%	96.7%	100.2%	103.4%

County Civil - 5 Year Trend*

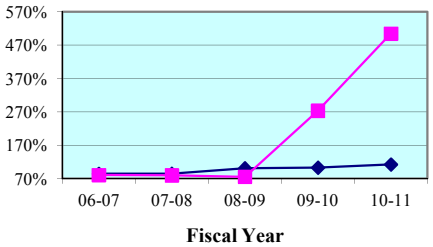

County Civil - Quarterly Data*

Quarterly Clearance Rates	Apr - Jun 2011	Jul - Sep 2011	Oct - Dec 2011	Jan - Mar 2012
Calhoun County	114.7%	121.9%	150.0%	90.0%
State Median	109.1%	100.4%	101.4%	102.9%

* Traffic data is not included in calculations.

Legend: County State Median

Note: Fiscal years 2006-07 to 2010-11 and quarter Apr-Jun 2011 were extracted from a static data base and represent the official trial court statistics. Quarterly data for Jul-Sep 2011, Oct-Dec 2011, and Jan-Mar 2012 were extracted from a dynamic data base and may be amended by the Clerk of Court.

Gulf County

County Criminal - 5 Year Trend*

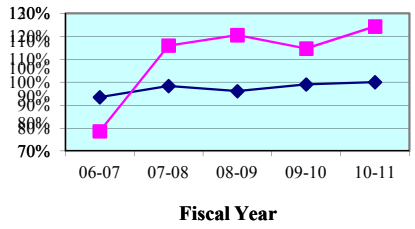

County Criminal - Quarterly Data

Quarterly Clearance Rates	Apr - Jun 2011	Jul - Sep 2011	Oct - Dec 2011	Jan - Mar 2012
Gulf County	103.5%	95.8%	119.1%	83.1%
State Median	99.5%	96.7%	100.2%	103.4%

County Civil - 5 Year Trend*

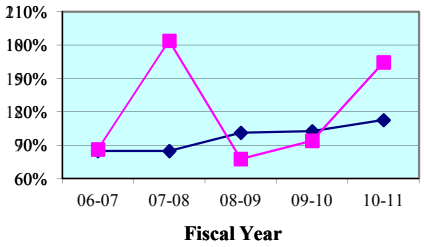

County Civil - Quarterly Data*

Quarterly Clearance Rates	Apr - Jun 2011	Jul - Sep 2011	Oct - Dec 2011	Jan - Mar 2012
Gulf County	108.9%	69.0%	177.4%	83.0%
State Median	109.1%	100.4%	101.4%	102.9%

Holmes County

County Criminal - 5 Year Trend*

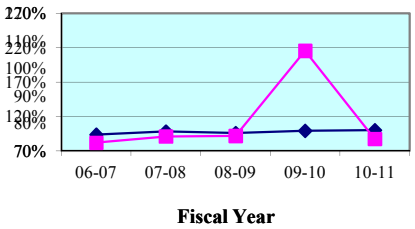

County Criminal - Quarterly Data

Quarterly Clearance Rates	Apr - Jun 2011	Jul - Sep 2011	Oct - Dec 2011	Jan - Mar 2012
Holmes County	89.9%	116.0%	102.9%	132.4%
State Median	99.5%	96.7%	100.2%	103.4%

County Civil - 5 Year Trend*

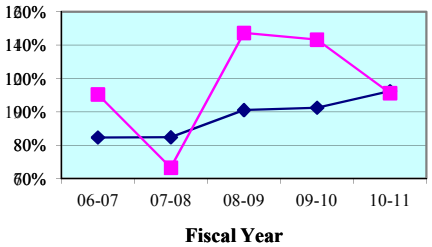

County Civil - Quarterly Data*

Quarterly Clearance Rates	Apr - Jun 2011	Jul - Sep 2011	Oct - Dec 2011	Jan - Mar 2012
Holmes County	154.5%	71.2%	127.7%	94.7%
State Median	109.1%	100.4%	101.4%	102.9%

* Traffic data is not included in calculations.

Legend: County ■ State Median ◆

Note: Fiscal years 2006-07 to 2010-11 and quarter Apr-Jun 2011 were extracted from a static data base and represent the official trial court statistics. Quarterly data for Jul-Sep 2011, Oct-Dec 2011, and Jan-Mar 2012 were extracted from a dynamic data base and may be amended by the Clerk of Court.

Jackson County

County Criminal - 5 Year Trend*

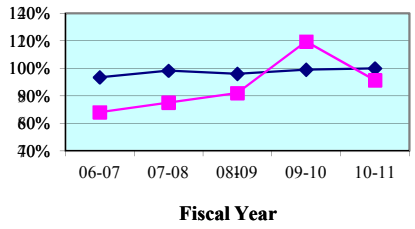

County Criminal - Quarterly Data

Quarterly Clearance Rates	Apr - Jun 2011	Jul - Sep 2011	Oct - Dec 2011	Jan - Mar 2012
Jackson County	101.5%	75.0%	94.9%	103.0%
State Median	99.5%	96.7%	100.2%	103.4%

County Civil - 5 Year Trend*

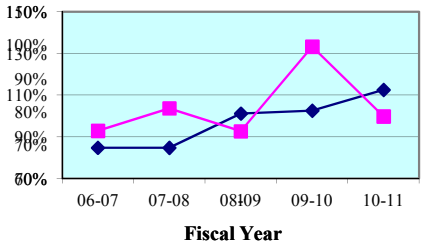

County Civil - Quarterly Data*

Quarterly Clearance Rates	Apr - Jun 2011	Jul - Sep 2011	Oct - Dec 2011	Jan - Mar 2012
Jackson County	137.4%	89.2%	134.3%	106.1%
State Median	109.1%	100.4%	101.4%	102.9%

Washington County

County Criminal - 5 Year Trend*

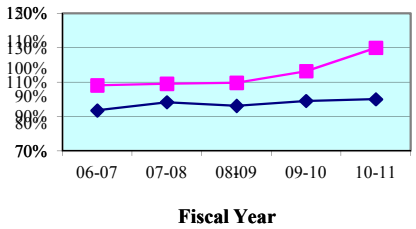

County Criminal - Quarterly Data

Quarterly Clearance Rates	Apr - Jun 2011	Jul - Sep 2011	Oct - Dec 2011	Jan - Mar 2012
Washington County	106.7%	98.7%	65.6%	103.4%
State Median	99.5%	96.7%	100.2%	103.4%

County Civil - 5 Year Trend*

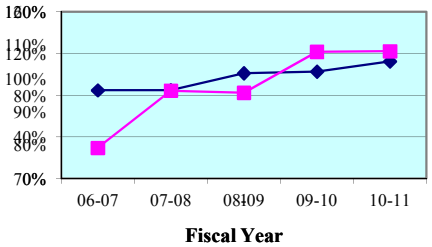

County Civil - Quarterly Data*

Quarterly Clearance Rates	Apr - Jun 2011	Jul - Sep 2011	Oct - Dec 2011	Jan - Mar 2012
Washington County	110.0%	70.3%	143.5%	53.6%
State Median	109.1%	100.4%	101.4%	102.9%

* Traffic data is not included in calculations.

Legend: County ■ State Median ◆

Note: Fiscal years 2006-07 to 2010-11 and quarter Apr-Jun 2011 were extracted from a static data base and represent the official trial court statistics. Quarterly data for Jul-Sep 2011, Oct-Dec 2011, and Jan-Mar 2012 were extracted from a dynamic data base and may be amended by the Clerk of Court.

Bay County
By Category

SRS Case Type	FY 2006-07	FY 2007-08	FY 2008-09	FY 2009-10	FY 2010-11
Misdemeanors	100.2%	112.1%	117.8%	85.4%	122.0%
Worthless Checks	105.2%	79.3%	169.1%	89.8%	194.7%
County Ordinances	114.0%	97.5%	112.3%	90.1%	98.6%
Municipal Ordinances	149.7%	120.8%	143.1%	69.8%	123.3%
Small Claims (up to $5,000)	89.4%	84.4%	114.4%	89.6%	81.5%
Civil ($5,001-$15,000)	84.0%	82.3%	88.2%	83.0%	95.5%
Replevins	86.8%	106.4%	69.7%	88.0%	68.4%
Evictions	92.8%	86.1%	112.6%	87.0%	86.8%
Other County Civil	0.0%	0.0%	0.0%	0.0%	0.0%

Bay County
By Category

SRS Case Type	Apr - Jun 2011	Jul - Sep 2011	Oct - Dec 2011	Jan - Mar 2012
Misdemeanors	190.1%	140.1%	147.0%	72.6%
Worthless Checks	77.3%	623.2%	119.6%	95.1%
County Ordinances	80.9%	98.3%	100.0%	126.7%
Municipal Ordinances	126.6%	243.7%	397.1%	107.9%
Small Claims (up to $5,000)	87.7%	70.1%	72.1%	54.1%
Civil ($5,001-$15,000)	121.0%	97.5%	104.6%	55.5%
Replevins	86.2%	225.0%	70.8%	53.3%
Evictions	80.0%	83.4%	86.2%	72.4%
Other County Civil	0.0%	0.0%	0.0%	0.0%

Notes:
1. Traffic data is not included in calculations.
2. Note: Fiscal years 2006-07 to 2010-11 and quarter Apr-Jun 2011 were extracted from a static data base and represent the official trial court statistics. Quarterly data for Jul-Sep 2011, Oct-Dec 2011, and Jan-Mar 2012 were extracted from a dynamic data base and may be amended by the Clerk of Court.

Calhoun County
By Category

SRS Case Type	FY 2006-07	FY 2007-08	FY 2008-09	FY 2009-10	FY 2010-11
Misdemeanors	69.6%	92.4%	70.7%	92.6%	89.5%
Worthless Checks	84.0%	139.3%	93.5%	102.2%	109.6%
County Ordinances	0.0%	0.0%	0.0%	50.0%	100.0%
Municipal Ordinances	0.0%	0.0%	0.0%	0.0%	0.0%
Small Claims (up to $5,000)	78.1%	81.7%	84.2%	384.9%	696.7%
Civil ($5,001-$15,000)	82.6%	75.0%	83.3%	123.8%	131.3%
Replevins	71.4%	83.3%	31.8%	400.0%	350.0%
Evictions	86.7%	88.5%	52.2%	150.0%	266.7%
Other County Civil	0.0%	0.0%	0.0%	0.0%	0.0%

Calhoun County
By Category

SRS Case Type	Apr - Jun 2011	Jul - Sep 2011	Oct - Dec 2011	Jan - Mar 2012
Misdemeanors	76.1%	51.1%	109.5%	77.8%
Worthless Checks	127.3%	64.0%	162.5%	0.0%
County Ordinances	0.0%	0.0%	0.0%	0.0%
Municipal Ordinances	0.0%	0.0%	0.0%	0.0%
Small Claims (up to $5,000)	126.3%	158.8%	228.6%	94.7%
Civil ($5,001-$15,000)	66.7%	60.0%	200.0%	25.0%
Replevins	200.0%	150.0%	66.7%	100.0%
Evictions	140.0%	75.0%	100.0%	150.0%
Other County Civil	0.0%	0.0%	0.0%	0.0%

Notes:
1. Traffic data is not included in calculations.
2. Note: Fiscal years 2006-07 to 2010-11 and quarter Apr-Jun 2011 were extracted from a static data base and represent the official trial court statistics. Quarterly data for Jul-Sep 2011, Oct-Dec 2011, and Jan-Mar 2012 were extracted from a dynamic data base and may be amended by the Clerk of Court.

Gulf County
By Category

SRS Case Type	FY 2006-07	FY 2007-08	FY 2008-09	FY 2009-10	FY 2010-11
Misdemeanors	93.4%	107.2%	101.6%	102.0%	122.6%
Worthless Checks	51.2%	137.5%	226.5%	223.3%	140.0%
County Ordinances	0.0%	0.0%	0.0%	0.0%	0.0%
Municipal Ordinances	0.0%	0.0%	0.0%	0.0%	0.0%
Small Claims (up to $5,000)	80.4%	171.3%	78.8%	108.3%	174.8%
Civil ($5,001-$15,000)	106.4%	185.0%	73.5%	75.8%	128.0%
Replevins	109.1%	550.0%	84.6%	66.7%	300.0%
Evictions	84.2%	185.7%	76.5%	75.0%	177.8%
Other County Civil	0.0%	0.0%	0.0%	0.0%	0.0%

Gulf County
By Category

SRS Case Type	Apr - Jun 2011	Jul - Sep 2011	Oct - Dec 2011	Jan - Mar 2012
Misdemeanors	100.0%	90.6%	122.0%	80.0%
Worthless Checks	140.0%	142.9%	100.0%	120.0%
County Ordinances	0.0%	0.0%	0.0%	0.0%
Municipal Ordinances	0.0%	0.0%	0.0%	0.0%
Small Claims (up to $5,000)	154.2%	52.8%	214.3%	76.0%
Civil ($5,001-$15,000)	41.2%	125.0%	142.9%	133.3%
Replevins	0.0%	0.0%	0.0%	16.7%
Evictions	125.0%	100.0%	166.7%	100.0%
Other County Civil	0.0%	0.0%	0.0%	0.0%

Notes:
1. Traffic data is not included in calculations.
2. Note: Fiscal years 2006-07 to 2010-11 and quarter Apr-Jun 2011 were extracted from a static data base and represent the official trial court statistics. Quarterly data for Jul-Sep 2011, Oct-Dec 2011, and Jan-Mar 2012 were extracted from a dynamic data base and may be amended by the Clerk of Court.

Holmes County
By Category

SRS Case Type	FY 2006-07	FY 2007-08	FY 2008-09	FY 2009-10	FY 2010-11
Misdemeanors	95.5%	104.0%	113.3%	115.5%	89.2%
Worthless Checks	65.7%	76.3%	69.0%	393.8%	82.7%
County Ordinances	0.0%	0.0%	0.0%	0.0%	0.0%
Municipal Ordinances	0.0%	0.0%	0.0%	0.0%	0.0%
Small Claims (up to $5,000)	100.0%	74.4%	139.0%	119.7%	63.4%
Civil ($5,001-$15,000)	124.8%	58.0%	138.9%	142.1%	146.3%
Replevins	314.3%	166.7%	66.7%	250.0%	400.0%
Evictions	96.7%	54.5%	211.6%	178.3%	116.0%
Other County Civil	300.0%	0.0%	0.0%	533.3%	0.0%

Holmes County
By Category

SRS Case Type	Apr - Jun 2011	Jul - Sep 2011	Oct - Dec 2011	Jan - Mar 2012
Misdemeanors	93.0%	111.8%	102.5%	154.8%
Worthless Checks	82.1%	131.0%	104.5%	100.0%
County Ordinances	0.0%	0.0%	0.0%	0.0%
Municipal Ordinances	0.0%	0.0%	0.0%	0.0%
Small Claims (up to $5,000)	109.1%	43.8%	121.1%	82.1%
Civil ($5,001-$15,000)	166.7%	228.6%	160.0%	94.7%
Replevins	0.0%	0.0%	0.0%	0.0%
Evictions	130.0%	41.7%	69.2%	133.3%
Other County Civil	0.0%	0.0%	0.0%	0.0%

Notes:
1. Traffic data is not included in calculations.
2. Note: Fiscal years 2006-07 to 2010-11 and quarter Apr-Jun 2011 were extracted from a static data base and represent the official trial court statistics. Quarterly data for Jul-Sep 2011, Oct-Dec 2011, and Jan-Mar 2012 were extracted from a dynamic data base and may be amended by the Clerk of Court.

Jackson County
By Category

SRS Case Type	FY 2006-07	FY 2007-08	FY 2008-09	FY 2009-10	FY 2010-11
Misdemeanors	101.0%	96.7%	104.7%	143.2%	110.4%
Worthless Checks	36.4%	37.1%	44.0%	86.5%	56.4%
County Ordinances	0.0%	0.0%	0.0%	0.0%	0.0%
Municipal Ordinances	0.0%	0.0%	0.0%	0.0%	0.0%
Small Claims (up to $5,000)	94.0%	101.5%	94.8%	133.0%	100.2%
Civil ($5,001-$15,000)	80.8%	98.0%	85.6%	128.6%	114.0%
Replevins	100.0%	114.3%	86.4%	104.5%	95.2%
Evictions	104.1%	127.7%	85.6%	157.1%	76.2%
Other County Civil	0.0%	0.0%	0.0%	0.0%	0.0%

Jackson County
By Category

SRS Case Type	Apr - Jun 2011	Jul - Sep 2011	Oct - Dec 2011	Jan - Mar 2012
Misdemeanors	123.9%	96.2%	134.2%	152.0%
Worthless Checks	71.3%	34.2%	38.4%	46.7%
County Ordinances	0.0%	0.0%	0.0%	0.0%
Municipal Ordinances	0.0%	0.0%	0.0%	0.0%
Small Claims (up to $5,000)	130.3%	88.3%	131.3%	116.8%
Civil ($5,001-$15,000)	171.0%	130.8%	131.8%	100.0%
Replevins	500.0%	25.0%	133.3%	133.3%
Evictions	116.7%	61.5%	157.9%	70.0%
Other County Civil	0.0%	0.0%	0.0%	0.0%

Notes:
1. Traffic data is not included in calculations.
2. Note: Fiscal years 2006-07 to 2010-11 and quarter Apr-Jun 2011 were extracted from a static data base and represent the official trial court statistics. Quarterly data for Jul-Sep 2011, Oct-Dec 2011, and Jan-Mar 2012 were extracted from a dynamic data base and may be amended by the Clerk of Court.

Washington County
By Category

SRS Case Type	FY 2006-07	FY 2007-08	FY 2008-09	FY 2009-10	FY 2010-11
Misdemeanors	94.5%	106.1%	103.9%	101.7%	116.7%
Worthless Checks	151.8%	117.1%	123.2%	191.5%	192.3%
County Ordinances	0.0%	0.0%	0.0%	0.0%	0.0%
Municipal Ordinances	0.0%	0.0%	0.0%	0.0%	0.0%
Small Claims (up to $5,000)	27.5%	91.8%	77.2%	148.5%	115.8%
Civil ($5,001-$15,000)	25.2%	86.6%	73.0%	100.0%	134.8%
Replevins	0.0%	0.0%	0.0%	0.0%	0.0%
Evictions	43.0%	47.4%	155.9%	70.0%	122.4%
Other County Civil	0.0%	0.0%	0.0%	0.0%	0.0%

Washington County
By Category

SRS Case Type	Apr - Jun 2011	Jul - Sep 2011	Oct - Dec 2011	Jan - Mar 2012
Misdemeanors	108.1%	81.7%	61.6%	103.8%
Worthless Checks	100.0%	271.4%	114.3%	100.0%
County Ordinances	0.0%	0.0%	0.0%	0.0%
Municipal Ordinances	0.0%	0.0%	0.0%	0.0%
Small Claims (up to $5,000)	117.2%	90.0%	120.0%	54.8%
Civil ($5,001-$15,000)	185.7%	57.7%	88.9%	66.7%
Replevins	0.0%	0.0%	0.0%	0.0%
Evictions	35.3%	55.6%	666.7%	33.3%
Other County Civil	0.0%	0.0%	0.0%	0.0%

Notes:
1. Traffic data is not included in calculations.
2. Note: Fiscal years 2006-07 to 2010-11 and quarter Apr-Jun 2011 were extracted from a static data base and represent the official trial court statistics. Quarterly data for Jul-Sep 2011, Oct-Dec 2011, and Jan-Mar 2012 were extracted from a dynamic data base and may be amended by the Clerk of Court.

Clearance Rate -

The clearance rate is an indicator of whether a court is "keeping up" with its incoming caseload. The rate is determined by dividing the total number of cases *disposed* by the total number of cases *filed* during a specific time period. For example, if a court received 1,000 new cases a month and disposed of 900 cases during the same month, the clearance rate for that month is 90 percent. If a court's clearance rate is continually less than 100 percent over an extended period of time, the court will develop a backlog.

Clearance rates statistically tend to be more volatile when measured over shorter time periods. They should be compared over a period of five or more years to identify trends. There are many factors that can affect a court's clearance rate, including the number of filings, judicial assignment practices, case management resources and practices, trial rates, and reporting errors. Court managers may want to investigate these factors to identify the source(s) of a questionable clearance rate point or trend.

Circuit Court - 5 Year Trend*

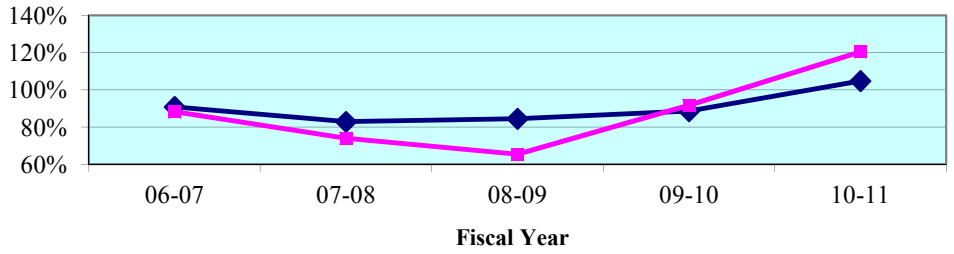

Circuit Court - Quarterly Data*

Quarterly Clearance Rates	Apr - Jun 2011	Jul - Sep 2011	Oct - Dec 2011	Jan - Mar 2012
Fifteenth Circuit	**118.4%**	**99.8%**	**97.8%**	**98.2%**
State Median	105.7%	98.9%	97.2%	97.6%

*Termination of Parental Rights petitions are included in calculations from January 2010 forward.

County Court - 5 Year Trend**

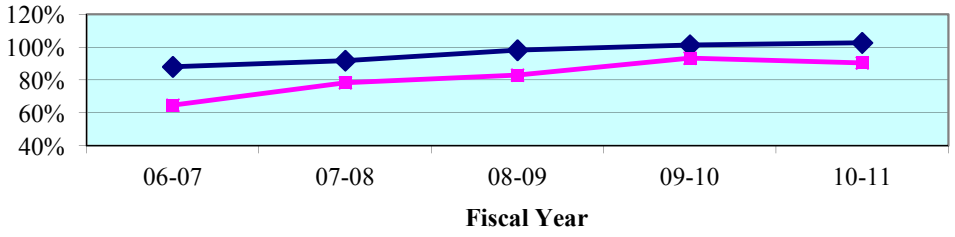

County Court - Quarterly Data**

Quarterly Clearance Rates	Apr - Jun 2011	Jul - Sep 2011	Oct - Dec 2011	Jan - Mar 2012
Fifteenth Circuit	82.6%	104.0%	91.0%	122.1%
State Median	104.9%	96.9%	98.4%	105.7%

**Traffic data is not included in calculations.

Legend: **Circuit** ■ **State Median** ◆

Note: Fiscal years 2006-07 to 2010-11 and quarter Apr-Jun 2011 were extracted from a static data base and represent the official trial court statistics. Quarterly data for Jul-Sep 2011, Oct-Dec 2011, and Jan-Mar 2012 were extracted from a dynamic data base and may be amended by the Clerk of Court.

Circuit Court
By Division

Circuit Criminal - 5 Year Trend

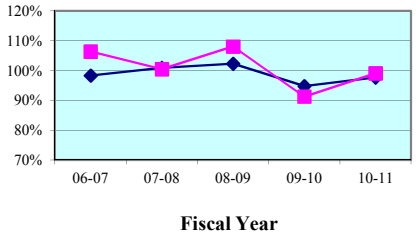

Circuit Criminal - Quarterly Data

Quarterly Clearance Rates	Apr - Jun 2011	Jul - Sep 2011	Oct - Dec 2011	Jan - Mar 2012
Fifteenth Circuit	112.5%	105.6%	116.4%	115.7%
Circuit Median	99.2%	94.6%	99.3%	101.6%

Circuit Family Court - 5 Year Trend*

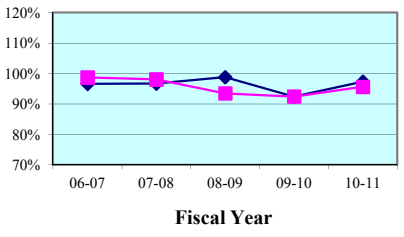

Circuit Family Court - Quarterly Data*

Quarterly Clearance Rates	Apr - Jun 2011	Jul - Sep 2011	Oct - Dec 2011	Jan - Mar 2012
Fifteenth Circuit	90.5%	91.1%	84.5%	95.3%
Circuit Median	97.2%	96.1%	93.8%	112.4%

Circuit Civil - 5 Year Trend

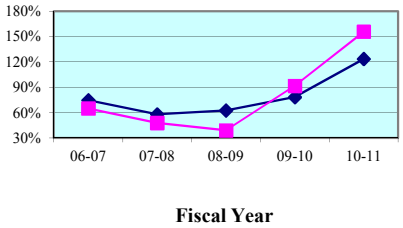

Circuit Civil - Quarterly Data

Quarterly Clearance Rates	Apr - Jun 2011	Jul - Sep 2011	Oct - Dec 2011	Jan - Mar 2012
Fifteenth Circuit	162.8%	100.8%	104.1%	96.5%
Circuit Median	134.4%	107.7%	100.8%	84.3%

Circuit Probate - 5 Year Trend

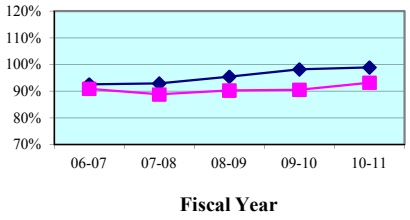

Circuit Probate - Quarterly Data

Quarterly Clearance Rates	Apr - Jun 2011	Jul - Sep 2011	Oct - Dec 2011	Jan - Mar 2012
Fifteenth Circuit	80.9%	108.7%	87.2%	89.7%
Circuit Median	93.5%	95.0%	97.6%	92.5%

* Family Court includes Domestic Relations, Juvenile Delinquency, Juvenile Dependency, and Termination of Parental Rights from January 2010 forward.

Legend: Circuit ■ Circuit Median ◆

Note: Fiscal years 2006-07 to 2010-11 and quarter Apr-Jun 2011 were extracted from a static data base and represent the official trial court statistics. Quarterly data for Jul-Sep 2011, Oct-Dec 2011, and Jan-Mar 2012 were extracted from a dynamic data base and may be amended by the Clerk of Court.

Circuit Court
By Category

SRS Case Type	FY 2006-07	FY 2007-08	FY 2008-09	FY 2009-10	FY 2010-11
Capital Murder	49.0%	93.8%	50.6%	50.0%	79.4%
Non Capital Murder	86.0%	85.9%	105.6%	78.1%	112.9%
Sexual Offenses	61.7%	91.1%	104.8%	59.1%	84.9%
Robbery	89.6%	101.6%	113.7%	92.1%	104.4%
Other Crimes Against Persons	92.7%	102.7%	114.9%	86.6%	96.6%
Burglary	90.1%	107.1%	96.7%	86.7%	91.9%
Theft, Forgery, Fraud	113.5%	103.0%	114.3%	97.6%	108.2%
Worthless Checks	117.5%	152.4%	220.0%	136.7%	155.6%
Other Crimes Against Property	114.6%	109.7%	121.2%	154.1%	85.4%
Drugs	95.1%	107.8%	104.0%	85.0%	87.8%
Other Felony Crimes	150.0%	83.1%	115.2%	118.3%	131.8%
Simplified Dissolution	98.2%	87.6%	89.5%	91.2%	104.1%
Dissolution	95.4%	96.7%	94.5%	87.6%	99.6%
Child Support	108.9%	115.5%	109.4%	61.9%	80.1%
UIFSA	119.9%	94.6%	100.9%	74.9%	136.8%
Other Domestic Relations	112.2%	94.0%	89.7%	107.5%	88.1%
Domestic Violence	98.0%	96.7%	93.3%	94.5%	107.7%
Repeat Violence	97.1%	97.0%	93.8%	89.5%	112.0%
Juvenile Delinquency	92.5%	102.2%	95.2%	106.4%	96.2%
Juvenile Dependency*	95.7%	100.2%	78.0%	66.2%	36.2%
Professional Malpractice	114.2%	96.6%	91.0%	96.4%	113.4%
Products Liability	111.8%	32.1%	27.2%	54.3%	127.2%
Auto Negligence	100.6%	93.2%	91.7%	97.3%	105.3%
Other Negligence	97.8%	95.7%	97.6%	107.3%	101.3%
Condominium	19.1%	40.2%	72.7%	76.3%	58.3%
Contract and Indebtedness	69.5%	74.3%	72.5%	81.6%	110.3%
Real Property/Mortgage Foreclosure	45.9%	30.1%	23.0%	91.9%	199.5%
Eminent Domain	49.3%	500.0%	207.1%	123.3%	133.3%
Other Circuit Civil	79.9%	85.9%	85.0%	111.6%	130.4%
Probate	92.6%	91.2%	93.2%	97.0%	94.8%
Guardianship	88.0%	83.2%	102.6%	83.8%	87.9%
Trust	65.1%	60.0%	55.4%	58.5%	55.4%
Baker Act	91.4%	88.8%	82.6%	89.7%	86.9%
Substance Abuse	92.7%	89.5%	90.2%	75.3%	110.1%
Other Social	80.7%	78.2%	78.5%	67.8%	82.1%

* Juvenile Dependency includes Termination of Parental Rights from January 2010 forward.

Note: Fiscal years 2006-07 to 2010-11 and quarter Apr-Jun 2011 were extracted from a static data base and represent the official trial court statistics. Quarterly data for Jul-Sep 2011, Oct-Dec 2011, and Jan-Mar 2012 were extracted from a dynamic data base and may be amended by the Clerk of Court.

Circuit Court
By Category

SRS Case Type	Apr - Jun 2011	Jul - Sep 2011	Oct - Dec 2011	Jan - Mar 2012
Capital Murder	180.0%	50.0%	150.0%	150.0%
Non Capital Murder	94.1%	119.2%	111.1%	153.3%
Sexual Offenses	183.3%	80.8%	58.3%	59.1%
Robbery	103.0%	106.3%	88.5%	114.3%
Other Crimes Against Persons	119.1%	97.0%	137.6%	117.1%
Burglary	91.2%	114.6%	115.0%	126.0%
Theft, Forgery, Fraud	134.1%	108.2%	112.8%	107.6%
Worthless Checks	166.7%	181.3%	116.7%	127.3%
Other Crimes Against Property	92.3%	200.0%	200.0%	125.0%
Drugs	94.0%	88.9%	109.6%	105.8%
Other Felony Crimes	172.3%	160.9%	145.7%	168.8%
Simplified Dissolution	112.5%	103.1%	70.2%	81.6%
Dissolution	92.0%	95.8%	104.5%	88.8%
Child Support	59.0%	83.9%	60.4%	116.3%
UIFSA	109.4%	29.6%	86.3%	215.4%
Other Domestic Relations	79.3%	65.1%	74.7%	89.7%
Domestic Violence	100.5%	94.3%	97.4%	96.5%
Repeat Violence	102.3%	93.1%	93.7%	95.5%
Juvenile Delinquency	120.3%	151.3%	80.5%	116.5%
Juvenile Dependency*	34.6%	49.4%	38.9%	70.5%
Professional Malpractice	146.9%	91.4%	106.1%	95.0%
Products Liability	137.5%	86.4%	90.5%	93.8%
Auto Negligence	98.6%	96.9%	94.2%	84.6%
Other Negligence	90.2%	97.9%	81.1%	83.1%
Condominium	43.8%	35.7%	135.0%	165.4%
Contract and Indebtedness	132.0%	109.1%	131.4%	109.4%
Real Property/Mortgage Foreclosure	209.7%	96.1%	96.9%	93.3%
Eminent Domain	0.0%	0.0%	30.0%	600.0%
Other Circuit Civil	149.1%	130.1%	123.8%	112.3%
Probate	72.7%	101.6%	84.3%	90.5%
Guardianship	91.0%	80.2%	88.0%	74.0%
Trust	57.7%	196.3%	67.3%	52.9%
Baker Act	95.7%	125.6%	92.2%	100.3%
Substance Abuse	101.2%	97.0%	100.5%	94.9%
Other Social	94.7%	176.8%	86.9%	67.6%

* Juvenile Dependency includes Termination of Parental Rights from January 2010 forward.

Note: Fiscal years 2006-07 to 2010-11 and quarter Apr-Jun 2011 were extracted from a static data base and represent the official trial court statistics. Quarterly data for Jul-Sep 2011, Oct-Dec 2011, and Jan-Mar 2012 were extracted from a dynamic data base and may be amended by the Clerk of Court.

Circuit Court
By Division
Palm Beach County

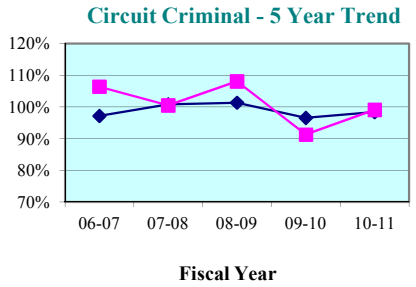

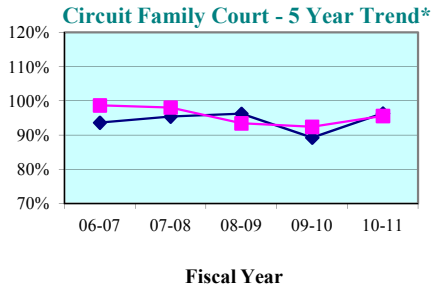

Circuit Criminal - Quarterly Data

Quarterly Clearance Rates	Apr - Jun 2011	Jul - Sep 2011	Oct - Dec 2011	Jan - Mar 2012
Palm Beach County	112.5%	105.6%	116.4%	115.7%
State Median	102.3%	96.0%	99.5%	97.9%

Circuit Family Court - Quarterly Data*

Quarterly Clearance Rates	Apr - Jun 2011	Jul - Sep 2011	Oct - Dec 2011	Jan - Mar 2012
Palm Beach County	90.5%	91.1%	84.5%	95.3%
State Median	98.0%	97.3%	93.6%	111.7%

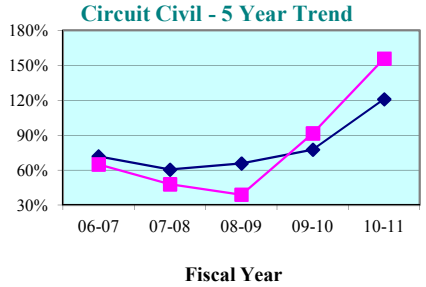

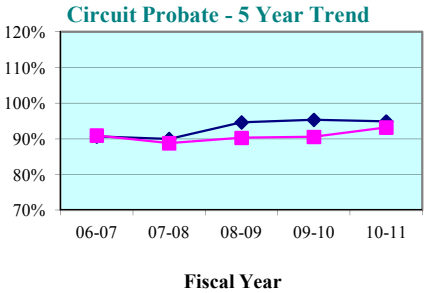

Circuit Civil - Quarterly Data

Quarterly Clearance Rates	Apr - Jun 2011	Jul - Sep 2011	Oct - Dec 2011	Jan - Mar 2012
Palm Beach County	162.8%	100.8%	104.1%	96.5%
State Median	128.6%	97.0%	98.7%	82.2%

Circuit Probate - Quarterly Data

Quarterly Clearance Rates	Apr - Jun 2011	Jul - Sep 2011	Oct - Dec 2011	Jan - Mar 2012
Palm Beach County	80.9%	108.7%	87.2%	89.7%
State Median	92.3%	94.2%	95.1%	89.9%

* Family Court includes Domestic Relations, Juvenile Delinquency, Juvenile Dependency, and Termination of Parental Rights from January 2010 forward.

Legend: County ■ State Median ◆

Note: Fiscal years 2006-07 to 2010-11 and quarter Apr-Jun 2011 were extracted from a static data base and represent the official trial court statistics. Quarterly data for Jul-Sep 2011, Oct-Dec 2011, and Jan-Mar 2012 were extracted from a dynamic data base and may be amended by the Clerk of Court.

Palm Beach County

County Criminal - 5 Year Trend*

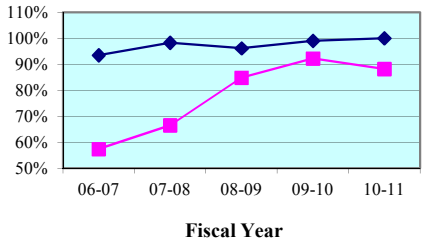

County Criminal - Quarterly Data

Quarterly Clearance Rates	Apr - Jun 2011	Jul - Sep 2011	Oct - Dec 2011	Jan - Mar 2012
Palm Beach County	86.7%	105.5%	105.1%	125.1%
State Median	99.5%	96.7%	100.2%	103.4%

County Civil - 5 Year Trend*

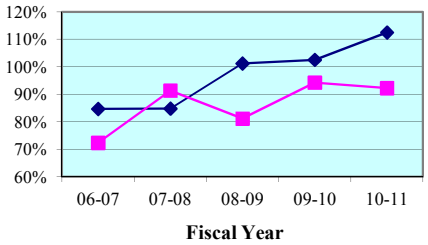

County Civil - Quarterly Data*

Quarterly Clearance Rates	Apr - Jun 2011	Jul - Sep 2011	Oct - Dec 2011	Jan - Mar 2012
Palm Beach County	79.6%	103.0%	83.7%	120.3%
State Median	109.1%	100.4%	101.4%	102.9%

* Family Court includes Domestic Relations, Juvenile Delinquency, Juvenile Dependency, and Termination of Parental Rights from January 2010 forward.

Legend: County State Median

Note: Fiscal years 2006-07 to 2010-11 and quarter Apr-Jun 2011 were extracted from a static data base and represent the official trial court statistics. Quarterly data for Jul-Sep 2011, Oct-Dec 2011, and Jan-Mar 2012 were extracted from a dynamic data base and may be amended by the Clerk of Court.

Palm Beach County
By Category

SRS Case Type	FY 2006-07	FY 2007-08	FY 2008-09	FY 2009-10	FY 2010-11
Misdemeanors	62.9%	76.6%	82.5%	92.1%	90.7%
Worthless Checks	1,170.6%	220.0%	5,200.0%	387.5%	150.0%
County Ordinances	22.9%	33.0%	81.4%	91.0%	69.6%
Municipal Ordinances	69.0%	84.7%	131.1%	93.6%	83.6%
Small Claims (up to $5,000)	66.7%	89.9%	88.6%	119.4%	90.0%
Civil ($5,001-$15,000)	65.6%	80.2%	63.4%	69.5%	91.2%
Replevins	195.9%	90.7%	85.1%	98.6%	91.1%
Evictions	80.3%	102.3%	87.4%	84.5%	97.0%
Other County Civil	5,700.0%	86.7%	65.2%	76.7%	82.9%

Palm Beach County
By Category

SRS Case Type	Apr - Jun 2011	Jul - Sep 2011	Oct - Dec 2011	Jan - Mar 2012
Misdemeanors	90.3%	106.1%	110.2%	118.2%
Worthless Checks	100.0%	0.0%	0.0%	0.0%
County Ordinances	58.3%	101.8%	92.4%	255.3%
Municipal Ordinances	90.9%	101.2%	72.4%	95.8%
Small Claims (up to $5,000)	57.3%	62.9%	65.9%	131.9%
Civil ($5,001-$15,000)	101.1%	156.1%	129.6%	110.3%
Replevins	86.2%	53.8%	124.5%	68.7%
Evictions	99.3%	130.9%	100.9%	101.5%
Other County Civil	83.3%	90.0%	180.0%	100.0%

Notes:
1. Traffic data is not included in calculations.
2. Note: Fiscal years 2006-07 to 2010-11 and quarter Apr-Jun 2011 were extracted from a static data base and represent the official trial court statistics. Quarterly data for Jul-Sep 2011, Oct-Dec 2011, and Jan-Mar 2012 were extracted from a dynamic data base and may be amended by the Clerk of Court.

Clearance Rate -

The clearance rate is an indicator of whether a court is "keeping up" with its incoming caseload. The rate is determined by dividing the total number of cases *disposed* by the total number of cases *filed* during a specific time period. For example, if a court received 1,000 new cases a month and disposed of 900 cases during the same month, the clearance rate for that month is 90 percent. If a court's clearance rate is continually less than 100 percent over an extended period of time, the court will develop a backlog.

Clearance rates statistically tend to be more volatile when measured over shorter time periods. They should be compared over a period of five or more years to identify trends. There are many factors that can affect a court's clearance rate, including the number of filings, judicial assignment practices, case management resources and practices, trial rates, and reporting errors. Court managers may want to investigate these factors to identify the source(s) of a questionable clearance rate point or trend.

Circuit Court - 5 Year Trend*

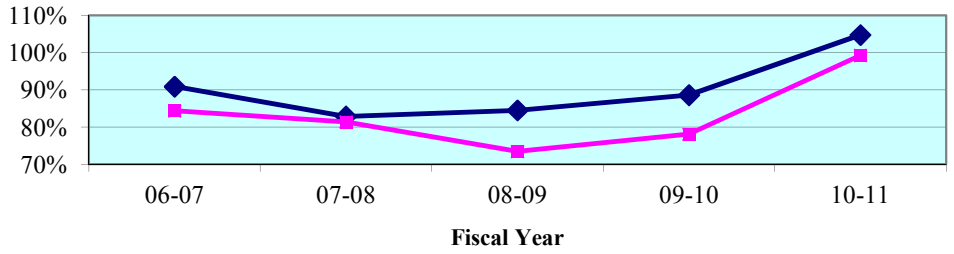

Circuit Court - Quarterly Data*

Quarterly Clearance Rates	Apr - Jun 2011	Jul - Sep 2011	Oct - Dec 2011	Jan - Mar 2012
Sixteenth Circuit	**92.5%**	**94.7%**	**99.3%**	**85.3%**
State Median	105.7%	98.9%	97.2%	97.6%

*Termination of Parental Rights petitions are included in calculations from January 2010 forward.

County Court - 5 Year Trend**

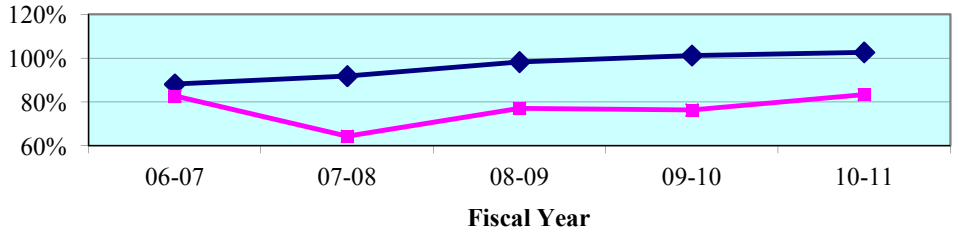

County Court - Quarterly Data**

Quarterly Clearance Rates	Apr - Jun 2011	Jul - Sep 2011	Oct - Dec 2011	Jan - Mar 2012
Sixteenth Circuit	83.6%	78.6%	93.4%	90.0%
State Median	104.9%	96.9%	98.4%	105.7%

**Traffic data is not included in calculations.

Legend: **Circuit** ■ **State Median** ◆

Note: Fiscal years 2006-07 to 2010-11 and quarter Apr-Jun 2011 were extracted from a static data base and represent the official trial court statistics. Quarterly data for Jul-Sep 2011, Oct-Dec 2011, and Jan-Mar 2012 were extracted from a dynamic data base and may be amended by the Clerk of Court.

Circuit Court
By Division

Circuit Criminal - 5 Year Trend

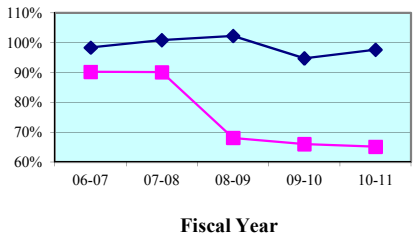

Circuit Criminal - Quarterly Data

Quarterly Clearance Rates	Apr - Jun 2011	Jul - Sep 2011	Oct - Dec 2011	Jan - Mar 2012
Sixteenth Circuit	58.5%	73.1%	66.1%	65.6%
Circuit Median	99.2%	94.6%	99.3%	101.6%

Circuit Family Court - 5 Year Trend*

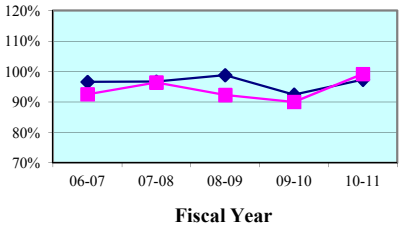

Circuit Family Court - Quarterly Data*

Quarterly Clearance Rates	Apr - Jun 2011	Jul - Sep 2011	Oct - Dec 2011	Jan - Mar 2012
Sixteenth Circuit	96.8%	112.6%	102.3%	87.8%
Circuit Median	97.2%	96.1%	93.8%	112.4%

Circuit Civil - 5 Year Trend

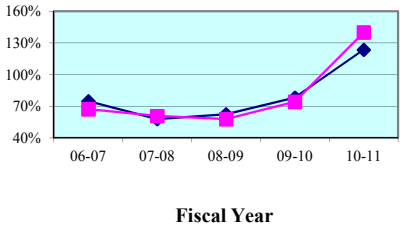

Circuit Civil - Quarterly Data

Quarterly Clearance Rates	Apr - Jun 2011	Jul - Sep 2011	Oct - Dec 2011	Jan - Mar 2012
Sixteenth Circuit	140.4%	96.7%	126.9%	96.7%
Circuit Median	134.4%	107.7%	100.8%	84.3%

Circuit Probate - 5 Year Trend

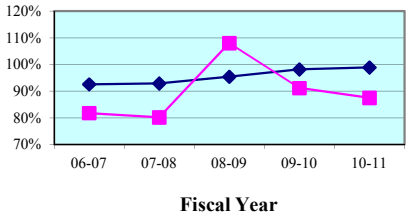

Circuit Probate - Quarterly Data

Quarterly Clearance Rates	Apr - Jun 2011	Jul - Sep 2011	Oct - Dec 2011	Jan - Mar 2012
Sixteenth Circuit	78.8%	72.8%	110.0%	87.9%
Circuit Median	93.5%	95.0%	97.6%	92.5%

* Family Court includes Domestic Relations, Juvenile Delinquency, Juvenile Dependency, and Termination of Parental Rights from January 2010 forward.

Legend: Circuit ■ Circuit Median ◆

Note: Fiscal years 2006-07 to 2010-11 and quarter Apr-Jun 2011 were extracted from a static data base and represent the official trial court statistics. Quarterly data for Jul-Sep 2011, Oct-Dec 2011, and Jan-Mar 2012 were extracted from a dynamic data base and may be amended by the Clerk of Court.

Circuit Court
By Category

SRS Case Type	FY 2006-07	FY 2007-08	FY 2008-09	FY 2009-10	FY 2010-11
Capital Murder	0.0%	0.0%	0.0%	0.0%	33.3%
Non Capital Murder	28.6%	33.3%	100.0%	80.0%	75.0%
Sexual Offenses	100.0%	23.5%	62.5%	73.3%	50.0%
Robbery	46.4%	20.0%	62.9%	71.4%	90.5%
Other Crimes Against Persons	95.2%	66.7%	60.3%	68.1%	66.4%
Burglary	82.5%	95.8%	64.3%	70.0%	40.0%
Theft, Forgery, Fraud	82.3%	95.5%	66.2%	66.5%	75.4%
Worthless Checks	72.3%	37.8%	91.7%	66.7%	166.7%
Other Crimes Against Property	125.0%	12.1%	96.0%	66.7%	95.5%
Drugs	85.3%	104.0%	71.3%	62.8%	65.3%
Other Felony Crimes	134.7%	114.5%	71.6%	65.3%	67.5%
Simplified Dissolution	90.2%	106.6%	104.3%	90.8%	94.7%
Dissolution	100.0%	100.2%	99.8%	91.0%	102.1%
Child Support	62.3%	104.1%	54.0%	85.5%	78.7%
UIFSA	166.7%	100.0%	0.0%	400.0%	100.0%
Other Domestic Relations	90.0%	113.0%	87.5%	73.1%	84.6%
Domestic Violence	101.2%	97.4%	92.2%	92.0%	95.4%
Repeat Violence	99.5%	91.5%	94.3%	86.1%	99.5%
Juvenile Delinquency	95.9%	85.0%	89.8%	107.0%	119.8%
Juvenile Dependency*	40.2%	67.5%	86.2%	53.8%	73.0%
Professional Malpractice	220.0%	200.0%	166.7%	175.0%	110.0%
Products Liability	50.0%	100.0%	400.0%	50.0%	0.0%
Auto Negligence	95.3%	129.0%	125.9%	70.0%	106.9%
Other Negligence	83.7%	101.1%	138.6%	94.8%	77.8%
Condominium	300.0%	100.0%	100.0%	42.1%	84.2%
Contract and Indebtedness	58.6%	75.8%	68.8%	73.0%	99.1%
Real Property/Mortgage Foreclosure	51.7%	46.2%	42.2%	71.4%	179.8%
Eminent Domain	66.7%	100.0%	0.0%	0.0%	150.0%
Other Circuit Civil	87.0%	75.6%	104.2%	94.0%	125.7%
Probate	73.7%	77.6%	107.1%	97.9%	91.7%
Guardianship	160.0%	95.7%	167.7%	30.0%	23.3%
Trust	0.0%	0.0%	0.0%	0.0%	0.0%
Baker Act	102.1%	84.1%	103.4%	83.0%	97.6%
Substance Abuse	88.2%	123.5%	85.0%	88.0%	95.8%
Other Social	90.0%	71.4%	68.4%	53.3%	80.0%

* Juvenile Dependency includes Termination of Parental Rights from January 2010 forward.

Note: Fiscal years 2006-07 to 2010-11 and quarter Apr-Jun 2011 were extracted from a static data base and represent the official trial court statistics. Quarterly data for Jul-Sep 2011, Oct-Dec 2011, and Jan-Mar 2012 were extracted from a dynamic data base and may be amended by the Clerk of Court.

Circuit Court
By Category

SRS Case Type	Apr - Jun 2011	Jul - Sep 2011	Oct - Dec 2011	Jan - Mar 2012
Capital Murder	0.0%	0.0%	0.0%	0.0%
Non Capital Murder	0.0%	0.0%	0.0%	100.0%
Sexual Offenses	25.0%	66.7%	50.0%	66.7%
Robbery	66.7%	18.8%	50.0%	100.0%
Other Crimes Against Persons	73.3%	56.8%	82.5%	66.0%
Burglary	35.6%	116.0%	117.6%	43.8%
Theft, Forgery, Fraud	85.5%	72.5%	54.5%	65.0%
Worthless Checks	0.0%	83.3%	55.6%	100.0%
Other Crimes Against Property	160.0%	60.0%	200.0%	80.0%
Drugs	46.9%	84.0%	64.3%	72.3%
Other Felony Crimes	66.7%	87.5%	47.2%	60.0%
Simplified Dissolution	108.0%	170.0%	100.0%	76.9%
Dissolution	101.3%	106.3%	98.1%	83.3%
Child Support	66.7%	1,050.0%	31.3%	242.9%
UIFSA	0.0%	0.0%	0.0%	0.0%
Other Domestic Relations	75.8%	128.6%	87.1%	100.0%
Domestic Violence	90.3%	85.0%	142.9%	91.8%
Repeat Violence	89.6%	100.0%	126.1%	87.5%
Juvenile Delinquency	126.5%	176.2%	187.1%	91.2%
Juvenile Dependency*	56.3%	200.0%	15.0%	66.7%
Professional Malpractice	50.0%	0.0%	50.0%	0.0%
Products Liability	0.0%	0.0%	0.0%	0.0%
Auto Negligence	107.1%	52.4%	70.8%	146.2%
Other Negligence	71.4%	78.1%	171.4%	100.0%
Condominium	300.0%	25.0%	100.0%	125.0%
Contract and Indebtedness	79.2%	112.9%	132.7%	101.4%
Real Property/Mortgage Foreclosure	218.4%	96.0%	131.6%	94.4%
Eminent Domain	0.0%	0.0%	0.0%	0.0%
Other Circuit Civil	72.3%	131.4%	115.2%	92.7%
Probate	85.7%	66.3%	118.5%	84.4%
Guardianship	15.4%	200.0%	100.0%	150.0%
Trust	0.0%	0.0%	0.0%	0.0%
Baker Act	100.0%	77.8%	80.0%	100.0%
Substance Abuse	100.0%	100.0%	92.3%	100.0%
Other Social	50.0%	66.7%	50.0%	100.0%

* Juvenile Dependency includes Termination of Parental Rights from January 2010 forward.

Note: Fiscal years 2006-07 to 2010-11 and quarter Apr-Jun 2011 were extracted from a static data base and represent the official trial court statistics. Quarterly data for Jul-Sep 2011, Oct-Dec 2011, and Jan-Mar 2012 were extracted from a dynamic data base and may be amended by the Clerk of Court.

Circuit Court
By Division
Monroe County

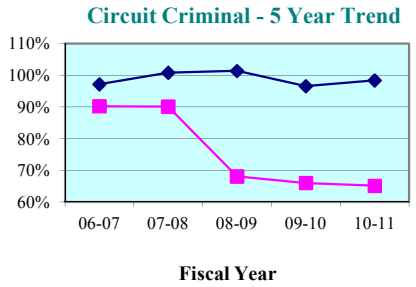

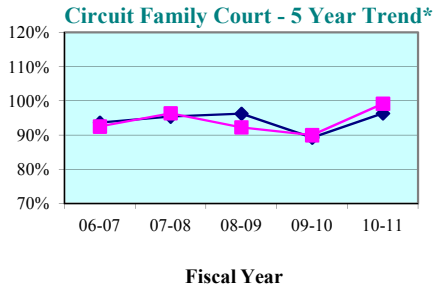

Circuit Criminal - Quarterly Data

Quarterly Clearance Rates	Apr - Jun 2011	Jul - Sep 2011	Oct - Dec 2011	Jan - Mar 2012
Monroe County	58.5%	73.1%	66.1%	65.6%
State Median	102.3%	96.0%	99.5%	97.9%

Circuit Family Court - Quarterly Data*

Quarterly Clearance Rates	Apr - Jun 2011	Jul - Sep 2011	Oct - Dec 2011	Jan - Mar 2012
Monroe County	96.8%	112.6%	102.3%	87.8%
State Median	98.0%	97.3%	93.6%	111.7%

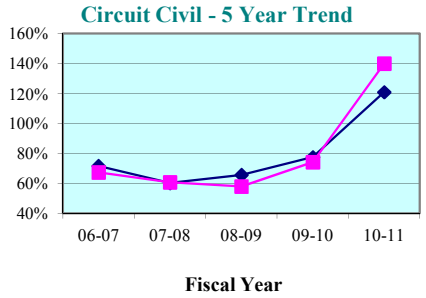

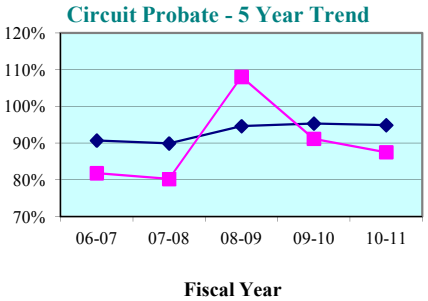

Circuit Civil - Quarterly Data

Quarterly Clearance Rates	Apr - Jun 2011	Jul - Sep 2011	Oct - Dec 2011	Jan - Mar 2012
Monroe County	140.4%	96.7%	126.9%	96.7%
State Median	128.6%	97.0%	98.7%	82.2%

Circuit Probate - Quarterly Data

Quarterly Clearance Rates	Apr - Jun 2011	Jul - Sep 2011	Oct - Dec 2011	Jan - Mar 2012
Monroe County	78.8%	72.8%	110.0%	87.9%
State Median	92.3%	94.2%	95.1%	89.9%

* Family Court includes Domestic Relations, Juvenile Delinquency, Juvenile Dependency, and Termination of Parental Rights from January 2010 forward.

Legend: County ■ State Median ◆

Note: Fiscal years 2006-07 to 2010-11 and quarter Apr-Jun 2011 were extracted from a static data base and represent the official trial court statistics. Quarterly data for Jul-Sep 2011, Oct-Dec 2011, and Jan-Mar 2012 were extracted from a dynamic data base and may be amended by the Clerk of Court.

Monroe County

County Criminal - 5 Year Trend*

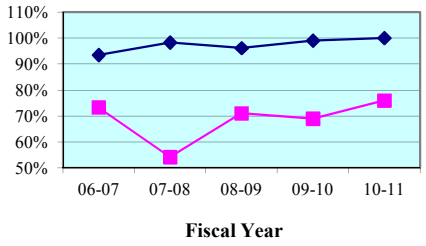

County Criminal - Quarterly Data

Quarterly Clearance Rates	Apr - Jun 2011	Jul - Sep 2011	Oct - Dec 2011	Jan - Mar 2012
Monroe County	79.9%	72.0%	91.1%	69.3%
State Median	99.5%	96.7%	100.2%	103.4%

County Civil - 5 Year Trend*

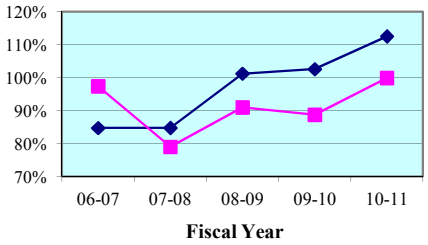

County Civil - Quarterly Data*

Quarterly Clearance Rates	Apr - Jun 2011	Jul - Sep 2011	Oct - Dec 2011	Jan - Mar 2012
Monroe County	92.9%	97.3%	98.6%	124.9%
State Median	109.1%	100.4%	101.4%	102.9%

* Traffic data is not included in calculations.

Legend: County State Median

Note: Fiscal years 2006-07 to 2010-11 and quarter Apr-Jun 2011 were extracted from a static data base and represent the official trial court statistics. Quarterly data for Jul-Sep 2011, Oct-Dec 2011, and Jan-Mar 2012 were extracted from a dynamic data base and may be amended by the Clerk of Court.

Monroe County
By Category

SRS Case Type	FY 2006-07	FY 2007-08	FY 2008-09	FY 2009-10	FY 2010-11
Misdemeanors	69.3%	52.9%	69.7%	67.9%	74.9%
Worthless Checks	69.0%	59.0%	57.4%	45.2%	39.0%
County Ordinances	74.7%	74.2%	64.8%	58.4%	88.7%
Municipal Ordinances	116.7%	85.4%	89.2%	86.6%	85.1%
Small Claims (up to $5,000)	89.7%	77.1%	103.8%	100.3%	126.9%
Civil ($5,001-$15,000)	108.9%	80.2%	74.9%	80.0%	97.2%
Replevins	0.0%	300.0%	20.0%	100.0%	100.0%
Evictions	105.2%	85.5%	87.1%	85.2%	65.8%
Other County Civil	74.0%	51.5%	90.7%	63.6%	180.0%

Monroe County
By Category

SRS Case Type	Apr - Jun 2011	Jul - Sep 2011	Oct - Dec 2011	Jan - Mar 2012
Misdemeanors	80.1%	69.6%	90.4%	69.6%
Worthless Checks	150.0%	200.0%	45.5%	200.0%
County Ordinances	92.9%	20.0%	44.4%	18.8%
Municipal Ordinances	74.3%	97.6%	112.7%	75.4%
Small Claims (up to $5,000)	107.6%	94.7%	91.4%	139.0%
Civil ($5,001-$15,000)	97.3%	145.3%	142.7%	194.7%
Replevins	100.0%	0.0%	0.0%	0.0%
Evictions	59.3%	69.9%	73.6%	65.2%
Other County Civil	400.0%	100.0%	100.0%	33.3%

Notes:
1. Traffic data is not included in calculations.
2. Note: Fiscal years 2006-07 to 2010-11 and quarter Apr-Jun 2011 were extracted from a static data base and represent the official trial court statistics. Quarterly data for Jul-Sep 2011, Oct-Dec 2011, and Jan-Mar 2012 were extracted from a dynamic data base and may be amended by the Clerk of Court.

Clearance Rate -

The clearance rate is an indicator of whether a court is "keeping up" with its incoming caseload. The rate is determined by dividing the total number of cases *disposed* by the total number of cases *filed* during a specific time period. For example, if a court received 1,000 new cases a month and disposed of 900 cases during the same month, the clearance rate for that month is 90 percent. If a court's clearance rate is continually less than 100 percent over an extended period of time, the court will develop a backlog.

Clearance rates statistically tend to be more volatile when measured over shorter time periods. They should be compared over a period of five or more years to identify trends. There are many factors that can affect a court's clearance rate, including the number of filings, judicial assignment practices, case management resources and practices, trial rates, and reporting errors. Court managers may want to investigate these factors to identify the source(s) of a questionable clearance rate point or trend.

Circuit Court - 5 Year Trend*

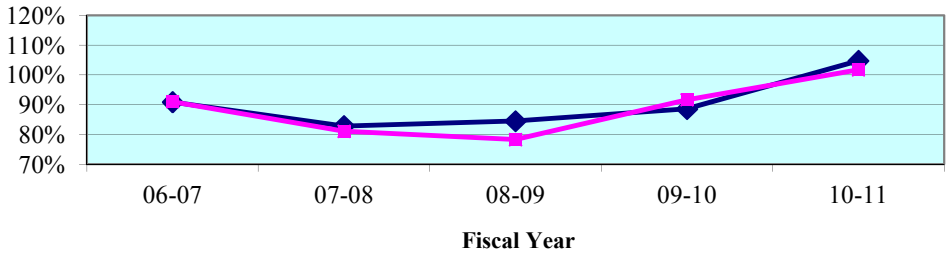

Circuit Court - Quarterly Data*

Quarterly Clearance Rates	Apr - Jun 2011	Jul - Sep 2011	Oct - Dec 2011	Jan - Mar 2012
Seventeenth Circuit	**103.9%**	**110.1%**	**101.8%**	**107.4%**
State Median	105.7%	98.9%	97.2%	97.6%

*Termination of Parental Rights petitions are included in calculations from January 2010 forward.

County Court - 5 Year Trend**

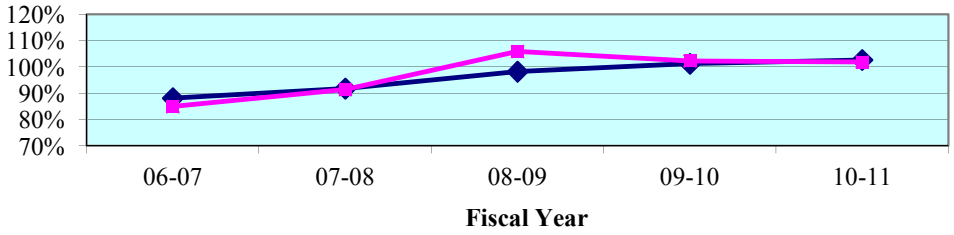

County Court - Quarterly Data**

Quarterly Clearance Rates	Apr - Jun 2011	Jul - Sep 2011	Oct - Dec 2011	Jan - Mar 2012
Seventeenth Circuit	92.2%	93.7%	81.8%	117.4%
State Median	104.9%	96.9%	98.4%	105.7%

**Traffic data is not included in calculations.

Legend: **Circuit** ■ **State Median** ◆

Note: Fiscal years 2006-07 to 2010-11 and quarter Apr-Jun 2011 were extracted from a static data base and represent the official trial court statistics. Quarterly data for Jul-Sep 2011, Oct-Dec 2011, and Jan-Mar 2012 were extracted from a dynamic data base and may be amended by the Clerk of Court.

Circuit Court
By Division

Circuit Criminal - 5 Year Trend

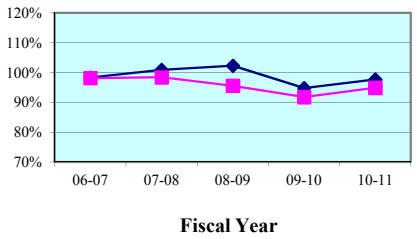

Circuit Criminal - Quarterly Data

Quarterly Clearance Rates	Apr - Jun 2011	Jul - Sep 2011	Oct - Dec 2011	Jan - Mar 2012
Seventeenth Circuit	95.3%	0.0%	0.0%	0.0%
Circuit Median	99.2%	94.6%	99.3%	101.6%

Circuit Family Court - 5 Year Trend*

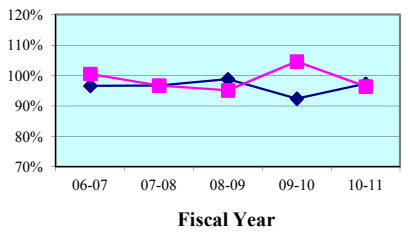

Circuit Family Court - Quarterly Data*

Quarterly Clearance Rates	Apr - Jun 2011	Jul - Sep 2011	Oct - Dec 2011	Jan - Mar 2012
Seventeenth Circuit	93.5%	118.2%	109.6%	115.5%
Circuit Median	97.2%	96.1%	93.8%	112.4%

Circuit Civil - 5 Year Trend

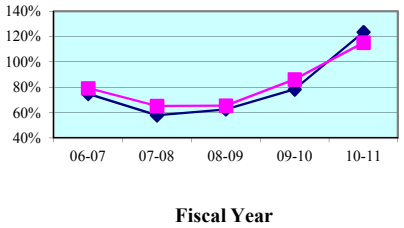

Circuit Civil - Quarterly Data

Quarterly Clearance Rates	Apr - Jun 2011	Jul - Sep 2011	Oct - Dec 2011	Jan - Mar 2012
Seventeenth Circuit	129.2%	114.6%	101.5%	104.1%
Circuit Median	134.4%	107.7%	100.8%	84.3%

Circuit Probate - 5 Year Trend

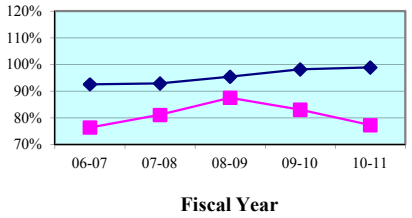

Circuit Probate - Quarterly Data

Quarterly Clearance Rates	Apr - Jun 2011	Jul - Sep 2011	Oct - Dec 2011	Jan - Mar 2012
Seventeenth Circuit	77.7%	66.3%	76.9%	95.4%
Circuit Median	93.5%	95.0%	97.6%	92.5%

* Family Court includes Domestic Relations, Juvenile Delinquency, Juvenile Dependency, and Termination of Parental Rights from January 2010 forward.

Legend: Circuit ■ Circuit Median ◆

Note: Fiscal years 2006-07 to 2010-11 and quarter Apr-Jun 2011 were extracted from a static data base and represent the official trial court statistics. Quarterly data for Jul-Sep 2011, Oct-Dec 2011, and Jan-Mar 2012 were extracted from a dynamic data base and may be amended by the Clerk of Court.

Circuit Court
By Category

SRS Case Type	FY 2006-07	FY 2007-08	FY 2008-09	FY 2009-10	FY 2010-11
Capital Murder	59.5%	58.2%	51.0%	67.3%	85.7%
Non Capital Murder	64.2%	88.4%	77.7%	104.7%	86.8%
Sexual Offenses	69.6%	98.5%	63.6%	94.6%	83.3%
Robbery	82.5%	86.0%	83.7%	118.2%	103.4%
Other Crimes Against Persons	101.6%	97.4%	90.5%	93.4%	97.4%
Burglary	87.2%	86.8%	88.9%	82.7%	82.2%
Theft, Forgery, Fraud	90.7%	88.1%	95.4%	88.1%	94.3%
Worthless Checks	160.0%	75.0%	141.7%	84.6%	121.4%
Other Crimes Against Property	86.6%	91.0%	131.3%	80.7%	108.2%
Drugs	102.5%	105.7%	93.8%	90.7%	95.2%
Other Felony Crimes	107.8%	106.5%	134.1%	106.0%	104.5%
Simplified Dissolution	100.9%	95.4%	94.0%	90.8%	104.2%
Dissolution	104.9%	97.9%	100.1%	92.4%	97.2%
Child Support	94.7%	127.2%	79.8%	116.5%	96.7%
UIFSA	148.4%	119.3%	345.8%	1,485.7%	166.7%
Other Domestic Relations	108.5%	96.8%	82.3%	125.5%	91.8%
Domestic Violence	96.8%	95.1%	94.0%	95.0%	96.0%
Repeat Violence	95.1%	94.0%	97.0%	98.9%	99.0%
Juvenile Delinquency	97.8%	90.2%	101.2%	114.1%	99.5%
Juvenile Dependency*	96.6%	107.4%	104.4%	96.5%	61.5%
Professional Malpractice	195.7%	117.3%	105.7%	70.1%	91.0%
Products Liability	984.5%	534.8%	118.9%	74.7%	87.8%
Auto Negligence	111.8%	92.5%	95.6%	82.0%	92.1%
Other Negligence	92.0%	92.7%	100.1%	89.9%	98.2%
Condominium	68.9%	48.2%	63.6%	36.0%	158.7%
Contract and Indebtedness	84.0%	70.4%	71.3%	73.4%	107.1%
Real Property/Mortgage Foreclosure	62.6%	47.9%	59.1%	87.4%	126.7%
Eminent Domain	41.4%	270.0%	1,200.0%	22.2%	220.0%
Other Circuit Civil	84.3%	92.3%	95.0%	115.3%	100.1%
Probate	68.5%	75.0%	90.3%	98.5%	88.3%
Guardianship	122.6%	124.4%	83.7%	79.5%	80.0%
Trust	15.1%	14.8%	32.1%	30.2%	49.4%
Baker Act	91.8%	97.2%	84.5%	63.6%	60.6%
Substance Abuse	72.3%	59.7%	95.9%	84.2%	87.9%
Other Social	59.1%	73.4%	76.1%	91.5%	60.3%

* Juvenile Dependency includes Termination of Parental Rights from January 2010 forward.

Note: Fiscal years 2006-07 to 2010-11 and quarter Apr-Jun 2011 were extracted from a static data base and represent the official trial court statistics. Quarterly data for Jul-Sep 2011, Oct-Dec 2011, and Jan-Mar 2012 were extracted from a dynamic data base and may be amended by the Clerk of Court.

Circuit Court
By Category

SRS Case Type	Apr - Jun 2011	Jul - Sep 2011	Oct - Dec 2011	Jan - Mar 2012
Capital Murder	64.3%	0.0%	0.0%	0.0%
Non Capital Murder	86.2%	0.0%	0.0%	0.0%
Sexual Offenses	83.8%	0.0%	0.0%	0.0%
Robbery	106.7%	0.0%	0.0%	0.0%
Other Crimes Against Persons	93.4%	0.0%	0.0%	0.0%
Burglary	93.4%	0.0%	0.0%	0.0%
Theft, Forgery, Fraud	90.1%	0.0%	0.0%	0.0%
Worthless Checks	100.0%	0.0%	0.0%	0.0%
Other Crimes Against Property	122.2%	0.0%	0.0%	0.0%
Drugs	96.3%	0.0%	0.0%	0.0%
Other Felony Crimes	104.8%	0.0%	0.0%	0.0%
Simplified Dissolution	111.8%	117.2%	89.0%	80.3%
Dissolution	95.6%	117.2%	104.0%	85.3%
Child Support	84.9%	179.7%	139.6%	562.0%
UIFSA	125.0%	150.0%	1,000.0%	0.0%
Other Domestic Relations	88.2%	130.2%	110.6%	150.7%
Domestic Violence	96.2%	105.1%	103.7%	98.1%
Repeat Violence	104.0%	102.3%	103.3%	100.3%
Juvenile Delinquency	94.3%	106.6%	122.6%	126.5%
Juvenile Dependency*	44.5%	103.4%	75.4%	87.6%
Professional Malpractice	102.2%	80.0%	129.0%	64.3%
Products Liability	175.0%	111.1%	73.9%	916.7%
Auto Negligence	98.7%	91.3%	84.2%	93.5%
Other Negligence	93.2%	103.1%	100.2%	90.9%
Condominium	811.1%	135.0%	311.8%	173.0%
Contract and Indebtedness	134.5%	129.7%	127.6%	139.7%
Real Property/Mortgage Foreclosure	136.9%	111.1%	90.2%	91.3%
Eminent Domain	0.0%	0.0%	0.0%	0.0%
Other Circuit Civil	119.0%	121.7%	126.9%	118.4%
Probate	81.5%	77.0%	88.0%	122.5%
Guardianship	79.2%	74.8%	68.9%	146.8%
Trust	47.6%	40.0%	50.0%	47.6%
Baker Act	67.5%	57.7%	69.5%	62.5%
Substance Abuse	104.2%	56.7%	78.0%	87.4%
Other Social	62.1%	44.4%	31.0%	65.5%

* Juvenile Dependency includes Termination of Parental Rights from January 2010 forward.

Note: Fiscal years 2006-07 to 2010-11 and quarter Apr-Jun 2011 were extracted from a static data base and represent the official trial court statistics. Quarterly data for Jul-Sep 2011, Oct-Dec 2011, and Jan-Mar 2012 were extracted from a dynamic data base and may be amended by the Clerk of Court.

Circuit Court
By Division
Broward County

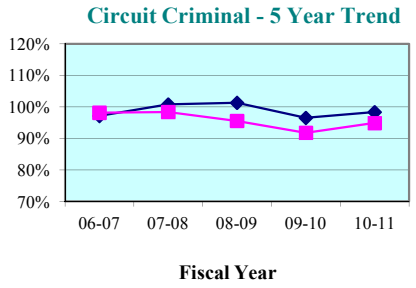

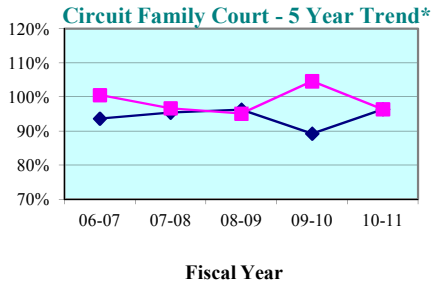

Circuit Criminal - Quarterly Data

Quarterly Clearance Rates	Apr - Jun 2011	Jul - Sep 2011	Oct - Dec 2011	Jan - Mar 2012
Broward County	95.3%	0.0%	0.0%	0.0%
State Median	102.3%	96.0%	99.5%	97.9%

Circuit Family Court - Quarterly Data*

Quarterly Clearance Rates	Apr - Jun 2011	Jul - Sep 2011	Oct - Dec 2011	Jan - Mar 2012
Broward County	93.5%	118.2%	109.6%	115.5%
State Median	98.0%	97.3%	93.6%	111.7%

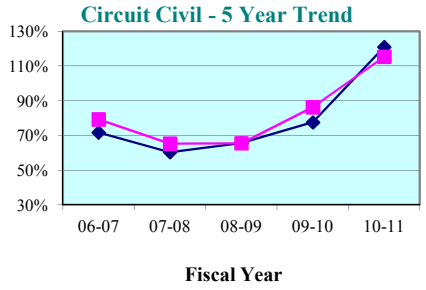

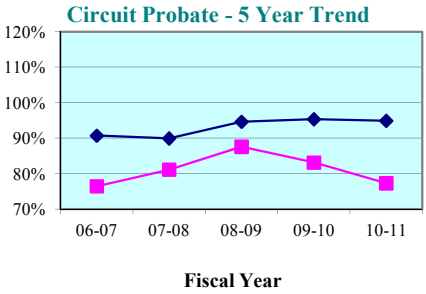

Circuit Civil - Quarterly Data

Quarterly Clearance Rates	Apr - Jun 2011	Jul - Sep 2011	Oct - Dec 2011	Jan - Mar 2012
Broward County	129.2%	114.6%	101.5%	104.1%
State Median	128.6%	97.0%	98.7%	82.2%

Circuit Probate - Quarterly Data

Quarterly Clearance Rates	Apr - Jun 2011	Jul - Sep 2011	Oct - Dec 2011	Jan - Mar 2012
Broward County	77.7%	66.3%	76.9%	95.4%
State Median	92.3%	94.2%	95.1%	89.9%

* Family Court includes Domestic Relations, Juvenile Delinquency, Juvenile Dependency, and Termination of Parental Rights from January 2010 forward.

Legend: County State Median

Note: Fiscal years 2006-07 to 2010-11 and quarter Apr-Jun 2011 were extracted from a static data base and represent the official trial court statistics. Quarterly data for Jul-Sep 2011, Oct-Dec 2011, and Jan-Mar 2012 were extracted from a dynamic data base and may be amended by the Clerk of Court.

Broward County

County Criminal - 5 Year Trend*

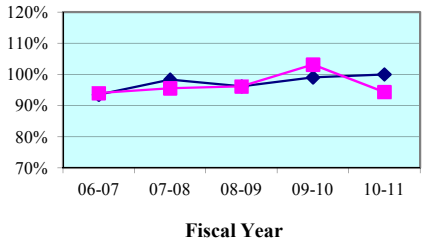

County Criminal - Quarterly Data

Quarterly Clearance Rates	Apr - Jun 2011	Jul - Sep 2011	Oct - Dec 2011	Jan - Mar 2012
Broward County	91.7%	120.6%	0.0%	0.0%
State Median	99.5%	96.7%	100.2%	103.4%

County Civil - 5 Year Trend*

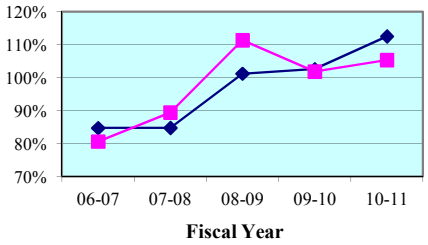

County Civil - Quarterly Data*

Quarterly Clearance Rates	Apr - Jun 2011	Jul - Sep 2011	Oct - Dec 2011	Jan - Mar 2012
Broward County	92.4%	87.7%	81.8%	117.4%
State Median	109.1%	100.4%	101.4%	102.9%

* Traffic data is not included in calculations.

Legend: County State Median

Note: Fiscal years 2006-07 to 2010-11 and quarter Apr-Jun 2011 were extracted from a static data base and represent the official trial court statistics. Quarterly data for Jul-Sep 2011, Oct-Dec 2011, and Jan-Mar 2012 were extracted from a dynamic data base and may be amended by the Clerk of Court.

Broward County
By Category

SRS Case Type	FY 2006-07	FY 2007-08	FY 2008-09	FY 2009-10	FY 2010-11
Misdemeanors	92.8%	95.9%	94.1%	100.0%	94.4%
Worthless Checks	268.8%	142.4%	283.5%	402.0%	244.2%
County Ordinances	105.2%	103.0%	131.1%	117.0%	116.2%
Municipal Ordinances	94.3%	93.3%	99.4%	112.3%	92.9%
Small Claims (up to $5,000)	73.6%	87.8%	120.9%	109.6%	100.5%
Civil ($5,001-$15,000)	72.7%	81.3%	91.6%	92.2%	111.0%
Replevins	110.7%	121.8%	127.4%	101.4%	138.4%
Evictions	99.2%	99.2%	117.4%	101.7%	105.8%
Other County Civil	91.9%	83.9%	105.9%	88.2%	107.6%

Broward County
By Category

SRS Case Type	Apr - Jun 2011	Jul - Sep 2011	Oct - Dec 2011	Jan - Mar 2012
Misdemeanors	89.1%	119.8%	0.0%	0.0%
Worthless Checks	207.7%	450.0%	0.0%	0.0%
County Ordinances	143.2%	120.3%	0.0%	0.0%
Municipal Ordinances	96.6%	120.8%	0.0%	0.0%
Small Claims (up to $5,000)	75.1%	70.4%	67.5%	113.0%
Civil ($5,001-$15,000)	134.3%	124.0%	108.4%	128.2%
Replevins	118.9%	166.7%	111.1%	131.3%
Evictions	88.0%	92.2%	93.7%	118.8%
Other County Civil	101.4%	76.8%	117.6%	75.0%

Notes:
1. Traffic data is not included in calculations.
2. Note: Fiscal years 2006-07 to 2010-11 and quarter Apr-Jun 2011 were extracted from a static data base and represent the official trial court statistics. Quarterly data for Jul-Sep 2011, Oct-Dec 2011, and Jan-Mar 2012 were extracted from a dynamic data base and may be amended by the Clerk of Court.

Clearance Rate -

The clearance rate is an indicator of whether a court is "keeping up" with its incoming caseload. The rate is determined by dividing the total number of cases *disposed* by the total number of cases *filed* during a specific time period. For example, if a court received 1,000 new cases a month and disposed of 900 cases during the same month, the clearance rate for that month is 90 percent. If a court's clearance rate is continually less than 100 percent over an extended period of time, the court will develop a backlog.

Clearance rates statistically tend to be more volatile when measured over shorter time periods. They should be compared over a period of five or more years to identify trends. There are many factors that can affect a court's clearance rate, including the number of filings, judicial assignment practices, case management resources and practices, trial rates, and reporting errors. Court managers may want to investigate these factors to identify the source(s) of a questionable clearance rate point or trend.

Circuit Court - 5 Year Trend*

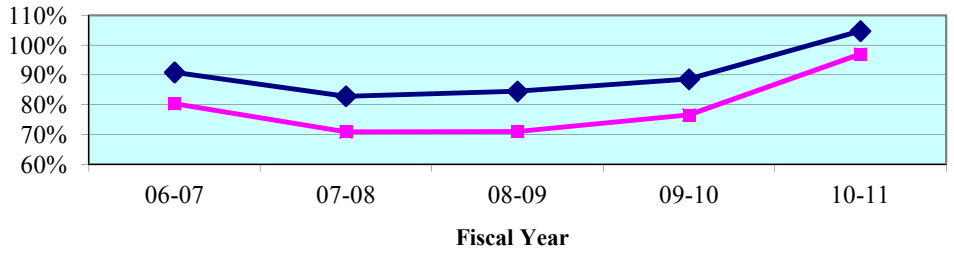

Circuit Court - Quarterly Data*

Quarterly Clearance Rates	Apr - Jun 2011	Jul - Sep 2011	Oct - Dec 2011	Jan - Mar 2012
Eighteenth Circuit	**107.3%**	**90.5%**	**97.6%**	**92.6%**
State Median	105.7%	98.9%	97.2%	97.6%

*Termination of Parental Rights petitions are included in calculations from January 2010 forward.

County Court - 5 Year Trend**

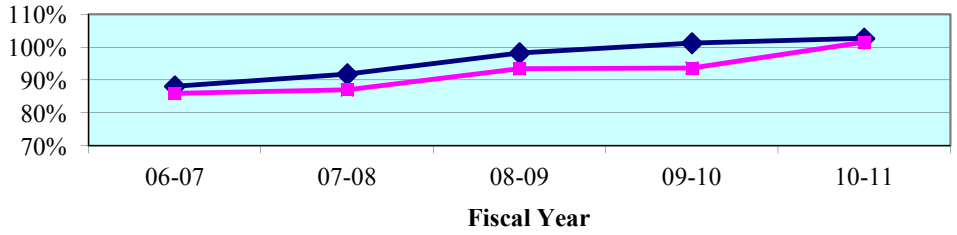

County Court - Quarterly Data**

Quarterly Clearance Rates	Apr - Jun 2011	Jul - Sep 2011	Oct - Dec 2011	Jan - Mar 2012
Eighteenth Circuit	103.9%	94.6%	92.6%	102.7%
State Median	104.9%	96.9%	98.4%	105.7%

**Traffic data is not included in calculations.

Legend: **Circuit** ■ **State Median** ◆

Note: Fiscal years 2006-07 to 2010-11 and quarter Apr-Jun 2011 were extracted from a static data base and represent the official trial court statistics. Quarterly data for Jul-Sep 2011, Oct-Dec 2011, and Jan-Mar 2012 were extracted from a dynamic data base and may be amended by the Clerk of Court.

Circuit Court
By Division

Circuit Criminal - 5 Year Trend

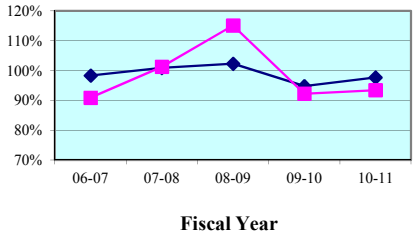

Circuit Criminal - Quarterly Data

Quarterly Clearance Rates	Apr - Jun 2011	Jul - Sep 2011	Oct - Dec 2011	Jan - Mar 2012
Eighteenth Circuit	98.6%	85.8%	100.7%	98.5%
Circuit Median	99.2%	94.6%	99.3%	101.6%

Circuit Family Court - 5 Year Trend*

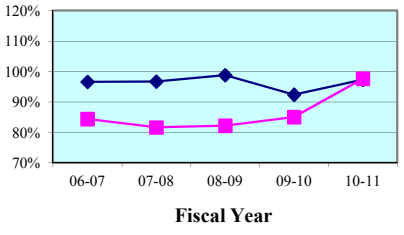

Circuit Family Court - Quarterly Data*

Quarterly Clearance Rates	Apr - Jun 2011	Jul - Sep 2011	Oct - Dec 2011	Jan - Mar 2012
Eighteenth Circuit	105.2%	92.1%	99.6%	110.7%
Circuit Median	97.2%	96.1%	93.8%	112.4%

Circuit Civil - 5 Year Trend

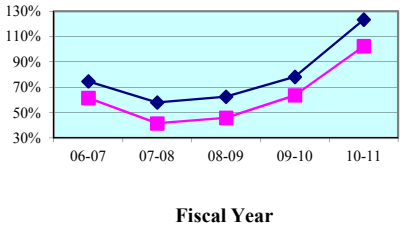

Circuit Civil - Quarterly Data

Quarterly Clearance Rates	Apr - Jun 2011	Jul - Sep 2011	Oct - Dec 2011	Jan - Mar 2012
Eighteenth Circuit	128.5%	90.2%	93.4%	75.7%
Circuit Median	134.4%	107.7%	100.8%	84.3%

Circuit Probate - 5 Year Trend

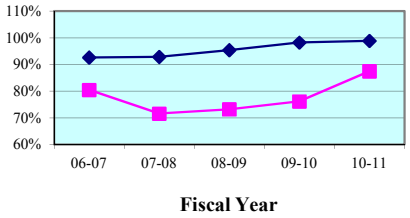

Circuit Probate - Quarterly Data

Quarterly Clearance Rates	Apr - Jun 2011	Jul - Sep 2011	Oct - Dec 2011	Jan - Mar 2012
Eighteenth Circuit	86.9%	95.3%	98.2%	85.4%
Circuit Median	93.5%	95.0%	97.6%	92.5%

* Family Court includes Domestic Relations, Juvenile Delinquency, Juvenile Dependency, and Termination of Parental Rights from January 2010 forward.

Legend: Circuit ■ Circuit Median ◆

Note: Fiscal years 2006-07 to 2010-11 and quarter Apr-Jun 2011 were extracted from a static data base and represent the official trial court statistics. Quarterly data for Jul-Sep 2011, Oct-Dec 2011, and Jan-Mar 2012 were extracted from a dynamic data base and may be amended by the Clerk of Court.

Circuit Court
By Category

SRS Case Type	FY 2006-07	FY 2007-08	FY 2008-09	FY 2009-10	FY 2010-11
Capital Murder	56.8%	92.3%	78.8%	51.4%	225.0%
Non Capital Murder	75.6%	74.5%	97.3%	100.0%	105.1%
Sexual Offenses	78.9%	122.0%	75.2%	129.3%	64.9%
Robbery	74.4%	91.1%	105.4%	84.6%	91.1%
Other Crimes Against Persons	80.7%	95.0%	105.0%	92.4%	85.3%
Burglary	80.4%	97.4%	99.2%	84.0%	84.5%
Theft, Forgery, Fraud	96.0%	92.7%	116.7%	96.7%	96.8%
Worthless Checks	198.3%	377.8%	133.3%	113.4%	127.7%
Other Crimes Against Property	74.2%	87.5%	152.0%	90.4%	116.0%
Drugs	87.5%	96.4%	102.1%	82.4%	86.3%
Other Felony Crimes	97.9%	115.9%	173.7%	113.1%	119.0%
Simplified Dissolution	94.4%	89.4%	96.2%	91.2%	98.2%
Dissolution	77.5%	75.0%	81.5%	74.8%	94.0%
Child Support	77.8%	58.7%	71.2%	70.6%	96.2%
UIFSA	74.6%	76.1%	74.4%	92.2%	102.2%
Other Domestic Relations	78.8%	72.7%	67.1%	64.3%	79.6%
Domestic Violence	82.1%	81.4%	79.4%	81.7%	95.8%
Repeat Violence	78.4%	82.1%	75.6%	80.8%	92.1%
Juvenile Delinquency	98.2%	100.7%	100.0%	128.4%	126.7%
Juvenile Dependency*	105.5%	109.3%	113.3%	107.8%	102.3%
Professional Malpractice	161.3%	115.6%	49.0%	33.3%	84.4%
Products Liability	133.3%	5.1%	75.0%	47.1%	76.5%
Auto Negligence	76.4%	74.2%	78.6%	58.1%	65.9%
Other Negligence	81.5%	76.8%	70.5%	61.3%	66.6%
Condominium	50.0%	100.0%	14.3%	23.1%	36.4%
Contract and Indebtedness	72.3%	58.7%	55.3%	58.1%	81.1%
Real Property/Mortgage Foreclosure	51.6%	33.0%	41.4%	65.2%	118.1%
Eminent Domain	82.4%	72.9%	52.5%	21.3%	58.5%
Other Circuit Civil	68.2%	63.1%	61.9%	67.7%	85.6%
Probate	84.9%	72.2%	69.6%	69.3%	82.7%
Guardianship	63.9%	78.7%	68.1%	79.1%	80.8%
Trust	48.9%	61.0%	52.7%	47.3%	53.8%
Baker Act	77.0%	56.4%	81.4%	85.6%	97.0%
Substance Abuse	83.8%	88.3%	84.2%	88.7%	94.0%
Other Social	69.3%	86.6%	65.4%	74.3%	97.0%

* Juvenile Dependency includes Termination of Parental Rights from January 2010 forward.

Note: Fiscal years 2006-07 to 2010-11 and quarter Apr-Jun 2011 were extracted from a static data base and represent the official trial court statistics. Quarterly data for Jul-Sep 2011, Oct-Dec 2011, and Jan-Mar 2012 were extracted from a dynamic data base and may be amended by the Clerk of Court.

Circuit Court
By Category

SRS Case Type	Apr - Jun 2011	Jul - Sep 2011	Oct - Dec 2011	Jan - Mar 2012
Capital Murder	400.0%	100.0%	50.0%	66.7%
Non Capital Murder	100.0%	40.0%	116.7%	200.0%
Sexual Offenses	63.3%	39.3%	142.9%	91.3%
Robbery	73.8%	71.2%	109.3%	84.8%
Other Crimes Against Persons	79.5%	93.2%	84.5%	110.0%
Burglary	102.7%	75.2%	75.6%	90.8%
Theft, Forgery, Fraud	104.9%	86.2%	105.9%	100.9%
Worthless Checks	248.6%	330.0%	90.0%	139.3%
Other Crimes Against Property	114.3%	141.7%	172.7%	181.8%
Drugs	93.5%	70.3%	108.2%	88.5%
Other Felony Crimes	102.8%	114.4%	118.1%	102.3%
Simplified Dissolution	106.5%	81.3%	130.9%	70.4%
Dissolution	105.9%	86.0%	106.0%	89.1%
Child Support	152.4%	82.7%	82.4%	295.0%
UIFSA	126.3%	112.2%	82.5%	683.3%
Other Domestic Relations	86.5%	71.6%	91.4%	97.3%
Domestic Violence	97.0%	100.1%	102.4%	98.5%
Repeat Violence	100.3%	95.0%	110.4%	97.4%
Juvenile Delinquency	103.1%	116.6%	110.3%	123.0%
Juvenile Dependency*	112.5%	126.9%	88.8%	138.7%
Professional Malpractice	160.0%	56.5%	116.7%	50.0%
Products Liability	60.0%	42.9%	50.0%	133.3%
Auto Negligence	69.0%	92.0%	87.1%	75.0%
Other Negligence	84.1%	99.1%	121.6%	83.1%
Condominium	9.1%	25.0%	150.0%	116.7%
Contract and Indebtedness	115.1%	97.8%	156.6%	88.8%
Real Property/Mortgage Foreclosure	154.6%	86.9%	77.5%	73.8%
Eminent Domain	40.0%	20.0%	36.0%	33.3%
Other Circuit Civil	79.1%	119.9%	128.1%	69.7%
Probate	73.9%	92.2%	101.1%	85.6%
Guardianship	93.3%	78.9%	83.3%	64.7%
Trust	25.8%	164.7%	45.5%	166.7%
Baker Act	113.5%	101.2%	96.9%	89.2%
Substance Abuse	96.6%	95.7%	100.0%	92.8%
Other Social	115.9%	100.0%	102.6%	62.2%

* Juvenile Dependency includes Termination of Parental Rights from January 2010 forward.

Note: Fiscal years 2006-07 to 2010-11 and quarter Apr-Jun 2011 were extracted from a static data base and represent the official trial court statistics. Quarterly data for Jul-Sep 2011, Oct-Dec 2011, and Jan-Mar 2012 were extracted from a dynamic data base and may be amended by the Clerk of Court.

Circuit Court
By Division
Brevard County

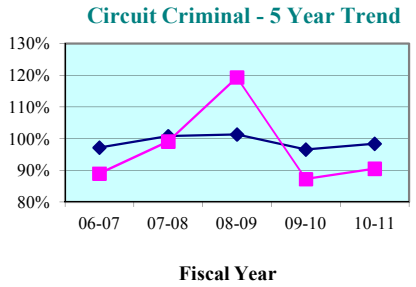

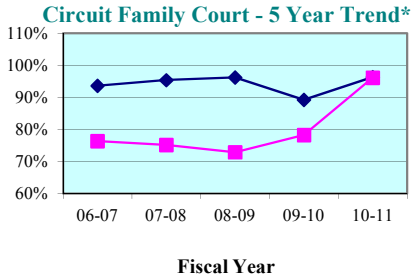

Circuit Criminal - Quarterly Data

Quarterly Clearance Rates	Apr - Jun 2011	Jul - Sep 2011	Oct - Dec 2011	Jan - Mar 2012
Brevard County	101.4%	85.8%	92.8%	89.6%
State Median	102.3%	96.0%	99.5%	97.9%

Circuit Family Court - Quarterly Data*

Quarterly Clearance Rates	Apr - Jun 2011	Jul - Sep 2011	Oct - Dec 2011	Jan - Mar 2012
Brevard County	106.1%	89.3%	96.8%	109.8%
State Median	98.0%	97.3%	93.6%	111.7%

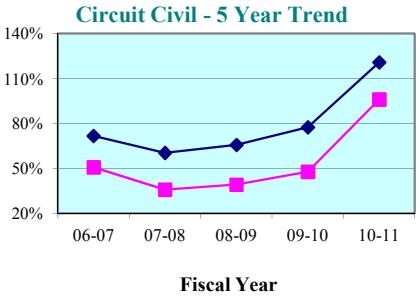

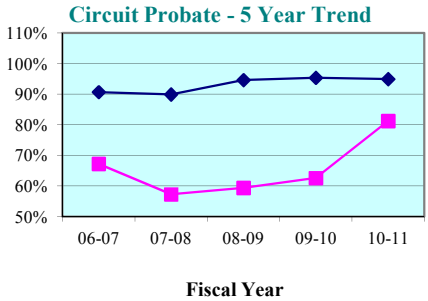

Circuit Civil - Quarterly Data

Quarterly Clearance Rates	Apr - Jun 2011	Jul - Sep 2011	Oct - Dec 2011	Jan - Mar 2012
Brevard County	131.8%	78.8%	71.7%	66.3%
State Median	128.6%	97.0%	98.7%	82.2%

Circuit Probate - Quarterly Data

Quarterly Clearance Rates	Apr - Jun 2011	Jul - Sep 2011	Oct - Dec 2011	Jan - Mar 2012
Brevard County	73.6%	83.4%	85.2%	81.6%
State Median	92.3%	94.2%	95.1%	89.9%

* Family Court includes Domestic Relations, Juvenile Delinquency, Juvenile Dependency, and Termination of Parental Rights from January 2010 forward.

Legend: County ■ State Median ◆

Note: Fiscal years 2006-07 to 2010-11 and quarter Apr-Jun 2011 were extracted from a static data base and represent the official trial court statistics. Quarterly data for Jul-Sep 2011, Oct-Dec 2011, and Jan-Mar 2012 were extracted from a dynamic data base and may be amended by the Clerk of Court.

Circuit Court
By Division
Seminole County

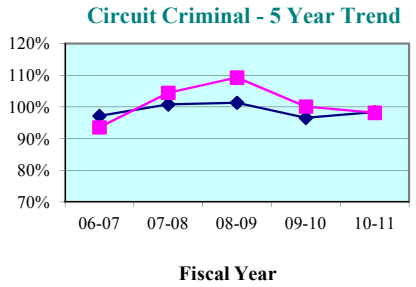

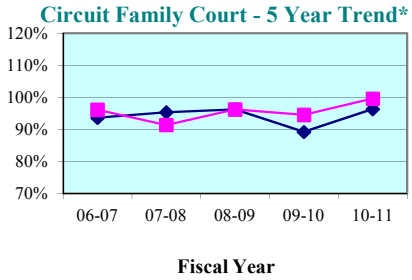

Circuit Criminal - Quarterly Data

Quarterly Clearance Rates	Apr - Jun 2011	Jul - Sep 2011	Oct - Dec 2011	Jan - Mar 2012
Seminole County	94.6%	85.9%	114.7%	117.0%
State Median	102.3%	96.0%	99.5%	97.9%

Circuit Family Court - Quarterly Data*

Quarterly Clearance Rates	Apr - Jun 2011	Jul - Sep 2011	Oct - Dec 2011	Jan - Mar 2012
Seminole County	103.8%	96.1%	104.0%	112.3%
State Median	98.0%	97.3%	93.6%	111.7%

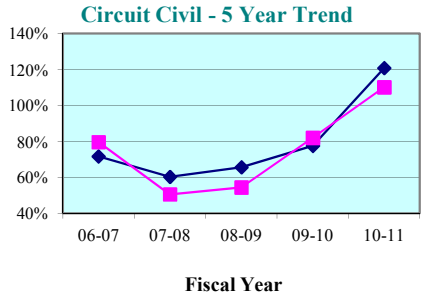

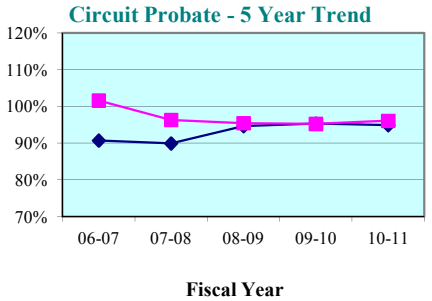

Circuit Civil - Quarterly Data

Quarterly Clearance Rates	Apr - Jun 2011	Jul - Sep 2011	Oct - Dec 2011	Jan - Mar 2012
Seminole County	125.0%	104.0%	118.9%	87.9%
State Median	128.6%	97.0%	98.7%	82.2%

Circuit Probate - Quarterly Data

Quarterly Clearance Rates	Apr - Jun 2011	Jul - Sep 2011	Oct - Dec 2011	Jan - Mar 2012
Seminole County	106.8%	112.4%	114.1%	91.0%
State Median	92.3%	94.2%	95.1%	89.9%

* Family Court includes Domestic Relations, Juvenile Delinquency, Juvenile Dependency, and Termination of Parental Rights from January 2010 forward.

Legend: County ■ State Median ◆

Note: Fiscal years 2006-07 to 2010-11 and quarter Apr-Jun 2011 were extracted from a static data base and represent the official trial court statistics. Quarterly data for Jul-Sep 2011, Oct-Dec 2011, and Jan-Mar 2012 were extracted from a dynamic data base and may be amended by the Clerk of Court.

Brevard County

County Criminal - 5 Year Trend*

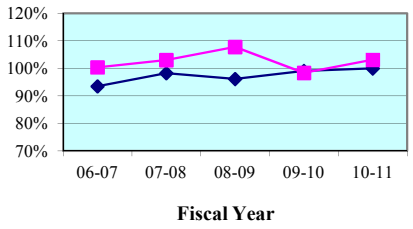

County Criminal - Quarterly Data

Quarterly Clearance Rates	Apr - Jun 2011	Jul - Sep 2011	Oct - Dec 2011	Jan - Mar 2012
Brevard County	104.9%	104.7%	98.8%	111.0%
State Median	99.5%	96.7%	100.2%	103.4%

County Civil - 5 Year Trend*

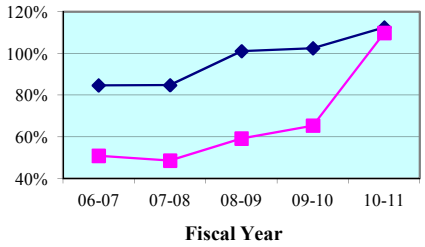

County Civil - Quarterly Data*

Quarterly Clearance Rates	Apr - Jun 2011	Jul - Sep 2011	Oct - Dec 2011	Jan - Mar 2012
Brevard County	92.9%	87.8%	77.4%	85.4%
State Median	109.1%	100.4%	101.4%	102.9%

Seminole County

County Criminal - 5 Year Trend*

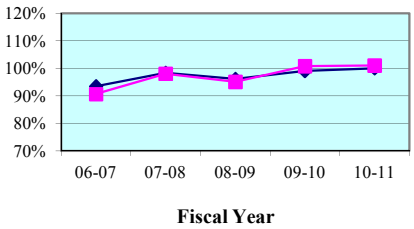

County Criminal - Quarterly Data

Quarterly Clearance Rates	Apr - Jun 2011	Jul - Sep 2011	Oct - Dec 2011	Jan - Mar 2012
Seminole County	92.8%	106.6%	103.8%	107.3%
State Median	99.5%	96.7%	100.2%	103.4%

County Civil - 5 Year Trend*

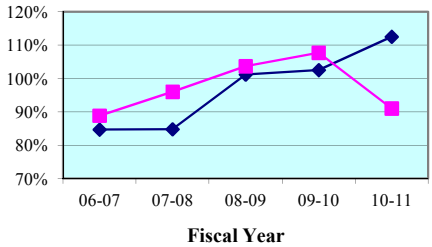

County Civil - Quarterly Data*

Quarterly Clearance Rates	Apr - Jun 2011	Jul - Sep 2011	Oct - Dec 2011	Jan - Mar 2012
Seminole County	131.3%	71.6%	85.1%	103.2%
State Median	109.1%	100.4%	101.4%	102.9%

* Traffic data is not included in calculations.

Legend: County ■ State Median ◆

Note: Fiscal years 2006-07 to 2010-11 and quarter Apr-Jun 2011 were extracted from a static data base and represent the official trial court statistics. Quarterly data for Jul-Sep 2011, Oct-Dec 2011, and Jan-Mar 2012 were extracted from a dynamic data base and may be amended by the Clerk of Court.

Brevard County
By Category

SRS Case Type	FY 2006-07	FY 2007-08	FY 2008-09	FY 2009-10	FY 2010-11
Misdemeanors	98.0%	101.5%	102.6%	96.5%	102.3%
Worthless Checks	373.7%	483.5%	527.1%	320.6%	192.8%
County Ordinances	71.7%	93.8%	77.5%	82.6%	77.6%
Municipal Ordinances	100.5%	94.0%	104.0%	103.2%	115.2%
Small Claims (up to $5,000)	49.8%	47.1%	63.1%	71.4%	111.6%
Civil ($5,001-$15,000)	47.0%	45.7%	52.7%	58.6%	89.5%
Replevins	50.0%	43.4%	31.9%	49.2%	81.6%
Evictions	55.3%	53.7%	59.6%	64.9%	127.6%
Other County Civil	31.5%	48.2%	96.6%	72.4%	170.0%

Brevard County
By Category

SRS Case Type	Apr - Jun 2011	Jul - Sep 2011	Oct - Dec 2011	Jan - Mar 2012
Misdemeanors	102.2%	104.6%	101.1%	107.4%
Worthless Checks	1,437.5%	174.2%	56.0%	558.8%
County Ordinances	83.8%	70.2%	66.4%	181.6%
Municipal Ordinances	116.7%	163.3%	72.7%	117.2%
Small Claims (up to $5,000)	115.5%	90.4%	66.9%	70.4%
Civil ($5,001-$15,000)	96.8%	93.6%	93.7%	102.2%
Replevins	50.0%	40.0%	55.0%	66.7%
Evictions	72.0%	82.9%	77.5%	93.0%
Other County Civil	33.3%	75.0%	87.5%	60.0%

Notes:
1. Traffic data is not included in calculations.
2. Note: Fiscal years 2006-07 to 2010-11 and quarter Apr-Jun 2011 were extracted from a static data base and represent the official trial court statistics. Quarterly data for Jul-Sep 2011, Oct-Dec 2011, and Jan-Mar 2012 were extracted from a dynamic data base and may be amended by the Clerk of Court.

Seminole County
By Category

SRS Case Type	FY 2006-07	FY 2007-08	FY 2008-09	FY 2009-10	FY 2010-11
Misdemeanors	89.3%	97.1%	95.9%	99.3%	100.2%
Worthless Checks	211.4%	140.6%	75.9%	152.7%	124.7%
County Ordinances	67.7%	114.1%	78.4%	79.8%	88.1%
Municipal Ordinances	65.5%	98.3%	87.7%	122.2%	400.0%
Small Claims (up to $5,000)	80.1%	96.2%	111.6%	127.4%	103.4%
Civil ($5,001-$15,000)	86.5%	80.0%	87.1%	88.7%	86.7%
Replevins	91.8%	76.1%	106.8%	98.5%	98.0%
Evictions	104.5%	106.7%	105.8%	101.8%	81.2%
Other County Civil	55.3%	92.3%	105.9%	121.7%	123.1%

Seminole County
By Category

SRS Case Type	Apr - Jun 2011	Jul - Sep 2011	Oct - Dec 2011	Jan - Mar 2012
Misdemeanors	90.7%	105.3%	104.9%	106.9%
Worthless Checks	233.3%	153.8%	78.4%	150.0%
County Ordinances	46.3%	100.0%	90.0%	62.5%
Municipal Ordinances	0.0%	100.0%	50.0%	500.0%
Small Claims (up to $5,000)	216.5%	64.6%	72.2%	105.2%
Civil ($5,001-$15,000)	113.8%	84.6%	99.6%	101.4%
Replevins	60.0%	80.0%	87.5%	170.0%
Evictions	72.7%	70.5%	91.2%	100.4%
Other County Civil	133.3%	50.0%	33.3%	166.7%

Notes:
1. Traffic data is not included in calculations.
2. Note: Fiscal years 2006-07 to 2010-11 and quarter Apr-Jun 2011 were extracted from a static data base and represent the official trial court statistics. Quarterly data for Jul-Sep 2011, Oct-Dec 2011, and Jan-Mar 2012 were extracted from a dynamic data base and may be amended by the Clerk of Court.

Clearance Rate -

The clearance rate is an indicator of whether a court is "keeping up" with its incoming caseload. The rate is determined by dividing the total number of cases *disposed* by the total number of cases *filed* during a specific time period. For example, if a court received 1,000 new cases a month and disposed of 900 cases during the same month, the clearance rate for that month is 90 percent. If a court's clearance rate is continually less than 100 percent over an extended period of time, the court will develop a backlog.

Clearance rates statistically tend to be more volatile when measured over shorter time periods. They should be compared over a period of five or more years to identify trends. There are many factors that can affect a court's clearance rate, including the number of filings, judicial assignment practices, case management resources and practices, trial rates, and reporting errors. Court managers may want to investigate these factors to identify the source(s) of a questionable clearance rate point or trend.

Circuit Court - 5 Year Trend*

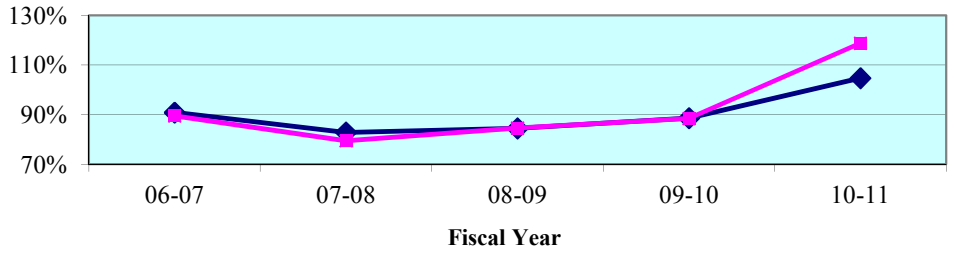

Circuit Court - Quarterly Data*

Quarterly Clearance Rates	Apr - Jun 2011	Jul - Sep 2011	Oct - Dec 2011	Jan - Mar 2012
Nineteenth Circuit	**129.2%**	**99.7%**	**112.1%**	**104.9%**
State Median	105.7%	98.9%	97.2%	97.6%

*Termination of Parental Rights petitions are included in calculations from January 2010 forward.

County Court - 5 Year Trend**

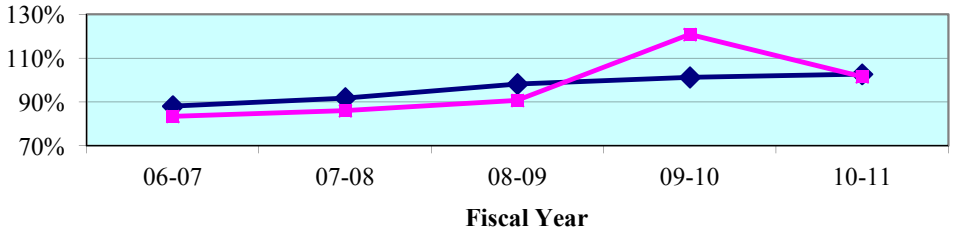

County Court - Quarterly Data**

Quarterly Clearance Rates	Apr - Jun 2011	Jul - Sep 2011	Oct - Dec 2011	Jan - Mar 2012
Nineteenth Circuit	111.5%	94.2%	97.6%	106.5%
State Median	104.9%	96.9%	98.4%	105.7%

**Traffic data is not included in calculations.

Legend: **Circuit** ■ **State Median** ◆

Note: Fiscal years 2006-07 to 2010-11 and quarter Apr-Jun 2011 were extracted from a static data base and represent the official trial court statistics. Quarterly data for Jul-Sep 2011, Oct-Dec 2011, and Jan-Mar 2012 were extracted from a dynamic data base and may be amended by the Clerk of Court.

Circuit Court
By Division

Circuit Criminal - 5 Year Trend

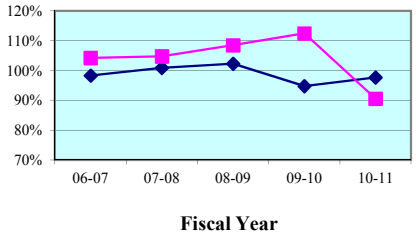

Circuit Criminal - Quarterly Data

Quarterly Clearance Rates	Apr - Jun 2011	Jul - Sep 2011	Oct - Dec 2011	Jan - Mar 2012
Nineteenth Circuit	77.0%	52.8%	101.8%	121.0%
Circuit Median	99.2%	94.6%	99.3%	101.6%

Circuit Family Court - 5 Year Trend*

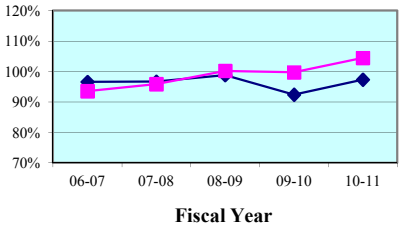

Circuit Family Court - Quarterly Data*

Quarterly Clearance Rates	Apr - Jun 2011	Jul - Sep 2011	Oct - Dec 2011	Jan - Mar 2012
Nineteenth Circuit	108.5%	101.1%	109.3%	117.1%
Circuit Median	97.2%	96.1%	93.8%	112.4%

Circuit Civil - 5 Year Trend

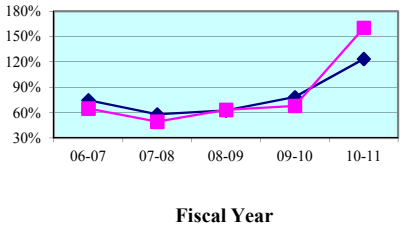

Circuit Civil - Quarterly Data

Quarterly Clearance Rates	Apr - Jun 2011	Jul - Sep 2011	Oct - Dec 2011	Jan - Mar 2012
Nineteenth Circuit	219.8%	129.0%	127.1%	90.8%
Circuit Median	134.4%	107.7%	100.8%	84.3%

Circuit Probate - 5 Year Trend

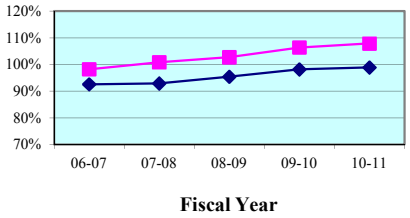

Circuit Probate - Quarterly Data

Quarterly Clearance Rates	Apr - Jun 2011	Jul - Sep 2011	Oct - Dec 2011	Jan - Mar 2012
Nineteenth Circuit	102.4%	97.1%	96.4%	89.7%
Circuit Median	93.5%	95.0%	97.6%	92.5%

* Family Court includes Domestic Relations, Juvenile Delinquency, Juvenile Dependency, and Termination of Parental Rights from January 2010 forward.

Legend: Circuit ■ Circuit Median ◆

Note: Fiscal years 2006-07 to 2010-11 and quarter Apr-Jun 2011 were extracted from a static data base and represent the official trial court statistics. Quarterly data for Jul-Sep 2011, Oct-Dec 2011, and Jan-Mar 2012 were extracted from a dynamic data base and may be amended by the Clerk of Court.

Circuit Court
By Category

SRS Case Type	FY 2006-07	FY 2007-08	FY 2008-09	FY 2009-10	FY 2010-11
Capital Murder	180.0%	122.2%	50.0%	52.6%	44.4%
Non Capital Murder	68.0%	84.3%	97.7%	70.8%	83.9%
Sexual Offenses	94.2%	76.2%	114.0%	89.8%	65.2%
Robbery	61.8%	105.0%	95.3%	89.6%	83.5%
Other Crimes Against Persons	108.9%	111.7%	95.4%	110.6%	83.6%
Burglary	82.0%	91.1%	88.2%	92.7%	75.3%
Theft, Forgery, Fraud	99.8%	95.3%	111.0%	105.9%	87.1%
Worthless Checks	96.5%	124.5%	114.7%	201.6%	87.8%
Other Crimes Against Property	113.4%	141.2%	109.7%	122.6%	71.4%
Drugs	110.7%	106.5%	102.8%	109.0%	90.8%
Other Felony Crimes	109.4%	116.1%	139.3%	147.0%	123.8%
Simplified Dissolution	82.4%	102.3%	89.0%	86.4%	104.4%
Dissolution	97.4%	99.5%	99.6%	95.3%	95.6%
Child Support	96.4%	61.4%	64.5%	82.5%	106.0%
UIFSA	28.8%	35.6%	19.0%	41.3%	50.2%
Other Domestic Relations	104.0%	110.5%	108.3%	95.5%	94.5%
Domestic Violence	98.7%	99.0%	99.6%	96.8%	98.0%
Repeat Violence	96.6%	97.8%	97.9%	97.8%	100.4%
Juvenile Delinquency	81.9%	100.2%	118.0%	130.5%	142.2%
Juvenile Dependency*	121.2%	95.2%	89.1%	95.8%	72.7%
Professional Malpractice	79.6%	134.3%	71.1%	83.3%	112.7%
Products Liability	60.0%	8.2%	94.4%	15.4%	168.8%
Auto Negligence	97.9%	99.4%	87.0%	89.7%	116.7%
Other Negligence	79.9%	77.0%	88.8%	81.0%	119.2%
Condominium	33.3%	57.7%	87.0%	80.0%	31.9%
Contract and Indebtedness	67.2%	72.6%	70.4%	61.6%	141.6%
Real Property/Mortgage Foreclosure	55.3%	39.8%	58.2%	65.1%	177.1%
Eminent Domain	56.7%	107.3%	66.7%	54.1%	314.3%
Other Circuit Civil	72.7%	78.2%	88.3%	101.1%	157.1%
Probate	98.7%	101.5%	105.9%	110.1%	115.1%
Guardianship	104.6%	109.7%	105.4%	118.5%	132.8%
Trust	90.0%	228.0%	52.2%	80.0%	69.2%
Baker Act	97.0%	94.7%	100.0%	101.3%	96.6%
Substance Abuse	97.9%	107.7%	98.1%	103.3%	99.5%
Other Social	92.4%	81.6%	100.0%	91.3%	107.4%

* Juvenile Dependency includes Termination of Parental Rights from January 2010 forward.

Note: Fiscal years 2006-07 to 2010-11 and quarter Apr-Jun 2011 were extracted from a static data base and represent the official trial court statistics. Quarterly data for Jul-Sep 2011, Oct-Dec 2011, and Jan-Mar 2012 were extracted from a dynamic data base and may be amended by the Clerk of Court.

Circuit Court
By Category

SRS Case Type	Apr - Jun 2011	Jul - Sep 2011	Oct - Dec 2011	Jan - Mar 2012
Capital Murder	20.0%	37.5%	33.3%	100.0%
Non Capital Murder	40.0%	50.0%	180.0%	140.0%
Sexual Offenses	76.0%	64.0%	47.1%	84.2%
Robbery	96.6%	68.0%	88.9%	178.9%
Other Crimes Against Persons	72.6%	38.7%	122.4%	161.7%
Burglary	63.0%	58.3%	90.8%	128.1%
Theft, Forgery, Fraud	72.5%	55.6%	91.5%	116.6%
Worthless Checks	60.0%	54.5%	20.0%	212.5%
Other Crimes Against Property	52.4%	72.7%	277.8%	94.1%
Drugs	84.0%	50.9%	102.2%	98.5%
Other Felony Crimes	94.1%	58.8%	119.9%	131.4%
Simplified Dissolution	105.3%	110.0%	117.5%	81.5%
Dissolution	94.0%	92.6%	123.9%	85.7%
Child Support	104.5%	59.9%	90.5%	355.6%
UIFSA	58.8%	41.8%	58.0%	135.7%
Other Domestic Relations	101.6%	79.3%	97.8%	114.2%
Domestic Violence	96.0%	95.5%	101.7%	96.4%
Repeat Violence	103.2%	97.1%	92.9%	105.1%
Juvenile Delinquency	162.4%	207.8%	133.8%	139.9%
Juvenile Dependency*	75.6%	85.0%	121.1%	80.6%
Professional Malpractice	207.7%	117.6%	140.0%	140.0%
Products Liability	183.3%	137.5%	337.5%	88.9%
Auto Negligence	144.8%	100.8%	167.0%	69.4%
Other Negligence	136.0%	112.1%	114.0%	113.3%
Condominium	83.3%	118.2%	44.4%	112.5%
Contract and Indebtedness	126.6%	115.1%	111.3%	110.9%
Real Property/Mortgage Foreclosure	306.8%	137.9%	128.5%	85.5%
Eminent Domain	25.0%	40.0%	40.0%	200.0%
Other Circuit Civil	107.9%	129.0%	124.1%	105.2%
Probate	104.2%	100.4%	99.3%	87.4%
Guardianship	125.0%	94.6%	100.0%	78.3%
Trust	61.5%	55.6%	128.6%	83.3%
Baker Act	98.1%	93.8%	89.0%	97.8%
Substance Abuse	100.0%	101.7%	98.3%	95.5%
Other Social	110.7%	83.9%	100.0%	57.6%

* Juvenile Dependency includes Termination of Parental Rights from January 2010 forward.

Note: Fiscal years 2006-07 to 2010-11 and quarter Apr-Jun 2011 were extracted from a static data base and represent the official trial court statistics. Quarterly data for Jul-Sep 2011, Oct-Dec 2011, and Jan-Mar 2012 were extracted from a dynamic data base and may be amended by the Clerk of Court.

Circuit Court
By Division
Indian River County

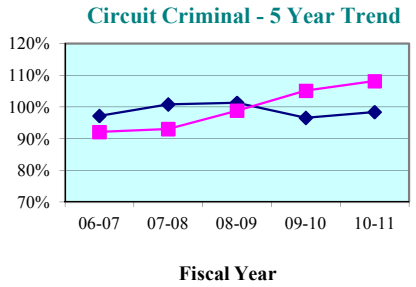

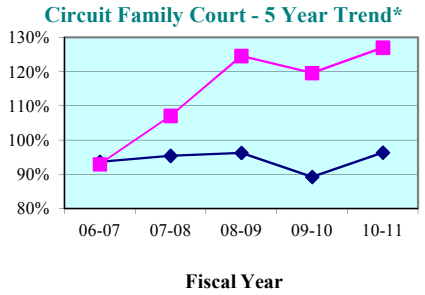

Circuit Criminal - Quarterly Data

Quarterly Clearance Rates	Apr - Jun 2011	Jul - Sep 2011	Oct - Dec 2011	Jan - Mar 2012
Indian River County	118.6%	48.4%	80.2%	104.7%
State Median	102.3%	96.0%	99.5%	97.9%

Circuit Family Court - Quarterly Data*

Quarterly Clearance Rates	Apr - Jun 2011	Jul - Sep 2011	Oct - Dec 2011	Jan - Mar 2012
Indian River County	133.2%	115.9%	125.6%	128.5%
State Median	98.0%	97.3%	93.6%	111.7%

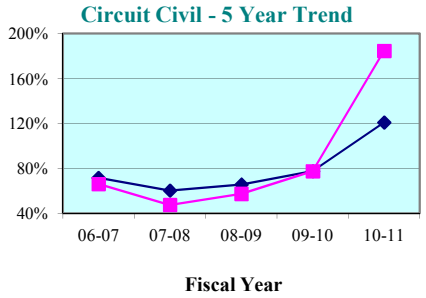

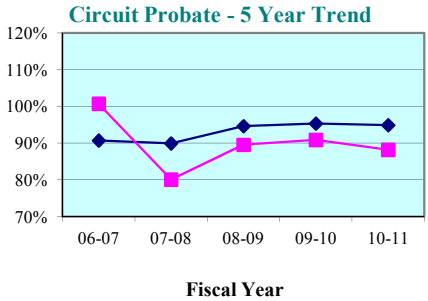

Circuit Civil - Quarterly Data

Quarterly Clearance Rates	Apr - Jun 2011	Jul - Sep 2011	Oct - Dec 2011	Jan - Mar 2012
Indian River County	249.2%	131.4%	111.3%	98.8%
State Median	128.6%	97.0%	98.7%	82.2%

Circuit Probate - Quarterly Data

Quarterly Clearance Rates	Apr - Jun 2011	Jul - Sep 2011	Oct - Dec 2011	Jan - Mar 2012
Indian River County	101.7%	97.6%	90.4%	92.7%
State Median	92.3%	94.2%	95.1%	89.9%

* Family Court includes Domestic Relations, Juvenile Delinquency, Juvenile Dependency, and Termination of Parental Rights from January 2010 forward.

Legend: County ■ State Median ◆

Note: Fiscal years 2006-07 to 2010-11 and quarter Apr-Jun 2011 were extracted from a static data base and represent the official trial court statistics. Quarterly data for Jul-Sep 2011, Oct-Dec 2011, and Jan-Mar 2012 were extracted from a dynamic data base and may be amended by the Clerk of Court.

Circuit Court
By Division
Martin County

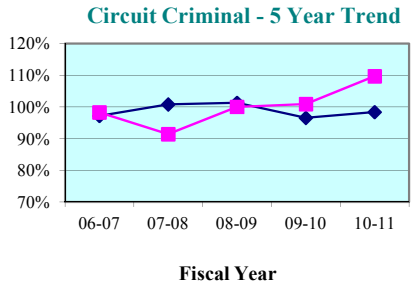

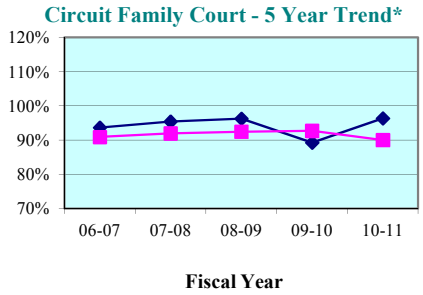

Circuit Criminal - Quarterly Data

Quarterly Clearance Rates	Apr - Jun 2011	Jul - Sep 2011	Oct - Dec 2011	Jan - Mar 2012
Martin County	127.0%	121.4%	111.0%	97.9%
State Median	102.3%	96.0%	99.5%	97.9%

Circuit Family Court - Quarterly Data*

Quarterly Clearance Rates	Apr - Jun 2011	Jul - Sep 2011	Oct - Dec 2011	Jan - Mar 2012
Martin County	91.9%	87.1%	108.2%	97.6%
State Median	98.0%	97.3%	93.6%	111.7%

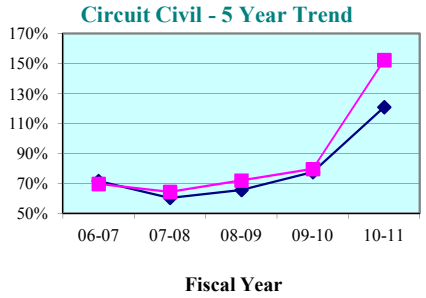

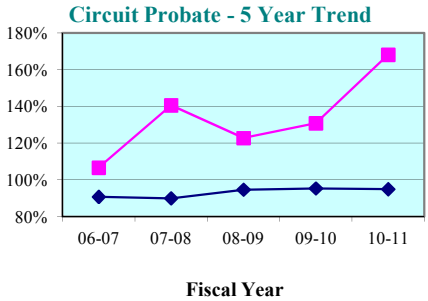

Circuit Civil - Quarterly Data

Quarterly Clearance Rates	Apr - Jun 2011	Jul - Sep 2011	Oct - Dec 2011	Jan - Mar 2012
Martin County	116.8%	119.2%	108.3%	87.0%
State Median	128.6%	97.0%	98.7%	82.2%

Circuit Probate - Quarterly Data

Quarterly Clearance Rates	Apr - Jun 2011	Jul - Sep 2011	Oct - Dec 2011	Jan - Mar 2012
Martin County	115.2%	106.6%	98.9%	78.1%
State Median	92.3%	94.2%	95.1%	89.9%

* Family Court includes Domestic Relations, Juvenile Delinquency, Juvenile Dependency, and Termination of Parental Rights from January 2010 forward.

Legend: County ■ State Median ◆

Note: Fiscal years 2006-07 to 2010-11 and quarter Apr-Jun 2011 were extracted from a static data base and represent the official trial court statistics. Quarterly data for Jul-Sep 2011, Oct-Dec 2011, and Jan-Mar 2012 were extracted from a dynamic data base and may be amended by the Clerk of Court.

Circuit Court
By Division
Okeechobee County

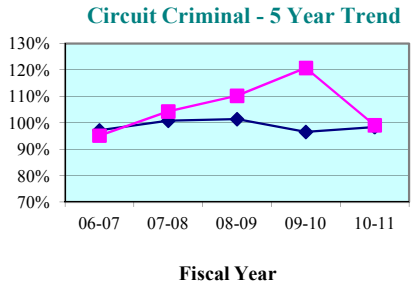

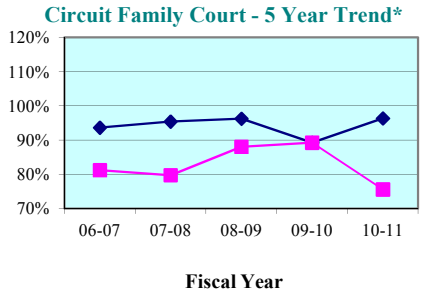

Circuit Criminal - Quarterly Data

Quarterly Clearance Rates	Apr - Jun 2011	Jul - Sep 2011	Oct - Dec 2011	Jan - Mar 2012
Okeechobee County	109.9%	129.6%	87.3%	94.2%
State Median	102.3%	96.0%	99.5%	97.9%

Circuit Family Court - Quarterly Data*

Quarterly Clearance Rates	Apr - Jun 2011	Jul - Sep 2011	Oct - Dec 2011	Jan - Mar 2012
Okeechobee County	100.0%	82.4%	85.2%	110.0%
State Median	98.0%	97.3%	93.6%	111.7%

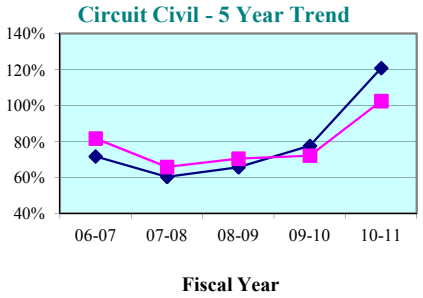

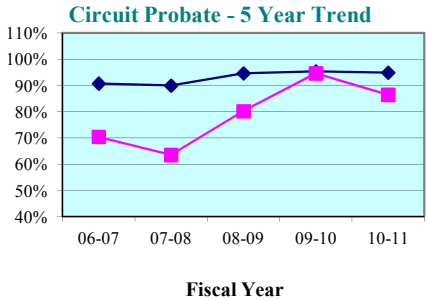

Circuit Civil - Quarterly Data

Quarterly Clearance Rates	Apr - Jun 2011	Jul - Sep 2011	Oct - Dec 2011	Jan - Mar 2012
Okeechobee County	85.4%	62.8%	61.1%	79.5%
State Median	128.6%	97.0%	98.7%	82.2%

Circuit Probate - Quarterly Data

Quarterly Clearance Rates	Apr - Jun 2011	Jul - Sep 2011	Oct - Dec 2011	Jan - Mar 2012
Okeechobee County	73.7%	80.5%	166.7%	87.5%
State Median	92.3%	94.2%	95.1%	89.9%

* Family Court includes Domestic Relations, Juvenile Delinquency, Juvenile Dependency, and Termination of Parental Rights from January 2010 forward.

Legend: County ■ State Median ◆

Note: Fiscal years 2006-07 to 2010-11 and quarter Apr-Jun 2011 were extracted from a static data base and represent the official trial court statistics. Quarterly data for Jul-Sep 2011, Oct-Dec 2011, and Jan-Mar 2012 were extracted from a dynamic data base and may be amended by the Clerk of Court.

Circuit Court
By Division
St. Lucie County

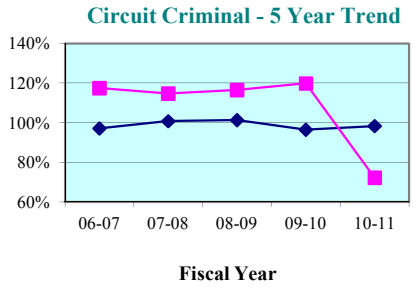

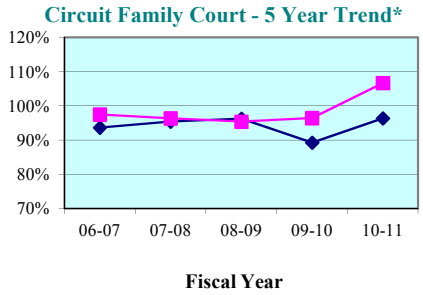

Circuit Criminal - Quarterly Data

Quarterly Clearance Rates	Apr - Jun 2011	Jul - Sep 2011	Oct - Dec 2011	Jan - Mar 2012
St. Lucie County	33.6%	17.2%	110.6%	144.7%
State Median	102.3%	96.0%	99.5%	97.9%

Circuit Family Court - Quarterly Data*

Quarterly Clearance Rates	Apr - Jun 2011	Jul - Sep 2011	Oct - Dec 2011	Jan - Mar 2012
St. Lucie County	106.6%	104.0%	107.4%	120.8%
State Median	98.0%	97.3%	93.6%	111.7%

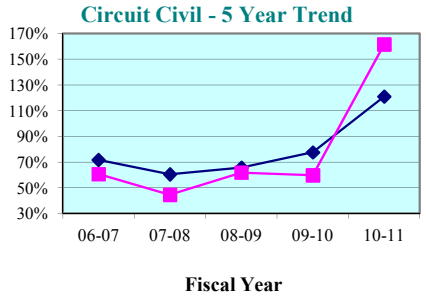

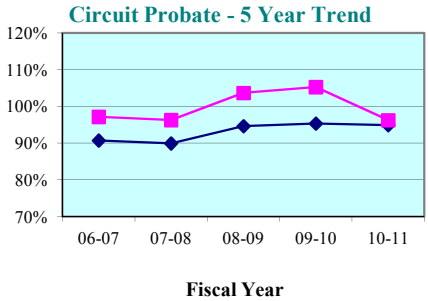

Circuit Civil - Quarterly Data

Quarterly Clearance Rates	Apr - Jun 2011	Jul - Sep 2011	Oct - Dec 2011	Jan - Mar 2012
St. Lucie County	285.1%	141.0%	152.0%	90.0%
State Median	128.6%	97.0%	98.7%	82.2%

Circuit Probate - Quarterly Data

Quarterly Clearance Rates	Apr - Jun 2011	Jul - Sep 2011	Oct - Dec 2011	Jan - Mar 2012
St. Lucie County	99.6%	94.2%	93.4%	93.4%
State Median	92.3%	94.2%	95.1%	89.9%

* Family Court includes Domestic Relations, Juvenile Delinquency, Juvenile Dependency, and Termination of Parental Rights from January 2010 forward.

Legend: County □ State Median ◆

Note: Fiscal years 2006-07 to 2010-11 and quarter Apr-Jun 2011 were extracted from a static data base and represent the official trial court statistics. Quarterly data for Jul-Sep 2011, Oct-Dec 2011, and Jan-Mar 2012 were extracted from a dynamic data base and may be amended by the Clerk of Court.

Indian River County

County Criminal - 5 Year Trend*

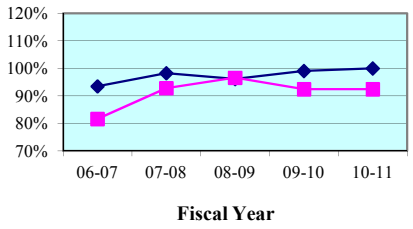

County Criminal - Quarterly Data

Quarterly Clearance Rates	Apr - Jun 2011	Jul - Sep 2011	Oct - Dec 2011	Jan - Mar 2012
Indian River County	103.0%	62.1%	65.5%	89.0%
State Median	99.5%	96.7%	100.2%	103.4%

County Civil - 5 Year Trend*

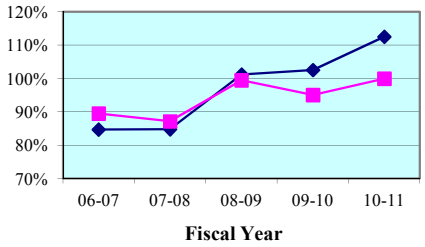

County Civil - Quarterly Data*

Quarterly Clearance Rates	Apr - Jun 2011	Jul - Sep 2011	Oct - Dec 2011	Jan - Mar 2012
Indian River County	119.6%	96.2%	97.1%	108.6%
State Median	109.1%	100.4%	101.4%	102.9%

Martin County

County Criminal - 5 Year Trend*

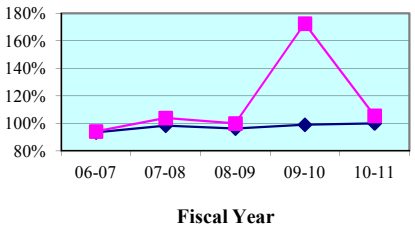

County Criminal - Quarterly Data

Quarterly Clearance Rates	Apr - Jun 2011	Jul - Sep 2011	Oct - Dec 2011	Jan - Mar 2012
Martin County	100.7%	102.0%	99.4%	101.1%
State Median	99.5%	96.7%	100.2%	103.4%

County Civil - 5 Year Trend*

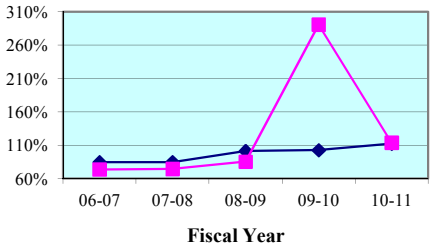

County Civil - Quarterly Data*

Quarterly Clearance Rates	Apr - Jun 2011	Jul - Sep 2011	Oct - Dec 2011	Jan - Mar 2012
Martin County	164.0%	76.5%	84.3%	127.5%
State Median	109.1%	100.4%	101.4%	102.9%

* Traffic data is not included in calculations.

Legend: County State Median

Note: Fiscal years 2006-07 to 2010-11 and quarter Apr-Jun 2011 were extracted from a static data base and represent the official trial court statistics. Quarterly data for Jul-Sep 2011, Oct-Dec 2011, and Jan-Mar 2012 were extracted from a dynamic data base and may be amended by the Clerk of Court.

Okeechobee County

County Criminal - 5 Year Trend*

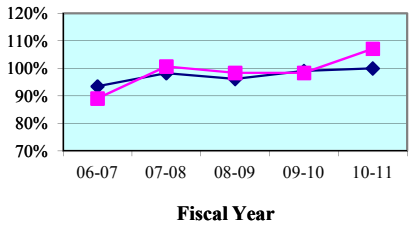

County Criminal - Quarterly Data

Quarterly Clearance Rates	Apr - Jun 2011	Jul - Sep 2011	Oct - Dec 2011	Jan - Mar 2012
Okeechobee County	124.1%	93.8%	118.8%	139.7%
State Median	99.5%	96.7%	100.2%	103.4%

County Civil - 5 Year Trend*

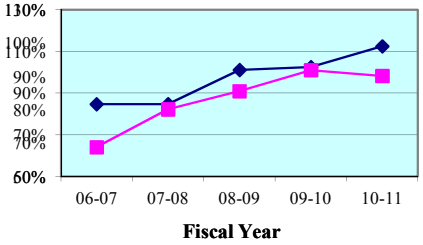

County Civil - Quarterly Data*

Quarterly Clearance Rates	Apr - Jun 2011	Jul - Sep 2011	Oct - Dec 2011	Jan - Mar 2012
Okeechobee County	128.8%	69.4%	75.6%	96.0%
State Median	109.1%	100.4%	101.4%	102.9%

St. Lucie County

County Criminal - 5 Year Trend*

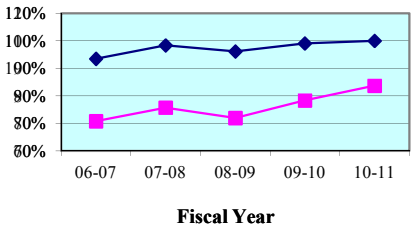

County Criminal - Quarterly Data

Quarterly Clearance Rates	Apr - Jun 2011	Jul - Sep 2011	Oct - Dec 2011	Jan - Mar 2012
St. Lucie County	92.2%	102.1%	103.1%	94.2%
State Median	99.5%	96.7%	100.2%	103.4%

County Civil - 5 Year Trend*

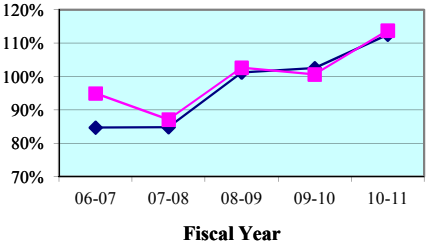

County Civil - Quarterly Data*

Quarterly Clearance Rates	Apr - Jun 2011	Jul - Sep 2011	Oct - Dec 2011	Jan - Mar 2012
St. Lucie County	117.5%	94.3%	102.9%	112.3%
State Median	109.1%	100.4%	101.4%	102.9%

* Traffic data is not included in calculations.

Legend: County ■ State Median ◆

Note: Fiscal years 2006-07 to 2010-11 and quarter Apr-Jun 2011 were extracted from a static data base and represent the official trial court statistics. Quarterly data for Jul-Sep 2011, Oct-Dec 2011, and Jan-Mar 2012 were extracted from a dynamic data base and may be amended by the Clerk of Court.

Indian River County
By Category

SRS Case Type	FY 2006-07	FY 2007-08	FY 2008-09	FY 2009-10	FY 2010-11
Misdemeanors	82.3%	93.8%	96.2%	93.1%	92.6%
Worthless Checks	82.6%	87.5%	84.6%	76.5%	92.3%
County Ordinances	54.1%	81.0%	155.6%	80.0%	122.2%
Municipal Ordinances	86.4%	68.1%	93.9%	72.7%	62.5%
Small Claims (up to $5,000)	89.9%	88.8%	108.0%	107.2%	100.1%
Civil ($5,001-$15,000)	87.6%	80.0%	85.6%	85.3%	106.4%
Replevins	133.3%	107.1%	50.0%	100.0%	74.1%
Evictions	90.3%	89.1%	97.9%	88.2%	94.2%
Other County Civil	58.3%	111.1%	63.6%	75.0%	40.0%

Indian River County
By Category

SRS Case Type	Apr - Jun 2011	Jul - Sep 2011	Oct - Dec 2011	Jan - Mar 2012
Misdemeanors	103.6%	62.9%	64.6%	88.0%
Worthless Checks	0.0%	0.0%	250.0%	100.0%
County Ordinances	0.0%	100.0%	33.3%	300.0%
Municipal Ordinances	40.0%	100.0%	100.0%	66.7%
Small Claims (up to $5,000)	119.3%	95.9%	102.5%	104.6%
Civil ($5,001-$15,000)	149.0%	126.2%	100.7%	129.5%
Replevins	100.0%	69.2%	160.0%	63.3%
Evictions	95.4%	82.3%	87.1%	103.1%
Other County Civil	0.0%	200.0%	100.0%	100.0%

Notes: Traffic data is not included in calculations.

1. Traffic data is not included in calculations.
2. Note: Fiscal years 2006-07 to 2010-11 and quarter Apr-Jun 2011 were extracted from a static data base and represent the official trial court statistics. Quarterly data for Jul-Sep 2011, Oct-Dec 2011, and Jan-Mar 2012 were extracted from a dynamic data base and may be amended by the Clerk of Court.

Martin County
By Category

SRS Case Type	FY 2006-07	FY 2007-08	FY 2008-09	FY 2009-10	FY 2010-11
Misdemeanors	97.5%	101.3%	98.3%	105.3%	102.2%
Worthless Checks	74.5%	79.1%	139.1%	2,085.2%	268.8%
County Ordinances	85.8%	125.3%	99.9%	227.3%	100.6%
Municipal Ordinances	175.0%	0.0%	66.7%	600.0%	100.0%
Small Claims (up to $5,000)	74.9%	74.6%	96.8%	286.5%	126.9%
Civil ($5,001-$15,000)	69.3%	68.6%	72.1%	178.5%	110.0%
Replevins	109.1%	30.0%	106.7%	711.1%	71.4%
Evictions	74.2%	81.1%	81.6%	479.1%	102.7%
Other County Civil	100.0%	81.8%	56.3%	340.0%	155.6%

Martin County
By Category

SRS Case Type	Apr - Jun 2011	Jul - Sep 2011	Oct - Dec 2011	Jan - Mar 2012
Misdemeanors	99.9%	98.0%	103.3%	97.9%
Worthless Checks	139.1%	157.9%	110.0%	125.0%
County Ordinances	100.0%	115.3%	79.9%	120.9%
Municipal Ordinances	100.0%	0.0%	0.0%	0.0%
Small Claims (up to $5,000)	161.2%	59.4%	88.3%	126.2%
Civil ($5,001-$15,000)	163.1%	94.9%	91.2%	163.3%
Replevins	200.0%	100.0%	600.0%	33.3%
Evictions	168.2%	81.1%	71.4%	84.0%
Other County Civil	125.0%	100.0%	100.0%	0.0%

Notes: Traffic data is not included in calculations.

1. Traffic data is not included in calculations.
2. Note: Fiscal years 2006-07 to 2010-11 and quarter Apr-Jun 2011 were extracted from a static data base and represent the official trial court statistics. Quarterly data for Jul-Sep 2011, Oct-Dec 2011, and Jan-Mar 2012 were extracted from a dynamic data base and may be amended by the Clerk of Court.

Okeechobee County
By Category

SRS Case Type	FY 2006-07	FY 2007-08	FY 2008-09	FY 2009-10	FY 2010-11
Misdemeanors	89.1%	100.5%	97.9%	98.6%	104.6%
Worthless Checks	88.9%	106.0%	128.6%	89.5%	247.6%
County Ordinances	0.0%	0.0%	0.0%	100.0%	0.0%
Municipal Ordinances	0.0%	0.0%	0.0%	0.0%	0.0%
Small Claims (up to $5,000)	70.5%	93.0%	107.8%	93.1%	121.3%
Civil ($5,001-$15,000)	61.4%	67.3%	81.3%	109.9%	101.4%
Replevins	50.0%	16.7%	133.3%	80.0%	200.0%
Evictions	49.5%	60.9%	53.9%	113.6%	56.2%
Other County Civil	44.4%	78.6%	59.1%	78.3%	200.0%

Okeechobee County
By Category

SRS Case Type	Apr - Jun 2011	Jul - Sep 2011	Oct - Dec 2011	Jan - Mar 2012
Misdemeanors	117.6%	94.7%	116.2%	139.6%
Worthless Checks	344.4%	62.5%	200.0%	150.0%
County Ordinances	0.0%	0.0%	0.0%	0.0%
Municipal Ordinances	0.0%	0.0%	0.0%	0.0%
Small Claims (up to $5,000)	176.3%	72.0%	97.9%	68.0%
Civil ($5,001-$15,000)	132.3%	74.2%	73.3%	114.8%
Replevins	0.0%	0.0%	0.0%	0.0%
Evictions	67.6%	71.4%	50.0%	122.7%
Other County Civil	300.0%	25.0%	66.7%	0.0%

Notes: Traffic data is not included in calculations.

1. Traffic data is not included in calculations.
2. Note: Fiscal years 2006-07 to 2010-11 and quarter Apr-Jun 2011 were extracted from a static data base and represent the official trial court statistics. Quarterly data for Jul-Sep 2011, Oct-Dec 2011, and Jan-Mar 2012 were extracted from a dynamic data base and may be amended by the Clerk of Court.

St. Lucie County
By Category

SRS Case Type	FY 2006-07	FY 2007-08	FY 2008-09	FY 2009-10	FY 2010-11
Misdemeanors	81.0%	81.8%	80.3%	91.5%	99.3%
Worthless Checks	103.8%	7,200.0%	1,575.0%	2,166.7%	149.2%
County Ordinances	47.9%	53.4%	56.9%	33.2%	17.6%
Municipal Ordinances	39.0%	44.9%	40.6%	39.1%	46.7%
Small Claims (up to $5,000)	93.2%	84.9%	110.7%	109.3%	116.9%
Civil ($5,001-$15,000)	83.1%	78.8%	82.3%	87.7%	117.1%
Replevins	103.8%	90.9%	81.7%	130.2%	72.4%
Evictions	104.1%	96.9%	110.4%	101.7%	108.9%
Other County Civil	0.0%	0.0%	0.0%	61.5%	116.7%

St. Lucie County
By Category

SRS Case Type	Apr - Jun 2011	Jul - Sep 2011	Oct - Dec 2011	Jan - Mar 2012
Misdemeanors	112.4%	114.1%	114.4%	111.2%
Worthless Checks	182.4%	273.3%	2,750.0%	2,250.0%
County Ordinances	7.1%	5.7%	4.4%	6.2%
Municipal Ordinances	44.2%	67.2%	51.1%	31.4%
Small Claims (up to $5,000)	104.2%	88.1%	99.5%	95.7%
Civil ($5,001-$15,000)	153.4%	130.7%	133.7%	130.2%
Replevins	71.9%	93.5%	120.6%	128.0%
Evictions	108.7%	82.1%	86.0%	123.5%
Other County Civil	0.0%	0.0%	0.0%	0.0%

Notes: Traffic data is not included in calculations.

1. Traffic data is not included in calculations.
2. Note: Fiscal years 2006-07 to 2010-11 and quarter Apr-Jun 2011 were extracted from a static data base and represent the official trial court statistics. Quarterly data for Jul-Sep 2011, Oct-Dec 2011, and Jan-Mar 2012 were extracted from a dynamic data base and may be amended by the Clerk of Court.

Clearance Rate -

The clearance rate is an indicator of whether a court is "keeping up" with its incoming caseload. The rate is determined by dividing the total number of cases *disposed* by the total number of cases *filed* during a specific time period. For example, if a court received 1,000 new cases a month and disposed of 900 cases during the same month, the clearance rate for that month is 90 percent. If a court's clearance rate is continually less than 100 percent over an extended period of time, the court will develop a backlog.

Clearance rates statistically tend to be more volatile when measured over shorter time periods. They should be compared over a period of five or more years to identify trends. There are many factors that can affect a court's clearance rate, including the number of filings, judicial assignment practices, case management resources and practices, trial rates, and reporting errors. Court managers may want to investigate these factors to identify the source(s) of a questionable clearance rate point or trend.

Circuit Court - 5 Year Trend*

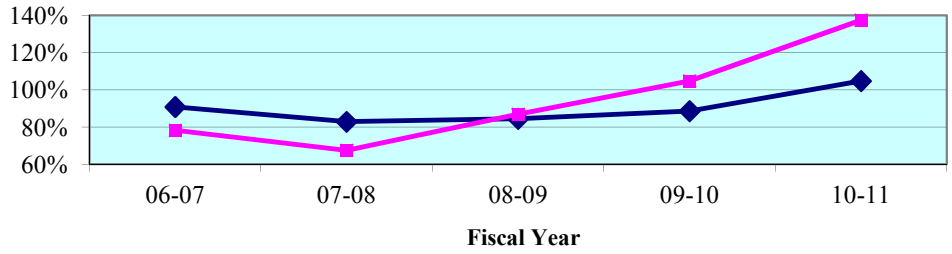

Circuit Court - Quarterly Data*

Quarterly Clearance Rates	Apr - Jun 2011	Jul - Sep 2011	Oct - Dec 2011	Jan - Mar 2012
Twentieth Circuit	**136.8%**	**105.6%**	**96.6%**	**96.8%**
State Median	105.7%	98.9%	97.2%	97.6%

*Termination of Parental Rights petitions are included in calculations from January 2010 forward.

County Court - 5 Year Trend**

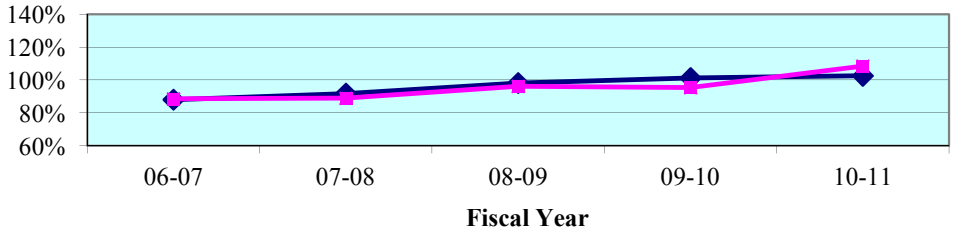

County Court - Quarterly Data**

Quarterly Clearance Rates	Apr - Jun 2011	Jul - Sep 2011	Oct - Dec 2011	Jan - Mar 2012
Twentieth Circuit	119.9%	97.5%	112.2%	100.0%
State Median	104.9%	96.9%	98.4%	105.7%

**Traffic data is not included in calculations.

Legend: **Circuit** ■ **State Median** ◆

Note: Fiscal years 2006-07 to 2010-11 and quarter Apr-Jun 2011 were extracted from a static data base and represent the official trial court statistics. Quarterly data for Jul-Sep 2011, Oct-Dec 2011, and Jan-Mar 2012 were extracted from a dynamic data base and may be amended by the Clerk of Court.

Circuit Court
By Division

Circuit Criminal - 5 Year Trend

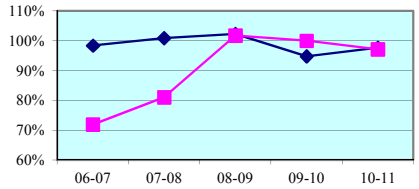

Fiscal Year

Circuit Criminal - Quarterly Data

Quarterly Clearance Rates	Apr - Jun 2011	Jul - Sep 2011	Oct - Dec 2011	Jan - Mar 2012
Twentieth Circuit	87.8%	90.7%	106.5%	101.0%
Circuit Median	99.2%	94.6%	99.3%	101.6%

Circuit Family Court - 5 Year Trend*

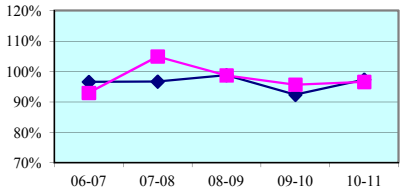

Fiscal Year

Circuit Family Court - Quarterly Data*

Quarterly Clearance Rates	Apr - Jun 2011	Jul - Sep 2011	Oct - Dec 2011	Jan - Mar 2012
Twentieth Circuit	97.8%	103.1%	93.7%	112.8%
Circuit Median	97.2%	96.1%	93.8%	112.4%

Circuit Civil - 5 Year Trend

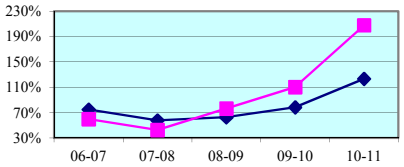

Fiscal Year

Circuit Civil - Quarterly Data

Quarterly Clearance Rates	Apr - Jun 2011	Jul - Sep 2011	Oct - Dec 2011	Jan - Mar 2012
Twentieth Circuit	230.7%	115.1%	94.3%	83.3%
Circuit Median	134.4%	107.7%	100.8%	84.3%

Circuit Probate - 5 Year Trend

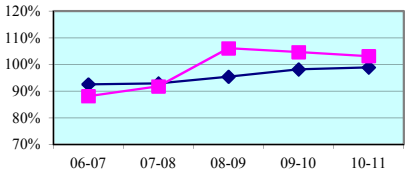

Fiscal Year

Circuit Probate - Quarterly Data

Quarterly Clearance Rates	Apr - Jun 2011	Jul - Sep 2011	Oct - Dec 2011	Jan - Mar 2012
Twentieth Circuit	106.9%	109.2%	98.2%	96.2%
Circuit Median	93.5%	95.0%	97.6%	92.5%

* Family Court includes Domestic Relations, Juvenile Delinquency, Juvenile Dependency, and Termination of Parental Rights from January 2010 forward.

Legend: Circuit ■ Circuit Median ◆

Note: Fiscal years 2006-07 to 2010-11 and quarter Apr-Jun 2011 were extracted from a static data base and represent the official trial court statistics. Quarterly data for Jul-Sep 2011, Oct-Dec 2011, and Jan-Mar 2012 were extracted from a dynamic data base and may be amended by the Clerk of Court.

Circuit Court
By Category

SRS Case Type	FY 2006-07	FY 2007-08	FY 2008-09	FY 2009-10	FY 2010-11
Capital Murder	58.3%	20.0%	122.2%	100.0%	166.7%
Non Capital Murder	37.5%	61.7%	77.6%	75.3%	60.3%
Sexual Offenses	53.7%	72.6%	86.7%	73.3%	76.7%
Robbery	52.7%	77.8%	88.0%	93.3%	101.9%
Other Crimes Against Persons	68.4%	79.9%	94.3%	104.8%	95.2%
Burglary	65.4%	70.6%	91.2%	94.4%	85.1%
Theft, Forgery, Fraud	70.1%	79.2%	104.7%	98.4%	100.5%
Worthless Checks	100.0%	50.0%	83.3%	100.0%	100.0%
Other Crimes Against Property	68.0%	105.0%	141.3%	112.4%	96.1%
Drugs	70.7%	77.8%	96.2%	91.5%	87.4%
Other Felony Crimes	90.9%	96.9%	123.8%	121.9%	130.1%
Simplified Dissolution	94.4%	116.3%	102.4%	100.0%	95.5%
Dissolution	101.7%	133.3%	102.4%	95.0%	101.1%
Child Support	86.1%	96.0%	97.2%	74.9%	70.5%
UIFSA	74.2%	107.8%	133.7%	107.5%	86.2%
Other Domestic Relations	91.8%	104.1%	102.2%	86.0%	83.3%
Domestic Violence	99.2%	99.4%	97.8%	98.2%	99.4%
Repeat Violence	96.2%	99.3%	99.3%	99.1%	98.8%
Juvenile Delinquency	85.3%	89.0%	97.4%	112.2%	122.9%
Juvenile Dependency*	75.6%	81.6%	74.3%	72.1%	69.5%
Professional Malpractice	118.8%	115.6%	104.8%	49.0%	104.1%
Products Liability	161.9%	30.4%	656.6%	33.3%	57.4%
Auto Negligence	89.8%	95.5%	102.9%	91.4%	93.5%
Other Negligence	97.6%	76.1%	89.0%	86.7%	93.5%
Condominium	30.0%	53.3%	160.0%	62.5%	68.9%
Contract and Indebtedness	67.3%	68.9%	74.3%	76.8%	118.4%
Real Property/Mortgage Foreclosure	44.5%	34.8%	73.8%	120.5%	278.0%
Eminent Domain	287.1%	135.0%	405.0%	193.4%	525.9%
Other Circuit Civil	82.3%	74.1%	97.4%	91.0%	116.1%
Probate	86.4%	91.7%	111.0%	108.6%	107.2%
Guardianship	83.5%	85.6%	92.8%	100.4%	92.2%
Trust	55.7%	73.2%	100.0%	92.9%	127.9%
Baker Act	100.6%	97.3%	96.9%	98.1%	97.6%
Substance Abuse	86.3%	75.7%	106.3%	89.5%	88.5%
Other Social	103.1%	91.8%	92.9%	95.1%	94.8%

* Juvenile Dependency includes Termination of Parental Rights from January 2010 forward.

Note: Fiscal years 2006-07 to 2010-11 and quarter Apr-Jun 2011 were extracted from a static data base and represent the official trial court statistics. Quarterly data for Jul-Sep 2011, Oct-Dec 2011, and Jan-Mar 2012 were extracted from a dynamic data base and may be amended by the Clerk of Court.

Circuit Court
By Category

SRS Case Type	Apr - Jun 2011	Jul - Sep 2011	Oct - Dec 2011	Jan - Mar 2012
Capital Murder	0.0%	0.0%	0.0%	0.0%
Non Capital Murder	63.2%	55.6%	57.9%	87.5%
Sexual Offenses	84.4%	82.9%	123.1%	107.0%
Robbery	103.6%	78.6%	80.3%	96.8%
Other Crimes Against Persons	86.6%	85.3%	89.5%	95.3%
Burglary	70.8%	74.9%	89.0%	84.3%
Theft, Forgery, Fraud	96.2%	82.8%	98.0%	112.6%
Worthless Checks	0.0%	100.0%	0.0%	0.0%
Other Crimes Against Property	112.0%	95.2%	56.0%	188.9%
Drugs	79.0%	90.9%	120.4%	87.7%
Other Felony Crimes	112.8%	129.1%	139.5%	126.3%
Simplified Dissolution	84.4%	95.5%	105.4%	83.5%
Dissolution	109.8%	105.4%	105.1%	90.1%
Child Support	73.1%	104.7%	67.0%	292.2%
UIFSA	36.4%	62.1%	95.6%	118.8%
Other Domestic Relations	75.0%	82.5%	80.6%	106.9%
Domestic Violence	101.1%	100.1%	94.8%	97.1%
Repeat Violence	101.1%	104.7%	98.6%	100.9%
Juvenile Delinquency	117.1%	124.2%	120.5%	151.1%
Juvenile Dependency*	71.1%	87.6%	66.0%	86.7%
Professional Malpractice	107.7%	153.8%	37.5%	84.2%
Products Liability	94.1%	100.0%	72.2%	125.0%
Auto Negligence	95.8%	94.7%	80.8%	70.4%
Other Negligence	107.5%	91.0%	106.0%	70.5%
Condominium	80.0%	54.5%	50.0%	63.6%
Contract and Indebtedness	121.4%	181.1%	147.0%	112.8%
Real Property/Mortgage Foreclosure	335.4%	96.6%	78.9%	77.6%
Eminent Domain	120.0%	116.7%	175.0%	87.5%
Other Circuit Civil	90.0%	120.7%	130.9%	103.1%
Probate	113.3%	113.8%	94.6%	95.9%
Guardianship	86.6%	107.6%	118.5%	96.2%
Trust	188.9%	110.0%	75.0%	120.0%
Baker Act	98.9%	100.7%	103.0%	99.8%
Substance Abuse	86.9%	82.6%	93.8%	62.5%
Other Social	98.5%	110.9%	102.1%	90.2%

* Juvenile Dependency includes Termination of Parental Rights from January 2010 forward.

Note: Fiscal years 2006-07 to 2010-11 and quarter Apr-Jun 2011 were extracted from a static data base and represent the official trial court statistics. Quarterly data for Jul-Sep 2011, Oct-Dec 2011, and Jan-Mar 2012 were extracted from a dynamic data base and may be amended by the Clerk of Court.

Circuit Court
By Division
Charlotte County

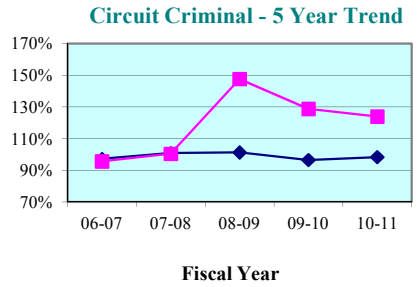

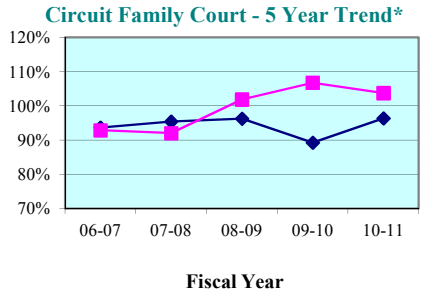

Circuit Criminal - Quarterly Data

Quarterly Clearance Rates	Apr - Jun 2011	Jul - Sep 2011	Oct - Dec 2011	Jan - Mar 2012
Charlotte County	106.3%	113.2%	123.5%	133.6%
State Median	102.3%	96.0%	99.5%	97.9%

Circuit Family Court - Quarterly Data*

Quarterly Clearance Rates	Apr - Jun 2011	Jul - Sep 2011	Oct - Dec 2011	Jan - Mar 2012
Charlotte County	110.5%	105.7%	102.4%	155.0%
State Median	98.0%	97.3%	93.6%	111.7%

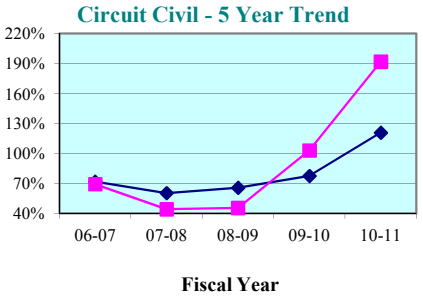

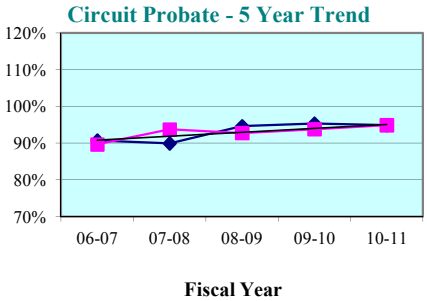

Circuit Civil - Quarterly Data

Quarterly Clearance Rates	Apr - Jun 2011	Jul - Sep 2011	Oct - Dec 2011	Jan - Mar 2012
Charlotte County	198.6%	105.6%	73.5%	66.5%
State Median	128.6%	97.0%	98.7%	82.2%

Circuit Probate - Quarterly Data

Quarterly Clearance Rates	Apr - Jun 2011	Jul - Sep 2011	Oct - Dec 2011	Jan - Mar 2012
Charlotte County	103.6%	97.0%	105.7%	95.3%
State Median	92.3%	94.2%	95.1%	89.9%

* Family Court includes Domestic Relations, Juvenile Delinquency, Juvenile Dependency, and Termination of Parental Rights from January 2010 forward.

Legend: County ■ State Median ◆

Note: Fiscal years 2006-07 to 2010-11 and quarter Apr-Jun 2011 were extracted from a static data base and represent the official trial court statistics. Quarterly data for Jul-Sep 2011, Oct-Dec 2011, and Jan-Mar 2012 were extracted from a dynamic data base and may be amended by the Clerk of Court.

Circuit Court
By Division
Collier County

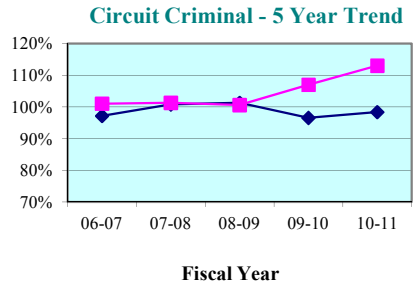

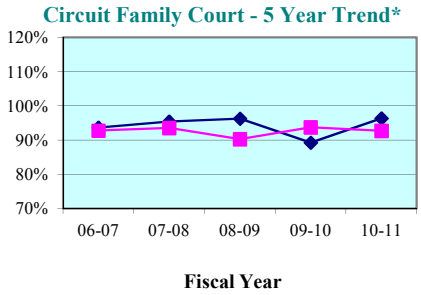

Circuit Criminal - Quarterly Data

Quarterly Clearance Rates	Apr - Jun 2011	Jul - Sep 2011	Oct - Dec 2011	Jan - Mar 2012
Collier County	99.7%	91.3%	107.8%	104.1%
State Median	102.3%	96.0%	99.5%	97.9%

Circuit Family Court - Quarterly Data*

Quarterly Clearance Rates	Apr - Jun 2011	Jul - Sep 2011	Oct - Dec 2011	Jan - Mar 2012
Collier County	87.7%	106.1%	75.0%	101.8%
State Median	98.0%	97.3%	93.6%	111.7%

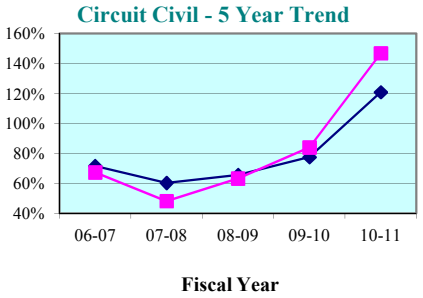

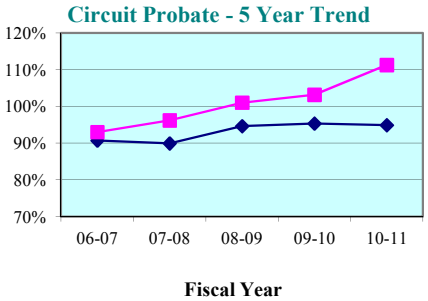

Circuit Civil - Quarterly Data

Quarterly Clearance Rates	Apr - Jun 2011	Jul - Sep 2011	Oct - Dec 2011	Jan - Mar 2012
Collier County	182.0%	125.5%	120.7%	107.4%
State Median	128.6%	97.0%	98.7%	82.2%

Circuit Probate - Quarterly Data

Quarterly Clearance Rates	Apr - Jun 2011	Jul - Sep 2011	Oct - Dec 2011	Jan - Mar 2012
Collier County	109.0%	112.2%	100.5%	92.7%
State Median	92.3%	94.2%	95.1%	89.9%

* Family Court includes Domestic Relations, Juvenile Delinquency, Juvenile Dependency, and Termination of Parental Rights from January 2010 forward.

Legend: County ■ State Median ◆

Note: Fiscal years 2006-07 to 2010-11 and quarter Apr-Jun 2011 were extracted from a static data base and represent the official trial court statistics. Quarterly data for Jul-Sep 2011, Oct-Dec 2011, and Jan-Mar 2012 were extracted from a dynamic data base and may be amended by the Clerk of Court.

Circuit Court
By Division
Glades County

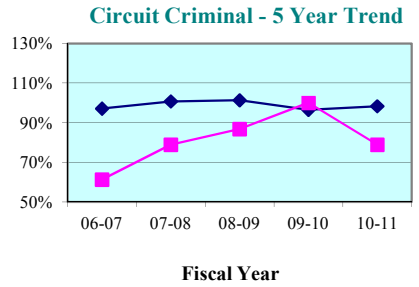

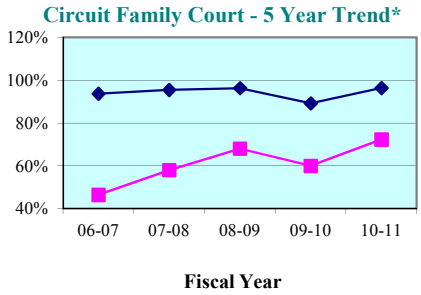

Circuit Criminal - Quarterly Data

Quarterly Clearance Rates	Apr - Jun 2011	Jul - Sep 2011	Oct - Dec 2011	Jan - Mar 2012
Glades County	102.1%	156.3%	120.4%	138.9%
State Median	102.3%	96.0%	99.5%	97.9%

Circuit Family Court - Quarterly Data*

Quarterly Clearance Rates	Apr - Jun 2011	Jul - Sep 2011	Oct - Dec 2011	Jan - Mar 2012
Glades County	101.9%	88.1%	84.9%	113.2%
State Median	98.0%	97.3%	93.6%	111.7%

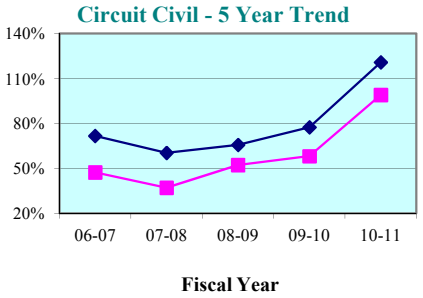

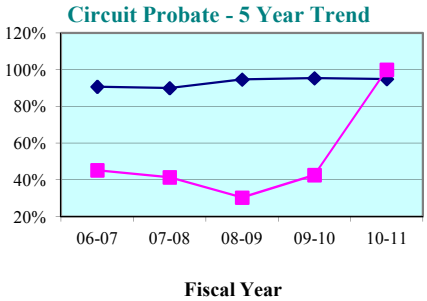

Circuit Civil - Quarterly Data

Quarterly Clearance Rates	Apr - Jun 2011	Jul - Sep 2011	Oct - Dec 2011	Jan - Mar 2012
Glades County	126.3%	200.0%	138.9%	100.0%
State Median	128.6%	97.0%	98.7%	82.2%

Circuit Probate - Quarterly Data

Quarterly Clearance Rates	Apr - Jun 2011	Jul - Sep 2011	Oct - Dec 2011	Jan - Mar 2012
Glades County	142.9%	70.0%	50.0%	36.4%
State Median	92.3%	94.2%	95.1%	89.9%

* Family Court includes Domestic Relations, Juvenile Delinquency, Juvenile Dependency, and Termination of Parental Rights from January 2010 forward.

Legend: County ■ State Median ◆

Note: Fiscal years 2006-07 to 2010-11 and quarter Apr-Jun 2011 were extracted from a static data base and represent the official trial court statistics. Quarterly data for Jul-Sep 2011, Oct-Dec 2011, and Jan-Mar 2012 were extracted from a dynamic data base and may be amended by the Clerk of Court.

Circuit Court
By Division
Hendry County

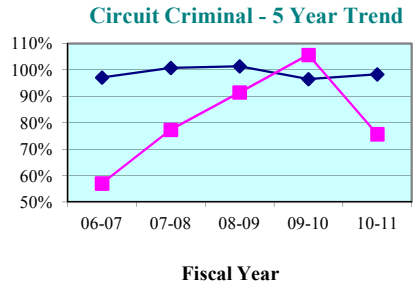

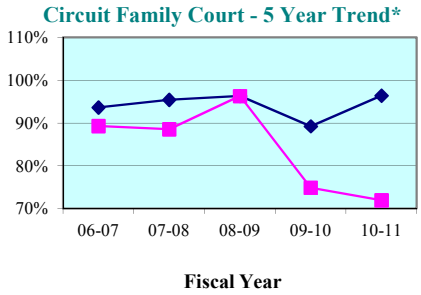

Circuit Criminal - Quarterly Data

Quarterly Clearance Rates	Apr - Jun 2011	Jul - Sep 2011	Oct - Dec 2011	Jan - Mar 2012
Hendry County	59.4%	96.0%	95.2%	67.6%
State Median	102.3%	96.0%	99.5%	97.9%

Circuit Family Court - Quarterly Data*

Quarterly Clearance Rates	Apr - Jun 2011	Jul - Sep 2011	Oct - Dec 2011	Jan - Mar 2012
Hendry County	81.4%	114.6%	81.0%	123.7%
State Median	98.0%	97.3%	93.6%	111.7%

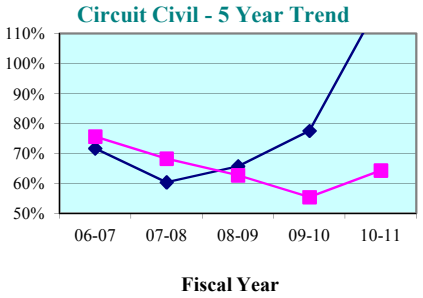

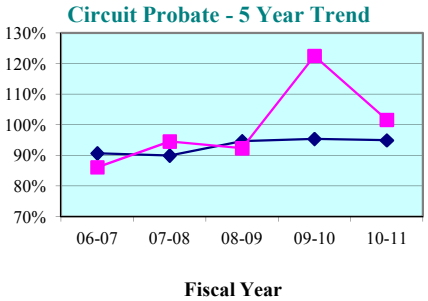

Circuit Civil - Quarterly Data

Quarterly Clearance Rates	Apr - Jun 2011	Jul - Sep 2011	Oct - Dec 2011	Jan - Mar 2012
Hendry County	131.1%	68.7%	74.4%	97.8%
State Median	128.6%	97.0%	98.7%	82.2%

Circuit Probate - Quarterly Data

Quarterly Clearance Rates	Apr - Jun 2011	Jul - Sep 2011	Oct - Dec 2011	Jan - Mar 2012
Hendry County	106.1%	134.6%	91.7%	77.1%
State Median	92.3%	94.2%	95.1%	89.9%

* Family Court includes Domestic Relations, Juvenile Delinquency, Juvenile Dependency, and Termination of Parental Rights from January 2010 forward.

Legend: County ■ State Median ◆

Note: Fiscal years 2006-07 to 2010-11 and quarter Apr-Jun 2011 were extracted from a static data base and represent the official trial court statistics. Quarterly data for Jul-Sep 2011, Oct-Dec 2011, and Jan-Mar 2012 were extracted from a dynamic data base and may be amended by the Clerk of Court.

Circuit Court
By Division
Lee County

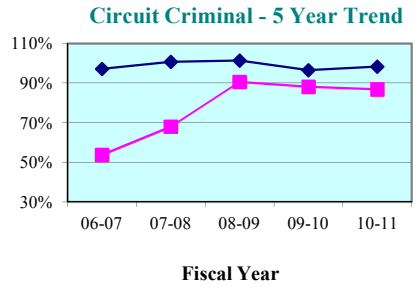

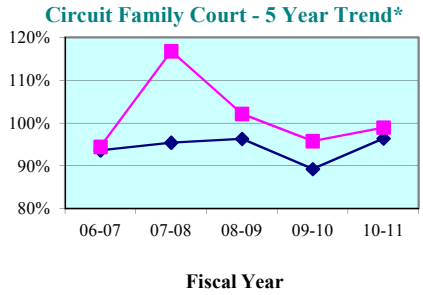

Circuit Criminal - Quarterly Data

Quarterly Clearance Rates	Apr - Jun 2011	Jul - Sep 2011	Oct - Dec 2011	Jan - Mar 2012
Lee County	81.3%	79.3%	99.5%	90.9%
State Median	102.3%	96.0%	99.5%	97.9%

Circuit Family Court - Quarterly Data*

Quarterly Clearance Rates	Apr - Jun 2011	Jul - Sep 2011	Oct - Dec 2011	Jan - Mar 2012
Lee County	99.7%	100.6%	100.7%	107.1%
State Median	98.0%	97.3%	93.6%	111.7%

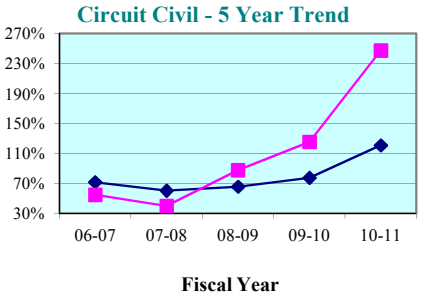

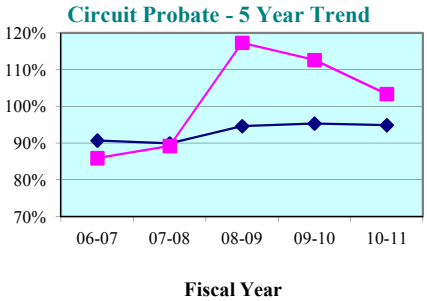

Circuit Civil - Quarterly Data

Quarterly Clearance Rates	Apr - Jun 2011	Jul - Sep 2011	Oct - Dec 2011	Jan - Mar 2012
Lee County	264.7%	114.0%	88.8%	77.5%
State Median	128.6%	97.0%	98.7%	82.2%

Circuit Probate - Quarterly Data

Quarterly Clearance Rates	Apr - Jun 2011	Jul - Sep 2011	Oct - Dec 2011	Jan - Mar 2012
Lee County	107.4%	115.5%	93.3%	100.5%
State Median	92.3%	94.2%	95.1%	89.9%

* Family Court includes Domestic Relations, Juvenile Delinquency, Juvenile Dependency, and Termination of Parental Rights from January 2010 forward.

Legend: County ■ State Median ◆

Note: Fiscal years 2006-07 to 2010-11 and quarter Apr-Jun 2011 were extracted from a static data base and represent the official trial court statistics. Quarterly data for Jul-Sep 2011, Oct-Dec 2011, and Jan-Mar 2012 were extracted from a dynamic data base and may be amended by the Clerk of Court.

Charlotte County

County Criminal - 5 Year Trend*

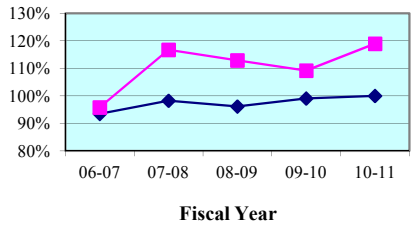

County Criminal - Quarterly Data

Quarterly Clearance Rates	Apr - Jun 2011	Jul - Sep 2011	Oct - Dec 2011	Jan - Mar 2012
Charlotte County	121.9%	113.5%	121.3%	117.1%
State Median	99.5%	96.7%	100.2%	103.4%

County Civil - 5 Year Trend*

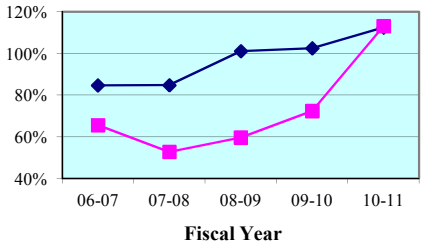

County Civil - Quarterly Data*

Quarterly Clearance Rates	Apr - Jun 2011	Jul - Sep 2011	Oct - Dec 2011	Jan - Mar 2012
Charlotte County	96.5%	111.5%	147.4%	153.9%
State Median	109.1%	100.4%	101.4%	102.9%

Collier County

County Criminal - 5 Year Trend*

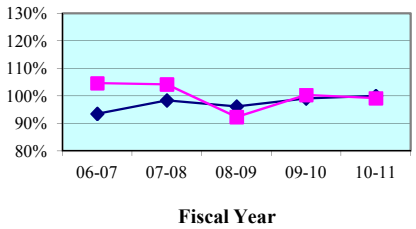

County Criminal - Quarterly Data

Quarterly Clearance Rates	Apr - Jun 2011	Jul - Sep 2011	Oct - Dec 2011	Jan - Mar 2012
Collier County	95.0%	102.0%	100.2%	104.9%
State Median	99.5%	96.7%	100.2%	103.4%

County Civil - 5 Year Trend*

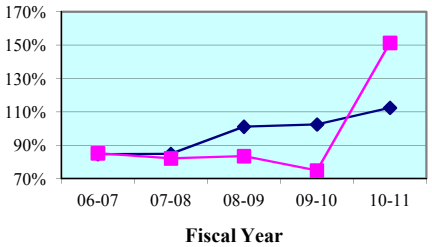

County Civil - Quarterly Data*

Quarterly Clearance Rates	Apr - Jun 2011	Jul - Sep 2011	Oct - Dec 2011	Jan - Mar 2012
Collier County	320.1%	97.1%	97.2%	79.5%
State Median	109.1%	100.4%	101.4%	102.9%

* Traffic data is not included in calculations.

Legend: County ■ State Median ◆

Note: Fiscal years 2006-07 to 2010-11 and quarter Apr-Jun 2011 were extracted from a static data base and represent the official trial court statistics. Quarterly data for Jul-Sep 2011, Oct-Dec 2011, and Jan-Mar 2012 were extracted from a dynamic data base and may be amended by the Clerk of Court.

Glades County

County Criminal - 5 Year Trend*

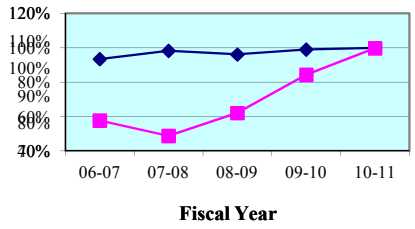

County Criminal - Quarterly Data

Quarterly Clearance Rates	Apr - Jun 2011	Jul - Sep 2011	Oct - Dec 2011	Jan - Mar 2012
Glades County	101.2%	59.6%	120.8%	121.8%
State Median	99.5%	96.7%	100.2%	103.4%

County Civil - 5 Year Trend*

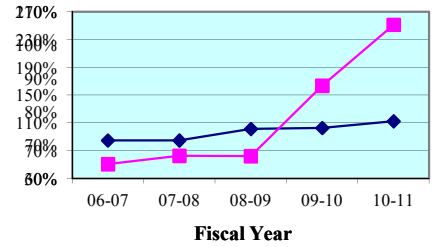

County Civil - Quarterly Data*

Quarterly Clearance Rates	Apr - Jun 2011	Jul - Sep 2011	Oct - Dec 2011	Jan - Mar 2012
Glades County	81.3%	106.3%	26.3%	114.3%
State Median	109.1%	100.4%	101.4%	102.9%

Hendry County

County Criminal - 5 Year Trend*

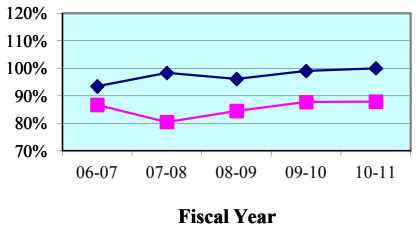

County Criminal - Quarterly Data

Quarterly Clearance Rates	Apr - Jun 2011	Jul - Sep 2011	Oct - Dec 2011	Jan - Mar 2012
Hendry County	93.8%	90.6%	85.1%	92.9%
State Median	99.5%	96.7%	100.2%	103.4%

County Civil - 5 Year Trend*

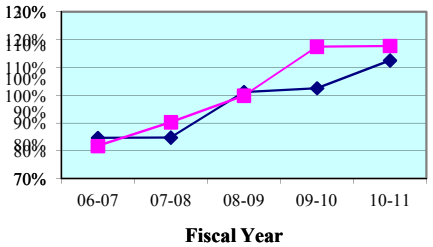

County Civil - Quarterly Data*

Quarterly Clearance Rates	Apr - Jun 2011	Jul - Sep 2011	Oct - Dec 2011	Jan - Mar 2012
Hendry County	111.5%	116.3%	149.3%	70.8%
State Median	109.1%	100.4%	101.4%	102.9%

* Traffic data is not included in calculations.

Legend: County ■ State Median ◆

Note: Fiscal years 2006-07 to 2010-11 and quarter Apr-Jun 2011 were extracted from a static data base and represent the official trial court statistics. Quarterly data for Jul-Sep 2011, Oct-Dec 2011, and Jan-Mar 2012 were extracted from a dynamic data base and may be amended by the Clerk of Court.

Lee County

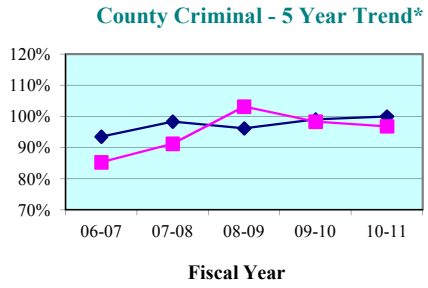

County Criminal - Quarterly Data

Quarterly Clearance Rates	Apr - Jun 2011	Jul - Sep 2011	Oct - Dec 2011	Jan - Mar 2012
Lee County	98.9%	96.4%	82.8%	86.9%
State Median	99.5%	96.7%	100.2%	103.4%

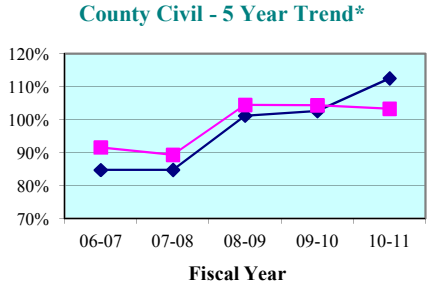

County Civil - Quarterly Data*

Quarterly Clearance Rates	Apr - Jun 2011	Jul - Sep 2011	Oct - Dec 2011	Jan - Mar 2012
Lee County	86.7%	92.1%	152.3%	110.0%
State Median	109.1%	100.4%	101.4%	102.9%

* Traffic data is not included in calculations.

Legend: County State Median

Note: Fiscal years 2006-07 to 2010-11 and quarter Apr-Jun 2011 were extracted from a static data base and represent the official trial court statistics. Quarterly data for Jul-Sep 2011, Oct-Dec 2011, and Jan-Mar 2012 were extracted from a dynamic data base and may be amended by the Clerk of Court.

Charlotte County
By Category

SRS Case Type	FY 2006-07	FY 2007-08	FY 2008-09	FY 2009-10	FY 2010-11
Misdemeanors	94.7%	113.9%	111.1%	108.7%	117.1%
Worthless Checks	121.2%	206.2%	221.2%	125.7%	186.8%
County Ordinances	0.0%	0.0%	100.0%	0.0%	0.0%
Municipal Ordinances	0.0%	0.0%	0.0%	0.0%	0.0%
Small Claims (up to $5,000)	64.4%	53.5%	65.8%	77.8%	135.7%
Civil ($5,001-$15,000)	62.3%	47.1%	50.9%	68.0%	102.5%
Replevins	20.0%	39.1%	36.4%	140.0%	314.3%
Evictions	71.9%	58.0%	59.2%	69.6%	92.3%
Other County Civil	57.9%	63.6%	76.5%	61.1%	92.3%

Charlotte County
By Category

SRS Case Type	Apr - Jun 2011	Jul - Sep 2011	Oct - Dec 2011	Jan - Mar 2012
Misdemeanors	118.9%	111.2%	119.0%	117.2%
Worthless Checks	312.5%	214.3%	241.7%	113.3%
County Ordinances	0.0%	0.0%	0.0%	0.0%
Municipal Ordinances	0.0%	0.0%	0.0%	0.0%
Small Claims (up to $5,000)	96.2%	86.2%	102.3%	144.8%
Civil ($5,001-$15,000)	117.6%	115.2%	169.1%	165.9%
Replevins	100.0%	200.0%	100.0%	250.0%
Evictions	71.5%	136.9%	181.6%	156.8%
Other County Civil	75.0%	100.0%	57.1%	50.0%

Notes:
1. Traffic data is not included in calculations.
2. Note: Fiscal years 2006-07 to 2010-11 and quarter Apr-Jun 2011 were extracted from a static data base and represent the official trial court statistics. Quarterly data for Jul-Sep 2011, Oct-Dec 2011, and Jan-Mar 2012 were extracted from a dynamic data base and may be amended by the Clerk of Court.

Collier County
By Category

SRS Case Type	FY 2006-07	FY 2007-08	FY 2008-09	FY 2009-10	FY 2010-11
Misdemeanors	103.0%	101.7%	93.4%	98.8%	99.4%
Worthless Checks	238.3%	188.7%	62.5%	113.6%	115.2%
County Ordinances	115.9%	106.5%	117.9%	111.2%	99.0%
Municipal Ordinances	91.3%	135.5%	65.2%	117.4%	82.3%
Small Claims (up to $5,000)	82.0%	82.7%	96.1%	86.4%	173.0%
Civil ($5,001-$15,000)	77.1%	75.6%	66.1%	62.5%	136.6%
Replevins	104.5%	64.1%	70.0%	81.8%	171.4%
Evictions	100.2%	91.7%	84.2%	77.8%	144.5%
Other County Civil	89.7%	35.8%	80.9%	75.0%	458.8%

Collier County
By Category

SRS Case Type	Apr - Jun 2011	Jul - Sep 2011	Oct - Dec 2011	Jan - Mar 2012
Misdemeanors	94.1%	100.5%	100.6%	107.5%
Worthless Checks	125.9%	200.0%	112.5%	137.0%
County Ordinances	102.4%	94.6%	96.9%	74.4%
Municipal Ordinances	88.9%	133.3%	81.5%	60.8%
Small Claims (up to $5,000)	369.0%	98.6%	87.1%	66.4%
Civil ($5,001-$15,000)	299.8%	108.4%	117.9%	86.1%
Replevins	400.0%	25.0%	100.0%	100.0%
Evictions	285.6%	83.3%	83.3%	87.9%
Other County Civil	628.6%	66.7%	133.3%	300.0%

Notes:
1. Traffic data is not included in calculations.
2. Note: Fiscal years 2006-07 to 2010-11 and quarter Apr-Jun 2011 were extracted from a static data base and represent the official trial court statistics. Quarterly data for Jul-Sep 2011, Oct-Dec 2011, and Jan-Mar 2012 were extracted from a dynamic data base and may be amended by the Clerk of Court.

Glades County
By Category

SRS Case Type	FY 2006-07	FY 2007-08	FY 2008-09	FY 2009-10	FY 2010-11
Misdemeanors	57.7%	48.7%	62.6%	84.1%	101.1%
Worthless Checks	100.0%	66.7%	50.0%	300.0%	33.3%
County Ordinances	0.0%	0.0%	0.0%	76.5%	92.9%
Municipal Ordinances	0.0%	0.0%	0.0%	0.0%	0.0%
Small Claims (up to $5,000)	63.6%	59.6%	95.3%	320.7%	122.6%
Civil ($5,001-$15,000)	36.4%	83.3%	59.5%	61.5%	284.2%
Replevins	0.0%	0.0%	0.0%	0.0%	0.0%
Evictions	41.7%	44.0%	12.0%	136.8%	376.9%
Other County Civil	0.0%	100.0%	0.0%	100.0%	0.0%

Glades County
By Category

SRS Case Type	Apr - Jun 2011	Jul - Sep 2011	Oct - Dec 2011	Jan - Mar 2012
Misdemeanors	102.4%	58.4%	118.9%	121.8%
Worthless Checks	50.0%	0.0%	0.0%	0.0%
County Ordinances	0.0%	0.0%	0.0%	0.0%
Municipal Ordinances	0.0%	0.0%	0.0%	0.0%
Small Claims (up to $5,000)	100.0%	180.0%	40.0%	150.0%
Civil ($5,001-$15,000)	133.3%	66.7%	16.7%	200.0%
Replevins	0.0%	0.0%	0.0%	0.0%
Evictions	55.6%	60.0%	0.0%	57.1%
Other County Civil	0.0%	0.0%	0.0%	0.0%

Notes:
1. Traffic data is not included in calculations.
2. Note: Fiscal years 2006-07 to 2010-11 and quarter Apr-Jun 2011 were extracted from a static data base and represent the official trial court statistics. Quarterly data for Jul-Sep 2011, Oct-Dec 2011, and Jan-Mar 2012 were extracted from a dynamic data base and may be amended by the Clerk of Court.

Hendry County
By Category

SRS Case Type	FY 2006-07	FY 2007-08	FY 2008-09	FY 2009-10	FY 2010-11
Misdemeanors	87.5%	81.5%	87.8%	90.4%	90.0%
Worthless Checks	160.0%	120.0%	100.0%	200.0%	300.0%
County Ordinances	600.0%	75.0%	100.0%	0.0%	46.7%
Municipal Ordinances	35.4%	50.8%	42.5%	44.7%	34.6%
Small Claims (up to $5,000)	84.0%	93.8%	98.3%	103.3%	123.9%
Civil ($5,001-$15,000)	70.5%	81.7%	92.5%	146.2%	125.5%
Replevins	52.6%	266.7%	133.3%	50.0%	200.0%
Evictions	91.1%	84.8%	115.3%	140.7%	99.3%
Other County Civil	0.0%	0.0%	0.0%	0.0%	0.0%

Hendry County
By Category

SRS Case Type	Apr - Jun 2011	Jul - Sep 2011	Oct - Dec 2011	Jan - Mar 2012
Misdemeanors	99.0%	93.9%	86.6%	96.5%
Worthless Checks	0.0%	0.0%	0.0%	0.0%
County Ordinances	16.7%	0.0%	0.0%	0.0%
Municipal Ordinances	36.4%	0.0%	33.3%	21.4%
Small Claims (up to $5,000)	114.3%	100.0%	146.7%	66.7%
Civil ($5,001-$15,000)	117.1%	188.0%	171.4%	93.8%
Replevins	0.0%	0.0%	0.0%	66.7%
Evictions	96.2%	88.9%	133.3%	60.9%
Other County Civil	0.0%	0.0%	0.0%	0.0%

Notes:
1. Traffic data is not included in calculations.
2. Note: Fiscal years 2006-07 to 2010-11 and quarter Apr-Jun 2011 were extracted from a static data base and represent the official trial court statistics. Quarterly data for Jul-Sep 2011, Oct-Dec 2011, and Jan-Mar 2012 were extracted from a dynamic data base and may be amended by the Clerk of Court.

Lee County
By Category

SRS Case Type	FY 2006-07	FY 2007-08	FY 2008-09	FY 2009-10	FY 2010-11
Misdemeanors	85.0%	96.1%	101.2%	96.0%	98.0%
Worthless Checks	113.2%	204.9%	263.7%	346.0%	95.4%
County Ordinances	86.6%	84.3%	96.4%	88.6%	86.8%
Municipal Ordinances	83.7%	78.5%	106.1%	92.7%	105.5%
Small Claims (up to $5,000)	88.4%	88.4%	114.0%	125.1%	103.9%
Civil ($5,001-$15,000)	98.5%	79.2%	83.6%	86.5%	107.7%
Replevins	106.5%	103.7%	103.8%	93.6%	118.2%
Evictions	91.1%	100.3%	115.8%	102.9%	95.7%
Other County Civil	85.0%	101.4%	137.2%	76.8%	92.5%

Lee County
By Category

SRS Case Type	Apr - Jun 2011	Jul - Sep 2011	Oct - Dec 2011	Jan - Mar 2012
Misdemeanors	103.0%	102.3%	89.8%	91.0%
Worthless Checks	104.5%	102.4%	75.6%	53.6%
County Ordinances	85.8%	86.8%	78.6%	75.8%
Municipal Ordinances	95.5%	73.8%	56.2%	84.7%
Small Claims (up to $5,000)	86.8%	87.1%	145.7%	94.1%
Civil ($5,001-$15,000)	97.7%	108.5%	182.1%	132.6%
Replevins	127.3%	75.0%	145.5%	105.0%
Evictions	72.7%	81.1%	133.4%	108.6%
Other County Civil	65.0%	190.0%	117.6%	138.5%

Notes:
1. Traffic data is not included in calculations.
2. Note: Fiscal years 2006-07 to 2010-11 and quarter Apr-Jun 2011 were extracted from a static data base and represent the official trial court statistics. Quarterly data for Jul-Sep 2011, Oct-Dec 2011, and Jan-Mar 2012 were extracted from a dynamic data base and may be amended by the Clerk of Court.