Clearance Rate -

The clearance rate is an indicator of whether a court is "keeping up" with its incoming caseload. The rate is determined by dividing the total number of cases *disposed* by the total number of cases *filed* during a specific time period. For example, if a court received 1,000 new cases a month and disposed of 900 cases during the same month, the clearance rate for that month is 90 percent. If a court's clearance rate is continually less than 100 percent over an extended period of time, the court will develop a backlog.

Clearance rates statistically tend to be more volatile when measured over shorter time periods. They should be compared over a period of five or more years to identify trends. There are many factors that can affect a court's clearance rate, including the number of filings, judicial assignment practices, case management resources and practices, trial rates, and reporting errors. Court managers may want to investigate these factors to identify the source(s) of a questionable clearance rate point or trend.

Circuit Court - 5 Year Trend*

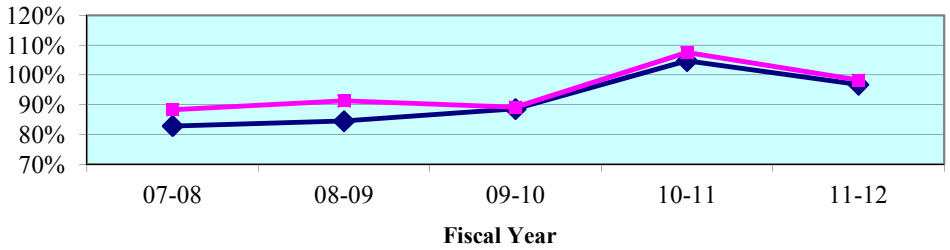

Circuit Court - Quarterly Data*

Quarterly Clearance Rates	Jul - Sep 2011	Oct - Dec 2011	Jan - Mar 2012	Apr - Jun 2012
First Circuit	**101.3%**	**86.9%**	**97.2%**	**107.5%**
State Median	98.7%	97.0%	98.1%	96.8%

*Termination of Parental Rights petitions are included in calculations from January 2010 forward.

County Court - 5 Year Trend**

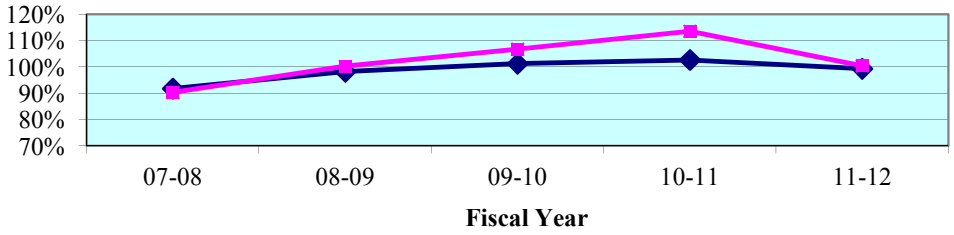

County Court - Quarterly Data**

Quarterly Clearance Rates	Jul - Sep 2011	Oct - Dec 2011	Jan - Mar 2012	Apr - Jun 2012
First Circuit	109.2%	107.0%	86.8%	100.1%
State Median	96.5%	98.4%	102.9%	100.1%

**Traffic data is not included in calculations

Legend: Circuit State Median

Note: Fiscal years 2007-08 to 2010-11 were extracted from a static data base and represent the official trial court statistics. Fiscal year 2011-12 and quarterly data for Jul-Sep 2011, Oct-Dec 2011, Jan-Mar 2012, and Apr-Jun 2012 were extracted from a dynamic data base and may be amended by the Clerk of Court.

Circuit Court
By Division

Circuit Criminal - 5 Year Trend

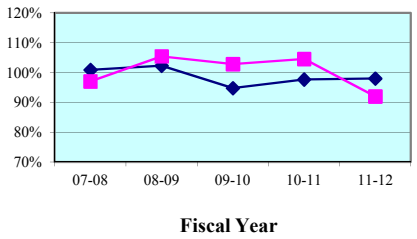

Circuit Criminal - Quarterly Data

Quarterly Clearance Rates	Jul - Sep 2011	Oct - Dec 2011	Jan - Mar 2012	Apr - Jun 2012
First Circuit	103.5%	82.4%	96.4%	85.9%
Circuit Median	94.2%	98.0%	101.3%	96.0%

Circuit Family Court - 5 Year Trend*

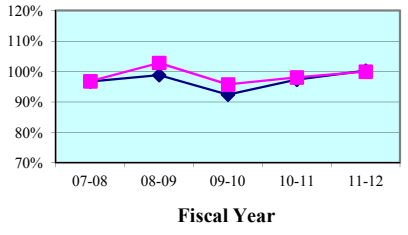

Circuit Family Court - Quarterly Data*

Quarterly Clearance Rates	Jul - Sep 2011	Oct - Dec 2011	Jan - Mar 2012	Apr - Jun 2012
First Circuit	102.0%	90.4%	110.0%	98.6%
Circuit Median	96.1%	93.8%	112.4%	101.7%

Circuit Civil - 5 Year Trend

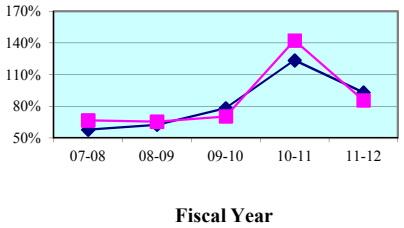

Circuit Civil - Quarterly Data

Quarterly Clearance Rates	Jul - Sep 2011	Oct - Dec 2011	Jan - Mar 2012	Apr - Jun 2012
First Circuit	102.8%	81.8%	75.2%	85.1%
Circuit Median	107.7%	100.8%	84.3%	88.0%

Circuit Probate - 5 Year Trend

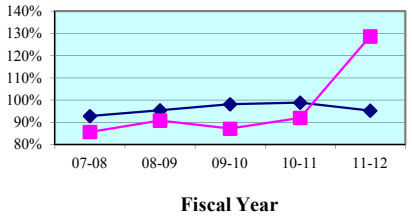

Circuit Probate - Quarterly Data

Quarterly Clearance Rates	Jul - Sep 2011	Oct - Dec 2011	Jan - Mar 2012	Apr - Jun 2012
First Circuit	92.4%	94.4%	100.9%	216.5%
Circuit Median	95.0%	97.6%	92.5%	92.8%

* Family Court includes Domestic Relations, Juvenile Delinquency, Juvenile Dependency, and Termination of Parental Rights from January 2010 forward.

Legend: Circuit ■ Circuit Median ◆

Note: Fiscal years 2007-08 to 2010-11 were extracted from a static data base and represent the official trial court statistics. Fiscal year 2011-12 and quarterly data for Jul-Sep 2011, Oct-Dec 2011, Jan-Mar 2012, and Apr-Jun 2012 were extracted from a dynamic data base and may be amended by the Clerk of Court.

Circuit Court
By Category

SRS Case Type	FY 2007-08	FY 2008-09	FY 2009-10	FY 2010-11	FY 2011-12
Capital Murder	61.5%	84.6%	34.4%	94.7%	58.3%
Non Capital Murder	117.9%	91.4%	140.0%	152.2%	87.9%
Sexual Offenses	73.1%	91.2%	71.1%	70.2%	70.0%
Robbery	81.5%	94.9%	100.0%	89.7%	70.6%
Other Crimes Against Persons	90.7%	97.7%	102.5%	95.5%	91.0%
Burglary	94.2%	86.9%	91.8%	104.4%	79.8%
Theft, Forgery, Fraud	95.6%	113.9%	103.7%	108.1%	86.3%
Worthless Checks	138.8%	96.5%	146.2%	163.3%	331.4%
Other Crimes Against Property	110.7%	124.0%	118.2%	128.6%	96.7%
Drugs	95.0%	99.8%	99.7%	101.2%	82.4%
Other Felony Crimes	113.4%	132.1%	119.2%	117.8%	125.1%
Simplified Dissolution	101.7%	96.7%	98.9%	102.2%	99.2%
Dissolution	100.9%	97.1%	96.1%	92.8%	102.2%
Child Support	93.0%	142.1%	97.6%	120.5%	112.8%
UIFSA	92.5%	100.3%	120.4%	107.3%	102.2%
Other Domestic Relations	107.6%	110.1%	95.2%	97.6%	102.5%
Domestic Violence	96.5%	98.0%	96.8%	94.6%	99.0%
Repeat Violence	96.6%	94.3%	100.8%	95.7%	97.9%
Juvenile Delinquency	86.1%	89.3%	90.3%	98.7%	89.9%
Juvenile Dependency*	106.1%	100.0%	85.4%	76.7%	90.9%
Professional Malpractice	112.3%	135.1%	113.2%	98.3%	97.2%
Products Liability	447.3%	347.2%	295.8%	820.0%	468.0%
Auto Negligence	92.3%	99.8%	90.0%	97.6%	90.3%
Other Negligence	120.8%	92.9%	100.4%	91.1%	77.3%
Condominium	25.0%	100.0%	50.0%	61.1%	244.4%
Contract and Indebtedness	94.2%	81.8%	82.4%	124.6%	116.9%
Real Property/Mortgage Foreclosure	48.2%	54.1%	63.4%	155.1%	76.3%
Eminent Domain	25.5%	100.0%	26.8%	590.0%	600.0%
Other Circuit Civil	76.4%	86.7%	84.7%	129.9%	91.3%
Probate	86.3%	97.7%	89.0%	99.2%	103.9%
Guardianship	87.9%	82.8%	94.2%	91.9%	96.6%
Trust	80.0%	100.0%	120.0%	120.0%	56.9%
Baker Act	83.2%	82.4%	81.8%	84.5%	167.0%
Substance Abuse	92.5%	94.9%	94.5%	96.6%	100.4%
Other Social	87.5%	87.8%	102.1%	77.8%	80.9%

* Juvenile Dependency includes Termination of Parental Rights from January 2010 forward.

Note: Fiscal years 2007-08 to 2010-11 were extracted from a static data base and represent the official trial court statistics. Fiscal year 2011-12 and quarterly data for Jul-Sep 2011, Oct-Dec 2011, Jan-Mar 2012, and Apr-Jun 2012 were extracted from a dynamic data base and may be amended by the Clerk of Court.

Circuit Court
By Category

SRS Case Type	Jul - Sep 2011	Oct - Dec 2011	Jan - Mar 2012	Apr - Jun 2012
Capital Murder	125.0%	66.7%	25.0%	11.1%
Non Capital Murder	133.3%	120.0%	63.6%	50.0%
Sexual Offenses	80.0%	67.3%	64.4%	67.3%
Robbery	84.7%	68.8%	64.7%	66.7%
Other Crimes Against Persons	102.9%	89.3%	101.3%	73.0%
Burglary	90.4%	72.0%	83.2%	73.2%
Theft, Forgery, Fraud	85.0%	82.3%	96.8%	81.9%
Worthless Checks	444.1%	200.0%	342.9%	188.9%
Other Crimes Against Property	115.8%	92.0%	53.1%	178.6%
Drugs	94.0%	63.4%	85.0%	90.4%
Other Felony Crimes	136.0%	108.5%	129.1%	127.5%
Simplified Dissolution	103.8%	83.5%	99.2%	110.1%
Dissolution	108.4%	109.9%	94.5%	98.0%
Child Support	111.2%	69.7%	365.0%	86.7%
UIFSA	97.8%	94.1%	153.1%	83.3%
Other Domestic Relations	119.7%	84.9%	115.2%	94.9%
Domestic Violence	97.6%	105.6%	96.9%	96.7%
Repeat Violence	100.4%	102.2%	90.4%	98.8%
Juvenile Delinquency	85.8%	83.5%	94.4%	95.5%
Juvenile Dependency*	70.3%	65.2%	103.2%	166.7%
Professional Malpractice	137.5%	166.7%	85.7%	53.3%
Products Liability	1,300.0%	316.7%	100.0%	216.7%
Auto Negligence	71.9%	100.7%	93.5%	97.8%
Other Negligence	80.8%	85.5%	61.0%	86.6%
Condominium	350.0%	200.0%	120.0%	700.0%
Contract and Indebtedness	112.7%	110.8%	116.0%	130.6%
Real Property/Mortgage Foreclosure	97.8%	73.6%	64.4%	75.1%
Eminent Domain	200.0%	0.0%	0.0%	0.0%
Other Circuit Civil	108.0%	70.4%	96.1%	94.0%
Probate	98.5%	108.9%	110.7%	98.8%
Guardianship	113.7%	85.1%	83.3%	103.8%
Trust	112.5%	22.2%	38.5%	30.8%
Baker Act	81.9%	86.7%	99.2%	373.6%
Substance Abuse	97.9%	95.7%	98.0%	108.7%
Other Social	96.4%	58.1%	70.0%	103.1%

* Juvenile Dependency includes Termination of Parental Rights from January 2010 forward.

Note: Fiscal years 2007-08 to 2010-11 were extracted from a static data base and represent the official trial court statistics. Fiscal year 2011-12 and quarterly data for Jul-Sep 2011, Oct-Dec 2011, Jan-Mar 2012, and Apr-Jun 2012 were extracted from a dynamic data base and may be amended by the Clerk of Court.

Circuit Court
By Division
Escambia County

Circuit Criminal - 5 Year Trend

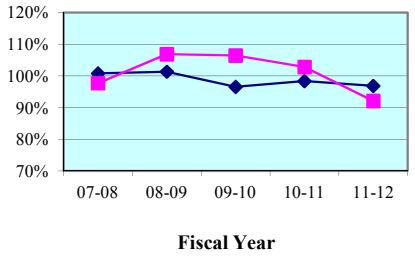

Circuit Criminal - Quarterly Data

Quarterly Clearance Rates	Jul - Sep 2011	Oct - Dec 2011	Jan - Mar 2012	Apr - Jun 2012
Escambia County	95.8%	76.3%	106.7%	90.8%
State Median	95.8%	99.0%	93.2%	93.2%

Circuit Family Court - 5 Year Trend*

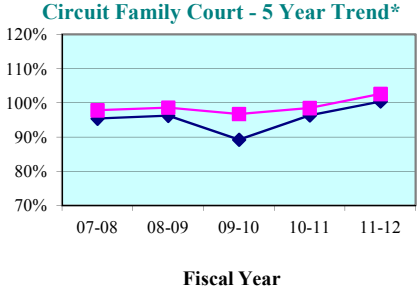

Circuit Family Court - Quarterly Data*

Quarterly Clearance Rates	Jul - Sep 2011	Oct - Dec 2011	Jan - Mar 2012	Apr - Jun 2012
Escambia County	112.1%	89.2%	111.4%	99.4%
State Median	97.3%	93.6%	111.7%	101.8%

Circuit Civil - 5 Year Trend

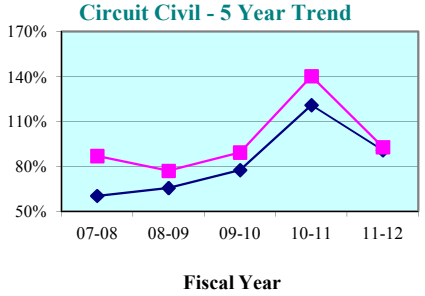

Circuit Civil - Quarterly Data

Quarterly Clearance Rates	Jul - Sep 2011	Oct - Dec 2011	Jan - Mar 2012	Apr - Jun 2012
Escambia County	120.4%	85.8%	81.7%	87.5%
State Median	97.0%	98.7%	82.2%	86.0%

Circuit Probate - 5 Year Trend

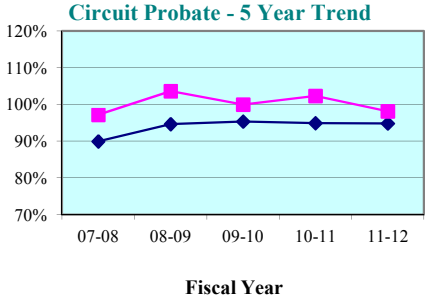

Circuit Probate - Quarterly Data

Quarterly Clearance Rates	Jul - Sep 2011	Oct - Dec 2011	Jan - Mar 2012	Apr - Jun 2012
Escambia County	94.4%	99.8%	101.4%	97.4%
State Median	94.2%	95.1%	89.9%	92.4%

* Family Court includes Domestic Relations, Juvenile Delinquency, Juvenile Dependency, and Termination of Parental Rights from January 2010 forward.

Legend: County State Median

Note: Fiscal years 2007-08 to 2010-11 were extracted from a static data base and represent the official trial court statistics. Fiscal year 2011-12 and quarterly data for Jul-Sep 2011, Oct-Dec 2011, Jan-Mar 2012, and Apr-Jun 2012 were extracted from a dynamic data base and may be amended by the Clerk of Court.

Circuit Court
By Division
Okaloosa County

Circuit Criminal - 5 Year Trend

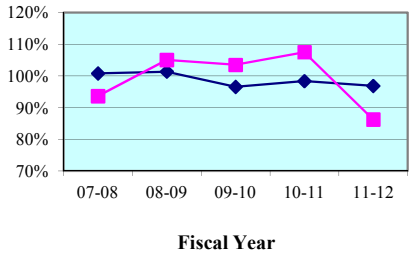

Circuit Criminal - Quarterly Data

Quarterly Clearance Rates	Jul - Sep 2011	Oct - Dec 2011	Jan - Mar 2012	Apr - Jun 2012
Okaloosa County	97.4%	91.7%	87.7%	66.2%
State Median	95.8%	99.0%	93.2%	93.2%

Circuit Family Court - 5 Year Trend*

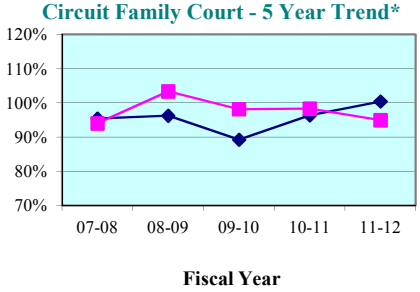

Circuit Family Court - Quarterly Data*

Quarterly Clearance Rates	Jul - Sep 2011	Oct - Dec 2011	Jan - Mar 2012	Apr - Jun 2012
Okaloosa County	92.1%	91.8%	103.1%	93.8%
State Median	97.3%	93.6%	111.7%	101.8%

Circuit Civil - 5 Year Trend

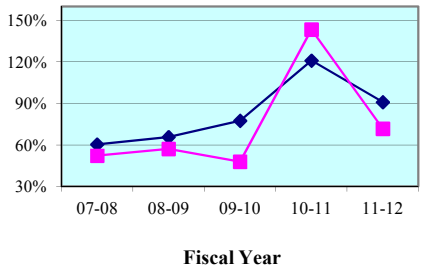

Circuit Civil - Quarterly Data

Quarterly Clearance Rates	Jul - Sep 2011	Oct - Dec 2011	Jan - Mar 2012	Apr - Jun 2012
Okaloosa County	85.5%	65.5%	64.0%	74.7%
State Median	97.0%	98.7%	82.2%	86.0%

Circuit Probate - 5 Year Trend

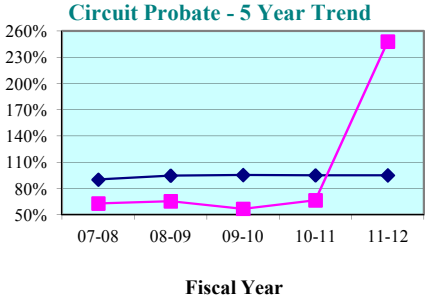

Circuit Probate - Quarterly Data

Quarterly Clearance Rates	Jul - Sep 2011	Oct - Dec 2011	Jan - Mar 2012	Apr - Jun 2012
Okaloosa County	69.4%	79.9%	114.6%	760.1%
State Median	94.2%	95.1%	89.9%	92.4%

* Family Court includes Domestic Relations, Juvenile Delinquency, Juvenile Dependency, and Termination of Parental Rights from January 2010 forward.

Legend: County State Median

Note: Fiscal years 2007-08 to 2010-11 were extracted from a static data base and represent the official trial court statistics. Fiscal year 2011-12 and quarterly data for Jul-Sep 2011, Oct-Dec 2011, Jan-Mar 2012, and Apr-Jun 2012 were extracted from a dynamic data base and may be amended by the Clerk of Court.

Circuit Court
By Division
Santa Rosa County

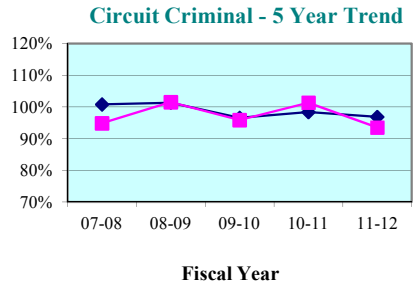

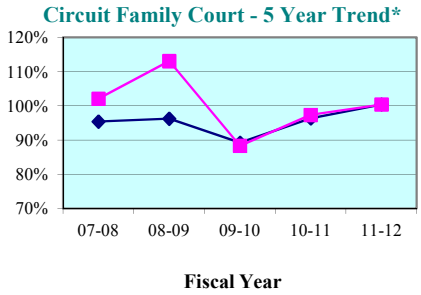

Circuit Criminal - Quarterly Data

Quarterly Clearance Rates	Jul - Sep 2011	Oct - Dec 2011	Jan - Mar 2012	Apr - Jun 2012
Santa Rosa County	116.3%	82.0%	93.0%	83.6%
State Median	95.8%	99.0%	93.2%	93.2%

Circuit Family Court - Quarterly Data*

Quarterly Clearance Rates	Jul - Sep 2011	Oct - Dec 2011	Jan - Mar 2012	Apr - Jun 2012
Santa Rosa County	91.2%	93.6%	113.2%	106.3%
State Median	97.3%	93.6%	111.7%	101.8%

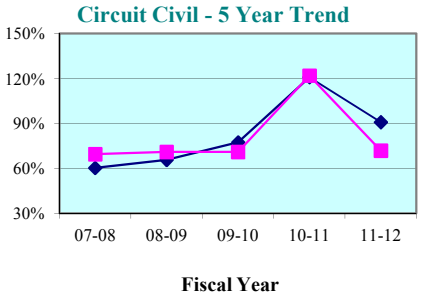

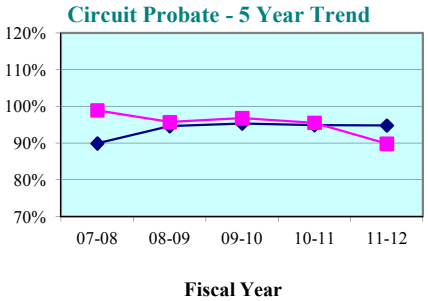

Circuit Civil - Quarterly Data

Quarterly Clearance Rates	Jul - Sep 2011	Oct - Dec 2011	Jan - Mar 2012	Apr - Jun 2012
Santa Rosa County	81.8%	64.9%	60.4%	81.3%
State Median	97.0%	98.7%	82.2%	86.0%

Circuit Probate - Quarterly Data

Quarterly Clearance Rates	Jul - Sep 2011	Oct - Dec 2011	Jan - Mar 2012	Apr - Jun 2012
Santa Rosa County	108.6%	92.5%	81.1%	78.8%
State Median	94.2%	95.1%	89.9%	92.4%

* Family Court includes Domestic Relations, Juvenile Delinquency, Juvenile Dependency, and Termination of Parental Rights from January 2010 forward.

Legend: County ☐ State Median ◆

Note: Fiscal years 2007-08 to 2010-11 were extracted from a static data base and represent the official trial court statistics. Fiscal year 2011-12 and quarterly data for Jul-Sep 2011, Oct-Dec 2011, Jan-Mar 2012, and Apr-Jun 2012 were extracted from a dynamic data base and may be amended by the Clerk of Court.

Circuit Court
By Division
Walton County

Circuit Criminal - 5 Year Trend

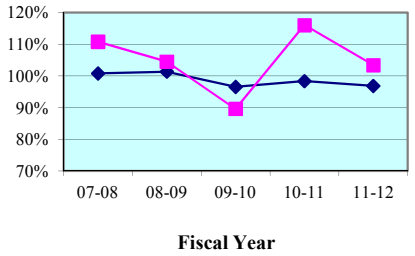

Circuit Criminal - Quarterly Data

Quarterly Clearance Rates	Jul - Sep 2011	Oct - Dec 2011	Jan - Mar 2012	Apr - Jun 2012
Walton County	139.3%	96.7%	69.8%	115.4%
State Median	95.8%	99.0%	93.2%	93.2%

Circuit Family Court - 5 Year Trend*

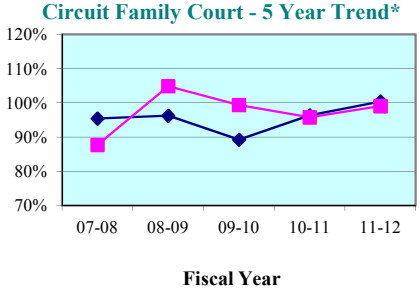

Circuit Family Court - Quarterly Data*

Quarterly Clearance Rates	Jul - Sep 2011	Oct - Dec 2011	Jan - Mar 2012	Apr - Jun 2012
Walton County	100.7%	85.1%	120.9%	90.9%
State Median	97.3%	93.6%	111.7%	101.8%

Circuit Civil - 5 Year Trend

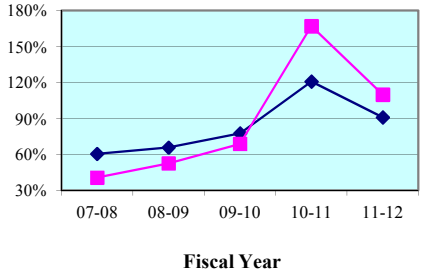

Circuit Civil - Quarterly Data

Quarterly Clearance Rates	Jul - Sep 2011	Oct - Dec 2011	Jan - Mar 2012	Apr - Jun 2012
Walton County	112.9%	123.8%	99.1%	105.1%
State Median	97.0%	98.7%	82.2%	86.0%

Circuit Probate - 5 Year Trend

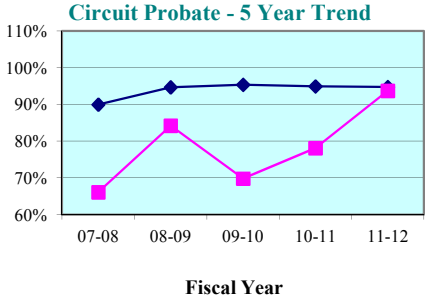

Circuit Probate - Quarterly Data

Quarterly Clearance Rates	Jul - Sep 2011	Oct - Dec 2011	Jan - Mar 2012	Apr - Jun 2012
Walton County	121.4%	100.0%	91.7%	71.8%
State Median	94.2%	95.1%	89.9%	92.4%

* Family Court includes Domestic Relations, Juvenile Delinquency, Juvenile Dependency, and Termination of Parental Rights from January 2010 forward.

Legend: County State Median

Note: Fiscal years 2007-08 to 2010-11 were extracted from a static data base and represent the official trial court statistics. Fiscal year 2011-12 and quarterly data for Jul-Sep 2011, Oct-Dec 2011, Jan-Mar 2012, and Apr-Jun 2012 were extracted from a dynamic data base and may be amended by the Clerk of Court.

Escambia County

County Criminal - 5 Year Trend*

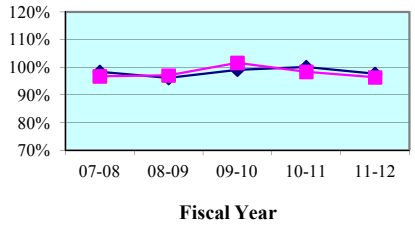

County Criminal - Quarterly Data

Quarterly Clearance Rates	Jul - Sep 2011	Oct - Dec 2011	Jan - Mar 2012	Apr - Jun 2012
Escambia County	102.2%	107.3%	82.0%	95.5%
State Median	96.4%	99.4%	101.6%	95.5%

County Civil - 5 Year Trend*

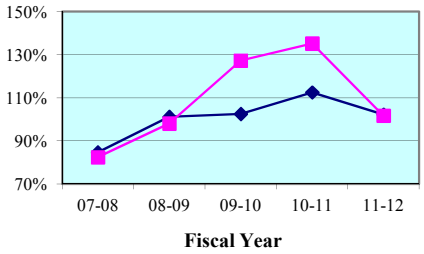

County Civil - Quarterly Data*

Quarterly Clearance Rates	Jul - Sep 2011	Oct - Dec 2011	Jan - Mar 2012	Apr - Jun 2012
Escambia County	98.8%	85.9%	84.7%	138.9%
State Median	100.4%	101.4%	102.9%	100.0%

Okaloosa County

County Criminal - 5 Year Trend*

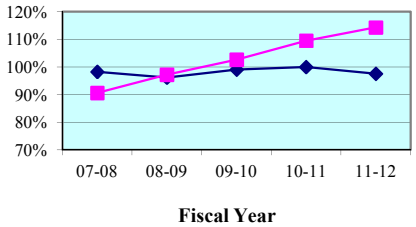

County Criminal - Quarterly Data

Quarterly Clearance Rates	Jul - Sep 2011	Oct - Dec 2011	Jan - Mar 2012	Apr - Jun 2012
Okaloosa County	135.7%	123.4%	111.4%	91.5%
State Median	96.4%	99.4%	101.6%	95.5%

County Civil - 5 Year Trend*

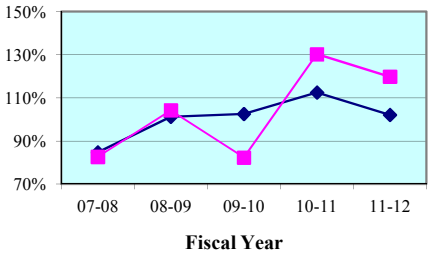

County Civil - Quarterly Data*

Quarterly Clearance Rates	Jul - Sep 2011	Oct - Dec 2011	Jan - Mar 2012	Apr - Jun 2012
Okaloosa County	132.8%	139.4%	102.4%	105.0%
State Median	100.4%	101.4%	102.9%	100.0%

* Traffic data is not included in calculations.

Legend: County State Median

Note: Fiscal years 2007-08 to 2010-11 were extracted from a static data base and represent the official trial court statistics. Fiscal year 2011-12 and quarterly data for Jul-Sep 2011, Oct-Dec 2011, Jan-Mar 2012, and Apr-Jun 2012 were extracted from a dynamic data base and may be amended by the Clerk of Court.

Santa Rosa County

County Criminal - 5 Year Trend*

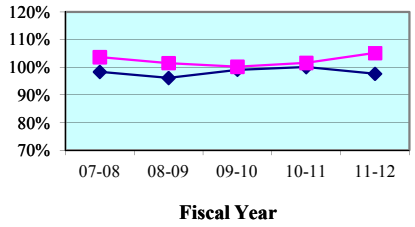

County Criminal - Quarterly Data

Quarterly Clearance Rates	Jul - Sep 2011	Oct - Dec 2011	Jan - Mar 2012	Apr - Jun 2012
Santa Rosa County	111.7%	105.1%	109.1%	92.4%
State Median	96.4%	99.4%	101.6%	95.5%

County Civil - 5 Year Trend*

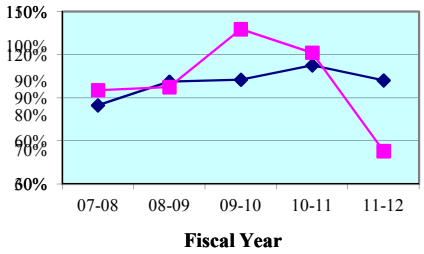

County Civil - Quarterly Data*

Quarterly Clearance Rates	Jul - Sep 2011	Oct - Dec 2011	Jan - Mar 2012	Apr - Jun 2012
Santa Rosa County	62.3%	49.5%	47.3%	51.9%
State Median	100.4%	101.4%	102.9%	100.0%

Walton County

County Criminal - 5 Year Trend*

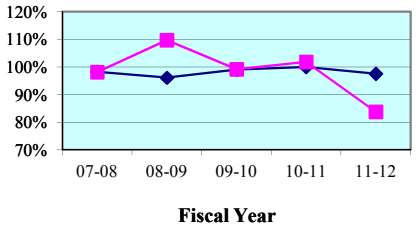

County Criminal - Quarterly Data

Quarterly Clearance Rates	Jul - Sep 2011	Oct - Dec 2011	Jan - Mar 2012	Apr - Jun 2012
Walton County	117.7%	101.9%	48.9%	92.6%
State Median	96.4%	99.4%	101.6%	95.5%

County Civil - 5 Year Trend*

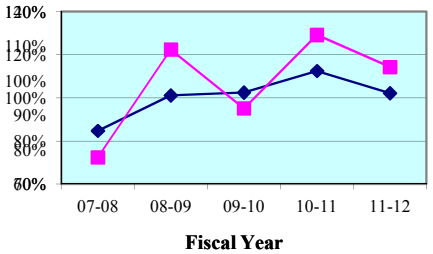

County Civil - Quarterly Data*

Quarterly Clearance Rates	Jul - Sep 2011	Oct - Dec 2011	Jan - Mar 2012	Apr - Jun 2012
Walton County	90.1%	144.9%	118.8%	102.5%
State Median	100.4%	101.4%	102.9%	100.0%

* Traffic data is not included in calculations.

Legend: County State Median

Note: Fiscal years 2007-08 to 2010-11 were extracted from a static data base and represent the official trial court statistics. Fiscal year 2011-12 and quarterly data for Jul-Sep 2011, Oct-Dec 2011, Jan-Mar 2012, and Apr-Jun 2012 were extracted from a dynamic data base and may be amended by the Clerk of Court.

Escambia County
By Category

SRS Case Type	FY 2007-08	FY 2008-09	FY 2009-10	FY 2010-11	FY 2011-12
Misdemeanors	97.6%	98.0%	100.7%	98.3%	95.5%
Worthless Checks	87.4%	91.6%	109.5%	101.5%	106.1%
County Ordinances	120.0%	72.2%	108.1%	102.9%	98.1%
Municipal Ordinances	86.9%	100.0%	102.4%	79.8%	140.0%
Small Claims (up to $5,000)	84.0%	102.9%	159.9%	125.2%	93.1%
Civil ($5,001-$15,000)	75.1%	83.3%	91.0%	146.0%	136.5%
Replevins	102.0%	77.8%	155.9%	157.1%	75.6%
Evictions	84.2%	101.9%	114.6%	135.8%	96.6%
Other County Civil	64.7%	105.6%	144.2%	428.6%	84.2%

Escambia County
By Category

SRS Case Type	Jul - Sep 2011	Oct - Dec 2011	Jan - Mar 2012	Apr - Jun 2012
Misdemeanors	99.8%	109.9%	79.6%	95.4%
Worthless Checks	132.3%	80.8%	128.6%	84.7%
County Ordinances	162.5%	72.2%	103.0%	106.7%
Municipal Ordinances	142.1%	200.0%	55.6%	200.0%
Small Claims (up to $5,000)	78.3%	63.3%	85.3%	146.1%
Civil ($5,001-$15,000)	157.5%	125.3%	95.5%	176.8%
Replevins	83.3%	42.9%	72.7%	120.0%
Evictions	93.8%	91.9%	79.2%	120.1%
Other County Civil	100.0%	100.0%	70.0%	100.0%

Notes:
1. Traffic data is not included in calculations.
2. Note: Fiscal years 2006-07 to 2010-11 were extracted from a static data base and represent the official trial court statistics. Fiscal year 2011-12 and quarterly data for Jul-Sep 2011, Oct-Dec 2011, Jan-Mar 2012, and Apr-Jun 2012 were extracted from a dynamic data base and may be amended by the Clerk of Court.

Okaloosa County
By Category

SRS Case Type	FY 2007-08	FY 2008-09	FY 2009-10	FY 2010-11	FY 2011-12
Misdemeanors	92.8%	99.6%	104.0%	101.4%	104.3%
Worthless Checks	107.0%	109.0%	106.8%	153.0%	164.4%
County Ordinances	87.5%	52.9%	0.0%	0.0%	0.0%
Municipal Ordinances	18.8%	43.9%	29.5%	46.7%	100.0%
Small Claims (up to $5,000)	83.8%	108.3%	93.1%	149.2%	114.5%
Civil ($5,001-$15,000)	65.2%	83.2%	75.7%	110.2%	140.2%
Replevins	50.0%	112.5%	60.9%	100.0%	178.6%
Evictions	96.6%	118.5%	67.1%	112.8%	110.0%
Other County Civil	68.4%	71.7%	75.0%	475.0%	290.9%

Okaloosa County
By Category

SRS Case Type	Jul - Sep 2011	Oct - Dec 2011	Jan - Mar 2012	Apr - Jun 2012
Misdemeanors	135.1%	113.1%	94.6%	83.9%
Worthless Checks	137.6%	169.5%	184.8%	175.3%
County Ordinances	0.0%	0.0%	0.0%	0.0%
Municipal Ordinances	0.0%	0.0%	100.0%	100.0%
Small Claims (up to $5,000)	157.8%	93.7%	89.8%	123.5%
Civil ($5,001-$15,000)	134.3%	196.1%	137.5%	98.2%
Replevins	250.0%	100.0%	160.0%	200.0%
Evictions	98.5%	162.8%	94.4%	89.2%
Other County Civil	500.0%	466.7%	233.3%	33.3%

Notes:
1. Traffic data is not included in calculations.
2. Note: Fiscal years 2006-07 to 2010-11 were extracted from a static data base and represent the official trial court statistics. Fiscal year 2011-12 and quarterly data for Jul-Sep 2011, Oct-Dec 2011, Jan-Mar 2012, and Apr-Jun 2012 were extracted from a dynamic data base and may be amended by the Clerk of Court.

Santa Rosa County
By Category

SRS Case Type	FY 2007-08	FY 2008-09	FY 2009-10	FY 2010-11	FY 2011-12
Misdemeanors	105.6%	103.0%	100.7%	101.3%	105.0%
Worthless Checks	102.0%	99.7%	107.7%	100.0%	93.5%
County Ordinances	96.9%	94.9%	92.1%	103.9%	117.3%
Municipal Ordinances	0.0%	0.0%	100.0%	0.0%	0.0%
Small Claims (up to $5,000)	74.5%	107.7%	113.0%	149.9%	40.9%
Civil ($5,001-$15,000)	92.2%	76.4%	117.1%	106.9%	68.5%
Replevins	115.0%	140.0%	104.3%	106.3%	114.3%
Evictions	156.8%	95.6%	260.3%	94.2%	53.4%
Other County Civil	69.2%	81.8%	100.0%	88.9%	140.0%

Santa Rosa County
By Category

SRS Case Type	Jul - Sep 2011	Oct - Dec 2011	Jan - Mar 2012	Apr - Jun 2012
Misdemeanors	108.9%	108.9%	108.5%	91.7%
Worthless Checks	85.9%	95.3%	94.4%	102.6%
County Ordinances	173.1%	80.8%	134.1%	90.9%
Municipal Ordinances	0.0%	0.0%	0.0%	0.0%
Small Claims (up to $5,000)	59.3%	37.4%	30.6%	38.8%
Civil ($5,001-$15,000)	71.3%	61.1%	63.6%	77.6%
Replevins	150.0%	150.0%	50.0%	100.0%
Evictions	55.1%	52.9%	58.6%	47.6%
Other County Civil	100.0%	100.0%	300.0%	100.0%

Notes:
1. Traffic data is not included in calculations.
2. Note: Fiscal years 2006-07 to 2010-11 were extracted from a static data base and represent the official trial court statistics. Fiscal year 2011-12 and quarterly data for Jul-Sep 2011, Oct-Dec 2011, Jan-Mar 2012, and Apr-Jun 2012 were extracted from a dynamic data base and may be amended by the Clerk of Court.

Walton County
By Category

SRS Case Type	FY 2007-08	FY 2008-09	FY 2009-10	FY 2010-11	FY 2011-12
Misdemeanors	103.8%	102.5%	94.4%	102.9%	75.7%
Worthless Checks	75.9%	132.8%	107.3%	122.3%	126.1%
County Ordinances	110.4%	110.2%	104.1%	85.9%	89.0%
Municipal Ordinances	50.0%	150.0%	0.0%	100.0%	60.0%
Small Claims (up to $5,000)	81.5%	97.3%	74.1%	157.1%	116.4%
Civil ($5,001-$15,000)	62.7%	81.0%	98.9%	108.3%	128.0%
Replevins	50.0%	85.7%	271.4%	70.0%	110.0%
Evictions	56.1%	306.6%	163.1%	91.7%	92.7%
Other County Civil	42.9%	55.6%	90.9%	25.0%	63.2%

Walton County
By Category

SRS Case Type	Jul - Sep 2011	Oct - Dec 2011	Jan - Mar 2012	Apr - Jun 2012
Misdemeanors	104.0%	90.8%	42.9%	109.9%
Worthless Checks	209.6%	130.0%	140.5%	39.0%
County Ordinances	110.5%	125.0%	47.2%	75.2%
Municipal Ordinances	0.0%	66.7%	100.0%	0.0%
Small Claims (up to $5,000)	113.0%	202.9%	67.8%	105.7%
Civil ($5,001-$15,000)	76.1%	103.0%	217.7%	123.3%
Replevins	100.0%	0.0%	50.0%	100.0%
Evictions	69.2%	57.1%	175.8%	79.1%
Other County Civil	42.9%	33.3%	125.0%	60.0%

Notes:
1. Traffic data is not included in calculations.
2. Note: Fiscal years 2006-07 to 2010-11 were extracted from a static data base and represent the official trial court statistics. Fiscal year 2011-12 and quarterly data for Jul-Sep 2011, Oct-Dec 2011, Jan-Mar 2012, and Apr-Jun 2012 were extracted from a dynamic data base and may be amended by the Clerk of Court.

Clearance Rate -

The clearance rate is an indicator of whether a court is "keeping up" with its incoming caseload. The rate is determined by dividing the total number of cases *disposed* by the total number of cases *filed* during a specific time period. For example, if a court received 1,000 new cases a month and disposed of 900 cases during the same month, the clearance rate for that month is 90 percent. If a court's clearance rate is continually less than 100 percent over an extended period of time, the court will develop a backlog.

Clearance rates statistically tend to be more volatile when measured over shorter time periods. They should be compared over a period of five or more years to identify trends. There are many factors that can affect a court's clearance rate, including the number of filings, judicial assignment practices, case management resources and practices, trial rates, and reporting errors. Court managers may want to investigate these factors to identify the source(s) of a questionable clearance rate point or trend.

Circuit Court - 5 Year Trend*

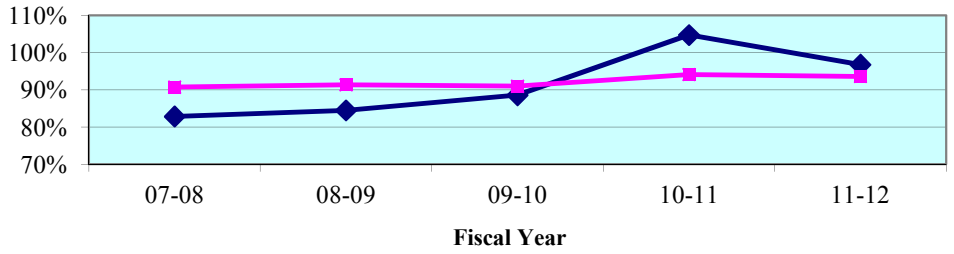

Circuit Court - Quarterly Data*

Quarterly Clearance Rates	Jul - Sep 2011	Oct - Dec 2011	Jan - Mar 2012	Apr - Jun 2012
Second Circuit	**88.3%**	**93.7%**	**94.2%**	**99.1%**
State Median	98.7%	97.0%	98.1%	96.8%

*Termination of Parental Rights petitions are included in calculations from January 2010 forward.

County Court - 5 Year Trend**

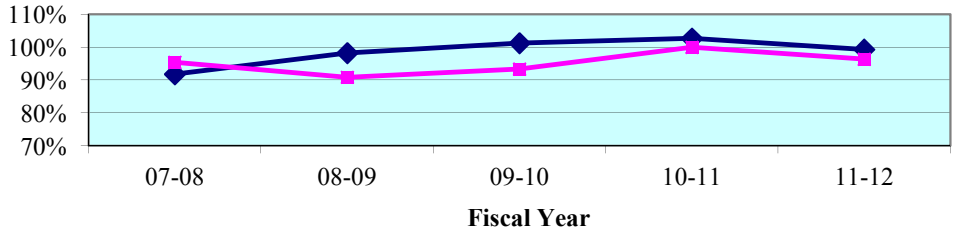

County Court - Quarterly Data**

Quarterly Clearance Rates	Jul - Sep 2011	Oct - Dec 2011	Jan - Mar 2012	Apr - Jun 2012
Second Circuit	88.2%	97.1%	106.1%	95.3%
State Median	96.5%	98.4%	102.9%	100.1%

**Traffic data is not included in calculations.

Legend: **Circuit** ■ **State Median** ◆

Note: Fiscal years 2007-08 to 2010-11 were extracted from a static data base and represent the official trial court statistics. Fiscal year 2011-12 and quarterly data for Jul-Sep 2011, Oct-Dec 2011, Jan-Mar 2012, and Apr-Jun 2012 were extracted from a dynamic data base and may be amended by the Clerk of Court.

Circuit Court
By Division

Circuit Criminal - 5 Year Trend

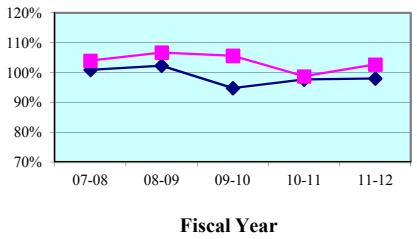

Circuit Family Court - 5 Year Trend*

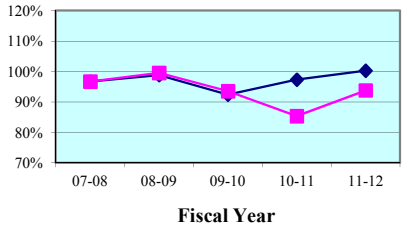

Circuit Criminal - Quarterly Data

Quarterly Clearance Rates	Jul - Sep 2011	Oct - Dec 2011	Jan - Mar 2012	Apr - Jun 2012
Second Circuit	107.8%	99.6%	99.3%	103.8%
Circuit Median	94.2%	98.0%	101.3%	96.0%

Circuit Family Court - Quarterly Data*

Quarterly Clearance Rates	Jul - Sep 2011	Oct - Dec 2011	Jan - Mar 2012	Apr - Jun 2012
Second Circuit	85.9%	74.2%	105.5%	119.4%
Circuit Median	96.1%	93.8%	112.4%	101.7%

Circuit Civil - 5 Year Trend

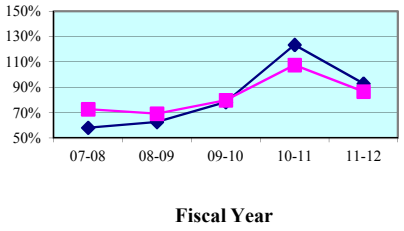

Circuit Probate - 5 Year Trend

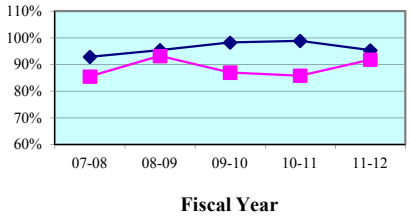

Circuit Civil - Quarterly Data

Quarterly Clearance Rates	Jul - Sep 2011	Oct - Dec 2011	Jan - Mar 2012	Apr - Jun 2012
Second Circuit	73.9%	116.7%	81.3%	79.5%
Circuit Median	107.7%	100.8%	84.3%	88.0%

Circuit Probate - Quarterly Data

Quarterly Clearance Rates	Jul - Sep 2011	Oct - Dec 2011	Jan - Mar 2012	Apr - Jun 2012
Second Circuit	94.0%	97.4%	87.7%	88.8%
Circuit Median	95.0%	97.6%	92.5%	92.8%

* Family Court includes Domestic Relations, Juvenile Delinquency, Juvenile Dependency, and Termination of Parental Rights from January 2010 forward.

Legend: Circuit ■ Circuit Median ◆

Note: Fiscal years 2007-08 to 2010-11 were extracted from a static data base and represent the official trial court statistics. Fiscal year 2011-12 and quarterly data for Jul-Sep 2011, Oct-Dec 2011, Jan-Mar 2012, and Apr-Jun 2012 were extracted from a dynamic data base and may be amended by the Clerk of Court.

Circuit Court
By Category

SRS Case Type	FY 2007-08	FY 2008-09	FY 2009-10	FY 2010-11	FY 2011-12
Capital Murder	80.0%	69.2%	63.6%	75.0%	53.8%
Non Capital Murder	66.7%	50.0%	59.5%	68.4%	87.8%
Sexual Offenses	133.3%	79.6%	88.5%	105.1%	61.5%
Robbery	55.6%	75.4%	103.7%	84.1%	99.4%
Other Crimes Against Persons	100.1%	107.7%	99.8%	95.3%	97.4%
Burglary	90.1%	88.3%	84.9%	75.3%	100.6%
Theft, Forgery, Fraud	106.9%	108.2%	117.5%	95.1%	106.4%
Worthless Checks	170.9%	129.9%	142.3%	121.9%	124.6%
Other Crimes Against Property	118.6%	100.0%	131.0%	85.2%	127.8%
Drugs	104.4%	106.9%	103.7%	117.5%	96.7%
Other Felony Crimes	111.4%	132.7%	110.7%	114.9%	119.3%
Simplified Dissolution	86.2%	92.9%	85.1%	96.8%	100.0%
Dissolution	92.3%	94.5%	94.3%	87.7%	101.9%
Child Support	83.6%	142.7%	75.9%	65.7%	92.3%
UIFSA	136.8%	109.3%	173.2%	47.1%	71.9%
Other Domestic Relations	113.3%	102.2%	88.5%	76.6%	83.8%
Domestic Violence	94.8%	98.4%	96.6%	94.4%	94.9%
Repeat Violence	96.0%	96.0%	97.2%	91.1%	93.0%
Juvenile Delinquency	92.3%	96.1%	97.4%	92.3%	94.8%
Juvenile Dependency*	135.7%	82.5%	89.0%	85.9%	94.9%
Professional Malpractice	69.7%	72.4%	88.0%	83.3%	106.3%
Products Liability	12.0%	160.0%	85.7%	130.8%	172.7%
Auto Negligence	90.3%	120.5%	95.5%	82.7%	82.8%
Other Negligence	118.5%	89.3%	122.0%	134.1%	88.1%
Condominium	100.0%	50.0%	80.0%	83.3%	100.0%
Contract and Indebtedness	69.2%	64.6%	88.3%	92.7%	98.8%
Real Property/Mortgage Foreclosure	51.2%	58.0%	71.2%	126.6%	79.4%
Eminent Domain	160.7%	250.0%	362.2%	53.8%	283.3%
Other Circuit Civil	86.8%	77.4%	77.6%	99.8%	89.9%
Probate	69.2%	85.1%	72.0%	66.7%	84.3%
Guardianship	145.9%	78.0%	77.5%	78.6%	87.8%
Trust	73.0%	103.6%	127.8%	70.4%	96.3%
Baker Act	94.7%	98.6%	96.3%	96.5%	95.8%
Substance Abuse	80.4%	92.5%	80.7%	81.0%	67.3%
Other Social	80.7%	94.7%	93.9%	96.5%	102.4%

* Juvenile Dependency includes Termination of Parental Rights from January 2010 forward.

Note: Fiscal years 2007-08 to 2010-11 were extracted from a static data base and represent the official trial court statistics. Fiscal year 2011-12 and quarterly data for Jul-Sep 2011, Oct-Dec 2011, Jan-Mar 2012, and Apr-Jun 2012 were extracted from a dynamic data base and may be amended by the Clerk of Court.

Circuit Court
By Category

SRS Case Type	Jul - Sep 2011	Oct - Dec 2011	Jan - Mar 2012	Apr - Jun 2012
Capital Murder	100.0%	25.0%	50.0%	33.3%
Non Capital Murder	109.1%	100.0%	54.5%	93.3%
Sexual Offenses	65.4%	42.9%	70.4%	67.9%
Robbery	135.3%	66.7%	88.9%	110.6%
Other Crimes Against Persons	80.6%	113.7%	94.2%	105.2%
Burglary	151.3%	77.8%	73.9%	105.3%
Theft, Forgery, Fraud	104.0%	102.9%	119.9%	100.6%
Worthless Checks	103.3%	96.7%	136.4%	176.2%
Other Crimes Against Property	105.6%	250.0%	75.0%	187.5%
Drugs	95.9%	113.8%	93.2%	89.8%
Other Felony Crimes	145.2%	95.8%	118.4%	125.5%
Simplified Dissolution	87.0%	135.1%	74.4%	130.9%
Dissolution	113.4%	90.9%	88.4%	113.3%
Child Support	65.4%	34.5%	504.8%	301.7%
UIFSA	46.7%	59.5%	266.7%	125.0%
Other Domestic Relations	67.5%	54.9%	100.5%	162.6%
Domestic Violence	84.1%	108.0%	89.0%	101.4%
Repeat Violence	91.2%	96.7%	91.5%	92.8%
Juvenile Delinquency	88.7%	91.2%	102.6%	98.6%
Juvenile Dependency*	123.3%	81.4%	90.5%	86.3%
Professional Malpractice	214.3%	50.0%	60.0%	111.1%
Products Liability	166.7%	40.0%	233.3%	0.0%
Auto Negligence	84.9%	96.9%	104.9%	58.2%
Other Negligence	66.0%	68.2%	117.2%	115.0%
Condominium	0.0%	0.0%	100.0%	150.0%
Contract and Indebtedness	75.6%	109.8%	105.2%	112.1%
Real Property/Mortgage Foreclosure	104.0%	76.1%	70.9%	72.6%
Eminent Domain	400.0%	400.0%	33.3%	0.0%
Other Circuit Civil	52.3%	192.6%	82.0%	77.8%
Probate	94.5%	105.5%	75.7%	67.2%
Guardianship	94.4%	82.4%	88.9%	85.4%
Trust	100.0%	0.0%	62.5%	100.0%
Baker Act	90.2%	99.0%	92.4%	102.4%
Substance Abuse	88.2%	45.5%	50.0%	85.7%
Other Social	118.6%	75.4%	124.1%	96.1%

* Juvenile Dependency includes Termination of Parental Rights from January 2010 forward.

Note: Fiscal years 2007-08 to 2010-11 were extracted from a static data base and represent the official trial court statistics. Fiscal year 2011-12 and quarterly data for Jul-Sep 2011, Oct-Dec 2011, Jan-Mar 2012, and Apr-Jun 2012 were extracted from a dynamic data base and may be amended by the Clerk of Court.

Circuit Court
By Division
Franklin County

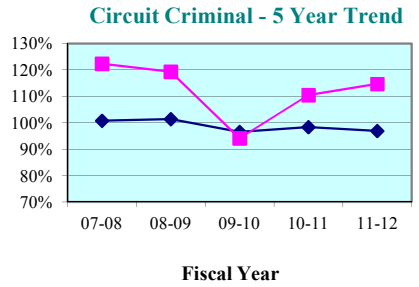

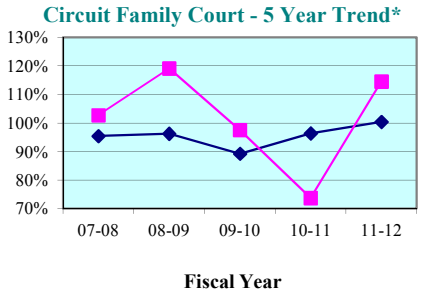

Circuit Criminal - Quarterly Data

Quarterly Clearance Rates	Jul - Sep 2011	Oct - Dec 2011	Jan - Mar 2012	Apr - Jun 2012
Franklin County	83.1%	155.0%	96.2%	155.6%
State Median	95.8%	99.0%	93.2%	93.2%

Circuit Family Court - Quarterly Data*

Quarterly Clearance Rates	Jul - Sep 2011	Oct - Dec 2011	Jan - Mar 2012	Apr - Jun 2012
Franklin County	98.6%	105.1%	129.0%	134.9%
State Median	97.3%	93.6%	111.7%	101.8%

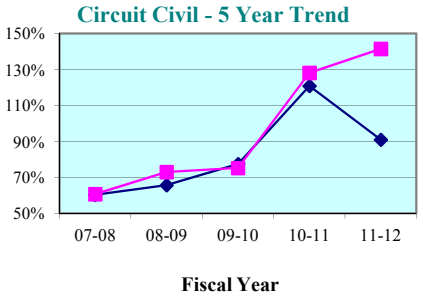

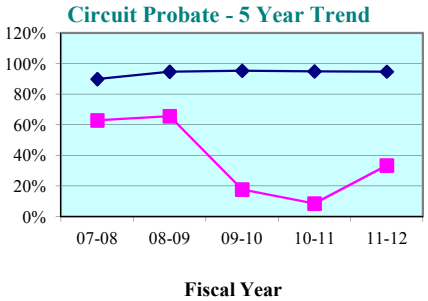

Circuit Civil - Quarterly Data

Quarterly Clearance Rates	Jul - Sep 2011	Oct - Dec 2011	Jan - Mar 2012	Apr - Jun 2012
Franklin County	188.2%	121.8%	136.7%	117.5%
State Median	97.0%	98.7%	82.2%	86.0%

Circuit Probate - Quarterly Data

Quarterly Clearance Rates	Jul - Sep 2011	Oct - Dec 2011	Jan - Mar 2012	Apr - Jun 2012
Franklin County	7.7%	42.9%	16.7%	80.0%
State Median	94.2%	95.1%	89.9%	92.4%

* Family Court includes Domestic Relations, Juvenile Delinquency, Juvenile Dependency, and Termination of Parental Rights from January 2010 forward.

Legend: County ■ State Median ◆

Note: Fiscal years 2007-08 to 2010-11 were extracted from a static data base and represent the official trial court statistics. Fiscal year 2011-12 and quarterly data for Jul-Sep 2011, Oct-Dec 2011, Jan-Mar 2012, and Apr-Jun 2012 were extracted from a dynamic data base and may be amended by the Clerk of Court.

Circuit Court
By Division
Gadsden County

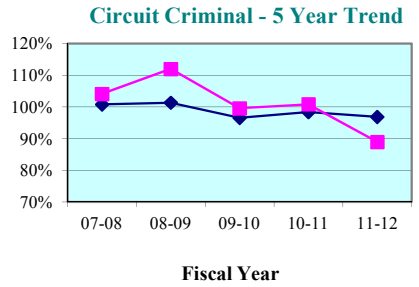

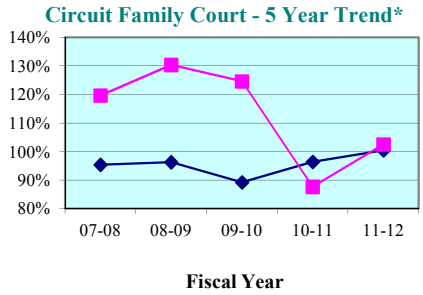

Circuit Criminal - Quarterly Data

Quarterly Clearance Rates	Jul - Sep 2011	Oct - Dec 2011	Jan - Mar 2012	Apr - Jun 2012
Gadsden County	88.3%	108.9%	75.8%	89.1%
State Median	95.8%	99.0%	93.2%	93.2%

Circuit Family Court - Quarterly Data*

Quarterly Clearance Rates	Jul - Sep 2011	Oct - Dec 2011	Jan - Mar 2012	Apr - Jun 2012
Gadsden County	78.3%	99.7%	132.3%	120.0%
State Median	97.3%	93.6%	111.7%	101.8%

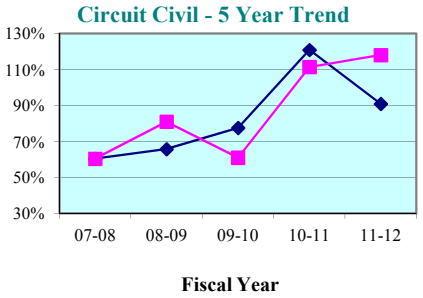

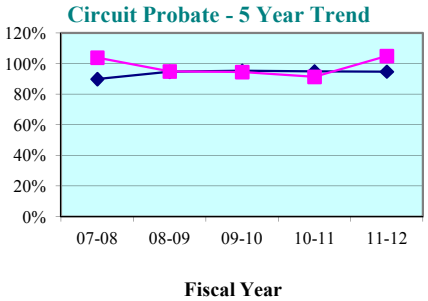

Circuit Civil - Quarterly Data

Quarterly Clearance Rates	Jul - Sep 2011	Oct - Dec 2011	Jan - Mar 2012	Apr - Jun 2012
Gadsden County	31.8%	359.3%	141.1%	118.5%
State Median	97.0%	98.7%	82.2%	86.0%

Circuit Probate - Quarterly Data

Quarterly Clearance Rates	Jul - Sep 2011	Oct - Dec 2011	Jan - Mar 2012	Apr - Jun 2012
Gadsden County	113.5%	102.1%	112.4%	92.6%
State Median	94.2%	95.1%	89.9%	92.4%

* Family Court includes Domestic Relations, Juvenile Delinquency, Juvenile Dependency, and Termination of Parental Rights from January 2010 forward.

Legend: County ■ State Median ◆

Note: Fiscal years 2007-08 to 2010-11 were extracted from a static data base and represent the official trial court statistics. Fiscal year 2011-12 and quarterly data for Jul-Sep 2011, Oct-Dec 2011, Jan-Mar 2012, and Apr-Jun 2012 were extracted from a dynamic data base and may be amended by the Clerk of Court.

Circuit Court
By Division
Jefferson County

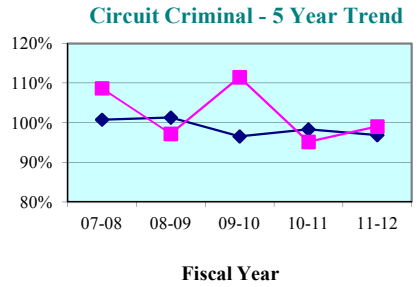

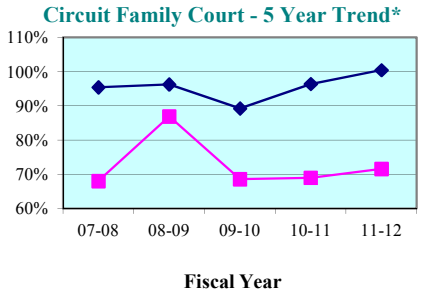

Circuit Criminal - Quarterly Data

Quarterly Clearance Rates	Jul - Sep 2011	Oct - Dec 2011	Jan - Mar 2012	Apr - Jun 2012
Jefferson County	129.4%	74.1%	100.0%	93.2%
State Median	95.8%	99.0%	93.2%	93.2%

Circuit Family Court - Quarterly Data*

Quarterly Clearance Rates	Jul - Sep 2011	Oct - Dec 2011	Jan - Mar 2012	Apr - Jun 2012
Jefferson County	54.5%	68.3%	65.2%	134.5%
State Median	97.3%	93.6%	111.7%	101.8%

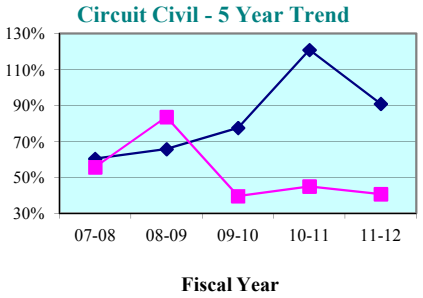

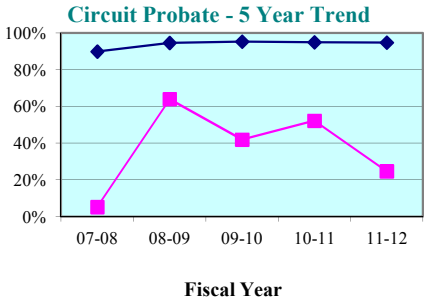

Circuit Civil - Quarterly Data

Quarterly Clearance Rates	Jul - Sep 2011	Oct - Dec 2011	Jan - Mar 2012	Apr - Jun 2012
Jefferson County	73.3%	52.6%	15.6%	29.7%
State Median	97.0%	98.7%	82.2%	86.0%

Circuit Probate - Quarterly Data

Quarterly Clearance Rates	Jul - Sep 2011	Oct - Dec 2011	Jan - Mar 2012	Apr - Jun 2012
Jefferson County	30.8%	26.1%	42.9%	4.2%
State Median	94.2%	95.1%	89.9%	92.4%

* Family Court includes Domestic Relations, Juvenile Delinquency, Juvenile Dependency, and Termination of Parental Rights from January 2010 forward.

Legend: County State Median

Note: Fiscal years 2007-08 to 2010-11 were extracted from a static data base and represent the official trial court statistics. Fiscal year 2011-12 and quarterly data for Jul-Sep 2011, Oct-Dec 2011, Jan-Mar 2012, and Apr-Jun 2012 were extracted from a dynamic data base and may be amended by the Clerk of Court.

Circuit Court
By Division
Leon County

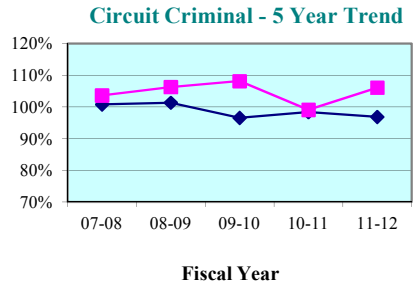

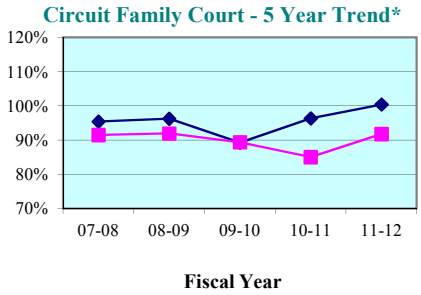

Circuit Criminal - Quarterly Data

Quarterly Clearance Rates	Jul - Sep 2011	Oct - Dec 2011	Jan - Mar 2012	Apr - Jun 2012
Leon County	115.2%	96.5%	108.2%	104.6%
State Median	95.8%	99.0%	93.2%	93.2%

Circuit Family Court - Quarterly Data*

Quarterly Clearance Rates	Jul - Sep 2011	Oct - Dec 2011	Jan - Mar 2012	Apr - Jun 2012
Leon County	84.5%	68.5%	104.3%	119.8%
State Median	97.3%	93.6%	111.7%	101.8%

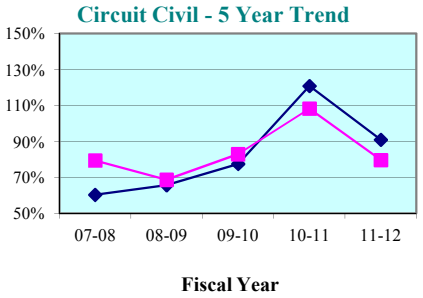

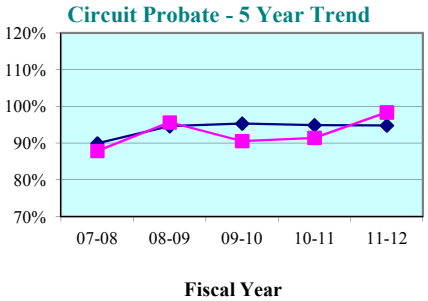

Circuit Civil - Quarterly Data

Quarterly Clearance Rates	Jul - Sep 2011	Oct - Dec 2011	Jan - Mar 2012	Apr - Jun 2012
Leon County	85.6%	84.3%	75.0%	74.8%
State Median	97.0%	98.7%	82.2%	86.0%

Circuit Probate - Quarterly Data

Quarterly Clearance Rates	Jul - Sep 2011	Oct - Dec 2011	Jan - Mar 2012	Apr - Jun 2012
Leon County	98.2%	105.1%	92.7%	97.8%
State Median	94.2%	95.1%	89.9%	92.4%

* Family Court includes Domestic Relations, Juvenile Delinquency, Juvenile Dependency, and Termination of Parental Rights from January 2010 forward.

Legend: County State Median

Note: Fiscal years 2007-08 to 2010-11 were extracted from a static data base and represent the official trial court statistics. Fiscal year 2011-12 and quarterly data for Jul-Sep 2011, Oct-Dec 2011, Jan-Mar 2012, and Apr-Jun 2012 were extracted from a dynamic data base and may be amended by the Clerk of Court.

Circuit Court
By Division
Liberty County

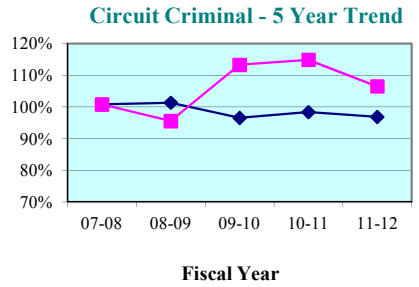

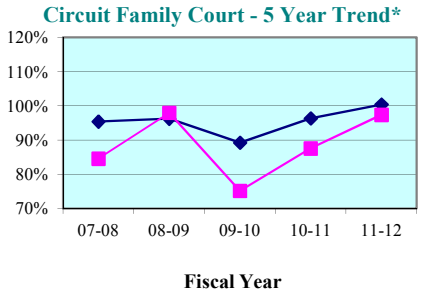

Circuit Criminal - Quarterly Data

Quarterly Clearance Rates	Jul - Sep 2011	Oct - Dec 2011	Jan - Mar 2012	Apr - Jun 2012
Liberty County	85.7%	113.6%	75.0%	177.3%
State Median	95.8%	99.0%	93.2%	93.2%

Circuit Family Court - Quarterly Data*

Quarterly Clearance Rates	Jul - Sep 2011	Oct - Dec 2011	Jan - Mar 2012	Apr - Jun 2012
Liberty County	103.6%	78.3%	100.0%	102.6%
State Median	97.3%	93.6%	111.7%	101.8%

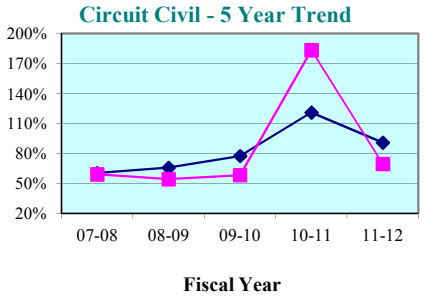

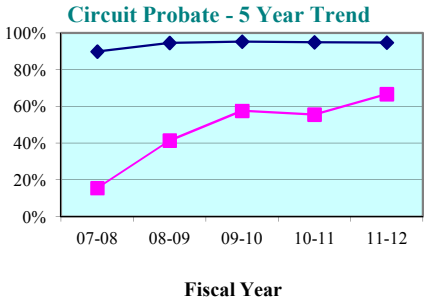

Circuit Civil - Quarterly Data

Quarterly Clearance Rates	Jul - Sep 2011	Oct - Dec 2011	Jan - Mar 2012	Apr - Jun 2012
Liberty County	75.0%	60.0%	70.6%	73.3%
State Median	97.0%	98.7%	82.2%	86.0%

Circuit Probate - Quarterly Data

Quarterly Clearance Rates	Jul - Sep 2011	Oct - Dec 2011	Jan - Mar 2012	Apr - Jun 2012
Liberty County	36.4%	50.0%	116.7%	100.0%
State Median	94.2%	95.1%	89.9%	92.4%

* Family Court includes Domestic Relations, Juvenile Delinquency, Juvenile Dependency, and Termination of Parental Rights from January 2010 forward.

Legend: County State Median

Note: Fiscal years 2007-08 to 2010-11 were extracted from a static data base and represent the official trial court statistics. Fiscal year 2011-12 and quarterly data for Jul-Sep 2011, Oct-Dec 2011, Jan-Mar 2012, and Apr-Jun 2012 were extracted from a dynamic data base and may be amended by the Clerk of Court.

Circuit Court
By Division
Wakulla County

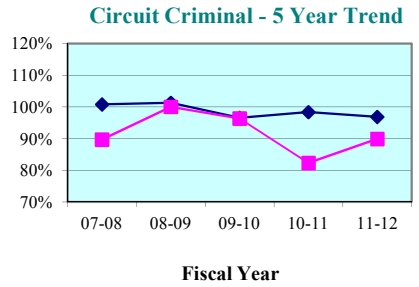

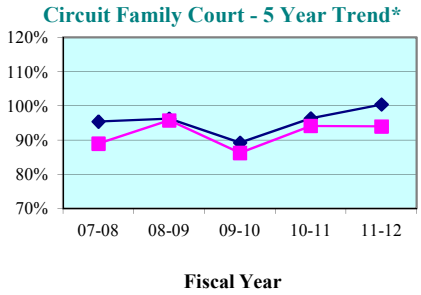

Circuit Criminal - Quarterly Data

Quarterly Clearance Rates	Jul - Sep 2011	Oct - Dec 2011	Jan - Mar 2012	Apr - Jun 2012
Wakulla County	101.2%	88.8%	83.7%	86.9%
State Median	95.8%	99.0%	93.2%	93.2%

Circuit Family Court - Quarterly Data*

Quarterly Clearance Rates	Jul - Sep 2011	Oct - Dec 2011	Jan - Mar 2012	Apr - Jun 2012
Wakulla County	117.1%	60.9%	86.5%	112.6%
State Median	97.3%	93.6%	111.7%	101.8%

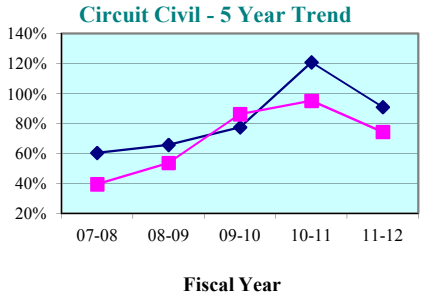

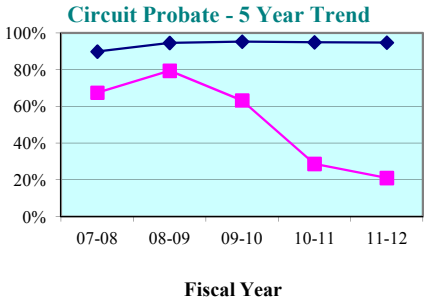

Circuit Civil - Quarterly Data

Quarterly Clearance Rates	Jul - Sep 2011	Oct - Dec 2011	Jan - Mar 2012	Apr - Jun 2012
Wakulla County	56.2%	81.3%	71.7%	84.4%
State Median	97.0%	98.7%	82.2%	86.0%

Circuit Probate - Quarterly Data

Quarterly Clearance Rates	Jul - Sep 2011	Oct - Dec 2011	Jan - Mar 2012	Apr - Jun 2012
Wakulla County	57.6%	20.8%	10.3%	0.0%
State Median	94.2%	95.1%	89.9%	92.4%

* Family Court includes Domestic Relations, Juvenile Delinquency, Juvenile Dependency, and Termination of Parental Rights from January 2010 forward.

Legend: County ■ State Median ◆

Note: Fiscal years 2007-08 to 2010-11 were extracted from a static data base and represent the official trial court statistics. Fiscal year 2011-12 and quarterly data for Jul-Sep 2011, Oct-Dec 2011, Jan-Mar 2012, and Apr-Jun 2012 were extracted from a dynamic data base and may be amended by the Clerk of Court.

Franklin County

County Criminal - 5 Year Trend*

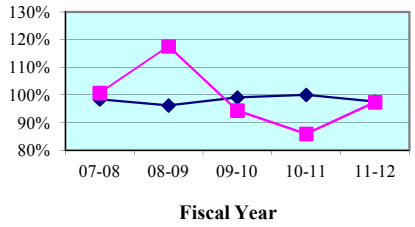

County Criminal - Quarterly Data

Quarterly Clearance Rates	Jul - Sep 2011	Oct - Dec 2011	Jan - Mar 2012	Apr - Jun 2012
Franklin County	95.8%	99.3%	85.5%	108.9%
State Median	96.4%	99.4%	101.6%	95.5%

County Civil - 5 Year Trend*

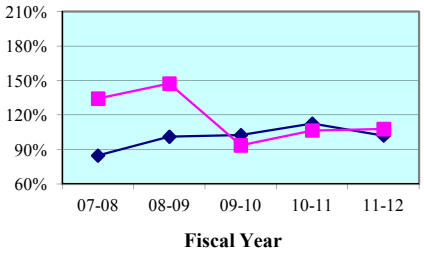

County Civil - Quarterly Data*

Quarterly Clearance Rates	Jul - Sep 2011	Oct - Dec 2011	Jan - Mar 2012	Apr - Jun 2012
Franklin County	134.6%	157.1%	96.9%	65.9%
State Median	100.4%	101.4%	102.9%	100.0%

Gadsden County

County Criminal - 5 Year Trend*

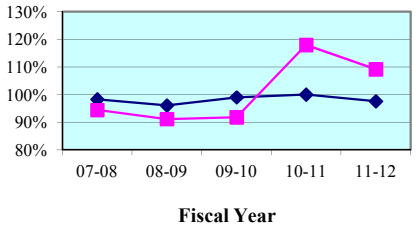

County Criminal - Quarterly Data

Quarterly Clearance Rates	Jul - Sep 2011	Oct - Dec 2011	Jan - Mar 2012	Apr - Jun 2012
Gadsden County	113.7%	115.0%	111.9%	98.6%
State Median	96.4%	99.4%	101.6%	95.5%

County Civil - 5 Year Trend*

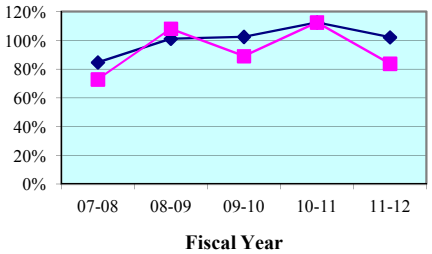

County Civil - Quarterly Data*

Quarterly Clearance Rates	Jul - Sep 2011	Oct - Dec 2011	Jan - Mar 2012	Apr - Jun 2012
Gadsden County	75.5%	95.5%	63.9%	118.6%
State Median	100.4%	101.4%	102.9%	100.0%

* Traffic data is not included in calculations.

Legend: County State Median

Note: Fiscal years 2007-08 to 2010-11 were extracted from a static data base and represent the official trial court statistics. Fiscal year 2011-12 and quarterly data for Jul-Sep 2011, Oct-Dec 2011, Jan-Mar 2012, and Apr-Jun 2012 were extracted from a dynamic data base and may be amended by the Clerk of Court.

Jefferson County

County Criminal - 5 Year Trend*

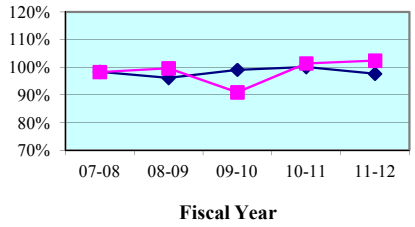

County Criminal - Quarterly Data

Quarterly Clearance Rates	Jul - Sep 2011	Oct - Dec 2011	Jan - Mar 2012	Apr - Jun 2012
Jefferson County	88.4%	64.6%	206.7%	84.2%
State Median	96.4%	99.4%	101.6%	95.5%

County Civil - 5 Year Trend*

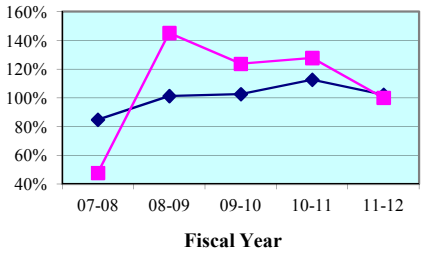

County Civil - Quarterly Data*

Quarterly Clearance Rates	Jul - Sep 2011	Oct - Dec 2011	Jan - Mar 2012	Apr - Jun 2012
Jefferson County	119.4%	76.5%	108.3%	94.3%
State Median	100.4%	101.4%	102.9%	100.0%

Leon County

County Criminal - 5 Year Trend*

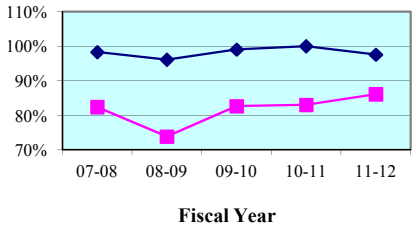

County Criminal - Quarterly Data

Quarterly Clearance Rates	Jul - Sep 2011	Oct - Dec 2011	Jan - Mar 2012	Apr - Jun 2012
Leon County	75.4%	89.8%	98.0%	83.8%
State Median	96.4%	99.4%	101.6%	95.5%

County Civil - 5 Year Trend*

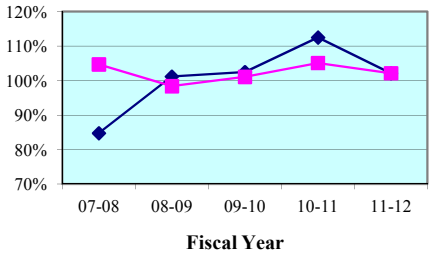

County Civil - Quarterly Data*

Quarterly Clearance Rates	Jul - Sep 2011	Oct - Dec 2011	Jan - Mar 2012	Apr - Jun 2012
Leon County	94.7%	101.4%	114.7%	98.5%
State Median	100.4%	101.4%	102.9%	100.0%

* Traffic data is not included in calculations.

Legend: County State Median

Note: Fiscal years 2007-08 to 2010-11 were extracted from a static data base and represent the official trial court statistics. Fiscal year 2011-12 and quarterly data for Jul-Sep 2011, Oct-Dec 2011, Jan-Mar 2012, and Apr-Jun 2012 were extracted from a dynamic data base and may be amended by the Clerk of Court.

Liberty County

County Criminal - 5 Year Trend*

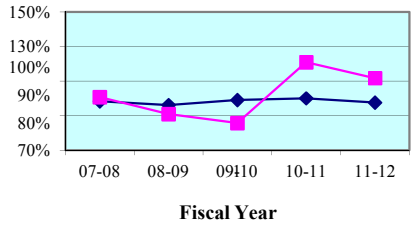

County Criminal - Quarterly Data

Quarterly Clearance Rates	Jul - Sep 2011	Oct - Dec 2011	Jan - Mar 2012	Apr - Jun 2012
Liberty County	120.8%	66.7%	131.8%	129.2%
State Median	96.4%	99.4%	101.6%	95.5%

County Civil - 5 Year Trend*

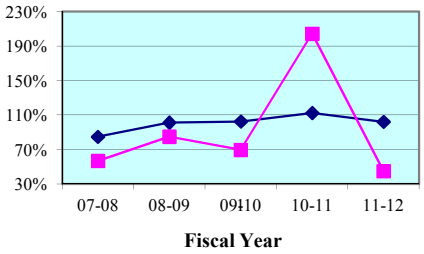

County Civil - Quarterly Data*

Quarterly Clearance Rates	Jul - Sep 2011	Oct - Dec 2011	Jan - Mar 2012	Apr - Jun 2012
Liberty County	15.5%	66.7%	300.0%	61.1%
State Median	100.4%	101.4%	102.9%	100.0%

Wakulla County

County Criminal - 5 Year Trend*

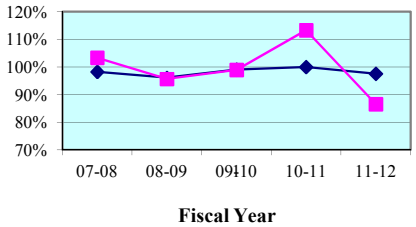

County Criminal - Quarterly Data

Quarterly Clearance Rates	Jul - Sep 2011	Oct - Dec 2011	Jan - Mar 2012	Apr - Jun 2012
Wakulla County	78.3%	98.9%	94.3%	82.9%
State Median	96.4%	99.4%	101.6%	95.5%

County Civil - 5 Year Trend*

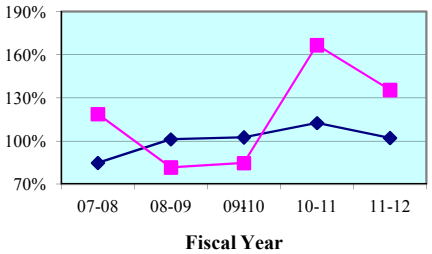

County Civil - Quarterly Data*

Quarterly Clearance Rates	Jul - Sep 2011	Oct - Dec 2011	Jan - Mar 2012	Apr - Jun 2012
Wakulla County	163.0%	90.3%	127.5%	170.3%
State Median	100.4%	101.4%	102.9%	100.0%

* Traffic data is not included in calculations.

Legend: County State Median

Note: Fiscal years 2007-08 to 2010-11 were extracted from a static data base and represent the official trial court statistics. Fiscal year 2011-12 and quarterly data for Jul-Sep 2011, Oct-Dec 2011, Jan-Mar 2012, and Apr-Jun 2012 were extracted from a dynamic data base and may be amended by the Clerk of Court.

Franklin County
By Category

SRS Case Type	FY 2007-08	FY 2008-09	FY 2009-10	FY 2010-11	FY 2011-12
Misdemeanors	104.6%	122.3%	93.0%	84.9%	97.1%
Worthless Checks	64.8%	93.8%	108.8%	100.0%	114.3%
County Ordinances	0.0%	0.0%	0.0%	100.0%	0.0%
Municipal Ordinances	100.0%	44.4%	125.0%	83.3%	61.5%
Small Claims (up to $5,000)	110.4%	164.2%	108.7%	122.7%	104.9%
Civil ($5,001-$15,000)	120.0%	155.6%	85.7%	85.7%	180.0%
Replevins	127.3%	122.2%	100.0%	150.0%	55.6%
Evictions	242.1%	154.5%	74.1%	71.0%	168.2%
Other County Civil	125.0%	73.9%	71.4%	190.0%	52.0%

Franklin County
By Category

SRS Case Type	Jul - Sep 2011	Oct - Dec 2011	Jan - Mar 2012	Apr - Jun 2012
Misdemeanors	99.4%	96.3%	86.4%	104.8%
Worthless Checks	69.6%	175.0%	100.0%	240.0%
County Ordinances	0.0%	0.0%	0.0%	0.0%
Municipal Ordinances	100.0%	0.0%	57.1%	100.0%
Small Claims (up to $5,000)	142.9%	157.1%	80.0%	55.6%
Civil ($5,001-$15,000)	150.0%	0.0%	60.0%	100.0%
Replevins	0.0%	0.0%	25.0%	200.0%
Evictions	133.3%	200.0%	280.0%	112.5%
Other County Civil	50.0%	100.0%	33.3%	25.0%

Notes:
1. Traffic data is not included in calculations.
2. Note: Fiscal years 2006-07 to 2010-11 were extracted from a static data base and represent the official trial court statistics. Fiscal year 2011-12 and quarterly data for Jul-Sep 2011, Oct-Dec 2011, Jan-Mar 2012, and Apr-Jun 2012 were extracted from a dynamic data base and may be amended by the Clerk of Court.

Gadsden County
By Category

SRS Case Type	FY 2007-08	FY 2008-09	FY 2009-10	FY 2010-11	FY 2011-12
Misdemeanors	90.2%	89.9%	87.4%	115.9%	106.1%
Worthless Checks	156.7%	128.0%	207.7%	182.8%	340.0%
County Ordinances	0.0%	0.0%	0.0%	0.0%	0.0%
Municipal Ordinances	160.0%	400.0%	100.0%	0.0%	100.0%
Small Claims (up to $5,000)	72.6%	114.3%	94.7%	115.8%	85.7%
Civil ($5,001-$15,000)	61.4%	98.7%	88.9%	121.9%	101.6%
Replevins	116.7%	84.5%	81.8%	86.5%	53.1%
Evictions	77.4%	102.6%	61.9%	100.7%	71.0%
Other County Civil	0.0%	0.0%	0.0%	0.0%	0.0%

Gadsden County
By Category

SRS Case Type	Jul - Sep 2011	Oct - Dec 2011	Jan - Mar 2012	Apr - Jun 2012
Misdemeanors	110.7%	115.4%	105.7%	95.6%
Worthless Checks	200.0%	133.3%	0.0%	700.0%
County Ordinances	0.0%	0.0%	0.0%	0.0%
Municipal Ordinances	0.0%	0.0%	100.0%	100.0%
Small Claims (up to $5,000)	84.5%	101.1%	59.9%	136.0%
Civil ($5,001-$15,000)	60.4%	113.0%	115.6%	159.1%
Replevins	112.5%	25.0%	42.9%	33.3%
Evictions	64.4%	85.3%	47.5%	86.0%
Other County Civil	0.0%	0.0%	0.0%	0.0%

Notes:
1. Traffic data is not included in calculations.
2. Note: Fiscal years 2006-07 to 2010-11 were extracted from a static data base and represent the official trial court statistics. Fiscal year 2011-12 and quarterly data for Jul-Sep 2011, Oct-Dec 2011, Jan-Mar 2012, and Apr-Jun 2012 were extracted from a dynamic data base and may be amended by the Clerk of Court.

Jefferson County
By Category

SRS Case Type	FY 2007-08	FY 2008-09	FY 2009-10	FY 2010-11	FY 2011-12
Misdemeanors	105.0%	96.0%	90.8%	101.8%	105.8%
Worthless Checks	21.7%	0.0%	100.0%	90.0%	38.5%
County Ordinances	0.0%	0.0%	0.0%	0.0%	0.0%
Municipal Ordinances	0.0%	0.0%	0.0%	0.0%	0.0%
Small Claims (up to $5,000)	45.9%	149.4%	136.4%	175.0%	87.5%
Civil ($5,001-$15,000)	49.6%	131.8%	102.5%	114.9%	106.1%
Replevins	0.0%	200.0%	0.0%	0.0%	0.0%
Evictions	50.0%	170.8%	190.5%	100.0%	122.2%
Other County Civil	0.0%	0.0%	25.0%	0.0%	0.0%

Jefferson County
By Category

SRS Case Type	Jul - Sep 2011	Oct - Dec 2011	Jan - Mar 2012	Apr - Jun 2012
Misdemeanors	89.4%	60.0%	239.5%	92.3%
Worthless Checks	0.0%	0.0%	28.6%	0.0%
County Ordinances	0.0%	0.0%	0.0%	0.0%
Municipal Ordinances	0.0%	0.0%	0.0%	0.0%
Small Claims (up to $5,000)	100.0%	55.0%	100.0%	120.0%
Civil ($5,001-$15,000)	150.0%	81.8%	111.8%	81.8%
Replevins	0.0%	0.0%	0.0%	0.0%
Evictions	100.0%	200.0%	120.0%	100.0%
Other County Civil	0.0%	0.0%	0.0%	0.0%

Notes:
1. Traffic data is not included in calculations.
2. Note: Fiscal years 2006-07 to 2010-11 were extracted from a static data base and represent the official trial court statistics. Fiscal year 2011-12 and quarterly data for Jul-Sep 2011, Oct-Dec 2011, Jan-Mar 2012, and Apr-Jun 2012 were extracted from a dynamic data base and may be amended by the Clerk of Court.

Leon County
By Category

SRS Case Type	FY 2007-08	FY 2008-09	FY 2009-10	FY 2010-11	FY 2011-12
Misdemeanors	96.3%	99.4%	100.0%	94.3%	93.2%
Worthless Checks	29.5%	15.2%	26.3%	28.8%	36.2%
County Ordinances	0.0%	0.0%	0.0%	0.0%	0.0%
Municipal Ordinances	85.6%	109.2%	94.6%	150.0%	78.0%
Small Claims (up to $5,000)	98.1%	96.6%	108.2%	106.4%	99.2%
Civil ($5,001-$15,000)	95.6%	92.8%	95.1%	126.8%	119.0%
Replevins	85.2%	72.4%	121.1%	187.5%	77.3%
Evictions	115.3%	104.0%	89.7%	96.1%	101.7%
Other County Civil	1,333.3%	200.0%	0.0%	75.0%	0.0%

Leon County
By Category

SRS Case Type	Jul - Sep 2011	Oct - Dec 2011	Jan - Mar 2012	Apr - Jun 2012
Misdemeanors	82.6%	93.3%	105.2%	94.3%
Worthless Checks	20.4%	54.5%	47.2%	31.3%
County Ordinances	0.0%	0.0%	0.0%	0.0%
Municipal Ordinances	62.5%	100.0%	73.3%	78.6%
Small Claims (up to $5,000)	76.5%	96.2%	114.9%	118.0%
Civil ($5,001-$15,000)	100.8%	135.2%	117.4%	129.2%
Replevins	71.4%	50.0%	150.0%	60.0%
Evictions	122.8%	101.3%	113.1%	78.9%
Other County Civil	0.0%	0.0%	0.0%	0.0%

Notes:
1. Traffic data is not included in calculations.
2. Note: Fiscal years 2006-07 to 2010-11 were extracted from a static data base and represent the official trial court statistics. Fiscal year 2011-12 and quarterly data for Jul-Sep 2011, Oct-Dec 2011, Jan-Mar 2012, and Apr-Jun 2012 were extracted from a dynamic data base and may be amended by the Clerk of Court.

Liberty County
By Category

SRS Case Type	FY 2007-08	FY 2008-09	FY 2009-10	FY 2010-11	FY 2011-12
Misdemeanors	84.9%	97.2%	69.1%	114.1%	109.5%
Worthless Checks	200.0%	71.4%	178.3%	211.1%	183.3%
County Ordinances	0.0%	0.0%	0.0%	50.0%	50.0%
Municipal Ordinances	0.0%	0.0%	0.0%	0.0%	0.0%
Small Claims (up to $5,000)	49.5%	102.0%	68.6%	329.2%	33.6%
Civil ($5,001-$15,000)	77.8%	60.9%	69.2%	68.8%	95.2%
Replevins	50.0%	100.0%	0.0%	0.0%	0.0%
Evictions	87.5%	42.9%	100.0%	85.7%	83.3%
Other County Civil	0.0%	0.0%	0.0%	0.0%	0.0%

Liberty County
By Category

SRS Case Type	Jul - Sep 2011	Oct - Dec 2011	Jan - Mar 2012	Apr - Jun 2012
Misdemeanors	128.6%	54.2%	142.1%	125.0%
Worthless Checks	66.7%	0.0%	66.7%	0.0%
County Ordinances	0.0%	0.0%	0.0%	50.0%
Municipal Ordinances	0.0%	0.0%	0.0%	0.0%
Small Claims (up to $5,000)	10.2%	100.0%	460.0%	37.5%
Civil ($5,001-$15,000)	166.7%	50.0%	175.0%	62.5%
Replevins	0.0%	0.0%	0.0%	0.0%
Evictions	50.0%	100.0%	0.0%	150.0%
Other County Civil	0.0%	0.0%	0.0%	0.0%

Notes:
1. Traffic data is not included in calculations.
2. Note: Fiscal years 2006-07 to 2010-11 were extracted from a static data base and represent the official trial court statistics. Fiscal year 2011-12 and quarterly data for Jul-Sep 2011, Oct-Dec 2011, Jan-Mar 2012, and Apr-Jun 2012 were extracted from a dynamic data base and may be amended by the Clerk of Court.

Wakulla County
By Category

SRS Case Type	FY 2007-08	FY 2008-09	FY 2009-10	FY 2010-11	FY 2011-12
Misdemeanors	109.3%	95.5%	97.0%	112.2%	85.5%
Worthless Checks	78.0%	97.4%	125.6%	126.3%	109.1%
County Ordinances	0.0%	0.0%	0.0%	0.0%	0.0%
Municipal Ordinances	0.0%	0.0%	0.0%	0.0%	0.0%
Small Claims (up to $5,000)	119.0%	86.2%	99.1%	181.6%	149.6%
Civil ($5,001-$15,000)	90.3%	77.7%	77.5%	151.0%	138.0%
Replevins	650.0%	9.1%	400.0%	0.0%	0.0%
Evictions	148.0%	82.6%	43.9%	136.8%	109.8%
Other County Civil	100.0%	100.0%	100.0%	0.0%	0.0%

Wakulla County
By Category

SRS Case Type	Jul - Sep 2011	Oct - Dec 2011	Jan - Mar 2012	Apr - Jun 2012
Misdemeanors	78.8%	102.4%	89.2%	79.8%
Worthless Checks	70.0%	62.5%	200.0%	0.0%
County Ordinances	0.0%	0.0%	0.0%	0.0%
Municipal Ordinances	0.0%	0.0%	0.0%	0.0%
Small Claims (up to $5,000)	182.4%	90.0%	145.2%	250.0%
Civil ($5,001-$15,000)	130.0%	126.3%	188.9%	121.7%
Replevins	0.0%	0.0%	0.0%	0.0%
Evictions	194.4%	62.5%	47.4%	147.6%
Other County Civil	0.0%	0.0%	0.0%	0.0%

Notes:
1. Traffic data is not included in calculations.
2. Note: Fiscal years 2006-07 to 2010-11 were extracted from a static data base and represent the official trial court statistics. Fiscal year 2011-12 and quarterly data for Jul-Sep 2011, Oct-Dec 2011, Jan-Mar 2012, and Apr-Jun 2012 were extracted from a dynamic data base and may be amended by the Clerk of Court.

Clearance Rate -

The clearance rate is an indicator of whether a court is "keeping up" with its incoming caseload. The rate is determined by dividing the total number of cases *disposed* by the total number of cases *filed* during a specific time period. For example, if a court received 1,000 new cases a month and disposed of 900 cases during the same month, the clearance rate for that month is 90 percent. If a court's clearance rate is continually less than 100 percent over an extended period of time, the court will develop a backlog.

Clearance rates statistically tend to be more volatile when measured over shorter time periods. They should be compared over a period of five or more years to identify trends. There are many factors that can affect a court's clearance rate, including the number of filings, judicial assignment practices, case management resources and practices, trial rates, and reporting errors. Court managers may want to investigate these factors to identify the source(s) of a questionable clearance rate point or trend.

Circuit Court - 5 Year Trend*

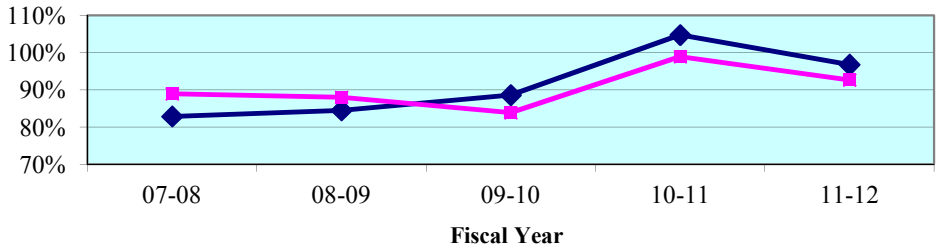

Circuit Court - Quarterly Data*

Quarterly Clearance Rates	Jul - Sep 2011	Oct - Dec 2011	Jan - Mar 2012	Apr - Jun 2012
Third Circuit	**85.6%**	**96.8%**	**100.0%**	**89.3%**
State Median	98.7%	97.0%	98.1%	96.8%

*Termination of Parental Rights petitions are included in calculations from January 2010 forward.

County Court - 5 Year Trend**

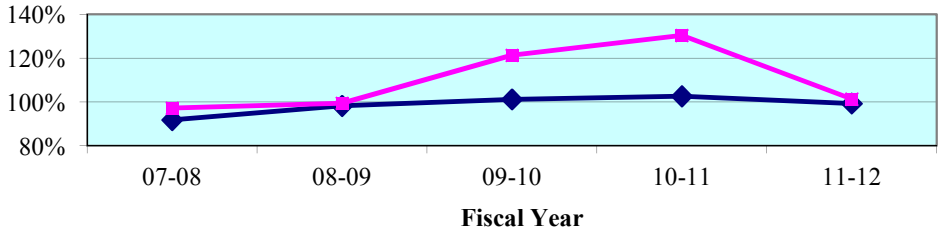

County Court - Quarterly Data**

Quarterly Clearance Rates	Jul - Sep 2011	Oct - Dec 2011	Jan - Mar 2012	Apr - Jun 2012
Third Circuit	110.7%	105.8%	103.2%	85.7%
State Median	96.5%	98.4%	102.9%	100.1%

**Traffic data is not included in calculations.

Legend: **Circuit** ■ **State Median** ◆

Note: Fiscal years 2007-08 to 2010-11 were extracted from a static data base and represent the official trial court statistics. Fiscal year 2011-12 and quarterly data for Jul-Sep 2011, Oct-Dec 2011, Jan-Mar 2012, and Apr-Jun 2012 were extracted from a dynamic data base and may be amended by the Clerk of Court.

Circuit Court
By Division

Circuit Criminal - 5 Year Trend

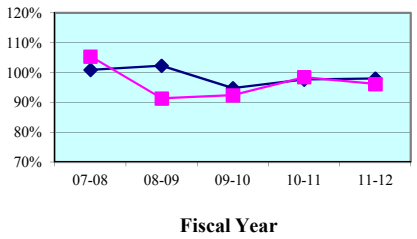

Circuit Criminal - Quarterly Data

Quarterly Clearance Rates	Jul - Sep 2011	Oct - Dec 2011	Jan - Mar 2012	Apr - Jun 2012
Third Circuit	88.4%	110.4%	103.2%	82.1%
Circuit Median	94.2%	98.0%	101.3%	96.0%

Circuit Family Court - 5 Year Trend*

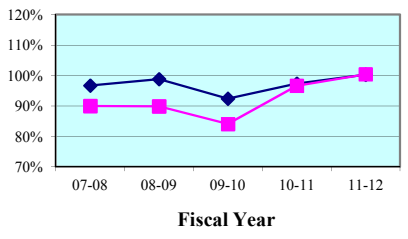

Circuit Family Court - Quarterly Data*

Quarterly Clearance Rates	Jul - Sep 2011	Oct - Dec 2011	Jan - Mar 2012	Apr - Jun 2012
Third Circuit	91.9%	93.8%	114.5%	107.3%
Circuit Median	96.1%	93.8%	112.4%	101.7%

Circuit Civil - 5 Year Trend

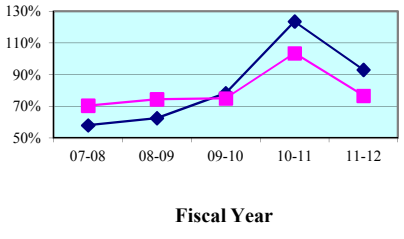

Circuit Civil - Quarterly Data

Quarterly Clearance Rates	Jul - Sep 2011	Oct - Dec 2011	Jan - Mar 2012	Apr - Jun 2012
Third Circuit	70.8%	90.9%	77.4%	66.1%
Circuit Median	107.7%	100.8%	84.3%	88.0%

Circuit Probate - 5 Year Trend

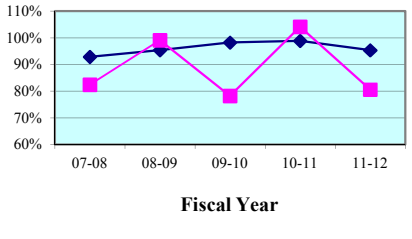

Circuit Probate - Quarterly Data

Quarterly Clearance Rates	Jul - Sep 2011	Oct - Dec 2011	Jan - Mar 2012	Apr - Jun 2012
Third Circuit	72.3%	87.6%	82.6%	80.1%
Circuit Median	95.0%	97.6%	92.5%	92.8%

* Family Court includes Domestic Relations, Juvenile Delinquency, Juvenile Dependency, and Termination of Parental Rights from January 2010 forward.

Legend: Circuit ■ Circuit Median ◆

Note: Fiscal years 2007-08 to 2010-11 were extracted from a static data base and represent the official trial court statistics. Fiscal year 2011-12 and quarterly data for Jul-Sep 2011, Oct-Dec 2011, Jan-Mar 2012, and Apr-Jun 2012 were extracted from a dynamic data base and may be amended by the Clerk of Court.

Circuit Court
By Category

SRS Case Type	FY 2007-08	FY 2008-09	FY 2009-10	FY 2010-11	FY 2011-12
Capital Murder	50.0%	12.5%	20.0%	10.0%	125.0%
Non Capital Murder	94.1%	420.0%	43.8%	83.3%	45.5%
Sexual Offenses	87.8%	89.1%	50.0%	65.2%	104.8%
Robbery	62.7%	60.0%	74.7%	118.9%	86.4%
Other Crimes Against Persons	112.7%	89.4%	84.2%	94.4%	101.5%
Burglary	108.2%	62.2%	99.1%	91.4%	88.3%
Theft, Forgery, Fraud	111.7%	98.8%	95.0%	97.0%	107.5%
Worthless Checks	135.0%	110.7%	105.7%	77.6%	131.8%
Other Crimes Against Property	80.0%	154.5%	107.1%	86.1%	159.1%
Drugs	99.0%	89.1%	92.8%	99.7%	89.1%
Other Felony Crimes	113.2%	115.8%	102.2%	118.9%	87.3%
Simplified Dissolution	70.8%	68.0%	87.0%	87.0%	98.9%
Dissolution	98.2%	99.8%	93.3%	102.2%	101.6%
Child Support	67.0%	69.0%	63.1%	103.6%	131.7%
UIFSA	62.3%	69.9%	91.0%	67.8%	113.4%
Other Domestic Relations	95.4%	87.1%	77.7%	109.0%	103.2%
Domestic Violence	94.4%	98.7%	95.3%	96.0%	99.6%
Repeat Violence	94.1%	101.2%	98.7%	86.0%	81.4%
Juvenile Delinquency	86.7%	77.6%	71.4%	85.0%	84.7%
Juvenile Dependency*	123.5%	144.8%	100.0%	68.2%	52.3%
Professional Malpractice	86.7%	85.7%	72.7%	81.8%	100.0%
Products Liability	160.0%	300.0%	0.0%	42.9%	300.0%
Auto Negligence	92.4%	117.3%	106.4%	108.2%	74.7%
Other Negligence	104.0%	72.0%	103.8%	69.2%	110.0%
Condominium	100.0%	0.0%	0.0%	200.0%	0.0%
Contract and Indebtedness	85.8%	97.9%	70.7%	78.1%	99.5%
Real Property/Mortgage Foreclosure	63.6%	72.8%	73.3%	124.8%	62.9%
Eminent Domain	166.7%	0.0%	6.7%	80.0%	83.3%
Other Circuit Civil	66.2%	63.4%	75.6%	85.1%	88.8%
Probate	83.1%	105.9%	71.6%	103.1%	74.4%
Guardianship	53.7%	64.6%	58.2%	81.5%	45.6%
Trust	0.0%	100.0%	100.0%	0.0%	100.0%
Baker Act	87.6%	89.5%	92.6%	101.6%	98.2%
Substance Abuse	93.4%	94.9%	89.5%	119.8%	94.5%
Other Social	61.9%	104.3%	73.7%	88.9%	59.3%

* Juvenile Dependency includes Termination of Parental Rights from January 2010 forward.

Note: Fiscal years 2007-08 to 2010-11 were extracted from a static data base and represent the official trial court statistics. Fiscal year 2011-12 and quarterly data for Jul-Sep 2011, Oct-Dec 2011, Jan-Mar 2012, and Apr-Jun 2012 were extracted from a dynamic data base and may be amended by the Clerk of Court.

Circuit Court
By Category

SRS Case Type	Jul - Sep 2011	Oct - Dec 2011	Jan - Mar 2012	Apr - Jun 2012
Capital Murder	0.0%	200.0%	0.0%	50.0%
Non Capital Murder	0.0%	33.3%	50.0%	200.0%
Sexual Offenses	130.8%	75.0%	63.6%	183.3%
Robbery	166.7%	87.5%	140.0%	0.0%
Other Crimes Against Persons	89.2%	124.5%	102.1%	91.6%
Burglary	80.2%	101.4%	97.3%	75.3%
Theft, Forgery, Fraud	100.7%	114.9%	99.3%	114.6%
Worthless Checks	800.0%	100.0%	80.0%	140.0%
Other Crimes Against Property	150.0%	216.7%	100.0%	200.0%
Drugs	71.3%	102.5%	126.2%	54.8%
Other Felony Crimes	90.1%	110.9%	93.1%	63.6%
Simplified Dissolution	172.7%	64.0%	85.3%	121.7%
Dissolution	109.4%	108.9%	77.5%	114.9%
Child Support	90.9%	89.2%	939.3%	195.0%
UIFSA	103.4%	83.3%	275.0%	150.0%
Other Domestic Relations	79.5%	86.1%	210.1%	104.2%
Domestic Violence	97.5%	109.6%	82.5%	108.3%
Repeat Violence	82.8%	88.1%	76.5%	78.3%
Juvenile Delinquency	79.4%	82.2%	75.9%	100.7%
Juvenile Dependency*	53.1%	84.2%	39.5%	48.8%
Professional Malpractice	25.0%	66.7%	300.0%	200.0%
Products Liability	0.0%	0.0%	0.0%	0.0%
Auto Negligence	51.7%	83.3%	144.4%	41.7%
Other Negligence	31.3%	250.0%	76.9%	280.0%
Condominium	0.0%	0.0%	0.0%	0.0%
Contract and Indebtedness	107.7%	112.1%	83.9%	92.9%
Real Property/Mortgage Foreclosure	62.5%	66.4%	60.2%	62.7%
Eminent Domain	0.0%	100.0%	100.0%	0.0%
Other Circuit Civil	81.7%	115.2%	101.0%	58.1%
Probate	61.8%	85.7%	71.6%	77.7%
Guardianship	20.0%	47.1%	76.9%	50.0%
Trust	100.0%	0.0%	100.0%	0.0%
Baker Act	94.7%	101.8%	98.3%	97.8%
Substance Abuse	98.2%	95.1%	96.3%	87.2%
Other Social	25.0%	60.0%	100.0%	40.0%

* Juvenile Dependency includes Termination of Parental Rights from January 2010 forward.

Note: Fiscal years 2007-08 to 2010-11 were extracted from a static data base and represent the official trial court statistics. Fiscal year 2011-12 and quarterly data for Jul-Sep 2011, Oct-Dec 2011, Jan-Mar 2012, and Apr-Jun 2012 were extracted from a dynamic data base and may be amended by the Clerk of Court.

Circuit Court
By Division
Columbia County

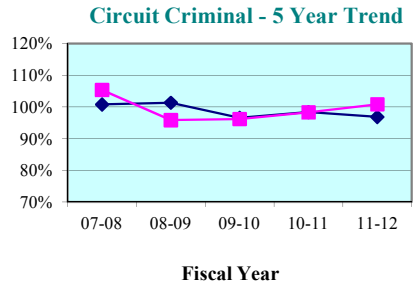

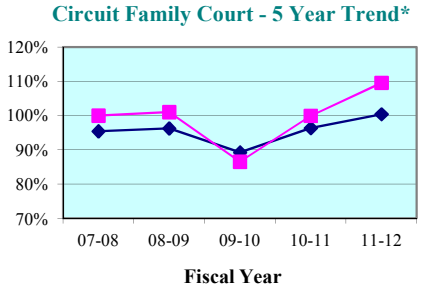

Circuit Criminal - Quarterly Data

Quarterly Clearance Rates	Jul - Sep 2011	Oct - Dec 2011	Jan - Mar 2012	Apr - Jun 2012
Columbia County	104.6%	114.4%	106.3%	77.2%
State Median	95.8%	99.0%	93.2%	93.2%

Circuit Family Court - Quarterly Data*

Quarterly Clearance Rates	Jul - Sep 2011	Oct - Dec 2011	Jan - Mar 2012	Apr - Jun 2012
Columbia County	97.8%	102.5%	134.4%	113.6%
State Median	97.3%	93.6%	111.7%	101.8%

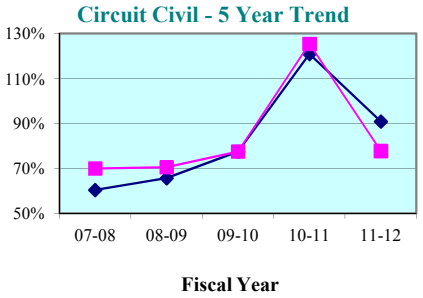

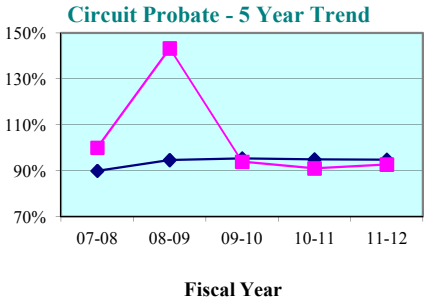

Circuit Civil - Quarterly Data

Quarterly Clearance Rates	Jul - Sep 2011	Oct - Dec 2011	Jan - Mar 2012	Apr - Jun 2012
Columbia County	67.2%	79.2%	79.5%	86.2%
State Median	97.0%	98.7%	82.2%	86.0%

Circuit Probate - Quarterly Data

Quarterly Clearance Rates	Jul - Sep 2011	Oct - Dec 2011	Jan - Mar 2012	Apr - Jun 2012
Columbia County	82.8%	100.9%	95.1%	92.4%
State Median	94.2%	95.1%	89.9%	92.4%

* Family Court includes Domestic Relations, Juvenile Delinquency, Juvenile Dependency, and Termination of Parental Rights from January 2010 forward.

Legend: County State Median

Note: Fiscal years 2007-08 to 2010-11 were extracted from a static data base and represent the official trial court statistics. Fiscal year 2011-12 and quarterly data for Jul-Sep 2011, Oct-Dec 2011, Jan-Mar 2012, and Apr-Jun 2012 were extracted from a dynamic data base and may be amended by the Clerk of Court.

Circuit Court
By Division
Dixie County

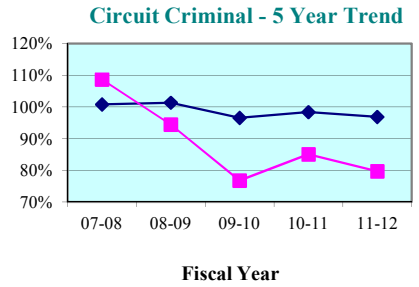

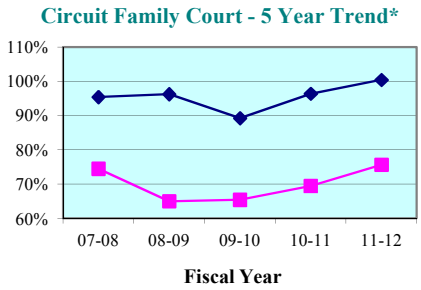

Circuit Criminal - Quarterly Data

Quarterly Clearance Rates	Jul - Sep 2011	Oct - Dec 2011	Jan - Mar 2012	Apr - Jun 2012
Dixie County	75.0%	85.0%	76.5%	80.6%
State Median	95.8%	99.0%	93.2%	93.2%

Circuit Family Court - Quarterly Data*

Quarterly Clearance Rates	Jul - Sep 2011	Oct - Dec 2011	Jan - Mar 2012	Apr - Jun 2012
Dixie County	58.7%	97.0%	51.7%	101.8%
State Median	97.3%	93.6%	111.7%	101.8%

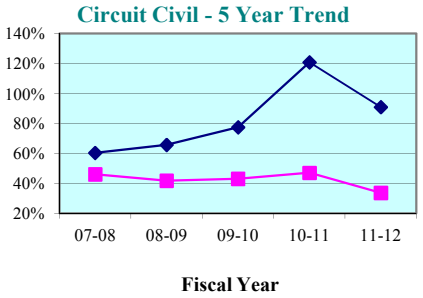

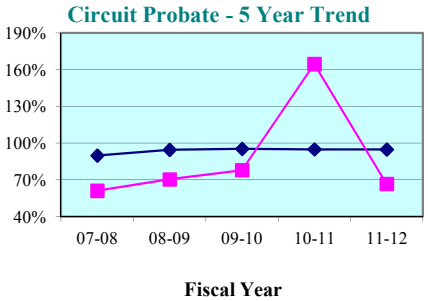

Circuit Civil - Quarterly Data

Quarterly Clearance Rates	Jul - Sep 2011	Oct - Dec 2011	Jan - Mar 2012	Apr - Jun 2012
Dixie County	41.4%	62.1%	0.0%	4.3%
State Median	97.0%	98.7%	82.2%	86.0%

Circuit Probate - Quarterly Data

Quarterly Clearance Rates	Jul - Sep 2011	Oct - Dec 2011	Jan - Mar 2012	Apr - Jun 2012
Dixie County	85.7%	104.3%	66.7%	9.1%
State Median	94.2%	95.1%	89.9%	92.4%

* Family Court includes Domestic Relations, Juvenile Delinquency, Juvenile Dependency, and Termination of Parental Rights from January 2010 forward.

Legend: County ■ State Median ◆

Note: Fiscal years 2007-08 to 2010-11 were extracted from a static data base and represent the official trial court statistics. Fiscal year 2011-12 and quarterly data for Jul-Sep 2011, Oct-Dec 2011, Jan-Mar 2012, and Apr-Jun 2012 were extracted from a dynamic data base and may be amended by the Clerk of Court.

Circuit Court
By Division
Hamilton County

Circuit Criminal - 5 Year Trend

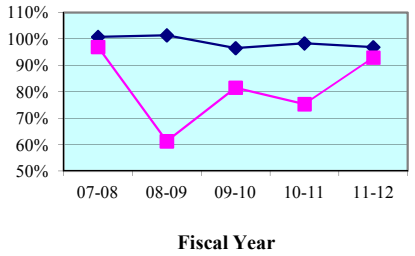

Circuit Criminal - Quarterly Data

Quarterly Clearance Rates	Jul - Sep 2011	Oct - Dec 2011	Jan - Mar 2012	Apr - Jun 2012
Hamilton County	103.0%	130.6%	69.4%	69.4%
State Median	95.8%	99.0%	93.2%	93.2%

Circuit Family Court - 5 Year Trend*

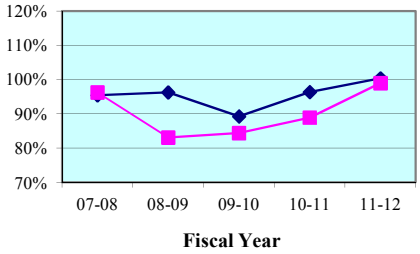

Circuit Family Court - Quarterly Data*

Quarterly Clearance Rates	Jul - Sep 2011	Oct - Dec 2011	Jan - Mar 2012	Apr - Jun 2012
Hamilton County	71.4%	116.3%	108.5%	111.7%
State Median	97.3%	93.6%	111.7%	101.8%

Circuit Civil - 5 Year Trend

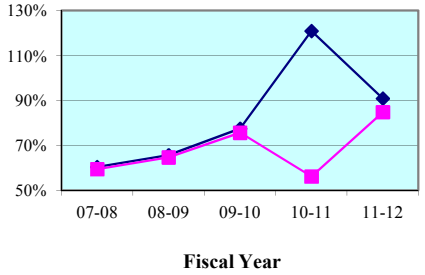

Circuit Civil - Quarterly Data

Quarterly Clearance Rates	Jul - Sep 2011	Oct - Dec 2011	Jan - Mar 2012	Apr - Jun 2012
Hamilton County	70.2%	78.4%	145.9%	65.4%
State Median	97.0%	98.7%	82.2%	86.0%

Circuit Probate - 5 Year Trend

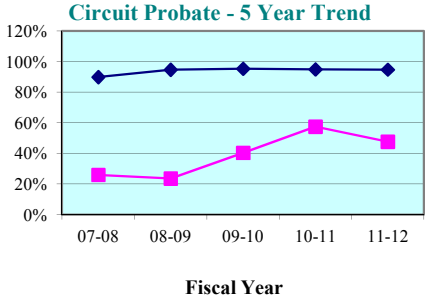

Circuit Probate - Quarterly Data

Quarterly Clearance Rates	Jul - Sep 2011	Oct - Dec 2011	Jan - Mar 2012	Apr - Jun 2012
Hamilton County	31.3%	50.0%	50.0%	60.0%
State Median	94.2%	95.1%	89.9%	92.4%

* Family Court includes Domestic Relations, Juvenile Delinquency, Juvenile Dependency, and Termination of Parental Rights from January 2010 forward.

Legend: County State Median

Note: Fiscal years 2007-08 to 2010-11 were extracted from a static data base and represent the official trial court statistics. Fiscal year 2011-12 and quarterly data for Jul-Sep 2011, Oct-Dec 2011, Jan-Mar 2012, and Apr-Jun 2012 were extracted from a dynamic data base and may be amended by the Clerk of Court.

Circuit Court
By Division
Lafayette County

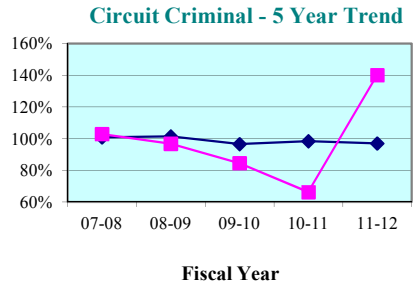

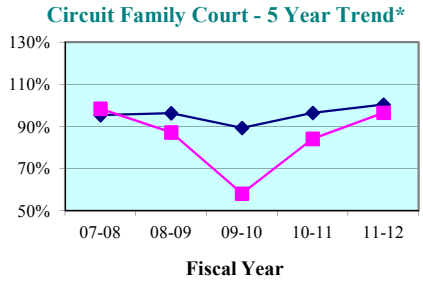

Circuit Criminal - Quarterly Data

Quarterly Clearance Rates	Jul - Sep 2011	Oct - Dec 2011	Jan - Mar 2012	Apr - Jun 2012
Lafayette County	100.0%	187.5%	158.3%	122.2%
State Median	95.8%	99.0%	93.2%	93.2%

Circuit Family Court - Quarterly Data*

Quarterly Clearance Rates	Jul - Sep 2011	Oct - Dec 2011	Jan - Mar 2012	Apr - Jun 2012
Lafayette County	115.0%	73.3%	100.0%	103.3%
State Median	97.3%	93.6%	111.7%	101.8%

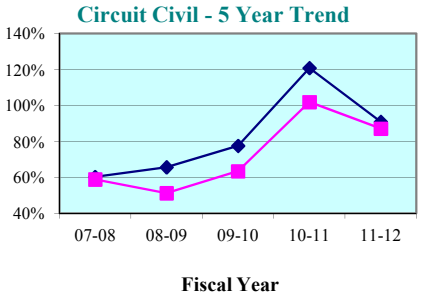

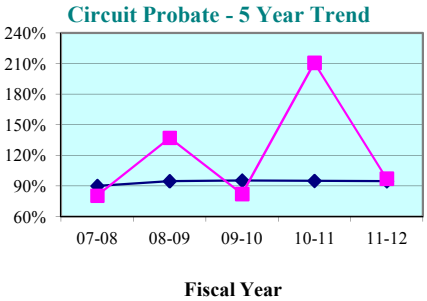

Circuit Civil - Quarterly Data

Quarterly Clearance Rates	Jul - Sep 2011	Oct - Dec 2011	Jan - Mar 2012	Apr - Jun 2012
Lafayette County	95.5%	114.3%	111.1%	41.2%
State Median	97.0%	98.7%	82.2%	86.0%

Circuit Probate - Quarterly Data

Quarterly Clearance Rates	Jul - Sep 2011	Oct - Dec 2011	Jan - Mar 2012	Apr - Jun 2012
Lafayette County	75.0%	87.5%	114.3%	125.0%
State Median	94.2%	95.1%	89.9%	92.4%

* Family Court includes Domestic Relations, Juvenile Delinquency, Juvenile Dependency, and Termination of Parental Rights from January 2010 forward.

Legend: County State Median

Note: Fiscal years 2007-08 to 2010-11 were extracted from a static data base and represent the official trial court statistics. Fiscal year 2011-12 and quarterly data for Jul-Sep 2011, Oct-Dec 2011, Jan-Mar 2012, and Apr-Jun 2012 were extracted from a dynamic data base and may be amended by the Clerk of Court.

Circuit Court
By Division
Madison County

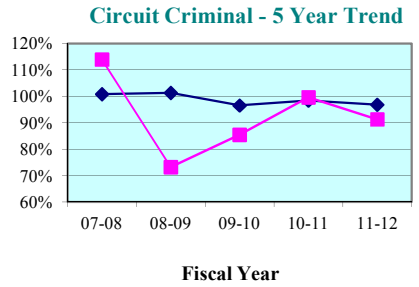

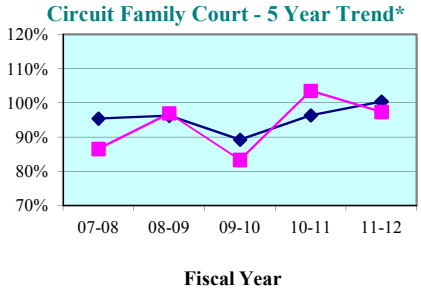

Circuit Criminal - Quarterly Data

Quarterly Clearance Rates	Jul - Sep 2011	Oct - Dec 2011	Jan - Mar 2012	Apr - Jun 2012
Madison County	63.2%	174.5%	72.5%	81.8%
State Median	95.8%	99.0%	93.2%	93.2%

Circuit Family Court - Quarterly Data*

Quarterly Clearance Rates	Jul - Sep 2011	Oct - Dec 2011	Jan - Mar 2012	Apr - Jun 2012
Madison County	83.2%	64.6%	154.3%	123.2%
State Median	97.3%	93.6%	111.7%	101.8%

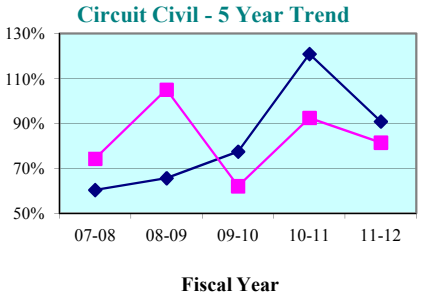

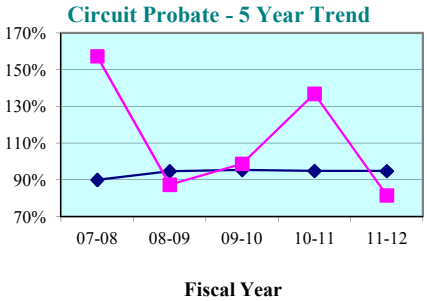

Circuit Civil - Quarterly Data

Quarterly Clearance Rates	Jul - Sep 2011	Oct - Dec 2011	Jan - Mar 2012	Apr - Jun 2012
Madison County	90.7%	100.0%	100.0%	47.8%
State Median	97.0%	98.7%	82.2%	86.0%

Circuit Probate - Quarterly Data

Quarterly Clearance Rates	Jul - Sep 2011	Oct - Dec 2011	Jan - Mar 2012	Apr - Jun 2012
Madison County	84.0%	78.1%	79.1%	86.7%
State Median	94.2%	95.1%	89.9%	92.4%

* Family Court includes Domestic Relations, Juvenile Delinquency, Juvenile Dependency, and Termination of Parental Rights from January 2010 forward.

Legend: County State Median

Note: Fiscal years 2007-08 to 2010-11 were extracted from a static data base and represent the official trial court statistics. Fiscal year 2011-12 and quarterly data for Jul-Sep 2011, Oct-Dec 2011, Jan-Mar 2012, and Apr-Jun 2012 were extracted from a dynamic data base and may be amended by the Clerk of Court.

Circuit Court
By Division
Suwannee County

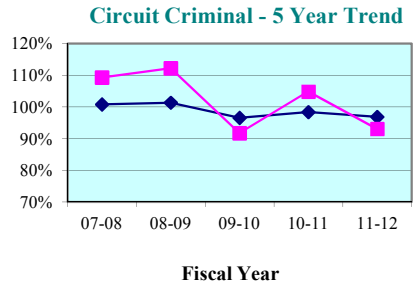

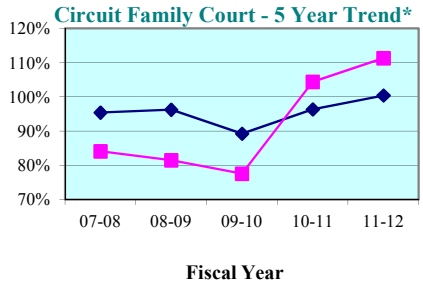

Circuit Criminal - Quarterly Data

Quarterly Clearance Rates	Jul - Sep 2011	Oct - Dec 2011	Jan - Mar 2012	Apr - Jun 2012
Suwannee County	70.9%	86.2%	142.4%	76.8%
State Median	95.8%	99.0%	93.2%	93.2%

Circuit Family Court - Quarterly Data*

Quarterly Clearance Rates	Jul - Sep 2011	Oct - Dec 2011	Jan - Mar 2012	Apr - Jun 2012
Suwannee County	109.4%	108.4%	112.8%	115.8%
State Median	97.3%	93.6%	111.7%	101.8%

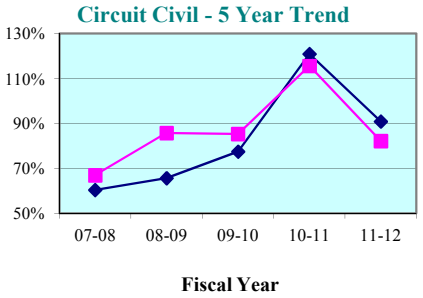

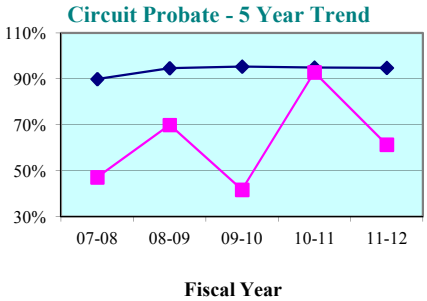

Circuit Civil - Quarterly Data

Quarterly Clearance Rates	Jul - Sep 2011	Oct - Dec 2011	Jan - Mar 2012	Apr - Jun 2012
Suwannee County	83.0%	131.0%	60.0%	64.2%
State Median	97.0%	98.7%	82.2%	86.0%

Circuit Probate - Quarterly Data

Quarterly Clearance Rates	Jul - Sep 2011	Oct - Dec 2011	Jan - Mar 2012	Apr - Jun 2012
Suwannee County	56.4%	68.5%	62.5%	56.8%
State Median	94.2%	95.1%	89.9%	92.4%

* Family Court includes Domestic Relations, Juvenile Delinquency, Juvenile Dependency, and Termination of Parental Rights from January 2010 forward.

Legend: County State Median

Note: Fiscal years 2007-08 to 2010-11 were extracted from a static data base and represent the official trial court statistics. Fiscal year 2011-12 and quarterly data for Jul-Sep 2011, Oct-Dec 2011, Jan-Mar 2012, and Apr-Jun 2012 were extracted from a dynamic data base and may be amended by the Clerk of Court.

Circuit Court
By Division
Taylor County

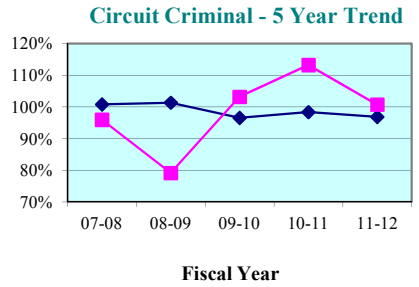

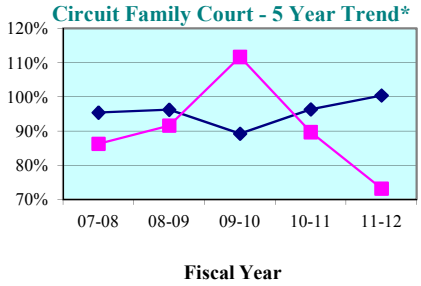

Circuit Criminal - Quarterly Data

Quarterly Clearance Rates	Jul - Sep 2011	Oct - Dec 2011	Jan - Mar 2012	Apr - Jun 2012
Taylor County	101.1%	123.6%	73.2%	110.6%
State Median	95.8%	99.0%	93.2%	93.2%

Circuit Family Court - Quarterly Data*

Quarterly Clearance Rates	Jul - Sep 2011	Oct - Dec 2011	Jan - Mar 2012	Apr - Jun 2012
Taylor County	66.0%	58.6%	95.0%	76.3%
State Median	97.3%	93.6%	111.7%	101.8%

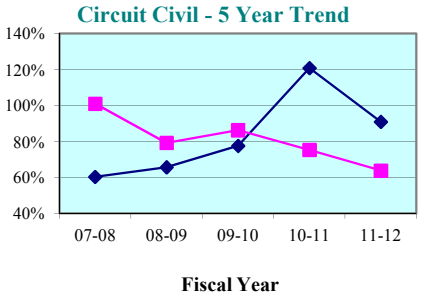

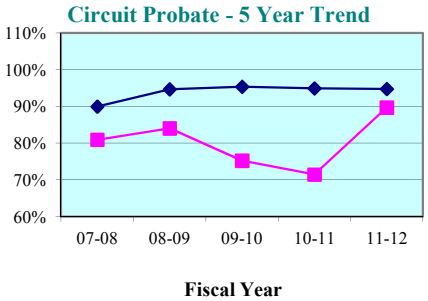

Circuit Civil - Quarterly Data

Quarterly Clearance Rates	Jul - Sep 2011	Oct - Dec 2011	Jan - Mar 2012	Apr - Jun 2012
Taylor County	46.2%	93.0%	53.1%	62.8%
State Median	97.0%	98.7%	82.2%	86.0%

Circuit Probate - Quarterly Data

Quarterly Clearance Rates	Jul - Sep 2011	Oct - Dec 2011	Jan - Mar 2012	Apr - Jun 2012
Taylor County	62.1%	84.2%	103.7%	113.6%
State Median	94.2%	95.1%	89.9%	92.4%

* Family Court includes Domestic Relations, Juvenile Delinquency, Juvenile Dependency, and Termination of Parental Rights from January 2010 forward.

Legend: County State Median

Note: Fiscal years 2007-08 to 2010-11 were extracted from a static data base and represent the official trial court statistics. Fiscal year 2011-12 and quarterly data for Jul-Sep 2011, Oct-Dec 2011, Jan-Mar 2012, and Apr-Jun 2012 were extracted from a dynamic data base and may be amended by the Clerk of Court.

Columbia County

County Criminal - 5 Year Trend*

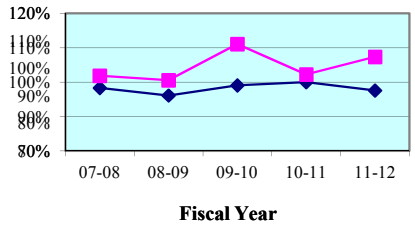

County Criminal - Quarterly Data

Quarterly Clearance Rates	Jul - Sep 2011	Oct - Dec 2011	Jan - Mar 2012	Apr - Jun 2012
Columbia County	108.7%	113.5%	116.4%	93.9%
State Median	96.4%	99.4%	101.6%	95.5%

County Civil - 5 Year Trend*

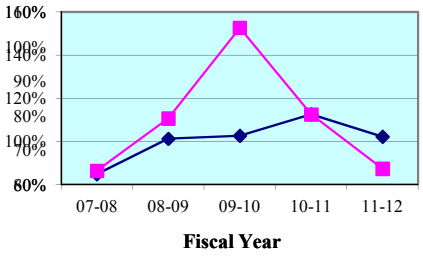

County Civil - Quarterly Data*

Quarterly Clearance Rates	Jul - Sep 2011	Oct - Dec 2011	Jan - Mar 2012	Apr - Jun 2012
Columbia County	95.2%	114.5%	75.1%	67.1%
State Median	100.4%	101.4%	102.9%	100.0%

Dixie County

County Criminal - 5 Year Trend*

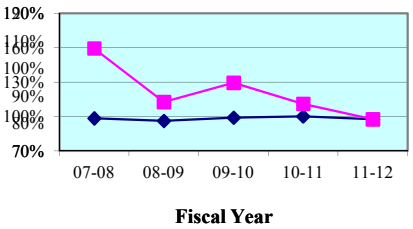

County Criminal - Quarterly Data

Quarterly Clearance Rates	Jul - Sep 2011	Oct - Dec 2011	Jan - Mar 2012	Apr - Jun 2012
Dixie County	95.4%	107.4%	127.4%	67.1%
State Median	96.4%	99.4%	101.6%	95.5%

County Civil - 5 Year Trend*

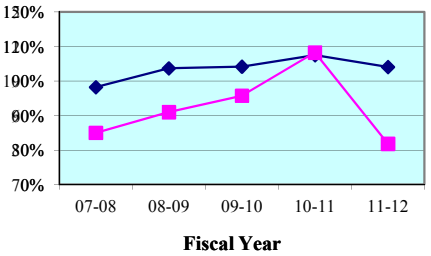

County Civil - Quarterly Data*

Quarterly Clearance Rates	Jul - Sep 2011	Oct - Dec 2011	Jan - Mar 2012	Apr - Jun 2012
Dixie County	65.9%	34.8%	25.5%	10.0%
State Median	100.4%	101.4%	102.9%	100.0%

* Family Court includes Domestic Relations, Juvenile Delinquency, Juvenile Dependency, and Termination of Parental Rights from January 2010 forward.

Legend: County State Median

Note: Fiscal years 2007-08 to 2010-11 were extracted from a static data base and represent the official trial court statistics. Fiscal year 2011-12 and quarterly data for Jul-Sep 2011, Oct-Dec 2011, Jan-Mar 2012, and Apr-Jun 2012 were extracted from a dynamic data base and may be amended by the Clerk of Court.

Hamilton County

County Criminal - 5 Year Trend*

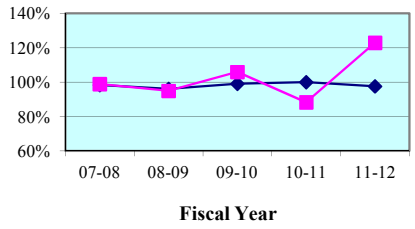

County Criminal - Quarterly Data

Quarterly Clearance Rates	Jul - Sep 2011	Oct - Dec 2011	Jan - Mar 2012	Apr - Jun 2012
Hamilton County	127.1%	75.9%	147.5%	159.5%
State Median	96.4%	99.4%	101.6%	95.5%

County Civil - 5 Year Trend*

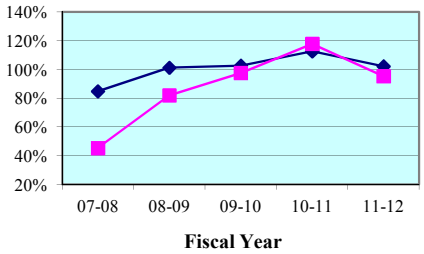

County Civil - Quarterly Data*

Quarterly Clearance Rates	Jul - Sep 2011	Oct - Dec 2011	Jan - Mar 2012	Apr - Jun 2012
Hamilton County	105.0%	96.3%	106.3%	69.0%
State Median	100.4%	101.4%	102.9%	100.0%

Lafayette County

County Criminal - 5 Year Trend*

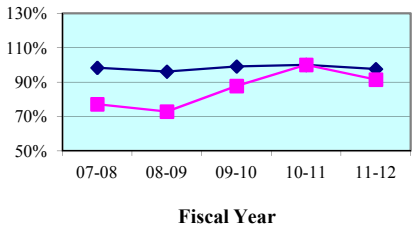

County Criminal - Quarterly Data

Quarterly Clearance Rates	Jul - Sep 2011	Oct - Dec 2011	Jan - Mar 2012	Apr - Jun 2012
Lafayette County	62.5%	57.1%	142.9%	115.8%
State Median	96.4%	99.4%	101.6%	95.5%

County Civil - 5 Year Trend*

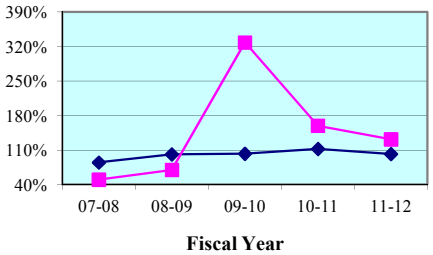

County Civil - Quarterly Data*

Quarterly Clearance Rates	Jul - Sep 2011	Oct - Dec 2011	Jan - Mar 2012	Apr - Jun 2012
Lafayette County	106.3%	200.0%	163.6%	66.7%
State Median	100.4%	101.4%	102.9%	100.0%

* Family Court includes Domestic Relations, Juvenile Delinquency, Juvenile Dependency, and Termination of Parental Rights from January 2010 forward.

Legend: County ■ State Median ◆

Note: Fiscal years 2007-08 to 2010-11 were extracted from a static data base and represent the official trial court statistics. Fiscal year 2011-12 and quarterly data for Jul-Sep 2011, Oct-Dec 2011, Jan-Mar 2012, and Apr-Jun 2012 were extracted from a dynamic data base and may be amended by the Clerk of Court.

Madison County

County Criminal - 5 Year Trend*

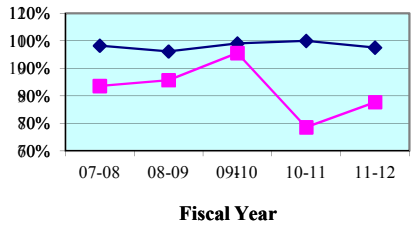

County Criminal - Quarterly Data

Quarterly Clearance Rates	Jul - Sep 2011	Oct - Dec 2011	Jan - Mar 2012	Apr - Jun 2012
Madison County	93.3%	77.0%	85.1%	60.3%
State Median	96.4%	99.4%	101.6%	95.5%

County Civil - 5 Year Trend*

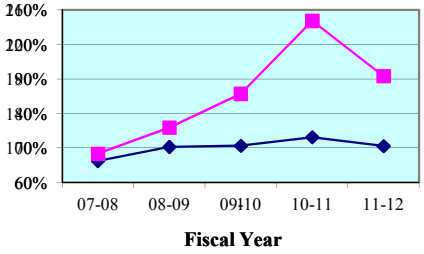

County Civil - Quarterly Data*

Quarterly Clearance Rates	Jul - Sep 2011	Oct - Dec 2011	Jan - Mar 2012	Apr - Jun 2012
Madison County	294.5%	189.7%	117.5%	102.2%
State Median	100.4%	101.4%	102.9%	100.0%

Suwannee County

County Criminal - 5 Year Trend*

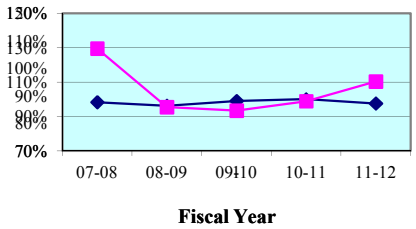

County Criminal - Quarterly Data

Quarterly Clearance Rates	Jul - Sep 2011	Oct - Dec 2011	Jan - Mar 2012	Apr - Jun 2012
Suwannee County	85.6%	97.3%	189.2%	105.8%
State Median	96.4%	99.4%	101.6%	95.5%

County Civil - 5 Year Trend*

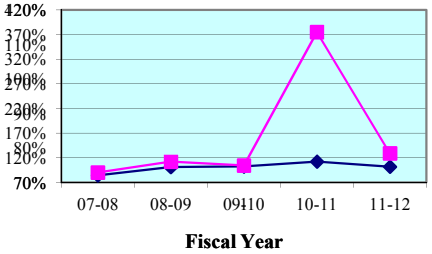

County Civil - Quarterly Data*

Quarterly Clearance Rates	Jul - Sep 2011	Oct - Dec 2011	Jan - Mar 2012	Apr - Jun 2012
Suwannee County	184.5%	105.0%	119.5%	101.8%
State Median	100.4%	101.4%	102.9%	100.0%

* Family Court includes Domestic Relations, Juvenile Delinquency, Juvenile Dependency, and Termination of Parental Rights from January 2010 forward.

Legend: County State Median

Note: Fiscal years 2007-08 to 2010-11 were extracted from a static data base and represent the official trial court statistics. Fiscal year 2011-12 and quarterly data for Jul-Sep 2011, Oct-Dec 2011, Jan-Mar 2012, and Apr-Jun 2012 were extracted from a dynamic data base and may be amended by the Clerk of Court.

Taylor County

County Criminal - 5 Year Trend*

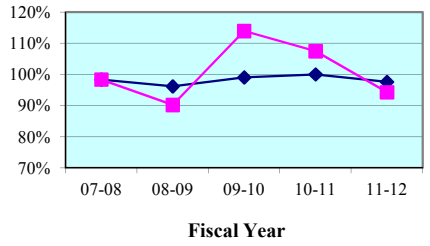

County Criminal - Quarterly Data

Quarterly Clearance Rates	Jul - Sep 2011	Oct - Dec 2011	Jan - Mar 2012	Apr - Jun 2012
Taylor County	91.8%	118.9%	70.1%	98.8%
State Median	96.4%	99.4%	101.6%	95.5%

County Civil - 5 Year Trend*

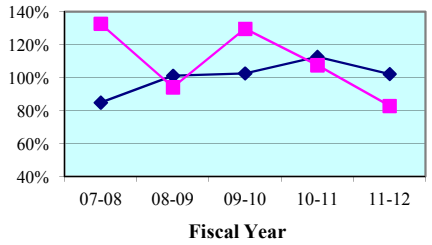

County Civil - Quarterly Data*

Quarterly Clearance Rates	Jul - Sep 2011	Oct - Dec 2011	Jan - Mar 2012	Apr - Jun 2012
Taylor County	117.1%	59.6%	86.2%	75.0%
State Median	100.4%	101.4%	102.9%	100.0%

* Family Court includes Domestic Relations, Juvenile Delinquency, Juvenile Dependency, and Termination of Parental Rights from January 2010 forward.

Legend: County ■ State Median ◆

Note: Fiscal years 2007-08 to 2010-11 were extracted from a static data base and represent the official trial court statistics. Fiscal year 2011-12 and quarterly data for Jul-Sep 2011, Oct-Dec 2011, Jan-Mar 2012, and Apr-Jun 2012 were extracted from a dynamic data base and may be amended by the Clerk of Court.

Columbia County
By Category

SRS Case Type	FY 2007-08	FY 2008-09	FY 2009-10	FY 2010-11	FY 2011-12
Misdemeanors	100.5%	99.5%	107.2%	99.9%	106.7%
Worthless Checks	111.5%	102.0%	140.2%	119.6%	113.2%
County Ordinances	93.4%	134.3%	103.3%	150.0%	150.0%
Municipal Ordinances	0.0%	100.0%	0.0%	0.0%	0.0%
Small Claims (up to $5,000)	79.7%	118.9%	174.3%	156.5%	110.4%
Civil ($5,001-$15,000)	70.5%	87.3%	108.7%	105.2%	96.5%
Replevins	100.0%	72.7%	173.5%	104.0%	50.0%
Evictions	110.4%	126.3%	161.9%	75.6%	61.8%
Other County Civil	54.5%	77.8%	173.1%	112.5%	37.5%

Columbia County
By Category

SRS Case Type	Jul - Sep 2011	Oct - Dec 2011	Jan - Mar 2012	Apr - Jun 2012
Misdemeanors	108.1%	110.4%	115.7%	95.3%
Worthless Checks	117.9%	131.3%	125.9%	74.1%
County Ordinances	100.0%	400.0%	100.0%	100.0%
Municipal Ordinances	0.0%	0.0%	0.0%	0.0%
Small Claims (up to $5,000)	124.8%	153.3%	88.7%	67.9%
Civil ($5,001-$15,000)	113.6%	107.7%	74.5%	106.1%
Replevins	42.9%	50.0%	50.0%	60.0%
Evictions	59.7%	73.0%	62.1%	55.9%
Other County Civil	50.0%	0.0%	50.0%	0.0%

Notes:
1. Traffic data is not included in calculations.
2. Note: Fiscal years 2006-07 to 2010-11 were extracted from a static data base and represent the official trial court statistics. Fiscal year 2011-12 and quarterly data for Jul-Sep 2011, Oct-Dec 2011, Jan-Mar 2012, and Apr-Jun 2012 were extracted from a dynamic data base and may be amended by the Clerk of Court.

Dixie County
By Category

SRS Case Type	FY 2007-08	FY 2008-09	FY 2009-10	FY 2010-11	FY 2011-12
Misdemeanors	118.1%	88.7%	106.6%	101.9%	89.4%
Worthless Checks	371.4%	215.2%	266.7%	147.6%	144.7%
County Ordinances	228.6%	150.0%	50.0%	200.0%	0.0%
Municipal Ordinances	0.0%	0.0%	0.0%	0.0%	0.0%
Small Claims (up to $5,000)	39.5%	69.6%	89.7%	167.5%	39.0%
Civil ($5,001-$15,000)	37.6%	50.7%	64.4%	50.0%	61.1%
Replevins	100.0%	25.0%	66.7%	125.0%	0.0%
Evictions	153.3%	50.0%	48.3%	92.9%	25.0%
Other County Civil	0.0%	100.0%	0.0%	0.0%	15.4%

Dixie County
By Category

SRS Case Type	Jul - Sep 2011	Oct - Dec 2011	Jan - Mar 2012	Apr - Jun 2012
Misdemeanors	83.6%	100.0%	110.0%	69.8%
Worthless Checks	160.0%	166.7%	200.0%	50.0%
County Ordinances	0.0%	0.0%	0.0%	0.0%
Municipal Ordinances	0.0%	0.0%	0.0%	0.0%
Small Claims (up to $5,000)	72.7%	31.3%	32.0%	7.1%
Civil ($5,001-$15,000)	76.9%	20.0%	0.0%	0.0%
Replevins	0.0%	0.0%	0.0%	0.0%
Evictions	16.7%	200.0%	25.0%	0.0%
Other County Civil	0.0%	0.0%	14.3%	18.2%

Notes:
1. Traffic data is not included in calculations.
2. Note: Fiscal years 2006-07 to 2010-11 were extracted from a static data base and represent the official trial court statistics. Fiscal year 2011-12 and quarterly data for Jul-Sep 2011, Oct-Dec 2011, Jan-Mar 2012, and Apr-Jun 2012 were extracted from a dynamic data base and may be amended by the Clerk of Court.

Hamilton County
By Category

SRS Case Type	FY 2007-08	FY 2008-09	FY 2009-10	FY 2010-11	FY 2011-12
Misdemeanors	99.6%	99.5%	102.8%	88.5%	122.9%
Worthless Checks	90.0%	67.6%	200.0%	83.3%	0.0%
County Ordinances	0.0%	0.0%	0.0%	0.0%	0.0%
Municipal Ordinances	0.0%	0.0%	0.0%	0.0%	0.0%
Small Claims (up to $5,000)	47.4%	79.2%	109.7%	110.1%	101.2%
Civil ($5,001-$15,000)	62.5%	83.8%	65.8%	230.0%	111.1%
Replevins	33.3%	100.0%	100.0%	150.0%	50.0%
Evictions	28.1%	95.0%	100.0%	74.1%	63.0%
Other County Civil	100.0%	0.0%	0.0%	0.0%	150.0%

Hamilton County
By Category

SRS Case Type	Jul - Sep 2011	Oct - Dec 2011	Jan - Mar 2012	Apr - Jun 2012
Misdemeanors	127.1%	75.9%	147.5%	159.5%
Worthless Checks	0.0%	0.0%	0.0%	0.0%
County Ordinances	0.0%	0.0%	0.0%	0.0%
Municipal Ordinances	0.0%	0.0%	0.0%	0.0%
Small Claims (up to $5,000)	92.3%	95.5%	113.6%	107.1%
Civil ($5,001-$15,000)	400.0%	0.0%	200.0%	28.6%
Replevins	0.0%	0.0%	0.0%	100.0%
Evictions	114.3%	60.0%	62.5%	14.3%
Other County Civil	120.0%	0.0%	200.0%	0.0%

Notes:
1. Traffic data is not included in calculations.
2. Note: Fiscal years 2006-07 to 2010-11 were extracted from a static data base and represent the official trial court statistics. Fiscal year 2011-12 and quarterly data for Jul-Sep 2011, Oct-Dec 2011, Jan-Mar 2012, and Apr-Jun 2012 were extracted from a dynamic data base and may be amended by the Clerk of Court.

Lafayette County
By Category

SRS Case Type	FY 2007-08	FY 2008-09	FY 2009-10	FY 2010-11	FY 2011-12
Misdemeanors	74.8%	72.4%	88.8%	97.9%	84.9%
Worthless Checks	0.0%	80.0%	0.0%	0.0%	0.0%
County Ordinances	0.0%	0.0%	0.0%	0.0%	0.0%
Municipal Ordinances	0.0%	0.0%	0.0%	0.0%	0.0%
Small Claims (up to $5,000)	54.1%	54.9%	754.5%	1,466.7%	200.0%
Civil ($5,001-$15,000)	39.1%	191.7%	73.3%	108.4%	121.8%
Replevins	0.0%	100.0%	0.0%	0.0%	0.0%
Evictions	75.0%	50.0%	450.0%	0.0%	0.0%
Other County Civil	0.0%	0.0%	0.0%	0.0%	0.0%

Lafayette County
By Category

SRS Case Type	Jul - Sep 2011	Oct - Dec 2011	Jan - Mar 2012	Apr - Jun 2012
Misdemeanors	62.5%	57.1%	117.9%	115.8%
Worthless Checks	0.0%	0.0%	0.0%	0.0%
County Ordinances	0.0%	0.0%	0.0%	0.0%
Municipal Ordinances	0.0%	0.0%	0.0%	0.0%
Small Claims (up to $5,000)	0.0%	450.0%	166.7%	0.0%
Civil ($5,001-$15,000)	93.8%	168.8%	162.5%	80.0%
Replevins	0.0%	0.0%	0.0%	0.0%
Evictions	0.0%	0.0%	0.0%	0.0%
Other County Civil	0.0%	0.0%	0.0%	0.0%

Notes:
1. Traffic data is not included in calculations.
2. Note: Fiscal years 2006-07 to 2010-11 were extracted from a static data base and represent the official trial court statistics. Fiscal year 2011-12 and quarterly data for Jul-Sep 2011, Oct-Dec 2011, Jan-Mar 2012, and Apr-Jun 2012 were extracted from a dynamic data base and may be amended by the Clerk of Court.

Madison County
By Category

SRS Case Type	FY 2007-08	FY 2008-09	FY 2009-10	FY 2010-11	FY 2011-12
Misdemeanors	82.2%	84.3%	93.7%	68.3%	77.2%
Worthless Checks	106.1%	127.8%	240.0%	73.9%	300.0%
County Ordinances	0.0%	0.0%	0.0%	0.0%	0.0%
Municipal Ordinances	0.0%	0.0%	0.0%	0.0%	0.0%
Small Claims (up to $5,000)	96.2%	140.0%	119.0%	350.0%	198.1%
Civil ($5,001-$15,000)	73.8%	98.3%	136.2%	129.4%	189.7%
Replevins	133.3%	80.0%	1,080.0%	625.0%	450.0%
Evictions	97.7%	90.5%	226.0%	129.5%	100.0%
Other County Civil	0.0%	0.0%	0.0%	0.0%	0.0%

Madison County
By Category

SRS Case Type	Jul - Sep 2011	Oct - Dec 2011	Jan - Mar 2012	Apr - Jun 2012
Misdemeanors	91.4%	77.8%	85.1%	59.5%
Worthless Checks	0.0%	0.0%	0.0%	0.0%
County Ordinances	0.0%	0.0%	0.0%	0.0%
Municipal Ordinances	0.0%	0.0%	0.0%	0.0%
Small Claims (up to $5,000)	351.5%	210.5%	104.0%	100.0%
Civil ($5,001-$15,000)	250.0%	190.0%	187.5%	136.4%
Replevins	300.0%	500.0%	0.0%	0.0%
Evictions	163.6%	77.8%	71.4%	40.0%
Other County Civil	0.0%	0.0%	0.0%	0.0%

Notes:
1. Traffic data is not included in calculations.
2. Note: Fiscal years 2006-07 to 2010-11 were extracted from a static data base and represent the official trial court statistics. Fiscal year 2011-12 and quarterly data for Jul-Sep 2011, Oct-Dec 2011, Jan-Mar 2012, and Apr-Jun 2012 were extracted from a dynamic data base and may be amended by the Clerk of Court.

Suwannee County
By Category

SRS Case Type	FY 2007-08	FY 2008-09	FY 2009-10	FY 2010-11	FY 2011-12
Misdemeanors	119.2%	94.5%	93.6%	98.1%	106.0%
Worthless Checks	183.2%	102.0%	100.0%	112.9%	188.9%
County Ordinances	94.7%	200.0%	0.0%	150.0%	0.0%
Municipal Ordinances	125.0%	50.0%	0.0%	0.0%	0.0%
Small Claims (up to $5,000)	94.5%	133.3%	120.8%	540.3%	133.8%
Civil ($5,001-$15,000)	80.7%	75.4%	93.5%	285.2%	146.5%
Replevins	50.0%	104.8%	100.0%	369.2%	109.1%
Evictions	84.8%	107.1%	81.3%	134.7%	94.8%
Other County Civil	0.0%	0.0%	0.0%	0.0%	0.0%

Suwannee County
By Category

SRS Case Type	Jul - Sep 2011	Oct - Dec 2011	Jan - Mar 2012	Apr - Jun 2012
Misdemeanors	93.0%	92.5%	155.4%	101.4%
Worthless Checks	34.8%	225.0%	0.0%	0.0%
County Ordinances	0.0%	0.0%	0.0%	0.0%
Municipal Ordinances	0.0%	0.0%	0.0%	0.0%
Small Claims (up to $5,000)	152.8%	104.8%	164.6%	110.9%
Civil ($5,001-$15,000)	261.5%	113.3%	97.6%	103.0%
Replevins	100.0%	300.0%	100.0%	66.7%
Evictions	161.5%	88.9%	73.1%	90.0%
Other County Civil	0.0%	0.0%	0.0%	0.0%

Notes:
1. Traffic data is not included in calculations.
2. Note: Fiscal years 2006-07 to 2010-11 were extracted from a static data base and represent the official trial court statistics. Fiscal year 2011-12 and quarterly data for Jul-Sep 2011, Oct-Dec 2011, Jan-Mar 2012, and Apr-Jun 2012 were extracted from a dynamic data base and may be amended by the Clerk of Court.

Taylor County
By Category

SRS Case Type	FY 2007-08	FY 2008-09	FY 2009-10	FY 2010-11	FY 2011-12
Misdemeanors	100.6%	88.0%	110.7%	106.2%	93.4%
Worthless Checks	90.1%	102.7%	176.2%	133.3%	126.7%
County Ordinances	0.0%	0.0%	0.0%	0.0%	90.9%
Municipal Ordinances	85.3%	94.1%	100.0%	94.4%	133.3%
Small Claims (up to $5,000)	93.5%	100.0%	135.6%	108.1%	76.3%
Civil ($5,001-$15,000)	207.7%	74.7%	137.1%	114.3%	105.4%
Replevins	171.9%	100.0%	128.0%	92.3%	83.3%
Evictions	226.1%	100.0%	95.1%	110.9%	73.2%
Other County Civil	0.0%	0.0%	0.0%	0.0%	0.0%

Taylor County
By Category

SRS Case Type	Jul - Sep 2011	Oct - Dec 2011	Jan - Mar 2012	Apr - Jun 2012
Misdemeanors	89.2%	118.9%	69.9%	98.8%
Worthless Checks	166.7%	200.0%	100.0%	60.0%
County Ordinances	0.0%	0.0%	66.7%	150.0%
Municipal Ordinances	200.0%	100.0%	0.0%	0.0%
Small Claims (up to $5,000)	150.0%	41.7%	88.0%	64.7%
Civil ($5,001-$15,000)	142.9%	106.7%	69.2%	100.0%
Replevins	100.0%	66.7%	166.7%	0.0%
Evictions	71.4%	33.3%	82.4%	87.5%
Other County Civil	0.0%	0.0%	0.0%	0.0%

Notes:
1. Traffic data is not included in calculations.
2. Note: Fiscal years 2006-07 to 2010-11 were extracted from a static data base and represent the official trial court statistics. Fiscal year 2011-12 and quarterly data for Jul-Sep 2011, Oct-Dec 2011, Jan-Mar 2012, and Apr-Jun 2012 were extracted from a dynamic data base and may be amended by the Clerk of Court.

Clearance Rate -

The clearance rate is an indicator of whether a court is "keeping up" with its incoming caseload. The rate is determined by dividing the total number of cases *disposed* by the total number of cases *filed* during a specific time period. For example, if a court received 1,000 new cases a month and disposed of 900 cases during the same month, the clearance rate for that month is 90 percent. If a court's clearance rate is continually less than 100 percent over an extended period of time, the court will develop a backlog.

Clearance rates statistically tend to be more volatile when measured over shorter time periods. They should be compared over a period of five or more years to identify trends. There are many factors that can affect a court's clearance rate, including the number of filings, judicial assignment practices, case management resources and practices, trial rates, and reporting errors. Court managers may want to investigate these factors to identify the source(s) of a questionable clearance rate point or trend.

Circuit Court - 5 Year Trend*

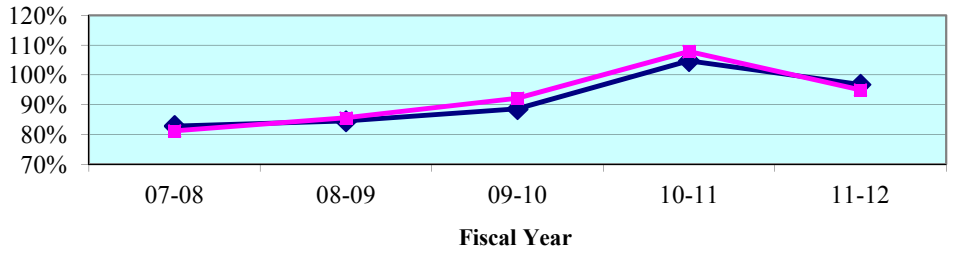

Circuit Court - Quarterly Data*

Quarterly Clearance Rates	Jul - Sep 2011	Oct - Dec 2011	Jan - Mar 2012	Apr - Jun 2012
Fourth Circuit	**104.6%**	**100.8%**	**95.3%**	**79.0%**
State Median	98.7%	97.0%	98.1%	96.8%

*Termination of Parental Rights petitions are included in calculations from January 2010 forward.

County Court - 5 Year Trend**

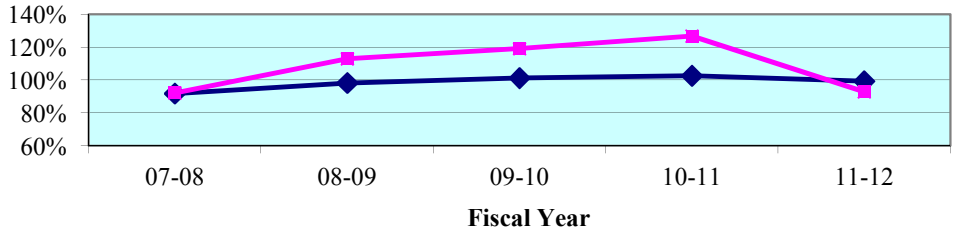

County Court - Quarterly Data**

Quarterly Clearance Rates	Jul - Sep 2011	Oct - Dec 2011	Jan - Mar 2012	Apr - Jun 2012
Fourth Circuit	96.3%	90.3%	100.5%	84.0%
State Median	96.5%	98.4%	102.9%	100.1%

**Traffic data is not included in calculations.

Legend: Circuit State Median

Note: Fiscal years 2007-08 to 2010-11 were extracted from a static data base and represent the official trial court statistics. Fiscal year 2011-12 and quarterly data for Jul-Sep 2011, Oct-Dec 2011, Jan-Mar 2012, and Apr-Jun 2012 were extracted from a dynamic data base and may be amended by the Clerk of Court.

Circuit Court
By Division

Circuit Criminal - 5 Year Trend

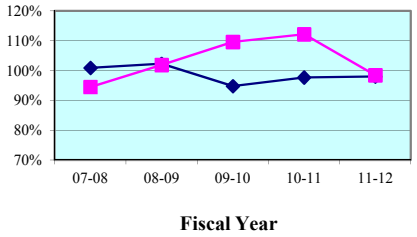

Circuit Criminal - Quarterly Data

Quarterly Clearance Rates	Jul - Sep 2011	Oct - Dec 2011	Jan - Mar 2012	Apr - Jun 2012
Fourth Circuit	101.0%	89.8%	113.2%	89.6%
Circuit Median	94.2%	98.0%	101.3%	96.0%

Circuit Family Court - 5 Year Trend*

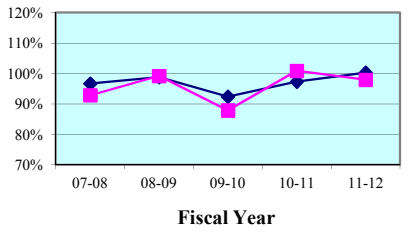

Circuit Family Court - Quarterly Data*

Quarterly Clearance Rates	Jul - Sep 2011	Oct - Dec 2011	Jan - Mar 2012	Apr - Jun 2012
Fourth Circuit	97.7%	97.5%	110.6%	86.2%
Circuit Median	96.1%	93.8%	112.4%	101.7%

Circuit Civil - 5 Year Trend

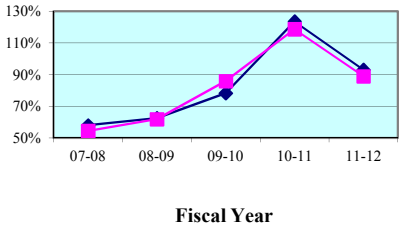

Circuit Civil - Quarterly Data

Quarterly Clearance Rates	Jul - Sep 2011	Oct - Dec 2011	Jan - Mar 2012	Apr - Jun 2012
Fourth Circuit	121.0%	112.4%	70.3%	62.7%
Circuit Median	107.7%	100.8%	84.3%	88.0%

Circuit Probate - 5 Year Trend

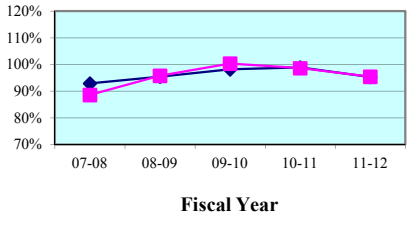

Circuit Probate - Quarterly Data

Quarterly Clearance Rates	Jul - Sep 2011	Oct - Dec 2011	Jan - Mar 2012	Apr - Jun 2012
Fourth Circuit	100.2%	101.5%	93.2%	87.7%
Circuit Median	95.0%	97.6%	92.5%	92.8%

* Family Court includes Domestic Relations, Juvenile Delinquency, Juvenile Dependency, and Termination of Parental Rights from January 2010 forward.

Legend: Circuit ■ Circuit Median ◆

Note: Fiscal years 2007-08 to 2010-11 were extracted from a static data base and represent the official trial court statistics. Fiscal year 2011-12 and quarterly data for Jul-Sep 2011, Oct-Dec 2011, Jan-Mar 2012, and Apr-Jun 2012 were extracted from a dynamic data base and may be amended by the Clerk of Court.

Circuit Court
By Category

SRS Case Type	FY 2007-08	FY 2008-09	FY 2009-10	FY 2010-11	FY 2011-12
Capital Murder	58.3%	53.7%	157.1%	126.3%	113.0%
Non Capital Murder	58.3%	70.4%	63.4%	87.0%	73.9%
Sexual Offenses	64.6%	63.0%	56.3%	75.6%	78.8%
Robbery	61.4%	68.3%	92.2%	88.1%	77.6%
Other Crimes Against Persons	86.9%	88.3%	96.0%	101.2%	99.6%
Burglary	87.5%	84.9%	92.9%	82.0%	103.0%
Theft, Forgery, Fraud	90.3%	93.3%	101.0%	100.3%	95.3%
Worthless Checks	122.1%	273.7%	688.9%	1,456.1%	800.0%
Other Crimes Against Property	81.0%	113.3%	113.5%	84.3%	107.1%
Drugs	97.5%	103.6%	101.2%	97.9%	94.6%
Other Felony Crimes	114.9%	119.0%	105.5%	106.3%	110.5%
Simplified Dissolution	93.4%	88.4%	92.9%	105.0%	83.3%
Dissolution	99.6%	98.4%	90.6%	101.0%	97.9%
Child Support	93.9%	128.2%	40.8%	86.1%	102.7%
UIFSA	103.9%	112.5%	78.7%	101.1%	135.7%
Other Domestic Relations	89.5%	114.4%	85.9%	126.7%	85.0%
Domestic Violence	102.1%	98.6%	100.3%	101.0%	102.3%
Repeat Violence	95.2%	98.1%	100.0%	100.6%	100.1%
Juvenile Delinquency	70.9%	83.8%	103.3%	107.5%	95.1%
Juvenile Dependency*	97.7%	85.0%	88.6%	85.3%	84.6%
Professional Malpractice	72.4%	80.9%	61.5%	84.7%	141.8%
Products Liability	103.4%	132.3%	134.8%	320.0%	4,538.5%
Auto Negligence	83.6%	85.3%	89.3%	99.4%	106.2%
Other Negligence	75.2%	89.5%	85.6%	81.6%	114.5%
Condominium	35.0%	36.1%	58.8%	318.2%	175.0%
Contract and Indebtedness	65.0%	56.3%	82.7%	110.2%	142.4%
Real Property/Mortgage Foreclosure	44.2%	57.6%	83.0%	128.9%	59.2%
Eminent Domain	11.1%	16.1%	500.0%	44.4%	76.9%
Other Circuit Civil	67.2%	87.3%	127.5%	112.7%	122.0%
Probate	84.3%	92.0%	101.2%	100.0%	93.6%
Guardianship	104.1%	118.8%	107.4%	86.7%	88.0%
Trust	0.0%	35.8%	51.4%	59.6%	58.5%
Baker Act	102.3%	93.9%	100.3%	98.1%	97.6%
Substance Abuse	78.6%	97.6%	98.1%	106.5%	104.0%
Other Social	74.8%	93.4%	97.9%	104.3%	101.9%

* Juvenile Dependency includes Termination of Parental Rights from January 2010 forward.

Note: Fiscal years 2007-08 to 2010-11 were extracted from a static data base and represent the official trial court statistics. Fiscal year 2011-12 and quarterly data for Jul-Sep 2011, Oct-Dec 2011, Jan-Mar 2012, and Apr-Jun 2012 were extracted from a dynamic data base and may be amended by the Clerk of Court.

Circuit Court
By Category

SRS Case Type	Jul - Sep 2011	Oct - Dec 2011	Jan - Mar 2012	Apr - Jun 2012
Capital Murder	41.7%	100.0%	266.7%	600.0%
Non Capital Murder	76.7%	168.8%	60.0%	40.0%
Sexual Offenses	111.1%	73.5%	68.7%	69.6%
Robbery	44.5%	74.1%	91.2%	118.2%
Other Crimes Against Persons	90.6%	102.5%	111.2%	95.6%
Burglary	117.8%	86.5%	110.6%	94.2%
Theft, Forgery, Fraud	100.8%	77.0%	125.2%	80.6%
Worthless Checks	300.0%	0.0%	0.0%	800.0%
Other Crimes Against Property	163.2%	91.7%	54.2%	133.3%
Drugs	96.4%	88.8%	110.1%	83.9%
Other Felony Crimes	114.2%	105.9%	116.9%	104.3%
Simplified Dissolution	94.5%	122.9%	72.2%	61.0%
Dissolution	107.2%	122.2%	87.4%	78.3%
Child Support	88.8%	69.4%	374.0%	76.3%
UIFSA	87.6%	121.5%	0.0%	146.7%
Other Domestic Relations	95.6%	109.0%	71.8%	68.4%
Domestic Violence	101.5%	105.0%	104.9%	98.1%
Repeat Violence	96.8%	102.9%	103.5%	97.8%
Juvenile Delinquency	93.4%	88.7%	100.2%	98.2%
Juvenile Dependency*	92.8%	94.7%	85.3%	66.3%
Professional Malpractice	186.7%	159.1%	77.4%	227.3%
Products Liability	14,550.0%	4,683.3%	160.0%	250.0%
Auto Negligence	97.3%	145.4%	100.0%	88.5%
Other Negligence	122.4%	159.2%	90.0%	92.9%
Condominium	80.0%	366.7%	150.0%	175.0%
Contract and Indebtedness	111.8%	179.8%	153.5%	128.1%
Real Property/Mortgage Foreclosure	89.6%	71.8%	45.6%	43.6%
Eminent Domain	44.4%	133.3%	45.2%	333.3%
Other Circuit Civil	85.6%	172.9%	126.7%	105.8%
Probate	106.0%	106.9%	86.0%	77.2%
Guardianship	76.9%	86.0%	93.8%	96.5%
Trust	31.3%	122.2%	44.4%	57.1%
Baker Act	96.3%	103.3%	99.8%	92.1%
Substance Abuse	101.9%	100.9%	97.5%	118.9%
Other Social	134.9%	75.0%	107.5%	100.0%

* Juvenile Dependency includes Termination of Parental Rights from January 2010 forward.

Note: Fiscal years 2007-08 to 2010-11 were extracted from a static data base and represent the official trial court statistics. Fiscal year 2011-12 and quarterly data for Jul-Sep 2011, Oct-Dec 2011, Jan-Mar 2012, and Apr-Jun 2012 were extracted from a dynamic data base and may be amended by the Clerk of Court.

Circuit Court
By Division
Clay County

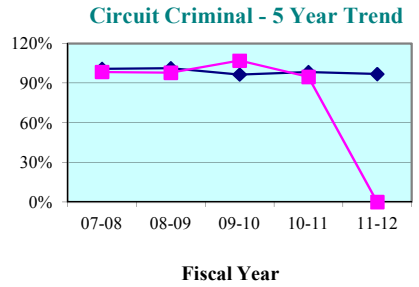

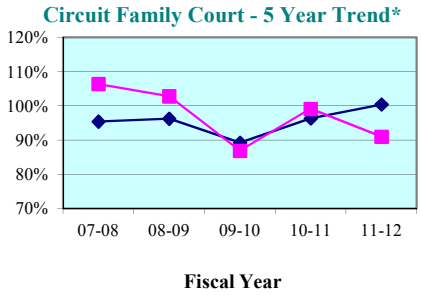

Circuit Criminal - Quarterly Data

Quarterly Clearance Rates	Jul - Sep 2011	Oct - Dec 2011	Jan - Mar 2012	Apr - Jun 2012
Clay County	0.0%	0.0%	0.0%	0.0%
State Median	95.8%	99.0%	93.2%	93.2%

Circuit Family Court - Quarterly Data*

Quarterly Clearance Rates	Jul - Sep 2011	Oct - Dec 2011	Jan - Mar 2012	Apr - Jun 2012
Clay County	84.0%	89.7%	109.5%	84.0%
State Median	97.3%	93.6%	111.7%	101.8%

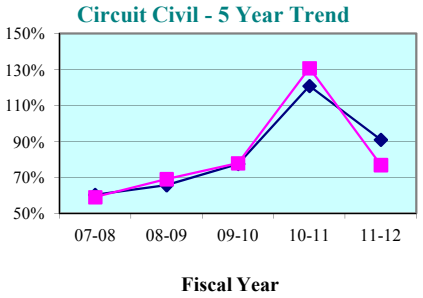

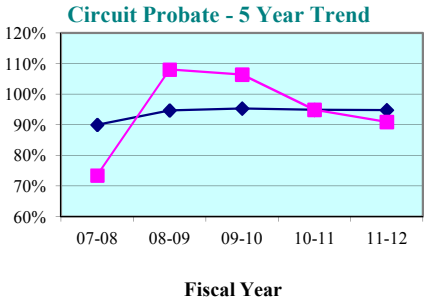

Circuit Civil - Quarterly Data

Quarterly Clearance Rates	Jul - Sep 2011	Oct - Dec 2011	Jan - Mar 2012	Apr - Jun 2012
Clay County	91.7%	85.3%	66.9%	69.0%
State Median	97.0%	98.7%	82.2%	86.0%

Circuit Probate - Quarterly Data

Quarterly Clearance Rates	Jul - Sep 2011	Oct - Dec 2011	Jan - Mar 2012	Apr - Jun 2012
Clay County	85.9%	99.0%	80.3%	102.5%
State Median	94.2%	95.1%	89.9%	92.4%

* Family Court includes Domestic Relations, Juvenile Delinquency, Juvenile Dependency, and Termination of Parental Rights from January 2010 forward.

Legend: County ■ State Median ◆

Note: Fiscal years 2007-08 to 2010-11 were extracted from a static data base and represent the official trial court statistics. Fiscal year 2011-12 and quarterly data for Jul-Sep 2011, Oct-Dec 2011, Jan-Mar 2012, and Apr-Jun 2012 were extracted from a dynamic data base and may be amended by the Clerk of Court.

Circuit Court
By Division
Duval County

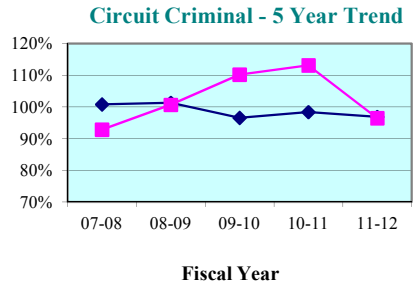

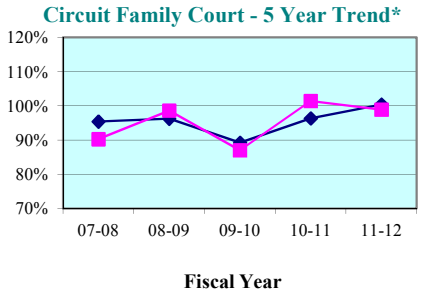

Circuit Criminal - Quarterly Data

Quarterly Clearance Rates	Jul - Sep 2011	Oct - Dec 2011	Jan - Mar 2012	Apr - Jun 2012
Duval County	100.6%	87.0%	110.0%	88.0%
State Median	95.8%	99.0%	93.2%	93.2%

Circuit Family Court - Quarterly Data*

Quarterly Clearance Rates	Jul - Sep 2011	Oct - Dec 2011	Jan - Mar 2012	Apr - Jun 2012
Duval County	100.5%	98.4%	110.3%	85.8%
State Median	97.3%	93.6%	111.7%	101.8%

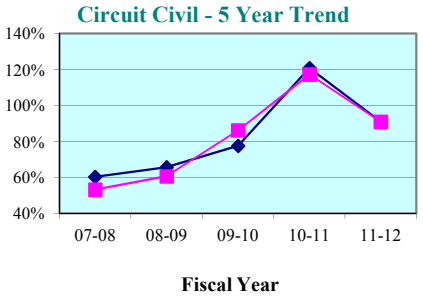

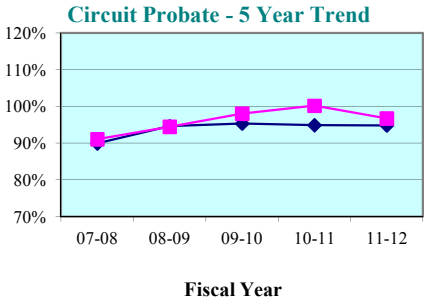

Circuit Civil - Quarterly Data

Quarterly Clearance Rates	Jul - Sep 2011	Oct - Dec 2011	Jan - Mar 2012	Apr - Jun 2012
Duval County	126.7%	118.6%	70.3%	59.2%
State Median	97.0%	98.7%	82.2%	86.0%

Circuit Probate - Quarterly Data

Quarterly Clearance Rates	Jul - Sep 2011	Oct - Dec 2011	Jan - Mar 2012	Apr - Jun 2012
Duval County	103.0%	103.5%	95.5%	86.2%
State Median	94.2%	95.1%	89.9%	92.4%

* Family Court includes Domestic Relations, Juvenile Delinquency, Juvenile Dependency, and Termination of Parental Rights from January 2010 forward.

Legend: County ■ State Median ◆

Note: Fiscal years 2007-08 to 2010-11 were extracted from a static data base and represent the official trial court statistics. Fiscal year 2011-12 and quarterly data for Jul-Sep 2011, Oct-Dec 2011, Jan-Mar 2012, and Apr-Jun 2012 were extracted from a dynamic data base and may be amended by the Clerk of Court.

Circuit Court
By Division
Nassau County

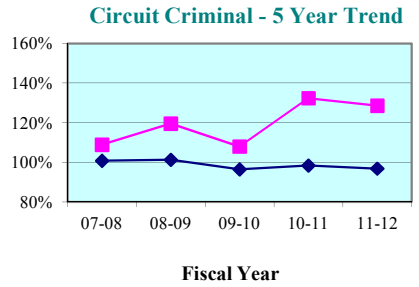

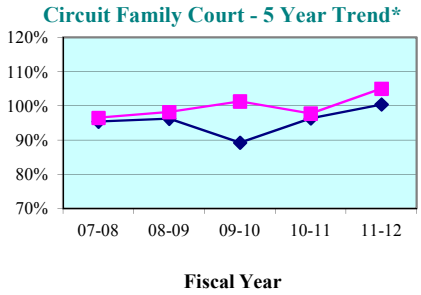

Circuit Criminal - Quarterly Data

Quarterly Clearance Rates	Jul - Sep 2011	Oct - Dec 2011	Jan - Mar 2012	Apr - Jun 2012
Nassau County	105.7%	127.5%	162.4%	129.8%
State Median	95.8%	99.0%	93.2%	93.2%

Circuit Family Court - Quarterly Data*

Quarterly Clearance Rates	Jul - Sep 2011	Oct - Dec 2011	Jan - Mar 2012	Apr - Jun 2012
Nassau County	98.2%	108.3%	117.4%	97.7%
State Median	97.3%	93.6%	111.7%	101.8%

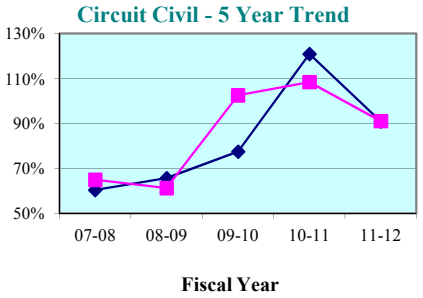

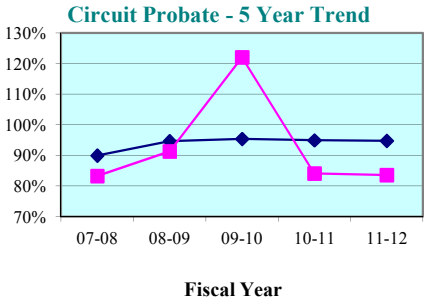

Circuit Civil - Quarterly Data

Quarterly Clearance Rates	Jul - Sep 2011	Oct - Dec 2011	Jan - Mar 2012	Apr - Jun 2012
Nassau County	108.5%	88.0%	78.7%	93.4%
State Median	97.0%	98.7%	82.2%	86.0%

Circuit Probate - Quarterly Data

Quarterly Clearance Rates	Jul - Sep 2011	Oct - Dec 2011	Jan - Mar 2012	Apr - Jun 2012
Nassau County	90.0%	76.8%	79.4%	87.5%
State Median	94.2%	95.1%	89.9%	92.4%

* Family Court includes Domestic Relations, Juvenile Delinquency, Juvenile Dependency, and Termination of Parental Rights from January 2010 forward.

Legend: County ■ State Median ◆

Note: Fiscal years 2007-08 to 2010-11 were extracted from a static data base and represent the official trial court statistics. Fiscal year 2011-12 and quarterly data for Jul-Sep 2011, Oct-Dec 2011, Jan-Mar 2012, and Apr-Jun 2012 were extracted from a dynamic data base and may be amended by the Clerk of Court.

Clay County

County Criminal - 5 Year Trend*

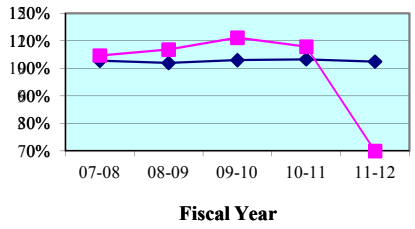

County Criminal - Quarterly Data

Quarterly Clearance Rates	Jul - Sep 2011	Oct - Dec 2011	Jan - Mar 2012	Apr - Jun 2012
Clay County	0.0%	0.0%	0.0%	0.0%
State Median	96.4%	99.4%	101.6%	95.5%

County Civil - 5 Year Trend*

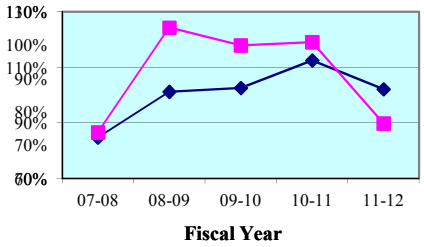

County Civil - Quarterly Data*

Quarterly Clearance Rates	Jul - Sep 2011	Oct - Dec 2011	Jan - Mar 2012	Apr - Jun 2012
Clay County	104.2%	93.2%	84.0%	79.2%
State Median	100.4%	101.4%	102.9%	100.0%

Duval County

County Criminal - 5 Year Trend*

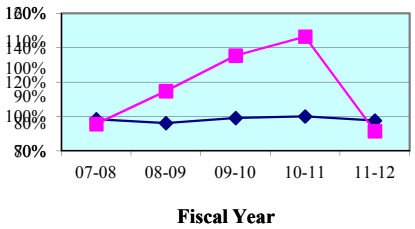

County Criminal - Quarterly Data

Quarterly Clearance Rates	Jul - Sep 2011	Oct - Dec 2011	Jan - Mar 2012	Apr - Jun 2012
Duval County	90.9%	87.0%	98.4%	89.5%
State Median	96.4%	99.4%	101.6%	95.5%

County Civil - 5 Year Trend*

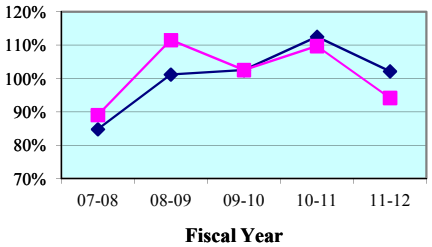

County Civil - Quarterly Data*

Quarterly Clearance Rates	Jul - Sep 2011	Oct - Dec 2011	Jan - Mar 2012	Apr - Jun 2012
Duval County	100.1%	92.2%	104.7%	78.8%
State Median	100.4%	101.4%	102.9%	100.0%

* Traffic data is not included in calculations.

Legend: County ■ State Median ◆

Note: Fiscal years 2007-08 to 2010-11 were extracted from a static data base and represent the official trial court statistics. Fiscal year 2011-12 and quarterly data for Jul-Sep 2011, Oct-Dec 2011, Jan-Mar 2012, and Apr-Jun 2012 were extracted from a dynamic data base and may be amended by the Clerk of Court.

Nassau County

County Criminal - 5 Year Trend*

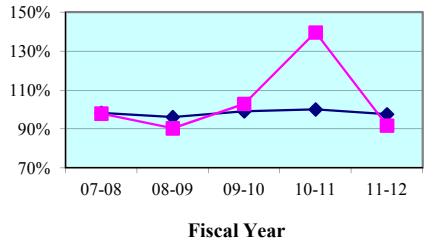

County Criminal - Quarterly Data

Quarterly Clearance Rates	Jul - Sep 2011	Oct - Dec 2011	Jan - Mar 2012	Apr - Jun 2012
Nassau County	97.9%	83.7%	110.0%	73.4%
State Median	96.4%	99.4%	101.6%	95.5%

County Civil - 5 Year Trend*

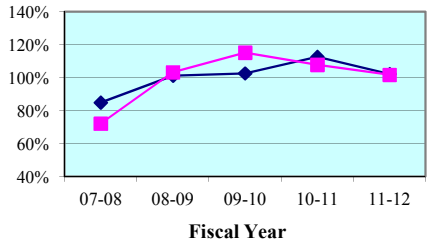

County Civil - Quarterly Data*

Quarterly Clearance Rates	Jul - Sep 2011	Oct - Dec 2011	Jan - Mar 2012	Apr - Jun 2012
Nassau County	105.8%	112.6%	86.1%	102.0%
State Median	100.4%	101.4%	102.9%	100.0%

* Traffic data is not included in calculations.

Legend: County State Median

Note: Fiscal years 2007-08 to 2010-11 were extracted from a static data base and represent the official trial court statistics. Fiscal year 2011-12 and quarterly data for Jul-Sep 2011, Oct-Dec 2011, Jan-Mar 2012, and Apr-Jun 2012 were extracted from a dynamic data base and may be amended by the Clerk of Court.

Clay County
By Category

SRS Case Type	FY 2007-08	FY 2008-09	FY 2009-10	FY 2010-11	FY 2011-12
Misdemeanors	103.4%	111.3%	115.9%	106.1%	0.0%
Worthless Checks	111.0%	106.6%	494.6%	183.3%	0.0%
County Ordinances	60.0%	0.0%	105.6%	100.0%	0.0%
Municipal Ordinances	50.0%	0.0%	0.0%	100.0%	0.0%
Small Claims (up to $5,000)	88.9%	141.3%	146.4%	132.8%	84.2%
Civil ($5,001-$15,000)	77.0%	107.2%	104.8%	123.7%	112.3%
Replevins	57.9%	95.1%	120.6%	109.5%	78.1%
Evictions	90.4%	114.0%	95.0%	101.8%	80.3%
Other County Civil	88.0%	42.9%	200.0%	400.0%	42.9%

Clay County
By Category

SRS Case Type	Jul - Sep 2011	Oct - Dec 2011	Jan - Mar 2012	Apr - Jun 2012
Misdemeanors	0.0%	0.0%	0.0%	0.0%
Worthless Checks	0.0%	0.0%	0.0%	0.0%
County Ordinances	0.0%	0.0%	0.0%	0.0%
Municipal Ordinances	0.0%	0.0%	0.0%	0.0%
Small Claims (up to $5,000)	101.7%	85.1%	78.4%	78.3%
Civil ($5,001-$15,000)	159.1%	111.9%	110.4%	77.5%
Replevins	63.6%	120.0%	40.0%	66.7%
Evictions	78.6%	85.4%	74.2%	82.6%
Other County Civil	0.0%	300.0%	0.0%	0.0%

Notes: Traffic data is not included in calculations.

1. Traffic data is not included in calculations.
2. Note: Fiscal years 2006-07 to 2010-11 were extracted from a static data base and represent the official trial court statistics. Fiscal year 2011-12 and quarterly data for Jul-Sep 2011, Oct-Dec 2011, Jan-Mar 2012, and Apr-Jun 2012 were extracted from a dynamic data base and may be amended by the Clerk of Court.

Duval County
By Category

SRS Case Type	FY 2007-08	FY 2008-09	FY 2009-10	FY 2010-11	FY 2011-12
Misdemeanors	92.8%	105.0%	89.0%	93.8%	90.8%
Worthless Checks	109.4%	213.3%	4,158.1%	16,985.5%	716.7%
County Ordinances	0.0%	0.0%	0.0%	0.0%	0.0%
Municipal Ordinances	82.6%	91.0%	97.8%	96.9%	85.3%
Small Claims (up to $5,000)	87.8%	119.9%	130.6%	131.0%	88.2%
Civil ($5,001-$15,000)	76.1%	103.1%	93.0%	110.4%	116.2%
Replevins	130.1%	97.8%	90.7%	115.5%	88.2%
Evictions	94.5%	108.8%	89.7%	99.2%	89.7%
Other County Civil	71.8%	87.5%	90.7%	107.2%	115.0%

Duval County
By Category

SRS Case Type	Jul - Sep 2011	Oct - Dec 2011	Jan - Mar 2012	Apr - Jun 2012
Misdemeanors	92.8%	86.0%	94.6%	89.7%
Worthless Checks	489.5%	240.0%	1,100.0%	3,180.0%
County Ordinances	0.0%	0.0%	0.0%	0.0%
Municipal Ordinances	74.6%	88.9%	113.5%	70.2%
Small Claims (up to $5,000)	104.5%	73.4%	90.3%	85.8%
Civil ($5,001-$15,000)	142.8%	109.9%	113.1%	95.6%
Replevins	142.9%	63.6%	71.8%	113.0%
Evictions	85.3%	96.4%	113.0%	68.6%
Other County Civil	140.7%	95.4%	63.6%	236.6%

Notes: Traffic data is not included in calculations.

1. Traffic data is not included in calculations.
2. Note: Fiscal years 2006-07 to 2010-11 were extracted from a static data base and represent the official trial court statistics. Fiscal year 2011-12 and quarterly data for Jul-Sep 2011, Oct-Dec 2011, Jan-Mar 2012, and Apr-Jun 2012 were extracted from a dynamic data base and may be amended by the Clerk of Court.

Nassau County
By Category

SRS Case Type	FY 2007-08	FY 2008-09	FY 2009-10	FY 2010-11	FY 2011-12
Misdemeanors	90.3%	88.3%	108.6%	107.5%	90.4%
Worthless Checks	226.8%	346.9%	658.3%	8,150.0%	700.0%
County Ordinances	57.1%	43.2%	55.1%	64.2%	89.8%
Municipal Ordinances	35.3%	58.0%	182.9%	133.3%	200.0%
Small Claims (up to $5,000)	73.4%	110.4%	129.8%	122.9%	96.7%
Civil ($5,001-$15,000)	66.9%	74.2%	90.7%	102.4%	118.5%
Replevins	170.0%	36.8%	123.5%	100.0%	43.8%
Evictions	70.5%	136.2%	122.8%	90.0%	94.6%
Other County Civil	0.0%	0.0%	0.0%	0.0%	0.0%

Nassau County
By Category

SRS Case Type	Jul - Sep 2011	Oct - Dec 2011	Jan - Mar 2012	Apr - Jun 2012
Misdemeanors	91.4%	86.4%	109.8%	71.9%
Worthless Checks	0.0%	0.0%	0.0%	50.0%
County Ordinances	152.6%	40.9%	96.2%	76.2%
Municipal Ordinances	66.7%	0.0%	0.0%	0.0%
Small Claims (up to $5,000)	98.6%	88.8%	74.0%	131.3%
Civil ($5,001-$15,000)	135.2%	140.6%	103.1%	96.7%
Replevins	150.0%	100.0%	100.0%	0.0%
Evictions	87.9%	118.6%	86.7%	82.4%
Other County Civil	0.0%	0.0%	0.0%	0.0%

Notes: Traffic data is not included in calculations.

1. Traffic data is not included in calculations.
2. Note: Fiscal years 2006-07 to 2010-11 were extracted from a static data base and represent the official trial court statistics. Fiscal year 2011-12 and quarterly data for Jul-Sep 2011, Oct-Dec 2011, Jan-Mar 2012, and Apr-Jun 2012 were extracted from a dynamic data base and may be amended by the Clerk of Court.

Clearance Rate -

The clearance rate is an indicator of whether a court is "keeping up" with its incoming caseload. The rate is determined by dividing the total number of cases *disposed* by the total number of cases *filed* during a specific time period. For example, if a court received 1,000 new cases a month and disposed of 900 cases during the same month, the clearance rate for that month is 90 percent. If a court's clearance rate is continually less than 100 percent over an extended period of time, the court will develop a backlog.

Clearance rates statistically tend to be more volatile when measured over shorter time periods. They should be compared over a period of five or more years to identify trends. There are many factors that can affect a court's clearance rate, including the number of filings, judicial assignment practices, case management resources and practices, trial rates, and reporting errors. Court managers may want to investigate these factors to identify the source(s) of a questionable clearance rate point or trend.

Circuit Court - 5 Year Trend*

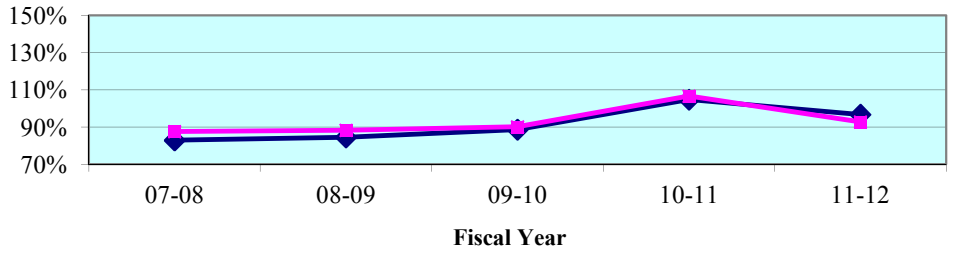

Circuit Court - Quarterly Data*

Quarterly Clearance Rates	Jul - Sep 2011	Oct - Dec 2011	Jan - Mar 2012	Apr - Jun 2012
Fifth Circuit	**92.3%**	**94.8%**	**92.9%**	**91.2%**
State Median	98.7%	97.0%	98.1%	96.8%

*Termination of Parental Rights petitions are included in calculations from January 2010 forward.

County Court - 5 Year Trend**

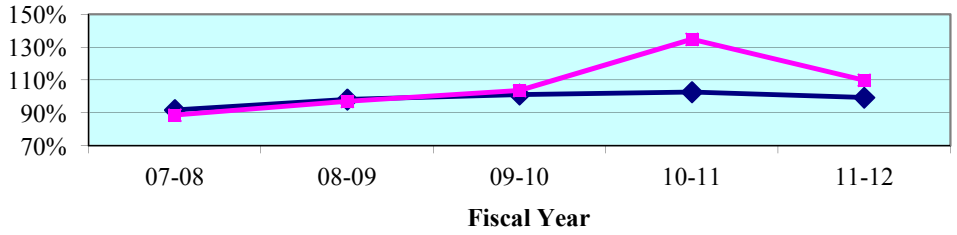

County Court - Quarterly Data**

Quarterly Clearance Rates	Jul - Sep 2011	Oct - Dec 2011	Jan - Mar 2012	Apr - Jun 2012
Fifth Circuit	111.3%	114.7%	106.6%	106.9%
State Median	96.5%	98.4%	102.9%	100.1%

**Traffic data is not included in calculations.

Legend: **Circuit** ■ **State Median** ◆

Note: Fiscal years 2007-08 to 2010-11 were extracted from a static data base and represent the official trial court statistics. Fiscal year 2011-12 and quarterly data for Jul-Sep 2011, Oct-Dec 2011, Jan-Mar 2012, and Apr-Jun 2012 were extracted from a dynamic data base and may be amended by the Clerk of Court.

Circuit Court
By Division

Circuit Criminal - 5 Year Trend

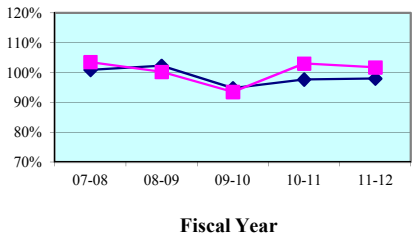

Circuit Criminal - Quarterly Data

Quarterly Clearance Rates	Jul - Sep 2011	Oct - Dec 2011	Jan - Mar 2012	Apr - Jun 2012
Fifth Circuit	93.4%	97.7%	108.6%	108.3%
Circuit Median	94.2%	98.0%	101.3%	96.0%

Circuit Family Court - 5 Year Trend*

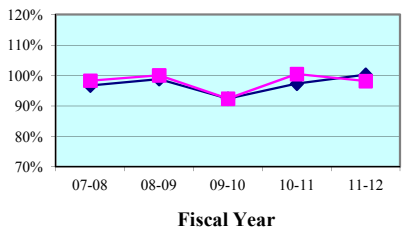

Circuit Family Court - Quarterly Data*

Quarterly Clearance Rates	Jul - Sep 2011	Oct - Dec 2011	Jan - Mar 2012	Apr - Jun 2012
Fifth Circuit	93.5%	99.6%	109.5%	91.9%
Circuit Median	96.1%	93.8%	112.4%	101.7%

Circuit Civil - 5 Year Trend

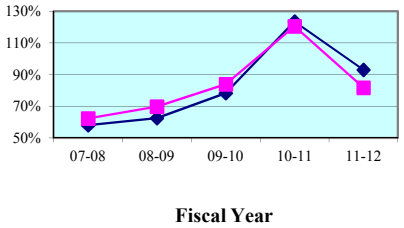

Circuit Civil - Quarterly Data

Quarterly Clearance Rates	Jul - Sep 2011	Oct - Dec 2011	Jan - Mar 2012	Apr - Jun 2012
Fifth Circuit	90.6%	87.1%	70.9%	80.4%
Circuit Median	107.7%	100.8%	84.3%	88.0%

Circuit Probate - 5 Year Trend

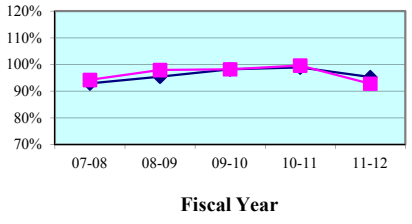

Circuit Probate - Quarterly Data

Quarterly Clearance Rates	Jul - Sep 2011	Oct - Dec 2011	Jan - Mar 2012	Apr - Jun 2012
Fifth Circuit	90.5%	97.3%	91.9%	92.3%
Circuit Median	95.0%	97.6%	92.5%	92.8%

* Family Court includes Domestic Relations, Juvenile Delinquency, Juvenile Dependency, and Termination of Parental Rights from January 2010 forward.

Legend: Circuit ■ Circuit Median ◆

Note: Fiscal years 2007-08 to 2010-11 were extracted from a static data base and represent the official trial court statistics. Fiscal year 2011-12 and quarterly data for Jul-Sep 2011, Oct-Dec 2011, Jan-Mar 2012, and Apr-Jun 2012 were extracted from a dynamic data base and may be amended by the Clerk of Court.

Circuit Court
By Category

SRS Case Type	FY 2007-08	FY 2008-09	FY 2009-10	FY 2010-11	FY 2011-12
Capital Murder	38.9%	55.6%	53.3%	30.4%	73.3%
Non Capital Murder	105.4%	56.3%	113.3%	100.0%	119.1%
Sexual Offenses	116.6%	69.5%	73.7%	65.3%	100.9%
Robbery	82.3%	90.5%	86.2%	96.3%	84.4%
Other Crimes Against Persons	107.1%	95.1%	95.6%	103.8%	100.5%
Burglary	89.7%	95.6%	79.6%	95.0%	96.5%
Theft, Forgery, Fraud	101.0%	104.2%	96.1%	107.5%	103.4%
Worthless Checks	113.7%	136.7%	129.8%	181.7%	163.6%
Other Crimes Against Property	129.4%	108.7%	114.5%	127.3%	108.4%
Drugs	100.2%	91.2%	88.4%	96.3%	96.6%
Other Felony Crimes	116.2%	124.7%	111.3%	121.1%	113.1%
Simplified Dissolution	94.0%	96.6%	98.3%	100.6%	88.7%
Dissolution	98.9%	98.3%	93.7%	100.5%	96.4%
Child Support	92.2%	96.5%	86.0%	105.3%	116.3%
UIFSA	109.1%	95.6%	78.5%	70.0%	97.4%
Other Domestic Relations	90.8%	104.2%	88.7%	101.9%	97.6%
Domestic Violence	98.3%	92.8%	90.3%	96.0%	91.3%
Repeat Violence	96.3%	92.1%	92.3%	97.1%	91.9%
Juvenile Delinquency	104.5%	112.5%	107.7%	111.8%	102.5%
Juvenile Dependency*	110.9%	106.4%	76.2%	69.7%	77.9%
Professional Malpractice	111.3%	111.1%	76.1%	76.4%	75.4%
Products Liability	37.8%	76.5%	42.9%	57.6%	83.9%
Auto Negligence	106.2%	96.1%	87.1%	90.0%	87.8%
Other Negligence	103.5%	104.6%	75.6%	73.3%	85.3%
Condominium	0.0%	0.0%	0.0%	75.0%	300.0%
Contract and Indebtedness	80.8%	77.2%	73.8%	101.6%	87.1%
Real Property/Mortgage Foreclosure	48.9%	64.2%	84.7%	136.8%	77.2%
Eminent Domain	66.7%	37.0%	100.0%	57.6%	43.9%
Other Circuit Civil	95.4%	94.8%	96.8%	107.8%	95.0%
Probate	95.8%	97.3%	99.5%	99.7%	91.6%
Guardianship	83.1%	96.7%	90.5%	100.0%	86.7%
Trust	129.4%	86.2%	93.2%	73.3%	82.4%
Baker Act	93.5%	100.4%	98.8%	100.3%	97.0%
Substance Abuse	99.3%	95.4%	98.5%	99.0%	91.2%
Other Social	88.0%	99.3%	92.4%	96.4%	92.9%

* Juvenile Dependency includes Termination of Parental Rights from January 2010 forward.

Note: Fiscal years 2007-08 to 2010-11 were extracted from a static data base and represent the official trial court statistics. Fiscal year 2011-12 and quarterly data for Jul-Sep 2011, Oct-Dec 2011, Jan-Mar 2012, and Apr-Jun 2012 were extracted from a dynamic data base and may be amended by the Clerk of Court.

Circuit Court
By Category

SRS Case Type	Jul - Sep 2011	Oct - Dec 2011	Jan - Mar 2012	Apr - Jun 2012
Capital Murder	37.5%	150.0%	50.0%	300.0%
Non Capital Murder	190.0%	100.0%	162.5%	70.6%
Sexual Offenses	64.7%	101.9%	165.9%	96.7%
Robbery	78.7%	85.5%	106.3%	63.8%
Other Crimes Against Persons	102.7%	96.7%	99.5%	102.7%
Burglary	96.5%	90.8%	94.0%	105.4%
Theft, Forgery, Fraud	95.2%	98.1%	111.5%	109.4%
Worthless Checks	81.0%	250.0%	117.6%	256.3%
Other Crimes Against Property	68.8%	131.3%	95.0%	186.7%
Drugs	84.7%	86.7%	113.5%	105.0%
Other Felony Crimes	100.5%	122.6%	111.0%	122.3%
Simplified Dissolution	114.0%	84.8%	94.8%	73.7%
Dissolution	101.5%	108.6%	85.3%	93.0%
Child Support	77.4%	108.0%	394.9%	103.2%
UIFSA	94.2%	87.5%	192.3%	79.2%
Other Domestic Relations	83.7%	103.6%	107.5%	102.0%
Domestic Violence	96.8%	88.1%	89.7%	89.9%
Repeat Violence	98.8%	90.6%	88.1%	89.6%
Juvenile Delinquency	121.0%	93.3%	106.5%	90.2%
Juvenile Dependency*	73.6%	86.2%	85.2%	66.3%
Professional Malpractice	93.3%	90.0%	62.5%	70.0%
Products Liability	266.7%	85.7%	60.0%	54.5%
Auto Negligence	99.5%	80.1%	91.1%	81.8%
Other Negligence	71.6%	97.1%	104.2%	74.8%
Condominium	0.0%	0.0%	0.0%	0.0%
Contract and Indebtedness	84.6%	85.4%	85.7%	93.5%
Real Property/Mortgage Foreclosure	90.5%	85.9%	61.3%	76.3%
Eminent Domain	52.6%	87.5%	75.0%	27.7%
Other Circuit Civil	99.4%	94.3%	92.6%	93.9%
Probate	87.7%	96.6%	87.1%	95.8%
Guardianship	92.4%	100.0%	97.2%	61.2%
Trust	133.3%	100.0%	71.4%	60.0%
Baker Act	96.8%	94.6%	101.2%	96.2%
Substance Abuse	91.1%	84.6%	94.6%	93.5%
Other Social	84.0%	133.9%	95.8%	71.6%

* Juvenile Dependency includes Termination of Parental Rights from January 2010 forward.

Note: Fiscal years 2007-08 to 2010-11 were extracted from a static data base and represent the official trial court statistics. Fiscal year 2011-12 and quarterly data for Jul-Sep 2011, Oct-Dec 2011, Jan-Mar 2012, and Apr-Jun 2012 were extracted from a dynamic data base and may be amended by the Clerk of Court.

Circuit Court
By Division
Citrus County

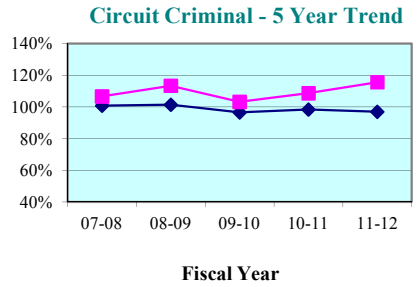

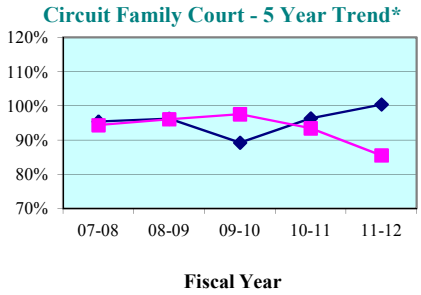

Circuit Criminal - Quarterly Data

Quarterly Clearance Rates	Jul - Sep 2011	Oct - Dec 2011	Jan - Mar 2012	Apr - Jun 2012
Citrus County	98.3%	112.4%	107.5%	144.2%
State Median	95.8%	99.0%	93.2%	93.2%

Circuit Family Court - Quarterly Data*

Quarterly Clearance Rates	Jul - Sep 2011	Oct - Dec 2011	Jan - Mar 2012	Apr - Jun 2012
Citrus County	95.7%	83.3%	88.8%	73.2%
State Median	97.3%	93.6%	111.7%	101.8%

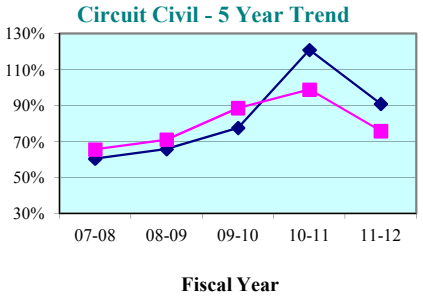

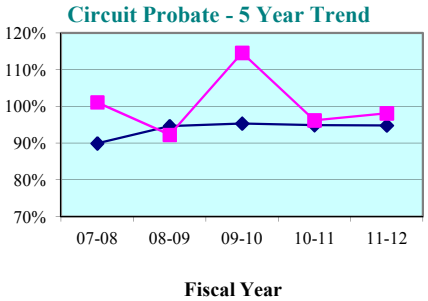

Circuit Civil - Quarterly Data

Quarterly Clearance Rates	Jul - Sep 2011	Oct - Dec 2011	Jan - Mar 2012	Apr - Jun 2012
Citrus County	77.3%	68.3%	83.8%	73.4%
State Median	97.0%	98.7%	82.2%	86.0%

Circuit Probate - Quarterly Data

Quarterly Clearance Rates	Jul - Sep 2011	Oct - Dec 2011	Jan - Mar 2012	Apr - Jun 2012
Citrus County	103.9%	76.9%	89.5%	121.9%
State Median	94.2%	95.1%	89.9%	92.4%

* Family Court includes Domestic Relations, Juvenile Delinquency, Juvenile Dependency, and Termination of Parental Rights from January 2010 forward.

Legend: County State Median

Note: Fiscal years 2007-08 to 2010-11 were extracted from a static data base and represent the official trial court statistics. Fiscal year 2011-12 and quarterly data for Jul-Sep 2011, Oct-Dec 2011, Jan-Mar 2012, and Apr-Jun 2012 were extracted from a dynamic data base and may be amended by the Clerk of Court.

Circuit Court
By Division
Hernando County

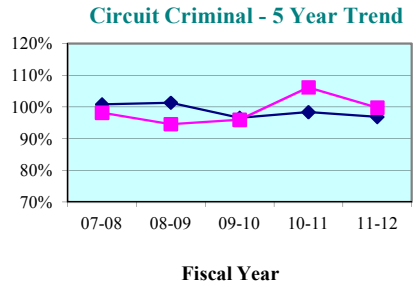

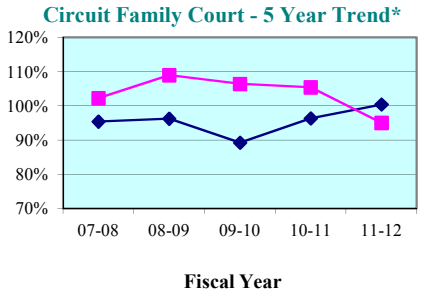

Circuit Criminal - Quarterly Data

Quarterly Clearance Rates	Jul - Sep 2011	Oct - Dec 2011	Jan - Mar 2012	Apr - Jun 2012
Hernando County	89.8%	105.2%	107.8%	98.4%
State Median	95.8%	99.0%	93.2%	93.2%

Circuit Family Court - Quarterly Data*

Quarterly Clearance Rates	Jul - Sep 2011	Oct - Dec 2011	Jan - Mar 2012	Apr - Jun 2012
Hernando County	87.5%	102.3%	108.3%	84.3%
State Median	97.3%	93.6%	111.7%	101.8%

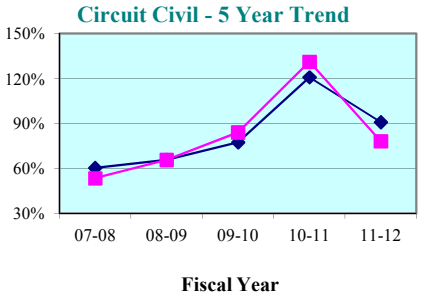

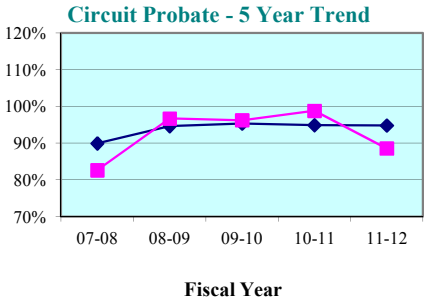

Circuit Civil - Quarterly Data

Quarterly Clearance Rates	Jul - Sep 2011	Oct - Dec 2011	Jan - Mar 2012	Apr - Jun 2012
Hernando County	78.6%	85.9%	62.7%	87.4%
State Median	97.0%	98.7%	82.2%	86.0%

Circuit Probate - Quarterly Data

Quarterly Clearance Rates	Jul - Sep 2011	Oct - Dec 2011	Jan - Mar 2012	Apr - Jun 2012
Hernando County	83.2%	95.1%	96.6%	81.2%
State Median	94.2%	95.1%	89.9%	92.4%

* Family Court includes Domestic Relations, Juvenile Delinquency, Juvenile Dependency, and Termination of Parental Rights from January 2010 forward.

Legend: County State Median

Note: Fiscal years 2007-08 to 2010-11 were extracted from a static data base and represent the official trial court statistics. Fiscal year 2011-12 and quarterly data for Jul-Sep 2011, Oct-Dec 2011, Jan-Mar 2012, and Apr-Jun 2012 were extracted from a dynamic data base and may be amended by the Clerk of Court.

Circuit Court
By Division
Lake County

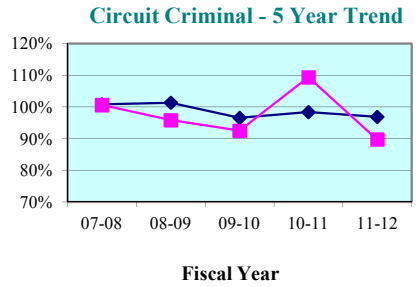

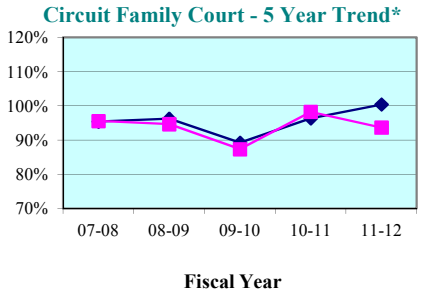

Circuit Criminal - Quarterly Data

Quarterly Clearance Rates	Jul - Sep 2011	Oct - Dec 2011	Jan - Mar 2012	Apr - Jun 2012
Lake County	77.8%	78.4%	104.1%	102.1%
State Median	95.8%	99.0%	93.2%	93.2%

Circuit Family Court - Quarterly Data*

Quarterly Clearance Rates	Jul - Sep 2011	Oct - Dec 2011	Jan - Mar 2012	Apr - Jun 2012
Lake County	86.7%	106.7%	88.9%	93.4%
State Median	97.3%	93.6%	111.7%	101.8%

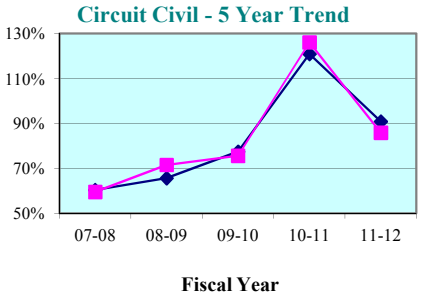

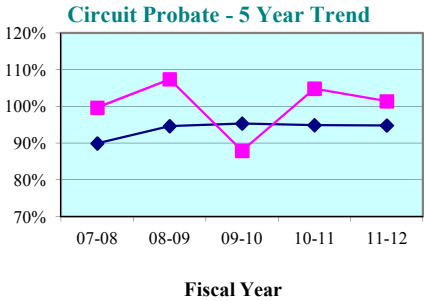

Circuit Civil - Quarterly Data

Quarterly Clearance Rates	Jul - Sep 2011	Oct - Dec 2011	Jan - Mar 2012	Apr - Jun 2012
Lake County	102.5%	87.4%	76.8%	80.3%
State Median	97.0%	98.7%	82.2%	86.0%

Circuit Probate - Quarterly Data

Quarterly Clearance Rates	Jul - Sep 2011	Oct - Dec 2011	Jan - Mar 2012	Apr - Jun 2012
Lake County	98.1%	113.3%	91.9%	103.8%
State Median	94.2%	95.1%	89.9%	92.4%

* Family Court includes Domestic Relations, Juvenile Delinquency, Juvenile Dependency, and Termination of Parental Rights from January 2010 forward.

Legend: County State Median

Note: Fiscal years 2007-08 to 2010-11 were extracted from a static data base and represent the official trial court statistics. Fiscal year 2011-12 and quarterly data for Jul-Sep 2011, Oct-Dec 2011, Jan-Mar 2012, and Apr-Jun 2012 were extracted from a dynamic data base and may be amended by the Clerk of Court.

Circuit Court
By Division
Marion County

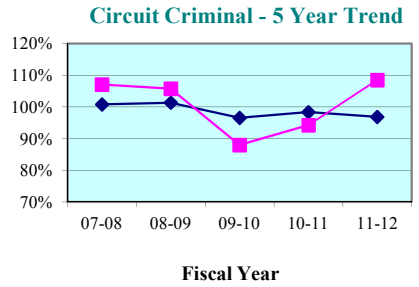

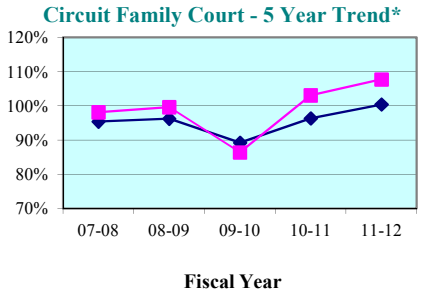

Circuit Criminal - Quarterly Data

Quarterly Clearance Rates	Jul - Sep 2011	Oct - Dec 2011	Jan - Mar 2012	Apr - Jun 2012
Marion County	106.9%	109.0%	117.5%	101.3%
State Median	95.8%	99.0%	93.2%	93.2%

Circuit Family Court - Quarterly Data*

Quarterly Clearance Rates	Jul - Sep 2011	Oct - Dec 2011	Jan - Mar 2012	Apr - Jun 2012
Marion County	103.6%	96.3%	134.9%	101.1%
State Median	97.3%	93.6%	111.7%	101.8%

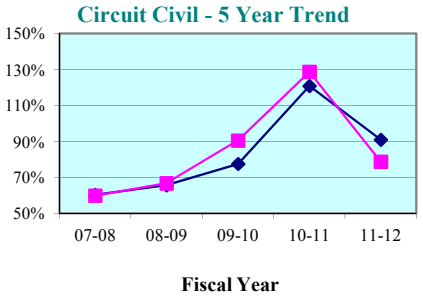

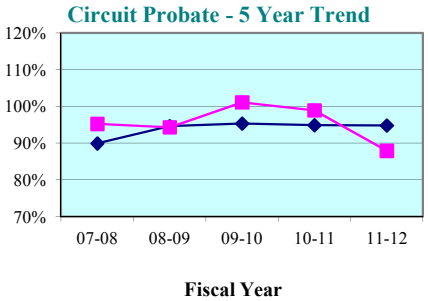

Circuit Civil - Quarterly Data

Quarterly Clearance Rates	Jul - Sep 2011	Oct - Dec 2011	Jan - Mar 2012	Apr - Jun 2012
Marion County	91.7%	92.0%	59.6%	75.8%
State Median	97.0%	98.7%	82.2%	86.0%

Circuit Probate - Quarterly Data

Quarterly Clearance Rates	Jul - Sep 2011	Oct - Dec 2011	Jan - Mar 2012	Apr - Jun 2012
Marion County	86.1%	89.6%	90.9%	85.8%
State Median	94.2%	95.1%	89.9%	92.4%

* Family Court includes Domestic Relations, Juvenile Delinquency, Juvenile Dependency, and Termination of Parental Rights from January 2010 forward.

Legend: County State Median

Note: Fiscal years 2007-08 to 2010-11 were extracted from a static data base and represent the official trial court statistics. Fiscal year 2011-12 and quarterly data for Jul-Sep 2011, Oct-Dec 2011, Jan-Mar 2012, and Apr-Jun 2012 were extracted from a dynamic data base and may be amended by the Clerk of Court.

Circuit Court
By Division
Sumter County

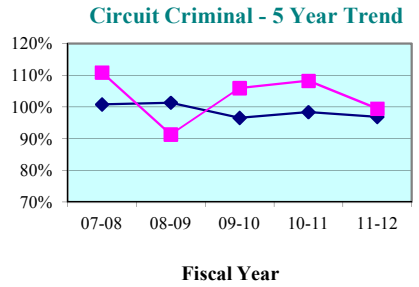

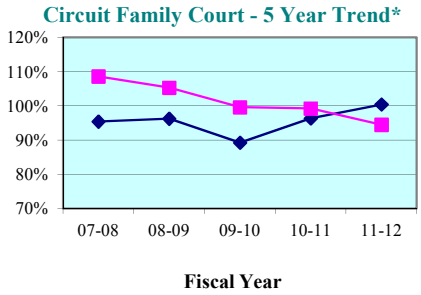

Circuit Criminal - Quarterly Data

Quarterly Clearance Rates	Jul - Sep 2011	Oct - Dec 2011	Jan - Mar 2012	Apr - Jun 2012
Sumter County	89.6%	76.8%	92.4%	150.7%
State Median	95.8%	99.0%	93.2%	93.2%

Circuit Family Court - Quarterly Data*

Quarterly Clearance Rates	Jul - Sep 2011	Oct - Dec 2011	Jan - Mar 2012	Apr - Jun 2012
Sumter County	73.4%	118.7%	101.1%	93.6%
State Median	97.3%	93.6%	111.7%	101.8%

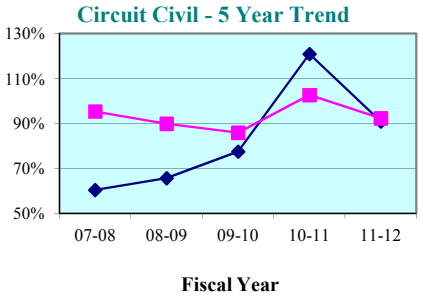

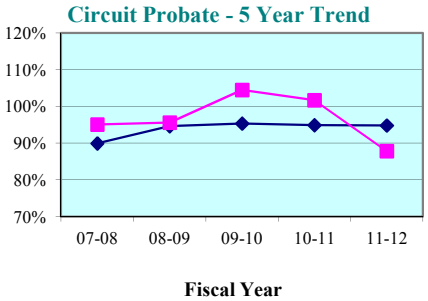

Circuit Civil - Quarterly Data

Quarterly Clearance Rates	Jul - Sep 2011	Oct - Dec 2011	Jan - Mar 2012	Apr - Jun 2012
Sumter County	97.0%	94.6%	92.8%	86.3%
State Median	97.0%	98.7%	82.2%	86.0%

Circuit Probate - Quarterly Data

Quarterly Clearance Rates	Jul - Sep 2011	Oct - Dec 2011	Jan - Mar 2012	Apr - Jun 2012
Sumter County	82.6%	113.6%	80.0%	80.4%
State Median	94.2%	95.1%	89.9%	92.4%

* Family Court includes Domestic Relations, Juvenile Delinquency, Juvenile Dependency, and Termination of Parental Rights from January 2010 forward.

Legend: County State Median

Note: Fiscal years 2007-08 to 2010-11 were extracted from a static data base and represent the official trial court statistics. Fiscal year 2011-12 and quarterly data for Jul-Sep 2011, Oct-Dec 2011, Jan-Mar 2012, and Apr-Jun 2012 were extracted from a dynamic data base and may be amended by the Clerk of Court.

Citrus County

County Criminal - 5 Year Trend*

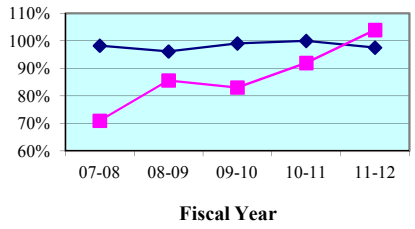

County Criminal - Quarterly Data

Quarterly Clearance Rates	Jul - Sep 2011	Oct - Dec 2011	Jan - Mar 2012	Apr - Jun 2012
Citrus County	84.8%	101.2%	121.9%	110.3%
State Median	96.4%	99.4%	101.6%	95.5%

County Civil - 5 Year Trend*

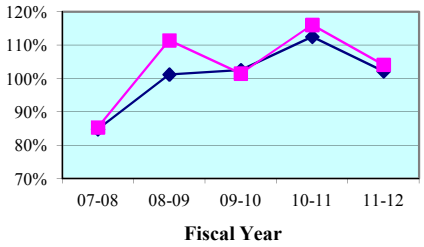

County Civil - Quarterly Data*

Quarterly Clearance Rates	Jul - Sep 2011	Oct - Dec 2011	Jan - Mar 2012	Apr - Jun 2012
Citrus County	107.1%	92.0%	100.0%	120.9%
State Median	100.4%	101.4%	102.9%	100.0%

Hernando County

County Criminal - 5 Year Trend*

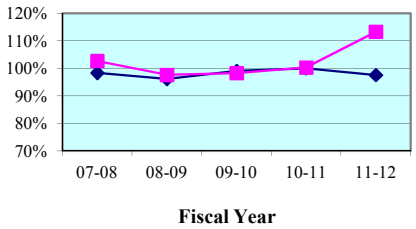

County Criminal - Quarterly Data

Quarterly Clearance Rates	Jul - Sep 2011	Oct - Dec 2011	Jan - Mar 2012	Apr - Jun 2012
Hernando County	85.3%	138.3%	130.9%	107.0%
State Median	96.4%	99.4%	101.6%	95.5%

County Civil - 5 Year Trend*

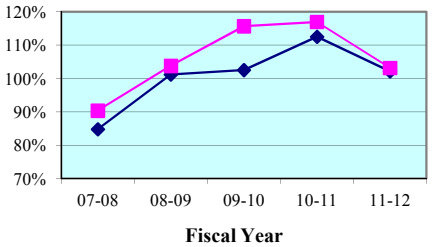

County Civil - Quarterly Data*

Quarterly Clearance Rates	Jul - Sep 2011	Oct - Dec 2011	Jan - Mar 2012	Apr - Jun 2012
Hernando County	106.0%	101.9%	98.8%	106.6%
State Median	100.4%	101.4%	102.9%	100.0%

* Traffic data is not included in calculations.

Legend: County State Median

Note: Fiscal years 2007-08 to 2010-11 were extracted from a static data base and represent the official trial court statistics. Fiscal year 2011-12 and quarterly data for Jul-Sep 2011, Oct-Dec 2011, Jan-Mar 2012, and Apr-Jun 2012 were extracted from a dynamic data base and may be amended by the Clerk of Court.

Lake County

County Criminal - 5 Year Trend*

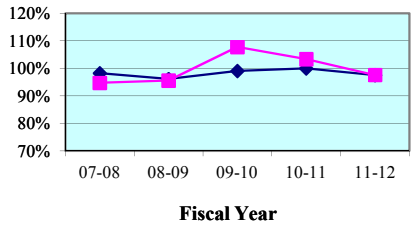

County Criminal - Quarterly Data

Quarterly Clearance Rates	Jul - Sep 2011	Oct - Dec 2011	Jan - Mar 2012	Apr - Jun 2012
Lake County	89.6%	102.8%	88.6%	111.1%
State Median	96.4%	99.4%	101.6%	95.5%

County Civil - 5 Year Trend*

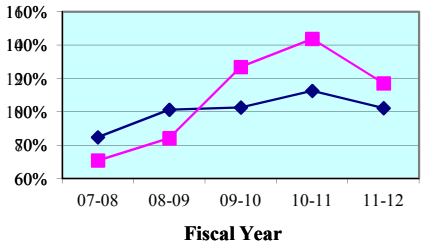

County Civil - Quarterly Data*

Quarterly Clearance Rates	Jul - Sep 2011	Oct - Dec 2011	Jan - Mar 2012	Apr - Jun 2012
Lake County	121.9%	132.2%	96.2%	119.0%
State Median	100.4%	101.4%	102.9%	100.0%

Marion County

County Criminal - 5 Year Trend*

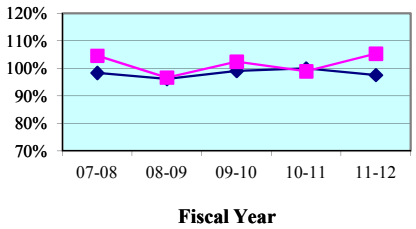

County Criminal - Quarterly Data

Quarterly Clearance Rates	Jul - Sep 2011	Oct - Dec 2011	Jan - Mar 2012	Apr - Jun 2012
Marion County	101.6%	137.8%	90.0%	94.9%
State Median	96.4%	99.4%	101.6%	95.5%

County Civil - 5 Year Trend*

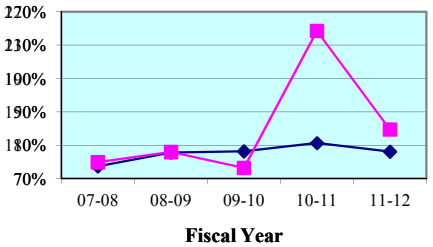

County Civil - Quarterly Data*

Quarterly Clearance Rates	Jul - Sep 2011	Oct - Dec 2011	Jan - Mar 2012	Apr - Jun 2012
Marion County	156.9%	100.8%	144.5%	113.1%
State Median	100.4%	101.4%	102.9%	100.0%

* Traffic data is not included in calculations.

Legend: County ■ State Median ◆

Note: Fiscal years 2007-08 to 2010-11 were extracted from a static data base and represent the official trial court statistics. Fiscal year 2011-12 and quarterly data for Jul-Sep 2011, Oct-Dec 2011, Jan-Mar 2012, and Apr-Jun 2012 were extracted from a dynamic data base and may be amended by the Clerk of Court.

Sumter County

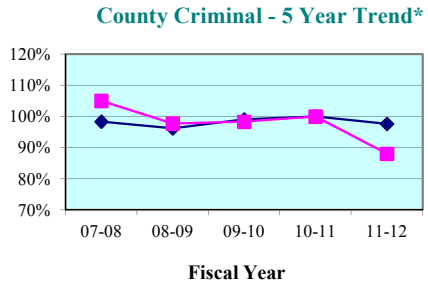

County Criminal - Quarterly Data

Quarterly Clearance Rates	Jul - Sep 2011	Oct - Dec 2011	Jan - Mar 2012	Apr - Jun 2012
Sumter County	97.2%	100.5%	102.0%	58.0%
State Median	96.4%	99.4%	101.6%	95.5%

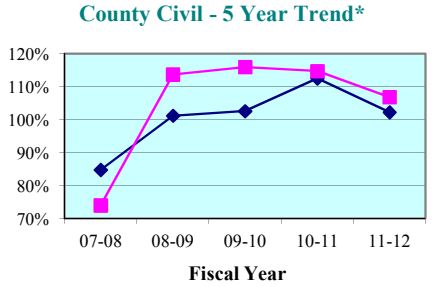

County Civil - Quarterly Data*

Quarterly Clearance Rates	Jul - Sep 2011	Oct - Dec 2011	Jan - Mar 2012	Apr - Jun 2012
Sumter County	163.1%	94.6%	100.9%	74.8%
State Median	100.4%	101.4%	102.9%	100.0%

* Traffic data is not included in calculations.

Legend: County State Median

Note: Fiscal years 2007-08 to 2010-11 were extracted from a static data base and represent the official trial court statistics. Fiscal year 2011-12 and quarterly data for Jul-Sep 2011, Oct-Dec 2011, Jan-Mar 2012, and Apr-Jun 2012 were extracted from a dynamic data base and may be amended by the Clerk of Court.

Citrus County
By Category

SRS Case Type	FY 2007-08	FY 2008-09	FY 2009-10	FY 2010-11	FY 2011-12
Misdemeanors	72.6%	85.5%	81.3%	101.4%	103.1%
Worthless Checks	71.2%	317.5%	240.0%	107.6%	110.3%
County Ordinances	54.9%	49.2%	46.4%	39.0%	100.0%
Municipal Ordinances	100.0%	52.2%	76.5%	78.0%	129.6%
Small Claims (up to $5,000)	86.7%	113.4%	114.6%	125.0%	92.5%
Civil ($5,001-$15,000)	74.3%	99.2%	86.3%	116.0%	126.9%
Replevins	96.3%	75.0%	100.0%	121.5%	116.7%
Evictions	94.4%	129.8%	96.6%	100.7%	101.7%
Other County Civil	80.0%	122.2%	57.1%	93.0%	74.2%

Citrus County
By Category

SRS Case Type	Jul - Sep 2011	Oct - Dec 2011	Jan - Mar 2012	Apr - Jun 2012
Misdemeanors	81.9%	103.7%	120.1%	110.1%
Worthless Checks	122.2%	82.1%	127.3%	144.4%
County Ordinances	100.0%	0.0%	0.0%	0.0%
Municipal Ordinances	166.7%	77.8%	250.0%	60.0%
Small Claims (up to $5,000)	92.3%	78.1%	90.7%	114.1%
Civil ($5,001-$15,000)	140.2%	114.5%	110.0%	146.7%
Replevins	120.0%	100.0%	125.0%	125.0%
Evictions	97.0%	92.5%	106.9%	111.5%
Other County Civil	71.4%	100.0%	100.0%	45.5%

Notes:
1. Traffic data is not included in calculations.
2. Note: Fiscal years 2006-07 to 2010-11 were extracted from a static data base and represent the official trial court statistics. Fiscal year 2011-12 and quarterly data for Jul-Sep 2011, Oct-Dec 2011, Jan-Mar 2012, and Apr-Jun 2012 were extracted from a dynamic data base and may be amended by the Clerk of Court.

Hernando County
By Category

SRS Case Type	FY 2007-08	FY 2008-09	FY 2009-10	FY 2010-11	FY 2011-12
Misdemeanors	102.8%	95.6%	96.8%	99.2%	107.3%
Worthless Checks	101.5%	116.4%	112.5%	119.3%	206.9%
County Ordinances	0.0%	0.0%	0.0%	0.0%	0.0%
Municipal Ordinances	0.0%	0.0%	0.0%	100.0%	0.0%
Small Claims (up to $5,000)	92.0%	110.8%	131.7%	127.4%	103.8%
Civil ($5,001-$15,000)	75.9%	89.6%	101.4%	114.0%	110.6%
Replevins	90.0%	81.8%	88.9%	181.0%	110.5%
Evictions	105.1%	106.0%	104.0%	102.0%	93.1%
Other County Civil	0.0%	0.0%	50.0%	0.0%	500.0%

Hernando County
By Category

SRS Case Type	Jul - Sep 2011	Oct - Dec 2011	Jan - Mar 2012	Apr - Jun 2012
Misdemeanors	86.7%	113.2%	130.1%	106.5%
Worthless Checks	62.8%	600.0%	140.5%	114.7%
County Ordinances	0.0%	0.0%	0.0%	0.0%
Municipal Ordinances	0.0%	0.0%	0.0%	0.0%
Small Claims (up to $5,000)	99.2%	99.7%	112.4%	104.2%
Civil ($5,001-$15,000)	128.6%	113.0%	80.5%	128.9%
Replevins	250.0%	33.3%	171.4%	100.0%
Evictions	92.7%	96.6%	98.1%	85.2%
Other County Civil	0.0%	0.0%	300.0%	0.0%

Notes:
1. Traffic data is not included in calculations.
2. Note: Fiscal years 2006-07 to 2010-11 were extracted from a static data base and represent the official trial court statistics. Fiscal year 2011-12 and quarterly data for Jul-Sep 2011, Oct-Dec 2011, Jan-Mar 2012, and Apr-Jun 2012 were extracted from a dynamic data base and may be amended by the Clerk of Court.

Lake County
By Category

SRS Case Type	FY 2007-08	FY 2008-09	FY 2009-10	FY 2010-11	FY 2011-12
Misdemeanors	98.7%	99.6%	103.3%	102.3%	98.6%
Worthless Checks	68.4%	76.9%	90.3%	140.3%	75.7%
County Ordinances	55.5%	60.3%	404.6%	233.3%	150.0%
Municipal Ordinances	83.2%	73.9%	138.8%	99.2%	100.0%
Small Claims (up to $5,000)	73.2%	93.1%	177.0%	98.8%	115.5%
Civil ($5,001-$15,000)	65.5%	75.2%	101.4%	127.9%	128.2%
Replevins	66.0%	78.3%	121.2%	180.8%	97.7%
Evictions	70.7%	77.9%	79.3%	217.5%	110.0%
Other County Civil	66.7%	220.0%	83.3%	200.0%	50.0%

Lake County
By Category

SRS Case Type	Jul - Sep 2011	Oct - Dec 2011	Jan - Mar 2012	Apr - Jun 2012
Misdemeanors	94.3%	99.8%	91.5%	108.8%
Worthless Checks	46.9%	263.6%	37.3%	218.2%
County Ordinances	200.0%	0.0%	0.0%	0.0%
Municipal Ordinances	67.9%	141.7%	121.9%	100.0%
Small Claims (up to $5,000)	95.5%	142.3%	83.9%	152.9%
Civil ($5,001-$15,000)	142.5%	130.4%	118.2%	119.6%
Replevins	90.0%	142.9%	50.0%	175.0%
Evictions	126.2%	123.3%	96.6%	88.5%
Other County Civil	0.0%	50.0%	0.0%	0.0%

Notes:
1. Traffic data is not included in calculations.
2. Note: Fiscal years 2006-07 to 2010-11 were extracted from a static data base and represent the official trial court statistics. Fiscal year 2011-12 and quarterly data for Jul-Sep 2011, Oct-Dec 2011, Jan-Mar 2012, and Apr-Jun 2012 were extracted from a dynamic data base and may be amended by the Clerk of Court.

Marion County
By Category

SRS Case Type	FY 2007-08	FY 2008-09	FY 2009-10	FY 2010-11	FY 2011-12
Misdemeanors	104.8%	95.6%	101.9%	97.7%	101.3%
Worthless Checks	109.2%	118.8%	110.1%	127.2%	212.2%
County Ordinances	103.5%	140.0%	0.0%	114.3%	83.3%
Municipal Ordinances	99.3%	95.1%	105.4%	94.0%	95.5%
Small Claims (up to $5,000)	87.2%	106.0%	93.5%	258.7%	132.4%
Civil ($5,001-$15,000)	74.1%	85.3%	76.7%	193.1%	148.6%
Replevins	104.7%	88.3%	71.0%	240.7%	144.6%
Evictions	109.7%	118.2%	71.7%	306.9%	114.4%
Other County Civil	96.6%	73.5%	71.4%	74.2%	71.3%

Marion County
By Category

SRS Case Type	Jul - Sep 2011	Oct - Dec 2011	Jan - Mar 2012	Apr - Jun 2012
Misdemeanors	101.8%	119.3%	89.4%	96.0%
Worthless Checks	102.1%	470.8%	150.0%	78.0%
County Ordinances	100.0%	300.0%	0.0%	0.0%
Municipal Ordinances	94.7%	145.7%	76.7%	90.5%
Small Claims (up to $5,000)	176.2%	90.8%	139.5%	126.4%
Civil ($5,001-$15,000)	157.2%	134.6%	177.0%	121.6%
Replevins	147.1%	75.0%	263.6%	169.2%
Evictions	145.1%	96.3%	120.5%	93.2%
Other County Civil	48.6%	50.0%	147.1%	89.7%

Notes:
1. Traffic data is not included in calculations.
2. Note: Fiscal years 2006-07 to 2010-11 were extracted from a static data base and represent the official trial court statistics. Fiscal year 2011-12 and quarterly data for Jul-Sep 2011, Oct-Dec 2011, Jan-Mar 2012, and Apr-Jun 2012 were extracted from a dynamic data base and may be amended by the Clerk of Court.

Sumter County
By Category

SRS Case Type	FY 2007-08	FY 2008-09	FY 2009-10	FY 2010-11	FY 2011-12
Misdemeanors	105.5%	98.3%	99.2%	101.5%	88.4%
Worthless Checks	92.3%	100.0%	75.0%	104.0%	76.0%
County Ordinances	92.0%	78.6%	96.9%	79.4%	0.0%
Municipal Ordinances	0.0%	0.0%	0.0%	0.0%	0.0%
Small Claims (up to $5,000)	78.0%	124.7%	127.9%	125.9%	88.4%
Civil ($5,001-$15,000)	75.7%	95.8%	89.8%	114.6%	140.0%
Replevins	57.1%	150.0%	42.9%	166.7%	0.0%
Evictions	63.3%	125.4%	138.4%	86.3%	96.1%
Other County Civil	51.6%	64.9%	225.0%	350.0%	400.0%

Sumter County
By Category

SRS Case Type	Jul - Sep 2011	Oct - Dec 2011	Jan - Mar 2012	Apr - Jun 2012
Misdemeanors	96.7%	100.0%	103.6%	58.7%
Worthless Checks	120.0%	125.0%	62.5%	37.5%
County Ordinances	0.0%	0.0%	0.0%	0.0%
Municipal Ordinances	0.0%	0.0%	0.0%	0.0%
Small Claims (up to $5,000)	120.0%	90.9%	65.5%	81.8%
Civil ($5,001-$15,000)	233.3%	110.3%	177.8%	83.3%
Replevins	0.0%	0.0%	0.0%	0.0%
Evictions	155.9%	75.9%	96.8%	51.5%
Other County Civil	0.0%	0.0%	200.0%	100.0%

Notes:
1. Traffic data is not included in calculations.
2. Note: Fiscal years 2006-07 to 2010-11 were extracted from a static data base and represent the official trial court statistics. Fiscal year 2011-12 and quarterly data for Jul-Sep 2011, Oct-Dec 2011, Jan-Mar 2012, and Apr-Jun 2012 were extracted from a dynamic data base and may be amended by the Clerk of Court.

Clearance Rate -

The clearance rate is an indicator of whether a court is "keeping up" with its incoming caseload. The rate is determined by dividing the total number of cases *disposed* by the total number of cases *filed* during a specific time period. For example, if a court received 1,000 new cases a month and disposed of 900 cases during the same month, the clearance rate for that month is 90 percent. If a court's clearance rate is continually less than 100 percent over an extended period of time, the court will develop a backlog.

Clearance rates statistically tend to be more volatile when measured over shorter time periods. They should be compared over a period of five or more years to identify trends. There are many factors that can affect a court's clearance rate, including the number of filings, judicial assignment practices, case management resources and practices, trial rates, and reporting errors. Court managers may want to investigate these factors to identify the source(s) of a questionable clearance rate point or trend.

Circuit Court - 5 Year Trend*

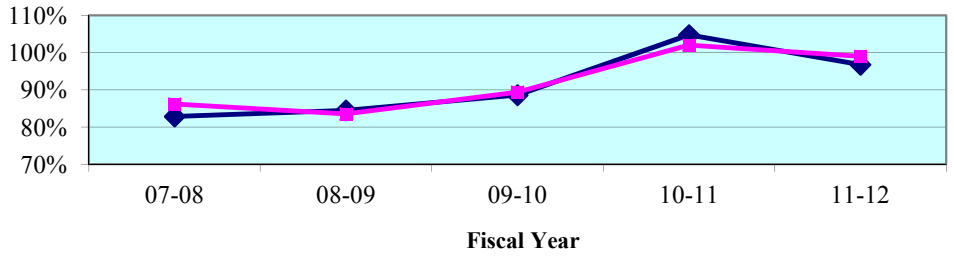

Circuit Court - Quarterly Data*

Quarterly Clearance Rates	Jul - Sep 2011	Oct - Dec 2011	Jan - Mar 2012	Apr - Jun 2012
Sixth Circuit	**96.5%**	**96.0%**	**102.4%**	**101.2%**
State Median	98.7%	97.0%	98.1%	96.8%

*Termination of Parental Rights petitions are included in calculations from January 2010 forward.

County Court - 5 Year Trend**

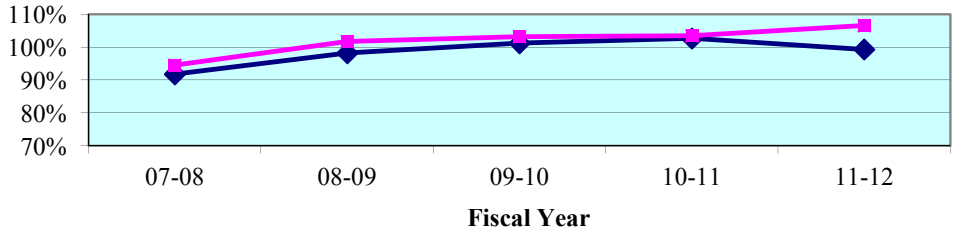

County Court - Quarterly Data**

Quarterly Clearance Rates	Jul - Sep 2011	Oct - Dec 2011	Jan - Mar 2012	Apr - Jun 2012
Sixth Circuit	105.9%	100.7%	106.1%	113.5%
State Median	96.5%	98.4%	102.9%	100.1%

**Traffic data is not included in calculations.

Legend: **Circuit** ■ **State Median** ◆

Note: Fiscal years 2007-08 to 2010-11 were extracted from a static data base and represent the official trial court statistics. Fiscal year 2011-12 and quarterly data for Jul-Sep 2011, Oct-Dec 2011, Jan-Mar 2012, and Apr-Jun 2012 were extracted from a dynamic data base and may be amended by the Clerk of Court.

Circuit Court
By Division

Circuit Criminal - 5 Year Trend

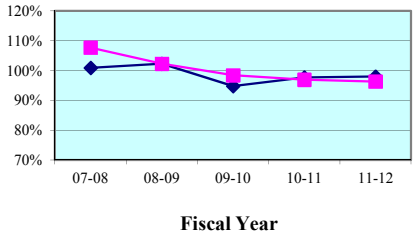

Circuit Criminal - Quarterly Data

Quarterly Clearance Rates	Jul - Sep 2011	Oct - Dec 2011	Jan - Mar 2012	Apr - Jun 2012
Sixth Circuit	84.6%	99.8%	98.5%	104.4%
Circuit Median	94.2%	98.0%	101.3%	96.0%

Circuit Family Court - 5 Year Trend*

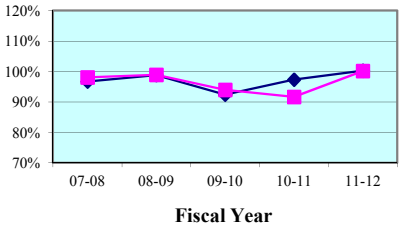

Circuit Family Court - Quarterly Data*

Quarterly Clearance Rates	Jul - Sep 2011	Oct - Dec 2011	Jan - Mar 2012	Apr - Jun 2012
Sixth Circuit	97.5%	89.6%	112.9%	102.9%
Circuit Median	96.1%	93.8%	112.4%	101.7%

Circuit Civil - 5 Year Trend

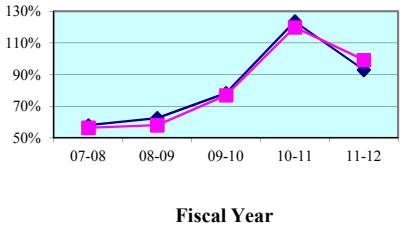

Circuit Civil - Quarterly Data

Quarterly Clearance Rates	Jul - Sep 2011	Oct - Dec 2011	Jan - Mar 2012	Apr - Jun 2012
Sixth Circuit	109.0%	95.6%	96.7%	97.5%
Circuit Median	107.7%	100.8%	84.3%	88.0%

Circuit Probate - 5 Year Trend

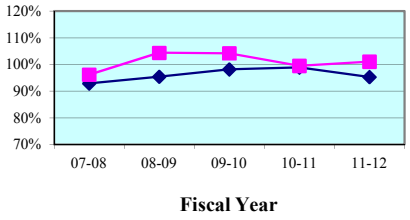

Circuit Probate - Quarterly Data

Quarterly Clearance Rates	Jul - Sep 2011	Oct - Dec 2011	Jan - Mar 2012	Apr - Jun 2012
Sixth Circuit	93.3%	108.6%	101.8%	101.4%
Circuit Median	95.0%	97.6%	92.5%	92.8%

* Family Court includes Domestic Relations, Juvenile Delinquency, Juvenile Dependency, and Termination of Parental Rights from January 2010 forward.

Legend: Circuit ■ Circuit Median ◆

Note: Fiscal years 2007-08 to 2010-11 were extracted from a static data base and represent the official trial court statistics. Fiscal year 2011-12 and quarterly data for Jul-Sep 2011, Oct-Dec 2011, Jan-Mar 2012, and Apr-Jun 2012 were extracted from a dynamic data base and may be amended by the Clerk of Court.

Circuit Court
By Category

SRS Case Type	FY 2007-08	FY 2008-09	FY 2009-10	FY 2010-11	FY 2011-12
Capital Murder	68.0%	71.4%	100.0%	64.3%	55.9%
Non Capital Murder	102.4%	132.9%	147.4%	86.4%	104.7%
Sexual Offenses	86.1%	96.8%	106.9%	80.9%	70.4%
Robbery	85.8%	97.5%	93.7%	112.0%	97.4%
Other Crimes Against Persons	118.4%	106.6%	109.1%	98.9%	98.6%
Burglary	101.4%	103.8%	91.3%	101.3%	90.0%
Theft, Forgery, Fraud	100.5%	99.4%	98.5%	91.7%	98.6%
Worthless Checks	122.5%	113.2%	140.3%	113.9%	120.7%
Other Crimes Against Property	127.0%	79.8%	123.2%	111.6%	98.1%
Drugs	107.0%	95.2%	90.6%	95.2%	91.7%
Other Felony Crimes	114.5%	119.0%	105.6%	103.9%	104.3%
Simplified Dissolution	96.6%	98.8%	94.8%	98.1%	98.0%
Dissolution	97.5%	102.8%	85.6%	92.6%	96.1%
Child Support	114.3%	107.5%	95.2%	92.5%	122.6%
UIFSA	55.8%	105.9%	114.3%	93.4%	168.7%
Other Domestic Relations	108.0%	101.9%	113.4%	75.3%	95.8%
Domestic Violence	99.4%	99.4%	97.2%	98.2%	99.8%
Repeat Violence	98.7%	98.9%	98.7%	98.9%	99.3%
Juvenile Delinquency	89.6%	88.1%	82.2%	80.3%	83.2%
Juvenile Dependency*	89.5%	98.4%	98.9%	117.4%	142.7%
Professional Malpractice	121.3%	97.3%	161.5%	94.1%	93.2%
Products Liability	34.5%	77.3%	71.4%	53.7%	77.1%
Auto Negligence	95.7%	99.4%	83.5%	78.1%	83.4%
Other Negligence	93.9%	94.8%	100.9%	126.7%	142.8%
Condominium	53.8%	166.7%	45.0%	78.3%	69.0%
Contract and Indebtedness	80.0%	75.6%	63.0%	74.3%	107.8%
Real Property/Mortgage Foreclosure	42.7%	47.2%	71.3%	136.7%	91.7%
Eminent Domain	29.1%	23.5%	112.7%	36.0%	11.9%
Other Circuit Civil	82.8%	98.9%	194.9%	207.8%	167.0%
Probate	96.3%	113.1%	111.3%	105.9%	100.9%
Guardianship	90.7%	83.2%	102.1%	85.1%	85.9%
Trust	46.7%	52.8%	109.4%	101.2%	96.1%
Baker Act	98.5%	96.9%	92.8%	92.3%	104.3%
Substance Abuse	96.6%	97.9%	99.5%	98.4%	97.9%
Other Social	98.2%	83.9%	100.3%	87.2%	97.2%

* Juvenile Dependency includes Termination of Parental Rights from January 2010 forward.

Note: Fiscal years 2007-08 to 2010-11 were extracted from a static data base and represent the official trial court statistics. Fiscal year 2011-12 and quarterly data for Jul-Sep 2011, Oct-Dec 2011, Jan-Mar 2012, and Apr-Jun 2012 were extracted from a dynamic data base and may be amended by the Clerk of Court.

Circuit Court
By Category

SRS Case Type	Jul - Sep 2011	Oct - Dec 2011	Jan - Mar 2012	Apr - Jun 2012
Capital Murder	37.5%	350.0%	23.5%	71.4%
Non Capital Murder	88.2%	68.2%	153.8%	141.7%
Sexual Offenses	75.0%	76.9%	54.7%	79.1%
Robbery	73.8%	104.3%	96.4%	120.9%
Other Crimes Against Persons	97.6%	88.7%	101.0%	107.2%
Burglary	78.7%	96.0%	89.9%	96.0%
Theft, Forgery, Fraud	82.3%	102.3%	104.7%	109.1%
Worthless Checks	124.5%	110.2%	94.1%	176.3%
Other Crimes Against Property	97.2%	97.3%	116.7%	84.8%
Drugs	75.0%	101.7%	94.7%	99.5%
Other Felony Crimes	105.5%	103.3%	102.1%	106.3%
Simplified Dissolution	94.8%	101.5%	95.7%	100.0%
Dissolution	92.6%	105.9%	88.3%	99.7%
Child Support	99.7%	59.2%	2,043.6%	156.8%
UIFSA	184.0%	103.6%	0.0%	121.4%
Other Domestic Relations	93.9%	76.6%	124.1%	103.4%
Domestic Violence	98.6%	104.1%	96.8%	100.0%
Repeat Violence	96.8%	100.5%	98.8%	100.8%
Juvenile Delinquency	93.8%	76.3%	78.6%	85.6%
Juvenile Dependency*	128.1%	140.3%	168.9%	137.3%
Professional Malpractice	92.6%	136.8%	88.6%	75.0%
Products Liability	300.0%	100.0%	57.1%	50.0%
Auto Negligence	80.9%	78.1%	73.8%	102.7%
Other Negligence	166.7%	154.7%	142.4%	114.0%
Condominium	50.0%	75.0%	100.0%	50.0%
Contract and Indebtedness	98.2%	100.9%	117.6%	115.7%
Real Property/Mortgage Foreclosure	108.6%	87.8%	84.8%	90.8%
Eminent Domain	0.0%	100.0%	28.6%	2.2%
Other Circuit Civil	169.9%	160.3%	204.8%	134.3%
Probate	94.6%	112.1%	95.1%	103.4%
Guardianship	79.2%	69.4%	111.3%	89.0%
Trust	88.9%	111.8%	85.7%	100.0%
Baker Act	93.9%	113.0%	110.5%	100.3%
Substance Abuse	96.8%	100.0%	96.7%	97.9%
Other Social	86.3%	88.9%	117.5%	101.7%

* Juvenile Dependency includes Termination of Parental Rights from January 2010 forward.

Note: Fiscal years 2007-08 to 2010-11 were extracted from a static data base and represent the official trial court statistics. Fiscal year 2011-12 and quarterly data for Jul-Sep 2011, Oct-Dec 2011, Jan-Mar 2012, and Apr-Jun 2012 were extracted from a dynamic data base and may be amended by the Clerk of Court.

Circuit Court
By Division
Pasco County

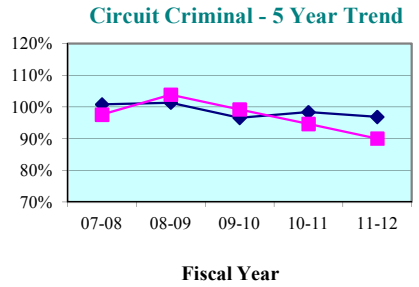

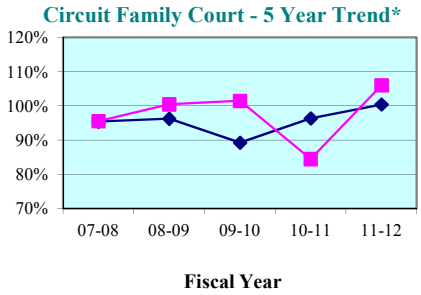

Circuit Criminal - Quarterly Data

Quarterly Clearance Rates	Jul - Sep 2011	Oct - Dec 2011	Jan - Mar 2012	Apr - Jun 2012
Pasco County	80.9%	94.3%	90.7%	95.6%
State Median	95.8%	99.0%	93.2%	93.2%

Circuit Family Court - Quarterly Data*

Quarterly Clearance Rates	Jul - Sep 2011	Oct - Dec 2011	Jan - Mar 2012	Apr - Jun 2012
Pasco County	97.6%	98.2%	119.3%	111.1%
State Median	97.3%	93.6%	111.7%	101.8%

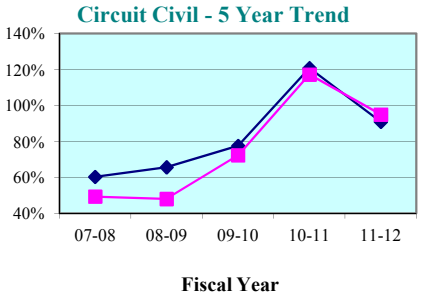

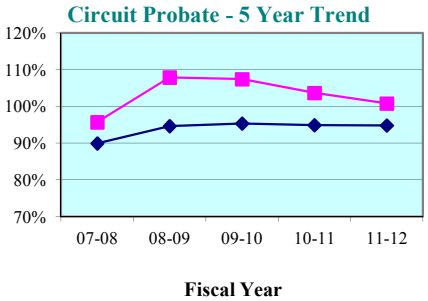

Circuit Civil - Quarterly Data

Quarterly Clearance Rates	Jul - Sep 2011	Oct - Dec 2011	Jan - Mar 2012	Apr - Jun 2012
Pasco County	111.6%	87.7%	89.8%	94.5%
State Median	97.0%	98.7%	82.2%	86.0%

Circuit Probate - Quarterly Data

Quarterly Clearance Rates	Jul - Sep 2011	Oct - Dec 2011	Jan - Mar 2012	Apr - Jun 2012
Pasco County	102.1%	104.6%	94.2%	103.1%
State Median	94.2%	95.1%	89.9%	92.4%

* Family Court includes Domestic Relations, Juvenile Delinquency, Juvenile Dependency, and Termination of Parental Rights from January 2010 forward.

Legend: County ■ State Median ◆

Note: Fiscal years 2007-08 to 2010-11 were extracted from a static data base and represent the official trial court statistics. Fiscal year 2011-12 and quarterly data for Jul-Sep 2011, Oct-Dec 2011, Jan-Mar 2012, and Apr-Jun 2012 were extracted from a dynamic data base and may be amended by the Clerk of Court.

Circuit Court
By Division
Pinellas County

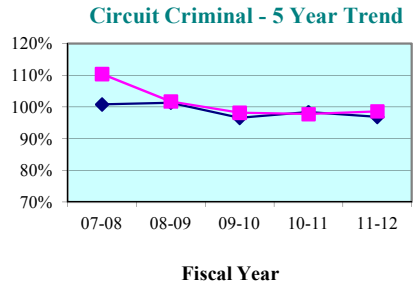

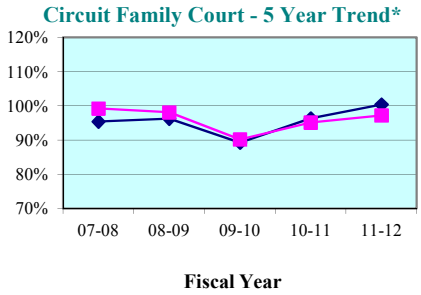

Circuit Criminal - Quarterly Data

Quarterly Clearance Rates	Jul - Sep 2011	Oct - Dec 2011	Jan - Mar 2012	Apr - Jun 2012
Pinellas County	86.0%	101.7%	101.3%	107.7%
State Median	95.8%	99.0%	93.2%	93.2%

Circuit Family Court - Quarterly Data*

Quarterly Clearance Rates	Jul - Sep 2011	Oct - Dec 2011	Jan - Mar 2012	Apr - Jun 2012
Pinellas County	97.5%	85.3%	109.7%	98.7%
State Median	97.3%	93.6%	111.7%	101.8%

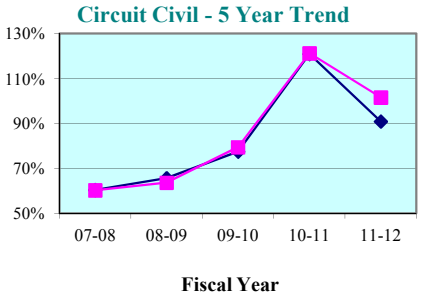

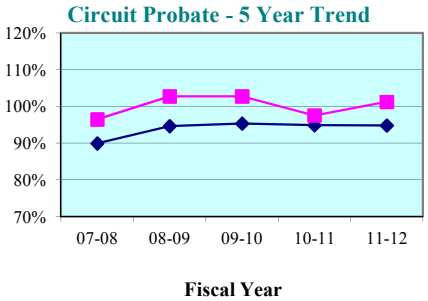

Circuit Civil - Quarterly Data

Quarterly Clearance Rates	Jul - Sep 2011	Oct - Dec 2011	Jan - Mar 2012	Apr - Jun 2012
Pinellas County	107.7%	99.8%	100.7%	99.2%
State Median	97.0%	98.7%	82.2%	86.0%

Circuit Probate - Quarterly Data

Quarterly Clearance Rates	Jul - Sep 2011	Oct - Dec 2011	Jan - Mar 2012	Apr - Jun 2012
Pinellas County	89.4%	110.3%	105.4%	100.7%
State Median	94.2%	95.1%	89.9%	92.4%

* Family Court includes Domestic Relations, Juvenile Delinquency, Juvenile Dependency, and Termination of Parental Rights from January 2010 forward.

Legend: County ■ State Median ◆

Note: Fiscal years 2007-08 to 2010-11 were extracted from a static data base and represent the official trial court statistics. Fiscal year 2011-12 and quarterly data for Jul-Sep 2011, Oct-Dec 2011, Jan-Mar 2012, and Apr-Jun 2012 were extracted from a dynamic data base and may be amended by the Clerk of Court.

Pasco County

County Criminal - 5 Year Trend*

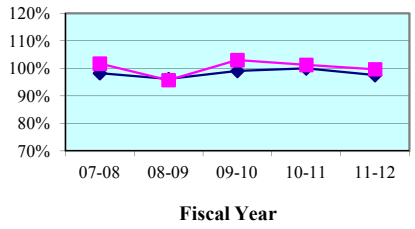

County Criminal - Quarterly Data

Quarterly Clearance Rates	Jul - Sep 2011	Oct - Dec 2011	Jan - Mar 2012	Apr - Jun 2012
Pasco County	101.0%	88.8%	100.3%	109.4%
State Median	96.4%	99.4%	101.6%	95.5%

County Civil - 5 Year Trend*

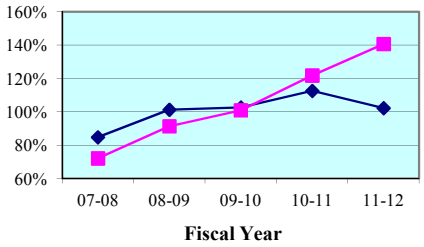

County Civil - Quarterly Data*

Quarterly Clearance Rates	Jul - Sep 2011	Oct - Dec 2011	Jan - Mar 2012	Apr - Jun 2012
Pasco County	157.4%	122.4%	121.8%	162.4%
State Median	100.4%	101.4%	102.9%	100.0%

Pinellas County

County Criminal - 5 Year Trend*

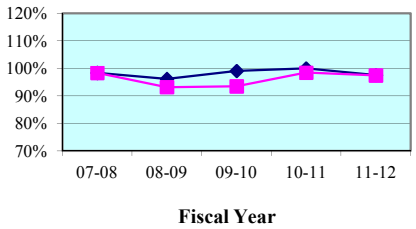

County Criminal - Quarterly Data

Quarterly Clearance Rates	Jul - Sep 2011	Oct - Dec 2011	Jan - Mar 2012	Apr - Jun 2012
Pinellas County	95.8%	95.6%	98.3%	99.7%
State Median	96.4%	99.4%	101.6%	95.5%

County Civil - 5 Year Trend*

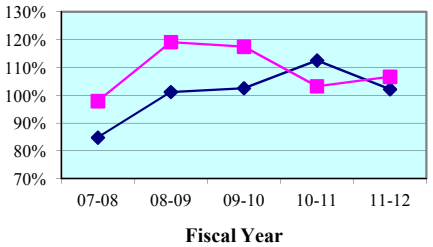

County Civil - Quarterly Data*

Quarterly Clearance Rates	Jul - Sep 2011	Oct - Dec 2011	Jan - Mar 2012	Apr - Jun 2012
Pinellas County	100.4%	102.3%	110.6%	113.8%
State Median	100.4%	101.4%	102.9%	100.0%

* Traffic data is not included in calculations.

Legend: County State Median

Note: Fiscal years 2007-08 to 2010-11 were extracted from a static data base and represent the official trial court statistics. Fiscal year 2011-12 and quarterly data for Jul-Sep 2011, Oct-Dec 2011, Jan-Mar 2012, and Apr-Jun 2012 were extracted from a dynamic data base and may be amended by the Clerk of Court.

Pasco County
By Category

SRS Case Type	FY 2007-08	FY 2008-09	FY 2009-10	FY 2010-11	FY 2011-12
Misdemeanors	97.7%	93.7%	97.6%	97.0%	93.2%
Worthless Checks	121.5%	120.9%	138.7%	159.4%	12,350.0%
County Ordinances	126.1%	84.9%	125.2%	118.9%	134.7%
Municipal Ordinances	101.7%	85.7%	146.6%	91.2%	117.1%
Small Claims (up to $5,000)	70.9%	108.3%	137.2%	119.2%	170.4%
Civil ($5,001-$15,000)	69.6%	70.2%	76.7%	101.7%	128.2%
Replevins	49.4%	158.6%	90.7%	150.6%	218.8%
Evictions	77.8%	81.6%	82.2%	151.3%	120.6%
Other County Civil	68.1%	50.0%	77.3%	78.5%	73.8%

Pasco County
By Category

SRS Case Type	Jul - Sep 2011	Oct - Dec 2011	Jan - Mar 2012	Apr - Jun 2012
Misdemeanors	98.0%	80.9%	96.0%	97.3%
Worthless Checks	0.0%	0.0%	4,500.0%	4,300.0%
County Ordinances	84.7%	126.9%	112.6%	539.3%
Municipal Ordinances	66.7%	96.7%	127.6%	250.0%
Small Claims (up to $5,000)	202.9%	141.8%	134.6%	213.9%
Civil ($5,001-$15,000)	148.9%	117.9%	123.9%	123.0%
Replevins	362.5%	162.5%	139.4%	300.0%
Evictions	115.4%	109.1%	102.9%	153.0%
Other County Civil	67.4%	58.5%	88.4%	81.1%

Notes:
1. Traffic data is not included in calculations.
2. Note: Fiscal years 2006-07 to 2010-11 were extracted from a static data base and represent the official trial court statistics. Fiscal year 2011-12 and quarterly data for Jul-Sep 2011, Oct-Dec 2011, Jan-Mar 2012, and Apr-Jun 2012 were extracted from a dynamic data base and may be amended by the Clerk of Court.

Pinellas County
By Category

SRS Case Type	FY 2007-08	FY 2008-09	FY 2009-10	FY 2010-11	FY 2011-12
Misdemeanors	91.8%	94.1%	90.4%	94.8%	96.1%
Worthless Checks	138.5%	102.4%	101.5%	105.6%	102.9%
County Ordinances	107.4%	83.1%	102.8%	114.7%	99.0%
Municipal Ordinances	97.2%	92.1%	97.5%	103.9%	100.9%
Small Claims (up to $5,000)	103.2%	138.2%	130.8%	114.1%	103.1%
Civil ($5,001-$15,000)	85.0%	97.5%	91.9%	96.0%	121.1%
Replevins	92.3%	129.0%	665.5%	122.3%	145.4%
Evictions	98.7%	109.1%	112.9%	98.6%	100.0%
Other County Civil	73.8%	110.9%	77.6%	104.3%	143.6%

Pinellas County
By Category

SRS Case Type	Jul - Sep 2011	Oct - Dec 2011	Jan - Mar 2012	Apr - Jun 2012
Misdemeanors	93.6%	93.7%	98.0%	99.0%
Worthless Checks	77.2%	142.1%	97.9%	118.8%
County Ordinances	101.0%	82.6%	101.9%	109.2%
Municipal Ordinances	106.5%	102.7%	98.4%	96.4%
Small Claims (up to $5,000)	93.1%	92.3%	103.2%	127.5%
Civil ($5,001-$15,000)	117.1%	115.4%	127.3%	125.3%
Replevins	103.6%	142.9%	147.8%	211.1%
Evictions	95.8%	105.0%	108.6%	92.1%
Other County Civil	200.0%	533.3%	36.8%	188.9%

Notes:
1. Traffic data is not included in calculations.
2. Note: Fiscal years 2006-07 to 2010-11 were extracted from a static data base and represent the official trial court statistics. Fiscal year 2011-12 and quarterly data for Jul-Sep 2011, Oct-Dec 2011, Jan-Mar 2012, and Apr-Jun 2012 were extracted from a dynamic data base and may be amended by the Clerk of Court.

Clearance Rate -

The clearance rate is an indicator of whether a court is "keeping up" with its incoming caseload. The rate is determined by dividing the total number of cases *disposed* by the total number of cases *filed* during a specific time period. For example, if a court received 1,000 new cases a month and disposed of 900 cases during the same month, the clearance rate for that month is 90 percent. If a court's clearance rate is continually less than 100 percent over an extended period of time, the court will develop a backlog.

Clearance rates statistically tend to be more volatile when measured over shorter time periods. They should be compared over a period of five or more years to identify trends. There are many factors that can affect a court's clearance rate, including the number of filings, judicial assignment practices, case management resources and practices, trial rates, and reporting errors. Court managers may want to investigate these factors to identify the source(s) of a questionable clearance rate point or trend.

Circuit Court - 5 Year Trend*

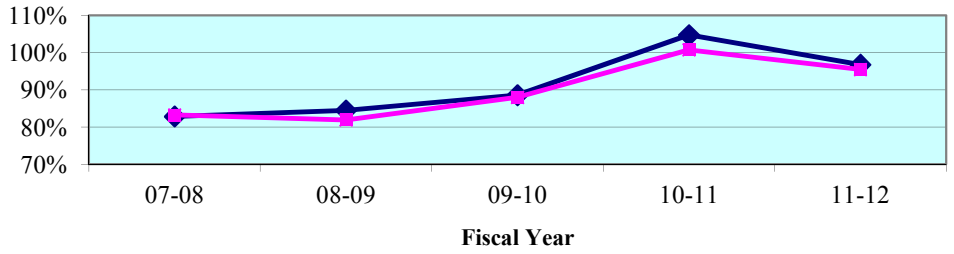

Circuit Court - Quarterly Data*

Quarterly Clearance Rates	Jul - Sep 2011	Oct - Dec 2011	Jan - Mar 2012	Apr - Jun 2012
Seventh Circuit	**101.7%**	**94.3%**	**98.0%**	**88.2%**
State Median	98.7%	97.0%	98.1%	96.8%

*Termination of Parental Rights petitions are included in calculations from January 2010 forward.

County Court - 5 Year Trend**

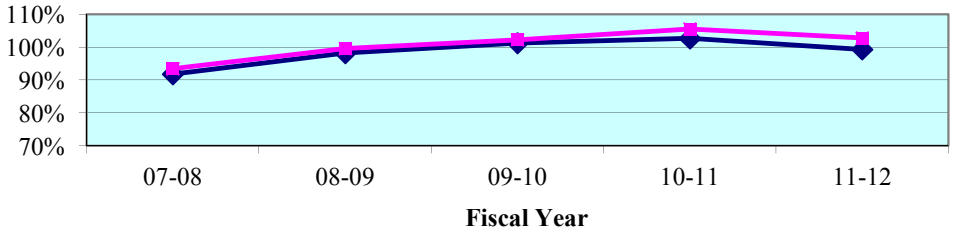

County Court - Quarterly Data**

Quarterly Clearance Rates	Jul - Sep 2011	Oct - Dec 2011	Jan - Mar 2012	Apr - Jun 2012
Seventh Circuit	101.5%	105.8%	91.5%	114.3%
State Median	96.5%	98.4%	102.9%	100.1%

**Traffic data is not included in calculations.

Legend: **Circuit** ■ **State Median** ◆

Note: Fiscal years 2007-08 to 2010-11 were extracted from a static data base and represent the official trial court statistics. Fiscal year 2011-12 and quarterly data for Jul-Sep 2011, Oct-Dec 2011, Jan-Mar 2012, and Apr-Jun 2012 were extracted from a dynamic data base and may be amended by the Clerk of Court.

Circuit Court
By Division

Circuit Criminal - 5 Year Trend

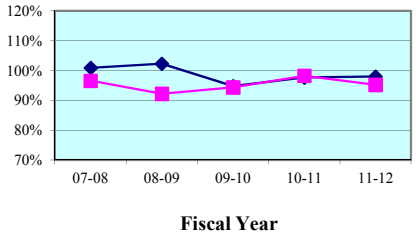

Circuit Criminal - Quarterly Data

Quarterly Clearance Rates	Jul - Sep 2011	Oct - Dec 2011	Jan - Mar 2012	Apr - Jun 2012
Seventh Circuit	96.6%	93.2%	98.2%	92.7%
Circuit Median	94.2%	98.0%	101.3%	96.0%

Circuit Family Court - 5 Year Trend*

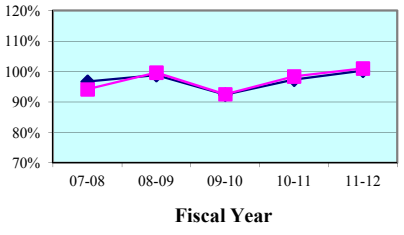

Circuit Family Court - Quarterly Data*

Quarterly Clearance Rates	Jul - Sep 2011	Oct - Dec 2011	Jan - Mar 2012	Apr - Jun 2012
Seventh Circuit	99.9%	97.2%	116.9%	92.3%
Circuit Median	96.1%	93.8%	112.4%	101.7%

Circuit Civil - 5 Year Trend

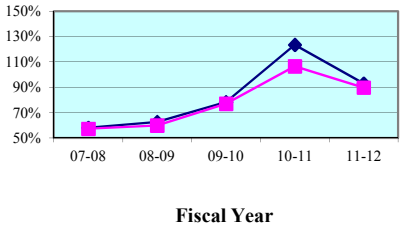

Circuit Civil - Quarterly Data

Quarterly Clearance Rates	Jul - Sep 2011	Oct - Dec 2011	Jan - Mar 2012	Apr - Jun 2012
Seventh Circuit	111.4%	90.4%	77.9%	84.1%
Circuit Median	107.7%	100.8%	84.3%	88.0%

Circuit Probate - 5 Year Trend

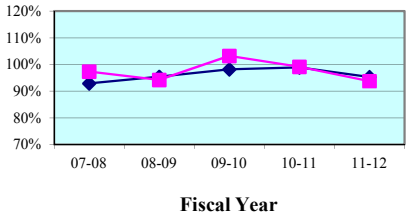

Circuit Probate - Quarterly Data

Quarterly Clearance Rates	Jul - Sep 2011	Oct - Dec 2011	Jan - Mar 2012	Apr - Jun 2012
Seventh Circuit	96.3%	96.2%	102.8%	79.9%
Circuit Median	95.0%	97.6%	92.5%	92.8%

* Family Court includes Domestic Relations, Juvenile Delinquency, Juvenile Dependency, and Termination of Parental Rights from January 2010 forward.

Legend: Circuit ■ Circuit Median ◆

Note: Fiscal years 2007-08 to 2010-11 were extracted from a static data base and represent the official trial court statistics. Fiscal year 2011-12 and quarterly data for Jul-Sep 2011, Oct-Dec 2011, Jan-Mar 2012, and Apr-Jun 2012 were extracted from a dynamic data base and may be amended by the Clerk of Court.

Circuit Court
By Category

SRS Case Type	FY 2007-08	FY 2008-09	FY 2009-10	FY 2010-11	FY 2011-12
Capital Murder	72.7%	33.3%	33.3%	91.7%	35.3%
Non Capital Murder	141.9%	69.8%	81.1%	81.4%	63.0%
Sexual Offenses	84.0%	71.8%	65.1%	78.8%	87.7%
Robbery	80.0%	65.7%	109.4%	88.9%	76.4%
Other Crimes Against Persons	101.0%	81.8%	90.6%	100.7%	91.5%
Burglary	86.6%	84.8%	89.2%	88.7%	90.2%
Theft, Forgery, Fraud	91.0%	90.0%	101.7%	100.0%	94.1%
Worthless Checks	68.9%	120.4%	117.7%	113.2%	112.0%
Other Crimes Against Property	104.3%	108.7%	78.2%	102.2%	92.6%
Drugs	99.7%	96.3%	82.4%	95.6%	97.0%
Other Felony Crimes	113.2%	113.5%	120.1%	112.5%	113.1%
Simplified Dissolution	101.6%	96.3%	90.8%	106.4%	97.9%
Dissolution	100.9%	104.8%	95.2%	99.1%	100.4%
Child Support	83.2%	106.5%	80.9%	93.8%	118.7%
UIFSA	76.9%	79.7%	91.9%	73.4%	85.2%
Other Domestic Relations	89.6%	103.7%	86.0%	99.9%	107.0%
Domestic Violence	100.2%	99.9%	99.4%	98.7%	97.9%
Repeat Violence	99.0%	99.9%	98.4%	101.2%	98.0%
Juvenile Delinquency	86.2%	86.8%	92.5%	102.4%	99.0%
Juvenile Dependency*	113.8%	119.3%	85.6%	95.1%	86.4%
Professional Malpractice	130.2%	84.5%	80.3%	91.7%	74.3%
Products Liability	26.2%	24.8%	122.2%	88.9%	112.5%
Auto Negligence	102.7%	97.9%	92.3%	86.5%	88.0%
Other Negligence	105.8%	94.4%	87.5%	88.3%	97.5%
Condominium	100.0%	66.7%	44.4%	32.1%	145.0%
Contract and Indebtedness	77.3%	73.2%	78.0%	73.9%	126.2%
Real Property/Mortgage Foreclosure	45.7%	53.4%	72.8%	122.8%	81.3%
Eminent Domain	29.2%	22.2%	11.1%	28.6%	0.0%
Other Circuit Civil	80.4%	82.1%	118.9%	127.9%	111.8%
Probate	98.0%	97.1%	102.1%	103.1%	96.1%
Guardianship	88.1%	107.4%	82.0%	76.7%	73.6%
Trust	110.0%	64.7%	70.8%	85.2%	84.2%
Baker Act	99.2%	83.4%	117.3%	98.9%	90.3%
Substance Abuse	93.2%	97.6%	93.8%	94.9%	102.2%
Other Social	98.4%	106.3%	98.9%	92.5%	96.2%

* Juvenile Dependency includes Termination of Parental Rights from January 2010 forward.

Note: Fiscal years 2007-08 to 2010-11 were extracted from a static data base and represent the official trial court statistics. Fiscal year 2011-12 and quarterly data for Jul-Sep 2011, Oct-Dec 2011, Jan-Mar 2012, and Apr-Jun 2012 were extracted from a dynamic data base and may be amended by the Clerk of Court.

Circuit Court
By Category

SRS Case Type	Jul - Sep 2011	Oct - Dec 2011	Jan - Mar 2012	Apr - Jun 2012
Capital Murder	40.0%	50.0%	100.0%	0.0%
Non Capital Murder	50.0%	66.7%	66.7%	69.2%
Sexual Offenses	44.4%	138.6%	91.7%	78.6%
Robbery	70.1%	59.5%	106.8%	78.1%
Other Crimes Against Persons	88.1%	103.7%	83.4%	92.4%
Burglary	101.5%	70.6%	99.3%	97.1%
Theft, Forgery, Fraud	88.4%	90.5%	105.5%	93.4%
Worthless Checks	91.8%	133.3%	109.7%	121.7%
Other Crimes Against Property	184.2%	90.5%	66.7%	74.3%
Drugs	111.9%	95.4%	90.1%	90.9%
Other Felony Crimes	105.4%	122.4%	124.1%	100.9%
Simplified Dissolution	110.4%	127.5%	88.7%	77.6%
Dissolution	103.5%	102.2%	100.7%	95.2%
Child Support	118.9%	83.7%	1,065.9%	58.8%
UIFSA	51.9%	94.8%	583.3%	73.5%
Other Domestic Relations	105.0%	88.0%	134.5%	108.5%
Domestic Violence	94.5%	103.1%	99.1%	95.8%
Repeat Violence	92.8%	100.9%	99.2%	99.4%
Juvenile Delinquency	97.1%	100.2%	106.2%	92.8%
Juvenile Dependency*	88.0%	96.5%	85.6%	78.0%
Professional Malpractice	100.0%	80.0%	31.3%	150.0%
Products Liability	100.0%	83.3%	166.7%	128.6%
Auto Negligence	100.0%	80.1%	96.9%	77.0%
Other Negligence	90.8%	98.3%	113.7%	89.6%
Condominium	41.7%	0.0%	120.0%	333.3%
Contract and Indebtedness	120.9%	103.7%	134.0%	154.2%
Real Property/Mortgage Foreclosure	107.6%	87.0%	65.5%	74.6%
Eminent Domain	0.0%	0.0%	0.0%	0.0%
Other Circuit Civil	148.7%	101.4%	101.8%	94.7%
Probate	100.1%	102.0%	95.7%	87.4%
Guardianship	67.1%	59.4%	98.6%	75.6%
Trust	88.9%	100.0%	87.5%	60.0%
Baker Act	92.3%	96.2%	113.5%	59.4%
Substance Abuse	103.9%	97.3%	113.1%	91.7%
Other Social	90.5%	79.2%	104.8%	125.0%

* Juvenile Dependency includes Termination of Parental Rights from January 2010 forward.

Note: Fiscal years 2007-08 to 2010-11 were extracted from a static data base and represent the official trial court statistics. Fiscal year 2011-12 and quarterly data for Jul-Sep 2011, Oct-Dec 2011, Jan-Mar 2012, and Apr-Jun 2012 were extracted from a dynamic data base and may be amended by the Clerk of Court.

Circuit Court
By Division
Flagler County

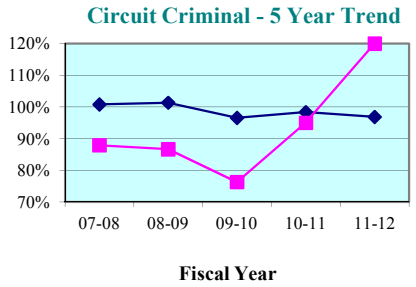

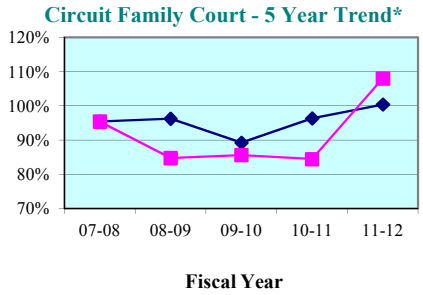

Circuit Criminal - Quarterly Data

Quarterly Clearance Rates	Jul - Sep 2011	Oct - Dec 2011	Jan - Mar 2012	Apr - Jun 2012
Flagler County	147.1%	163.6%	88.1%	86.0%
State Median	95.8%	99.0%	93.2%	93.2%

Circuit Family Court - Quarterly Data*

Quarterly Clearance Rates	Jul - Sep 2011	Oct - Dec 2011	Jan - Mar 2012	Apr - Jun 2012
Flagler County	86.6%	125.8%	123.3%	100.2%
State Median	97.3%	93.6%	111.7%	101.8%

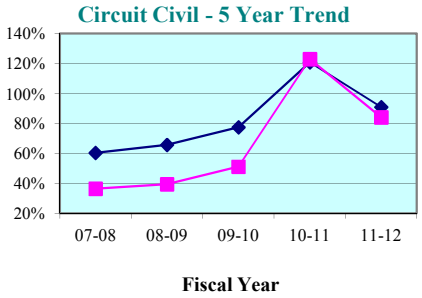

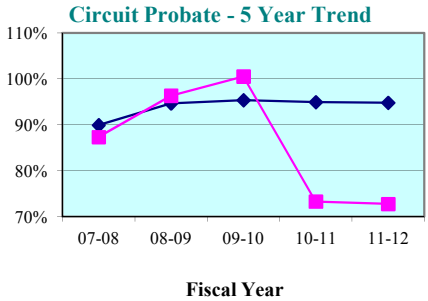

Circuit Civil - Quarterly Data

Quarterly Clearance Rates	Jul - Sep 2011	Oct - Dec 2011	Jan - Mar 2012	Apr - Jun 2012
Flagler County	82.7%	70.5%	105.9%	73.4%
State Median	97.0%	98.7%	82.2%	86.0%

Circuit Probate - Quarterly Data

Quarterly Clearance Rates	Jul - Sep 2011	Oct - Dec 2011	Jan - Mar 2012	Apr - Jun 2012
Flagler County	89.8%	67.9%	64.7%	70.8%
State Median	94.2%	95.1%	89.9%	92.4%

* Family Court includes Domestic Relations, Juvenile Delinquency, Juvenile Dependency, and Termination of Parental Rights from January 2010 forward.

Legend: County State Median

Note: Fiscal years 2007-08 to 2010-11 were extracted from a static data base and represent the official trial court statistics. Fiscal year 2011-12 and quarterly data for Jul-Sep 2011, Oct-Dec 2011, Jan-Mar 2012, and Apr-Jun 2012 were extracted from a dynamic data base and may be amended by the Clerk of Court.

Circuit Court
By Division
Putnam County

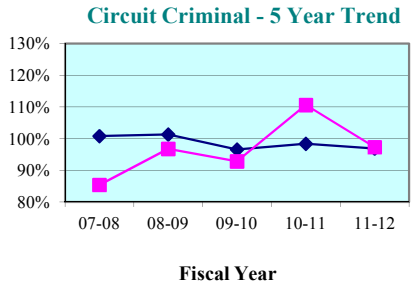

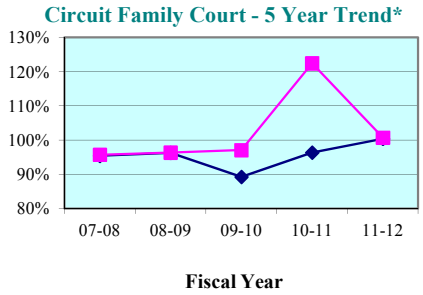

Circuit Criminal - Quarterly Data

Quarterly Clearance Rates	Jul - Sep 2011	Oct - Dec 2011	Jan - Mar 2012	Apr - Jun 2012
Putnam County	85.1%	95.9%	106.5%	102.0%
State Median	95.8%	99.0%	93.2%	93.2%

Circuit Family Court - Quarterly Data*

Quarterly Clearance Rates	Jul - Sep 2011	Oct - Dec 2011	Jan - Mar 2012	Apr - Jun 2012
Putnam County	105.5%	97.7%	108.4%	92.5%
State Median	97.3%	93.6%	111.7%	101.8%

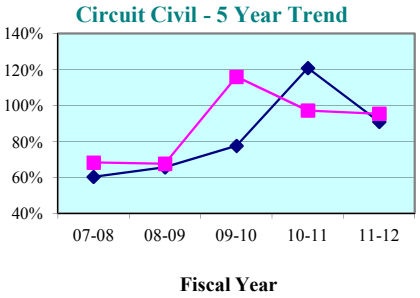

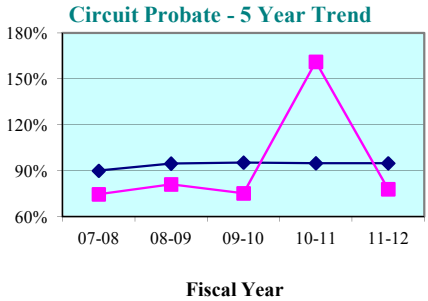

Circuit Civil - Quarterly Data

Quarterly Clearance Rates	Jul - Sep 2011	Oct - Dec 2011	Jan - Mar 2012	Apr - Jun 2012
Putnam County	165.8%	85.4%	72.2%	70.9%
State Median	97.0%	98.7%	82.2%	86.0%

Circuit Probate - Quarterly Data

Quarterly Clearance Rates	Jul - Sep 2011	Oct - Dec 2011	Jan - Mar 2012	Apr - Jun 2012
Putnam County	81.0%	67.8%	88.9%	74.7%
State Median	94.2%	95.1%	89.9%	92.4%

* Family Court includes Domestic Relations, Juvenile Delinquency, Juvenile Dependency, and Termination of Parental Rights from January 2010 forward.

Legend: County State Median

Note: Fiscal years 2007-08 to 2010-11 were extracted from a static data base and represent the official trial court statistics. Fiscal year 2011-12 and quarterly data for Jul-Sep 2011, Oct-Dec 2011, Jan-Mar 2012, and Apr-Jun 2012 were extracted from a dynamic data base and may be amended by the Clerk of Court.

Circuit Court
By Division
St. Johns County

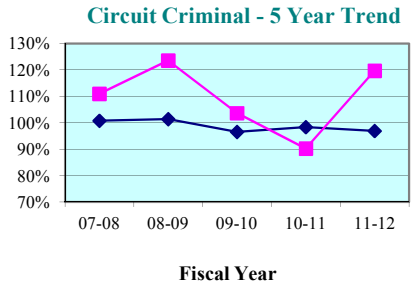

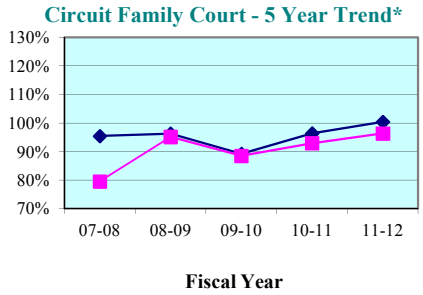

Circuit Criminal - Quarterly Data

Quarterly Clearance Rates	Jul - Sep 2011	Oct - Dec 2011	Jan - Mar 2012	Apr - Jun 2012
St. Johns County	115.1%	119.9%	129.3%	113.0%
State Median	95.8%	99.0%	93.2%	93.2%

Circuit Family Court - Quarterly Data*

Quarterly Clearance Rates	Jul - Sep 2011	Oct - Dec 2011	Jan - Mar 2012	Apr - Jun 2012
St. Johns County	82.4%	93.2%	137.5%	84.8%
State Median	97.3%	93.6%	111.7%	101.8%

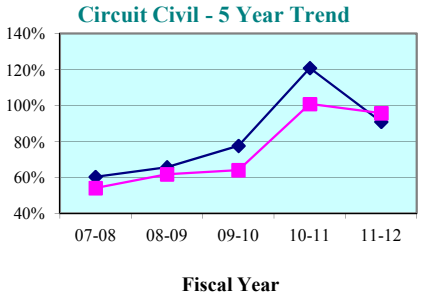

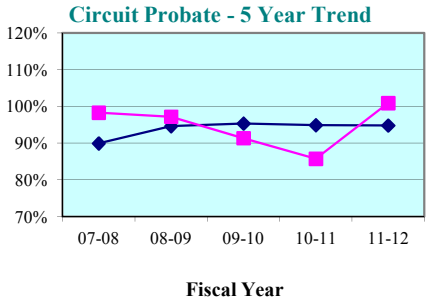

Circuit Civil - Quarterly Data

Quarterly Clearance Rates	Jul - Sep 2011	Oct - Dec 2011	Jan - Mar 2012	Apr - Jun 2012
St. Johns County	105.5%	108.6%	83.0%	89.2%
State Median	97.0%	98.7%	82.2%	86.0%

Circuit Probate - Quarterly Data

Quarterly Clearance Rates	Jul - Sep 2011	Oct - Dec 2011	Jan - Mar 2012	Apr - Jun 2012
St. Johns County	107.1%	102.1%	101.5%	94.4%
State Median	94.2%	95.1%	89.9%	92.4%

* Family Court includes Domestic Relations, Juvenile Delinquency, Juvenile Dependency, and Termination of Parental Rights from January 2010 forward.

Legend: County State Median

Note: Fiscal years 2007-08 to 2010-11 were extracted from a static data base and represent the official trial court statistics. Fiscal year 2011-12 and quarterly data for Jul-Sep 2011, Oct-Dec 2011, Jan-Mar 2012, and Apr-Jun 2012 were extracted from a dynamic data base and may be amended by the Clerk of Court.

Circuit Court
By Division
Volusia County

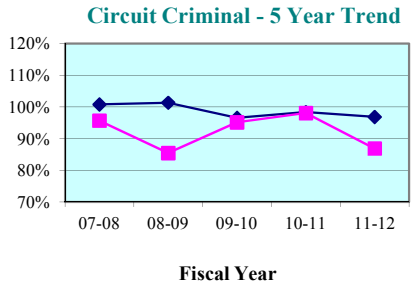

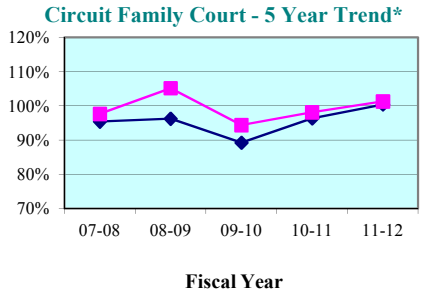

Circuit Criminal - Quarterly Data

Quarterly Clearance Rates	Jul - Sep 2011	Oct - Dec 2011	Jan - Mar 2012	Apr - Jun 2012
Volusia County	90.8%	80.8%	90.5%	85.7%
State Median	95.8%	99.0%	93.2%	93.2%

Circuit Family Court - Quarterly Data*

Quarterly Clearance Rates	Jul - Sep 2011	Oct - Dec 2011	Jan - Mar 2012	Apr - Jun 2012
Volusia County	107.5%	93.7%	111.7%	93.3%
State Median	97.3%	93.6%	111.7%	101.8%

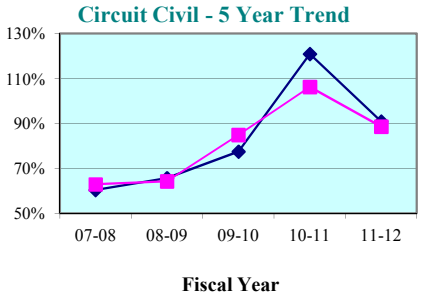

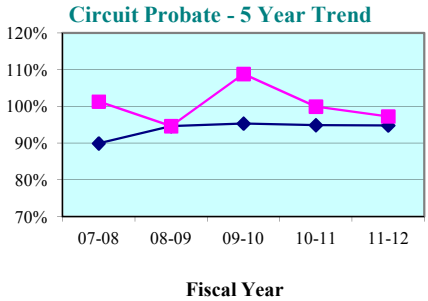

Circuit Civil - Quarterly Data

Quarterly Clearance Rates	Jul - Sep 2011	Oct - Dec 2011	Jan - Mar 2012	Apr - Jun 2012
Volusia County	114.8%	89.4%	70.8%	86.0%
State Median	97.0%	98.7%	82.2%	86.0%

Circuit Probate - Quarterly Data

Quarterly Clearance Rates	Jul - Sep 2011	Oct - Dec 2011	Jan - Mar 2012	Apr - Jun 2012
Volusia County	96.9%	102.3%	110.6%	78.6%
State Median	94.2%	95.1%	89.9%	92.4%

* Family Court includes Domestic Relations, Juvenile Delinquency, Juvenile Dependency, and Termination of Parental Rights from January 2010 forward.

Legend: County State Median

Note: Fiscal years 2007-08 to 2010-11 were extracted from a static data base and represent the official trial court statistics. Fiscal year 2011-12 and quarterly data for Jul-Sep 2011, Oct-Dec 2011, Jan-Mar 2012, and Apr-Jun 2012 were extracted from a dynamic data base and may be amended by the Clerk of Court.

Flagler County

County Criminal - 5 Year Trend*

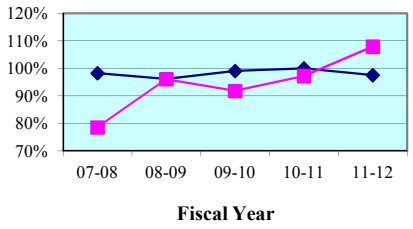

County Criminal - Quarterly Data

Quarterly Clearance Rates	Jul - Sep 2011	Oct - Dec 2011	Jan - Mar 2012	Apr - Jun 2012
Flagler County	101.6%	125.0%	110.8%	96.5%
State Median	96.4%	99.4%	101.6%	95.5%

County Civil - 5 Year Trend*

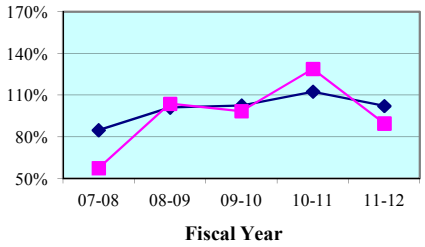

County Civil - Quarterly Data*

Quarterly Clearance Rates	Jul - Sep 2011	Oct - Dec 2011	Jan - Mar 2012	Apr - Jun 2012
Flagler County	82.6%	94.7%	67.4%	112.4%
State Median	100.4%	101.4%	102.9%	100.0%

Putnam County

County Criminal - 5 Year Trend*

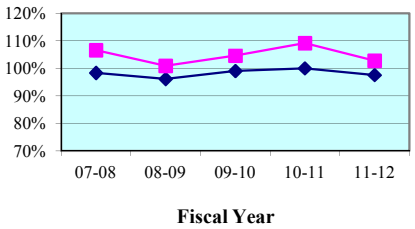

County Criminal - Quarterly Data

Quarterly Clearance Rates	Jul - Sep 2011	Oct - Dec 2011	Jan - Mar 2012	Apr - Jun 2012
Putnam County	78.5%	122.4%	106.5%	109.4%
State Median	96.4%	99.4%	101.6%	95.5%

County Civil - 5 Year Trend*

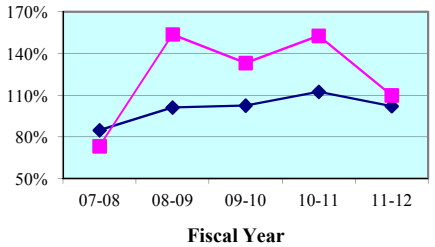

County Civil - Quarterly Data*

Quarterly Clearance Rates	Jul - Sep 2011	Oct - Dec 2011	Jan - Mar 2012	Apr - Jun 2012
Putnam County	120.2%	91.0%	86.2%	143.4%
State Median	100.4%	101.4%	102.9%	100.0%

* Traffic data is not included in calculations.

Legend: County ■ State Median ◆

Note: Fiscal years 2007-08 to 2010-11 were extracted from a static data base and represent the official trial court statistics. Fiscal year 2011-12 and quarterly data for Jul-Sep 2011, Oct-Dec 2011, Jan-Mar 2012, and Apr-Jun 2012 were extracted from a dynamic data base and may be amended by the Clerk of Court.

St. Johns County

County Criminal - 5 Year Trend*

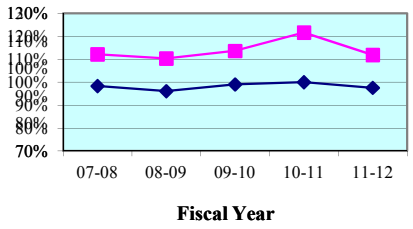

County Criminal - Quarterly Data

Quarterly Clearance Rates	Jul - Sep 2011	Oct - Dec 2011	Jan - Mar 2012	Apr - Jun 2012
St. Johns County	87.8%	102.6%	122.1%	151.1%
State Median	96.4%	99.4%	101.6%	95.5%

County Civil - 5 Year Trend*

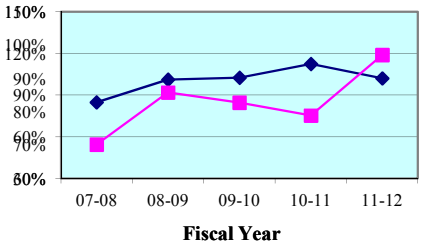

County Civil - Quarterly Data*

Quarterly Clearance Rates	Jul - Sep 2011	Oct - Dec 2011	Jan - Mar 2012	Apr - Jun 2012
St. Johns County	124.9%	112.3%	79.2%	170.7%
State Median	100.4%	101.4%	102.9%	100.0%

Volusia County

County Criminal - 5 Year Trend*

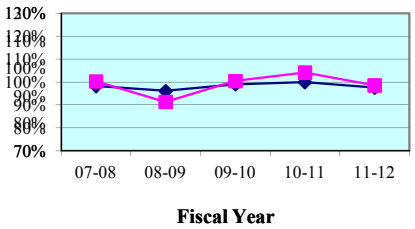

County Criminal - Quarterly Data

Quarterly Clearance Rates	Jul - Sep 2011	Oct - Dec 2011	Jan - Mar 2012	Apr - Jun 2012
Volusia County	101.5%	105.6%	79.8%	111.1%
State Median	96.4%	99.4%	101.6%	95.5%

County Civil - 5 Year Trend*

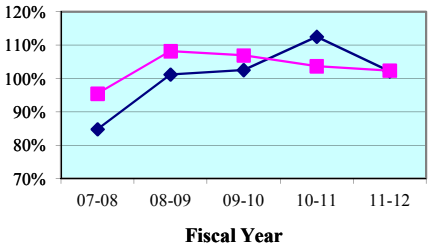

County Civil - Quarterly Data*

Quarterly Clearance Rates	Jul - Sep 2011	Oct - Dec 2011	Jan - Mar 2012	Apr - Jun 2012
Volusia County	108.7%	100.5%	102.9%	96.8%
State Median	100.4%	101.4%	102.9%	100.0%

* Traffic data is not included in calculations.

Legend: County State Median

Note: Fiscal years 2007-08 to 2010-11 were extracted from a static data base and represent the official trial court statistics. Fiscal year 2011-12 and quarterly data for Jul-Sep 2011, Oct-Dec 2011, Jan-Mar 2012, and Apr-Jun 2012 were extracted from a dynamic data base and may be amended by the Clerk of Court.

Flagler County
By Category

SRS Case Type	FY 2007-08	FY 2008-09	FY 2009-10	FY 2010-11	FY 2011-12
Misdemeanors	85.7%	91.1%	91.6%	96.5%	107.3%
Worthless Checks	55.3%	155.8%	97.0%	112.8%	119.5%
County Ordinances	0.0%	0.0%	0.0%	0.0%	0.0%
Municipal Ordinances	0.0%	0.0%	0.0%	0.0%	0.0%
Small Claims (up to $5,000)	45.7%	108.9%	146.0%	142.4%	76.5%
Civil ($5,001-$15,000)	42.8%	83.5%	56.6%	138.6%	100.2%
Replevins	50.0%	55.6%	93.3%	166.7%	87.5%
Evictions	92.8%	121.6%	88.5%	95.7%	95.8%
Other County Civil	25.0%	28.6%	38.5%	0.0%	66.7%

Flagler County
By Category

SRS Case Type	Jul - Sep 2011	Oct - Dec 2011	Jan - Mar 2012	Apr - Jun 2012
Misdemeanors	102.6%	128.5%	110.3%	91.2%
Worthless Checks	80.0%	80.0%	117.9%	321.4%
County Ordinances	0.0%	0.0%	0.0%	0.0%
Municipal Ordinances	0.0%	0.0%	0.0%	0.0%
Small Claims (up to $5,000)	72.7%	45.3%	71.4%	126.0%
Civil ($5,001-$15,000)	99.1%	202.1%	53.4%	53.9%
Replevins	0.0%	200.0%	0.0%	500.0%
Evictions	81.5%	74.8%	78.8%	145.4%
Other County Civil	0.0%	0.0%	0.0%	100.0%

Notes:
1. Traffic data is not included in calculations.
2. Note: Fiscal years 2006-07 to 2010-11 were extracted from a static data base and represent the official trial court statistics. Fiscal year 2011-12 and quarterly data for Jul-Sep 2011, Oct-Dec 2011, Jan-Mar 2012, and Apr-Jun 2012 were extracted from a dynamic data base and may be amended by the Clerk of Court.

Putnam County
By Category

SRS Case Type	FY 2007-08	FY 2008-09	FY 2009-10	FY 2010-11	FY 2011-12
Misdemeanors	114.9%	99.2%	103.8%	111.6%	103.1%
Worthless Checks	87.1%	112.3%	116.7%	97.8%	100.5%
County Ordinances	0.0%	0.0%	0.0%	0.0%	0.0%
Municipal Ordinances	63.4%	100.0%	78.6%	76.5%	66.7%
Small Claims (up to $5,000)	81.7%	127.2%	178.3%	129.0%	107.8%
Civil ($5,001-$15,000)	58.8%	119.5%	97.3%	189.7%	149.2%
Replevins	151.9%	138.7%	103.6%	152.6%	66.7%
Evictions	64.3%	254.3%	76.6%	153.9%	97.1%
Other County Civil	100.0%	50.0%	400.0%	0.0%	40.0%

Putnam County
By Category

SRS Case Type	Jul - Sep 2011	Oct - Dec 2011	Jan - Mar 2012	Apr - Jun 2012
Misdemeanors	78.0%	122.0%	104.0%	112.5%
Worthless Checks	81.9%	126.1%	132.6%	76.6%
County Ordinances	0.0%	0.0%	0.0%	0.0%
Municipal Ordinances	100.0%	0.0%	0.0%	0.0%
Small Claims (up to $5,000)	162.7%	77.0%	77.9%	137.7%
Civil ($5,001-$15,000)	132.7%	96.7%	122.5%	332.1%
Replevins	133.3%	50.0%	50.0%	63.6%
Evictions	89.9%	108.1%	85.7%	103.9%
Other County Civil	0.0%	0.0%	20.0%	0.0%

Notes:
1. Traffic data is not included in calculations.
2. Note: Fiscal years 2006-07 to 2010-11 were extracted from a static data base and represent the official trial court statistics. Fiscal year 2011-12 and quarterly data for Jul-Sep 2011, Oct-Dec 2011, Jan-Mar 2012, and Apr-Jun 2012 were extracted from a dynamic data base and may be amended by the Clerk of Court.

St. Johns County
By Category

SRS Case Type	FY 2007-08	FY 2008-09	FY 2009-10	FY 2010-11	FY 2011-12
Misdemeanors	108.2%	105.7%	112.3%	110.4%	107.1%
Worthless Checks	163.2%	191.8%	160.9%	243.0%	134.6%
County Ordinances	106.9%	129.6%	99.2%	110.1%	139.2%
Municipal Ordinances	108.4%	95.0%	118.0%	207.8%	137.4%
Small Claims (up to $5,000)	61.2%	96.2%	104.2%	85.9%	135.0%
Civil ($5,001-$15,000)	50.7%	69.8%	70.0%	77.7%	91.7%
Replevins	46.2%	78.4%	96.7%	50.0%	80.0%
Evictions	42.8%	114.8%	69.7%	54.6%	130.3%
Other County Civil	0.0%	25.0%	75.0%	75.0%	0.0%

St. Johns County
By Category

SRS Case Type	Jul - Sep 2011	Oct - Dec 2011	Jan - Mar 2012	Apr - Jun 2012
Misdemeanors	84.1%	105.9%	112.5%	134.7%
Worthless Checks	108.7%	69.4%	202.9%	475.0%
County Ordinances	184.9%	116.7%	81.3%	213.3%
Municipal Ordinances	40.5%	92.6%	400.0%	833.3%
Small Claims (up to $5,000)	180.2%	147.5%	86.6%	137.5%
Civil ($5,001-$15,000)	75.6%	94.3%	73.7%	139.6%
Replevins	60.0%	150.0%	58.8%	100.0%
Evictions	115.2%	76.6%	77.1%	258.0%
Other County Civil	0.0%	0.0%	0.0%	0.0%

Notes:
1. Traffic data is not included in calculations.
2. Note: Fiscal years 2006-07 to 2010-11 were extracted from a static data base and represent the official trial court statistics. Fiscal year 2011-12 and quarterly data for Jul-Sep 2011, Oct-Dec 2011, Jan-Mar 2012, and Apr-Jun 2012 were extracted from a dynamic data base and may be amended by the Clerk of Court.

Volusia County
By Category

SRS Case Type	FY 2007-08	FY 2008-09	FY 2009-10	FY 2010-11	FY 2011-12
Misdemeanors	99.5%	93.3%	100.1%	102.4%	97.9%
Worthless Checks	124.8%	61.0%	101.1%	155.1%	138.1%
County Ordinances	93.0%	88.5%	97.4%	102.2%	98.7%
Municipal Ordinances	97.2%	97.9%	103.6%	96.6%	92.1%
Small Claims (up to $5,000)	94.4%	115.6%	122.5%	103.3%	95.6%
Civil ($5,001-$15,000)	84.6%	94.4%	96.4%	106.1%	123.6%
Replevins	103.9%	91.4%	96.5%	116.0%	113.8%
Evictions	104.3%	108.9%	97.4%	101.9%	97.5%
Other County Civil	89.7%	114.3%	100.0%	118.8%	95.5%

Volusia County
By Category

SRS Case Type	Jul - Sep 2011	Oct - Dec 2011	Jan - Mar 2012	Apr - Jun 2012
Misdemeanors	99.8%	103.1%	82.9%	108.0%
Worthless Checks	129.4%	205.4%	72.3%	253.5%
County Ordinances	133.3%	117.9%	55.4%	95.4%
Municipal Ordinances	100.5%	100.9%	67.9%	108.5%
Small Claims (up to $5,000)	93.9%	88.7%	101.5%	98.6%
Civil ($5,001-$15,000)	143.2%	128.5%	103.7%	120.0%
Replevins	117.6%	138.5%	57.9%	188.9%
Evictions	103.6%	97.6%	104.8%	84.2%
Other County Civil	125.0%	75.0%	87.5%	100.0%

Notes:
1. Traffic data is not included in calculations.
2. Note: Fiscal years 2006-07 to 2010-11 were extracted from a static data base and represent the official trial court statistics. Fiscal year 2011-12 and quarterly data for Jul-Sep 2011, Oct-Dec 2011, Jan-Mar 2012, and Apr-Jun 2012 were extracted from a dynamic data base and may be amended by the Clerk of Court.

Clearance Rate -

The clearance rate is an indicator of whether a court is "keeping up" with its incoming caseload. The rate is determined by dividing the total number of cases *disposed* by the total number of cases *filed* during a specific time period. For example, if a court received 1,000 new cases a month and disposed of 900 cases during the same month, the clearance rate for that month is 90 percent. If a court's clearance rate is continually less than 100 percent over an extended period of time, the court will develop a backlog.

Clearance rates statistically tend to be more volatile when measured over shorter time periods. They should be compared over a period of five or more years to identify trends. There are many factors that can affect a court's clearance rate, including the number of filings, judicial assignment practices, case management resources and practices, trial rates, and reporting errors. Court managers may want to investigate these factors to identify the source(s) of a questionable clearance rate point or trend.

Circuit Court - 5 Year Trend*

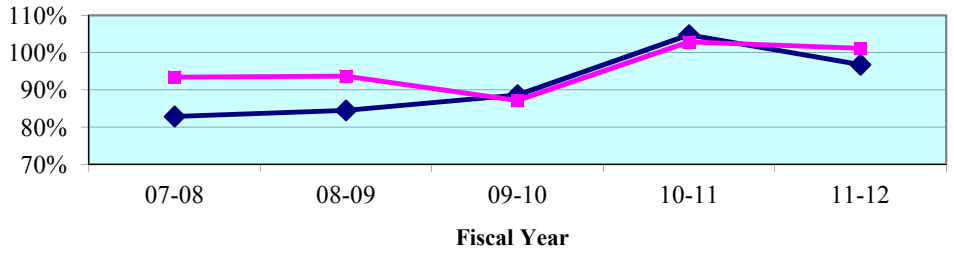

Circuit Court - Quarterly Data*

Quarterly Clearance Rates	Jul - Sep 2011	Oct - Dec 2011	Jan - Mar 2012	Apr - Jun 2012
Eighth Circuit	**98.0%**	**91.5%**	**109.0%**	**108.0%**
State Median	98.7%	97.0%	98.1%	96.8%

*Termination of Parental Rights petitions are included in calculations from January 2010 forward.

County Court - 5 Year Trend**

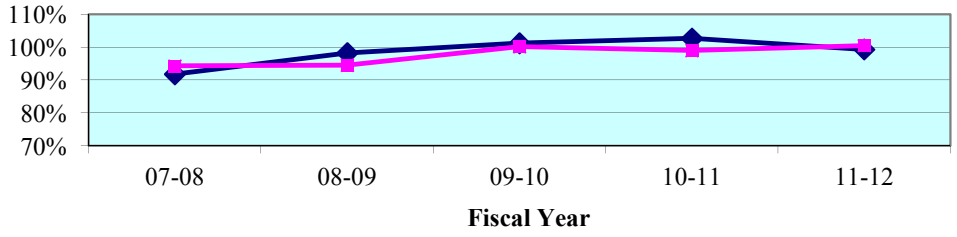

County Court - Quarterly Data**

Quarterly Clearance Rates	Jul - Sep 2011	Oct - Dec 2011	Jan - Mar 2012	Apr - Jun 2012
Eighth Circuit	96.8%	99.5%	99.9%	106.6%
State Median	96.5%	98.4%	102.9%	100.1%

**Traffic data is not included in calculations.

Legend: **Circuit** ■ **State Median** ◆

Note: Fiscal years 2007-08 to 2010-11 were extracted from a static data base and represent the official trial court statistics. Fiscal year 2011-12 and quarterly data for Jul-Sep 2011, Oct-Dec 2011, Jan-Mar 2012, and Apr-Jun 2012 were extracted from a dynamic data base and may be amended by the Cl k f C

Circuit Court
By Division

Circuit Criminal - 5 Year Trend

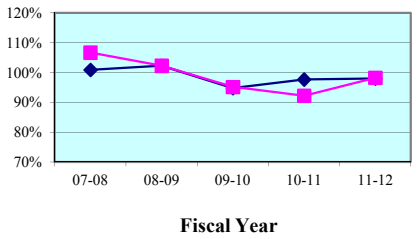

Circuit Criminal - Quarterly Data

Quarterly Clearance Rates	Jul - Sep 2011	Oct - Dec 2011	Jan - Mar 2012	Apr - Jun 2012
Eighth Circuit	95.0%	91.6%	101.7%	105.3%
Circuit Median	94.2%	98.0%	101.3%	96.0%

Circuit Family Court - 5 Year Trend*

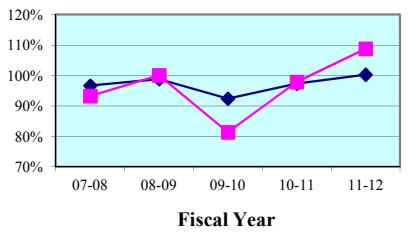

Circuit Family Court - Quarterly Data*

Quarterly Clearance Rates	Jul - Sep 2011	Oct - Dec 2011	Jan - Mar 2012	Apr - Jun 2012
Eighth Circuit	97.3%	88.7%	142.3%	124.0%
Circuit Median	96.1%	93.8%	112.4%	101.7%

Circuit Civil - 5 Year Trend

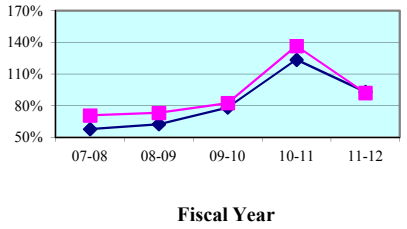

Circuit Civil - Quarterly Data

Quarterly Clearance Rates	Jul - Sep 2011	Oct - Dec 2011	Jan - Mar 2012	Apr - Jun 2012
Eighth Circuit	108.1%	101.5%	78.6%	87.2%
Circuit Median	107.7%	100.8%	84.3%	88.0%

Circuit Probate - 5 Year Trend

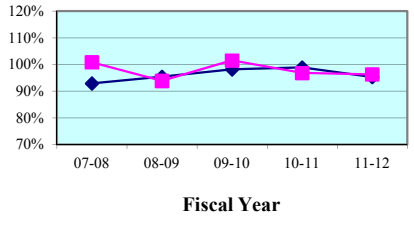

Circuit Probate - Quarterly Data

Quarterly Clearance Rates	Jul - Sep 2011	Oct - Dec 2011	Jan - Mar 2012	Apr - Jun 2012
Eighth Circuit	94.6%	88.2%	95.9%	106.2%
Circuit Median	95.0%	97.6%	92.5%	92.8%

* Family Court includes Domestic Relations, Juvenile Delinquency, Juvenile Dependency, and Termination of Parental Rights from January 2010 forward.

Legend: Circuit ■ Circuit Median ◆

Note: Fiscal years 2007-08 to 2010-11 were extracted from a static data base and represent the official trial court statistics. Fiscal year 2011-12 and quarterly data for Jul-Sep 2011, Oct-Dec 2011, Jan-Mar 2012, and Apr-Jun 2012 were extracted from a dynamic data base and may be amended by the Clerk of Court.

Circuit Court
By Category

SRS Case Type	FY 2007-08	FY 2008-09	FY 2009-10	FY 2010-11	FY 2011-12
Capital Murder	100.0%	100.0%	33.3%	45.5%	27.3%
Non Capital Murder	71.4%	104.8%	77.8%	70.4%	37.5%
Sexual Offenses	83.8%	94.4%	76.9%	78.4%	59.2%
Robbery	106.3%	89.7%	83.6%	85.1%	85.3%
Other Crimes Against Persons	94.3%	104.3%	89.9%	95.6%	91.3%
Burglary	106.1%	83.2%	89.6%	79.3%	95.8%
Theft, Forgery, Fraud	106.6%	107.7%	101.7%	91.9%	96.9%
Worthless Checks	106.3%	140.0%	118.9%	88.5%	92.3%
Other Crimes Against Property	101.9%	96.0%	92.5%	143.2%	70.3%
Drugs	110.7%	96.6%	87.5%	90.9%	101.7%
Other Felony Crimes	116.0%	125.0%	120.4%	108.3%	122.5%
Simplified Dissolution	95.1%	102.1%	104.2%	102.1%	97.6%
Dissolution	102.5%	104.7%	84.3%	99.0%	103.8%
Child Support	82.8%	116.4%	68.1%	107.5%	136.5%
UIFSA	120.0%	70.0%	85.3%	53.1%	70.3%
Other Domestic Relations	96.5%	108.1%	68.9%	102.9%	117.0%
Domestic Violence	96.4%	100.3%	99.7%	95.2%	102.1%
Repeat Violence	96.8%	100.0%	97.6%	97.6%	99.4%
Juvenile Delinquency	82.4%	78.9%	80.4%	85.5%	95.3%
Juvenile Dependency*	105.9%	107.5%	79.1%	74.0%	77.9%
Professional Malpractice	166.7%	131.6%	90.9%	57.1%	160.0%
Products Liability	25.0%	68.9%	135.7%	141.7%	1,500.0%
Auto Negligence	91.9%	97.8%	96.5%	95.5%	109.0%
Other Negligence	26.6%	69.7%	83.8%	423.9%	105.4%
Condominium	0.0%	0.0%	50.0%	100.0%	0.0%
Contract and Indebtedness	85.0%	75.9%	73.2%	117.2%	124.3%
Real Property/Mortgage Foreclosure	71.8%	63.4%	80.3%	131.3%	76.6%
Eminent Domain	100.0%	0.0%	75.0%	125.0%	0.0%
Other Circuit Civil	91.6%	96.7%	97.2%	118.3%	99.2%
Probate	105.2%	84.5%	101.4%	98.1%	99.1%
Guardianship	114.7%	123.7%	150.0%	102.3%	128.6%
Trust	80.0%	100.0%	60.0%	75.0%	45.5%
Baker Act	98.0%	98.6%	98.5%	96.7%	98.2%
Substance Abuse	96.4%	97.1%	96.3%	93.5%	86.0%
Other Social	93.3%	97.5%	106.9%	92.8%	71.7%

* Juvenile Dependency includes Termination of Parental Rights from January 2010 forward.

Note: Fiscal years 2007-08 to 2010-11 were extracted from a static data base and represent the official trial court statistics. Fiscal year 2011-12 and quarterly data for Jul-Sep 2011, Oct-Dec 2011, Jan-Mar 2012, and Apr-Jun 2012 were extracted from a dynamic data base and may be amended by the Clerk of Court.

Circuit Court
By Category

SRS Case Type	Jul - Sep 2011	Oct - Dec 2011	Jan - Mar 2012	Apr - Jun 2012
Capital Murder	20.0%	50.0%	25.0%	0.0%
Non Capital Murder	0.0%	44.4%	20.0%	133.3%
Sexual Offenses	60.0%	50.0%	85.7%	50.0%
Robbery	75.0%	81.3%	76.7%	118.2%
Other Crimes Against Persons	81.5%	84.4%	94.7%	108.3%
Burglary	85.0%	105.2%	88.7%	107.5%
Theft, Forgery, Fraud	88.9%	88.7%	97.5%	115.5%
Worthless Checks	88.9%	60.0%	250.0%	100.0%
Other Crimes Against Property	47.1%	82.4%	85.7%	69.2%
Drugs	113.7%	85.4%	105.8%	99.2%
Other Felony Crimes	117.5%	126.9%	139.7%	110.0%
Simplified Dissolution	77.8%	123.1%	86.6%	108.3%
Dissolution	103.3%	105.7%	101.6%	105.0%
Child Support	100.9%	72.4%	1,960.9%	391.8%
UIFSA	77.4%	58.3%	185.7%	48.1%
Other Domestic Relations	94.8%	92.0%	174.2%	154.5%
Domestic Violence	96.4%	103.3%	102.7%	107.0%
Repeat Violence	92.9%	105.6%	92.9%	106.0%
Juvenile Delinquency	100.0%	84.4%	106.6%	91.1%
Juvenile Dependency*	81.5%	82.9%	94.8%	55.1%
Professional Malpractice	133.3%	275.0%	150.0%	116.7%
Products Liability	0.0%	1,000.0%	0.0%	300.0%
Auto Negligence	90.6%	105.4%	106.3%	136.0%
Other Negligence	125.6%	159.3%	67.3%	100.0%
Condominium	0.0%	0.0%	0.0%	0.0%
Contract and Indebtedness	127.9%	135.7%	118.5%	115.7%
Real Property/Mortgage Foreclosure	101.2%	93.1%	56.1%	72.8%
Eminent Domain	0.0%	0.0%	0.0%	0.0%
Other Circuit Civil	95.8%	75.0%	130.8%	100.8%
Probate	98.5%	81.7%	102.3%	113.0%
Guardianship	83.3%	68.0%	166.7%	246.2%
Trust	0.0%	0.0%	40.0%	75.0%
Baker Act	96.2%	101.8%	96.0%	98.9%
Substance Abuse	81.5%	89.2%	83.0%	92.7%
Other Social	90.4%	63.3%	55.8%	80.0%

* Juvenile Dependency includes Termination of Parental Rights from January 2010 forward.

Note: Fiscal years 2007-08 to 2010-11 were extracted from a static data base and represent the official trial court statistics. Fiscal year 2011-12 and quarterly data for Jul-Sep 2011, Oct-Dec 2011, Jan-Mar 2012, and Apr-Jun 2012 were extracted from a dynamic data base and may be amended by the Clerk of Court.

Circuit Court
By Division
Alachua County

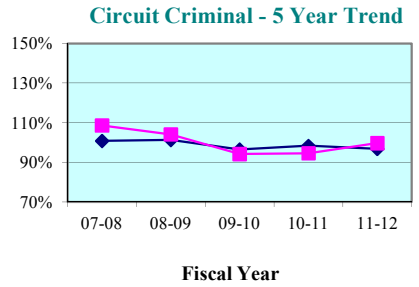

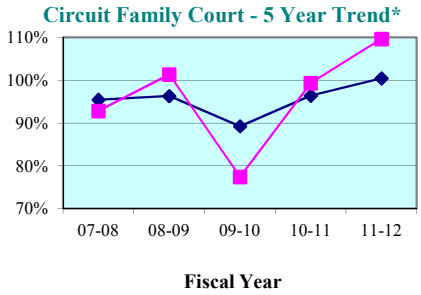

Circuit Criminal - Quarterly Data

Quarterly Clearance Rates	Jul - Sep 2011	Oct - Dec 2011	Jan - Mar 2012	Apr - Jun 2012
Alachua County	97.4%	89.4%	101.0%	111.3%
State Median	95.8%	99.0%	93.2%	93.2%

Circuit Family Court - Quarterly Data*

Quarterly Clearance Rates	Jul - Sep 2011	Oct - Dec 2011	Jan - Mar 2012	Apr - Jun 2012
Alachua County	97.3%	88.7%	150.9%	120.6%
State Median	97.3%	93.6%	111.7%	101.8%

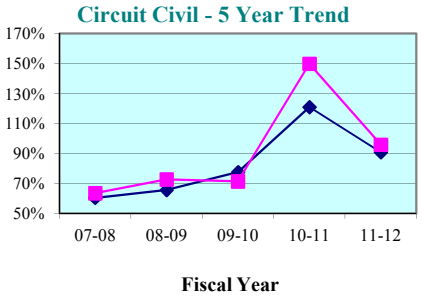

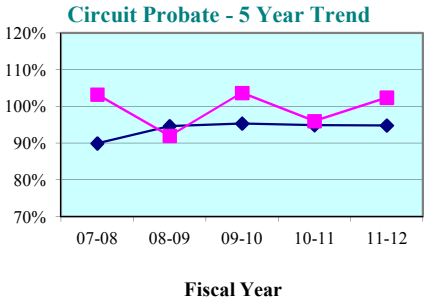

Circuit Civil - Quarterly Data

Quarterly Clearance Rates	Jul - Sep 2011	Oct - Dec 2011	Jan - Mar 2012	Apr - Jun 2012
Alachua County	120.0%	99.6%	75.3%	97.6%
State Median	97.0%	98.7%	82.2%	86.0%

Circuit Probate - Quarterly Data

Quarterly Clearance Rates	Jul - Sep 2011	Oct - Dec 2011	Jan - Mar 2012	Apr - Jun 2012
Alachua County	97.1%	95.1%	108.4%	108.3%
State Median	94.2%	95.1%	89.9%	92.4%

* Family Court includes Domestic Relations, Juvenile Delinquency, Juvenile Dependency, and Termination of Parental Rights from January 2010 forward.

Legend: County State Median

Note: Fiscal years 2007-08 to 2010-11 were extracted from a static data base and represent the official trial court statistics. Fiscal year 2011-12 and quarterly data for Jul-Sep 2011, Oct-Dec 2011, Jan-Mar 2012, and Apr-Jun 2012 were extracted from a dynamic data base and may be amended by the Clerk of Court.

Circuit Court
By Division
Baker County

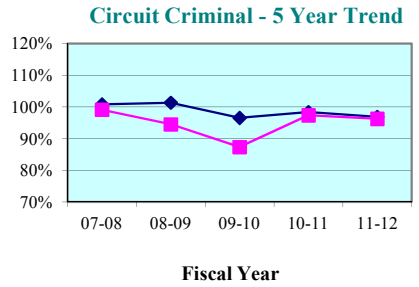

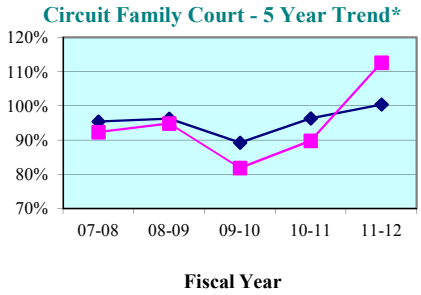

Circuit Criminal - Quarterly Data

Quarterly Clearance Rates	Jul - Sep 2011	Oct - Dec 2011	Jan - Mar 2012	Apr - Jun 2012
Baker County	72.3%	99.0%	117.6%	99.2%
State Median	95.8%	99.0%	93.2%	93.2%

Circuit Family Court - Quarterly Data*

Quarterly Clearance Rates	Jul - Sep 2011	Oct - Dec 2011	Jan - Mar 2012	Apr - Jun 2012
Baker County	105.6%	136.9%	100.7%	108.6%
State Median	97.3%	93.6%	111.7%	101.8%

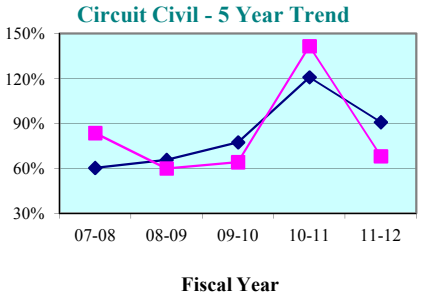

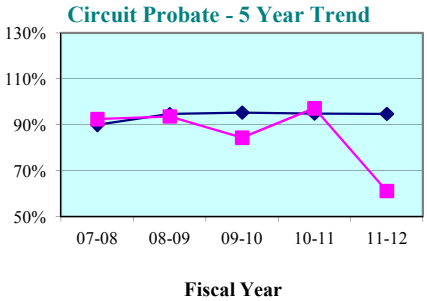

Circuit Civil - Quarterly Data

Quarterly Clearance Rates	Jul - Sep 2011	Oct - Dec 2011	Jan - Mar 2012	Apr - Jun 2012
Baker County	77.3%	81.0%	78.1%	41.4%
State Median	97.0%	98.7%	82.2%	86.0%

Circuit Probate - Quarterly Data

Quarterly Clearance Rates	Jul - Sep 2011	Oct - Dec 2011	Jan - Mar 2012	Apr - Jun 2012
Baker County	83.3%	48.6%	38.1%	84.4%
State Median	94.2%	95.1%	89.9%	92.4%

* Family Court includes Domestic Relations, Juvenile Delinquency, Juvenile Dependency, and Termination of Parental Rights from January 2010 forward.

Legend: County ■ State Median ◆

Note: Fiscal years 2007-08 to 2010-11 were extracted from a static data base and represent the official trial court statistics. Fiscal year 2011-12 and quarterly data for Jul-Sep 2011, Oct-Dec 2011, Jan-Mar 2012, and Apr-Jun 2012 were extracted from a dynamic data base and may be amended by the Clerk of Court.

Circuit Court
By Division
Bradford County

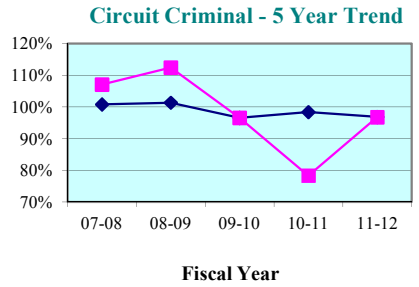

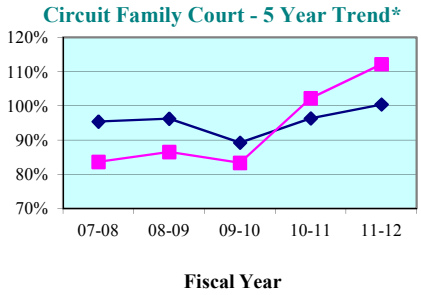

Circuit Criminal - Quarterly Data

Quarterly Clearance Rates	Jul - Sep 2011	Oct - Dec 2011	Jan - Mar 2012	Apr - Jun 2012
Bradford County	79.9%	124.5%	91.2%	101.6%
State Median	95.8%	99.0%	93.2%	93.2%

Circuit Family Court - Quarterly Data*

Quarterly Clearance Rates	Jul - Sep 2011	Oct - Dec 2011	Jan - Mar 2012	Apr - Jun 2012
Bradford County	118.6%	83.0%	131.3%	123.0%
State Median	97.3%	93.6%	111.7%	101.8%

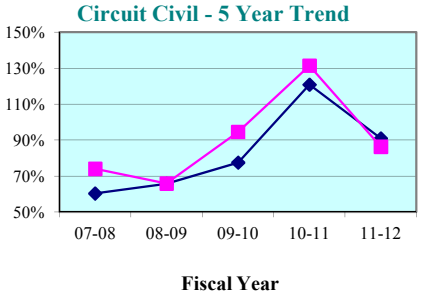

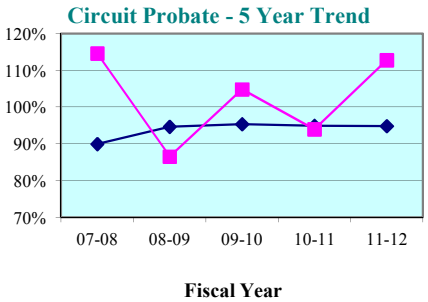

Circuit Civil - Quarterly Data

Quarterly Clearance Rates	Jul - Sep 2011	Oct - Dec 2011	Jan - Mar 2012	Apr - Jun 2012
Bradford County	84.5%	107.4%	92.6%	64.3%
State Median	97.0%	98.7%	82.2%	86.0%

Circuit Probate - Quarterly Data

Quarterly Clearance Rates	Jul - Sep 2011	Oct - Dec 2011	Jan - Mar 2012	Apr - Jun 2012
Bradford County	113.0%	100.0%	109.5%	126.1%
State Median	94.2%	95.1%	89.9%	92.4%

* Family Court includes Domestic Relations, Juvenile Delinquency, Juvenile Dependency, and Termination of Parental Rights from January 2010 forward.

Legend: County State Median

Note: Fiscal years 2007-08 to 2010-11 were extracted from a static data base and represent the official trial court statistics. Fiscal year 2011-12 and quarterly data for Jul-Sep 2011, Oct-Dec 2011, Jan-Mar 2012, and Apr-Jun 2012 were extracted from a dynamic data base and may be amended by the Clerk of Court.

Circuit Court
By Division
Gilchrist County

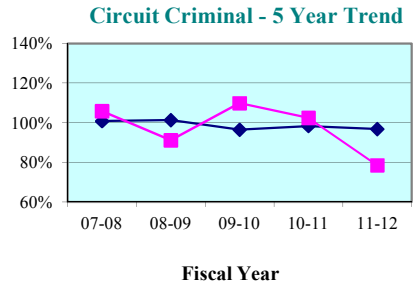

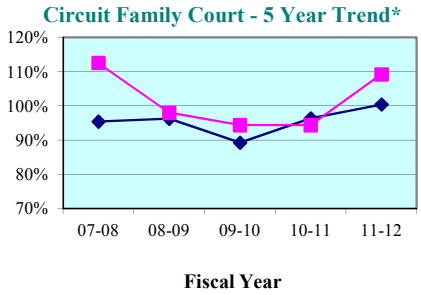

Circuit Criminal - Quarterly Data

Quarterly Clearance Rates	Jul - Sep 2011	Oct - Dec 2011	Jan - Mar 2012	Apr - Jun 2012
Gilchrist County	108.0%	57.9%	91.7%	70.0%
State Median	95.8%	99.0%	93.2%	93.2%

Circuit Family Court - Quarterly Data*

Quarterly Clearance Rates	Jul - Sep 2011	Oct - Dec 2011	Jan - Mar 2012	Apr - Jun 2012
Gilchrist County	93.1%	72.5%	156.7%	179.2%
State Median	97.3%	93.6%	111.7%	101.8%

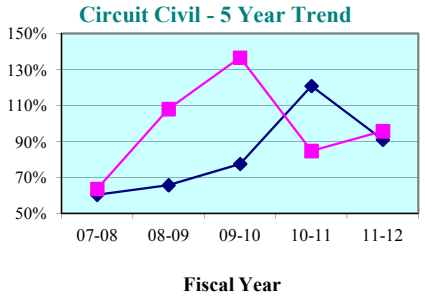

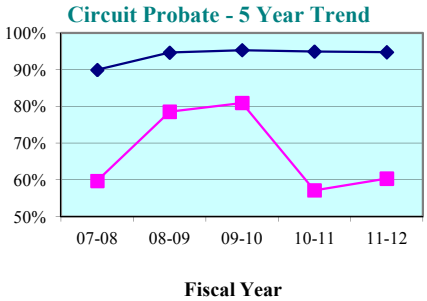

Circuit Civil - Quarterly Data

Quarterly Clearance Rates	Jul - Sep 2011	Oct - Dec 2011	Jan - Mar 2012	Apr - Jun 2012
Gilchrist County	119.2%	144.8%	76.6%	68.3%
State Median	97.0%	98.7%	82.2%	86.0%

Circuit Probate - Quarterly Data

Quarterly Clearance Rates	Jul - Sep 2011	Oct - Dec 2011	Jan - Mar 2012	Apr - Jun 2012
Gilchrist County	50.0%	58.8%	70.6%	58.8%
State Median	94.2%	95.1%	89.9%	92.4%

* Family Court includes Domestic Relations, Juvenile Delinquency, Juvenile Dependency, and Termination of Parental Rights from January 2010 forward.

Legend: County ■ State Median ◆

Note: Fiscal years 2007-08 to 2010-11 were extracted from a static data base and represent the official trial court statistics. Fiscal year 2011-12 and quarterly data for Jul-Sep 2011, Oct-Dec 2011, Jan-Mar 2012, and Apr-Jun 2012 were extracted from a dynamic data base and may be amended by the Clerk of Court.

Circuit Court
By Division
Levy County

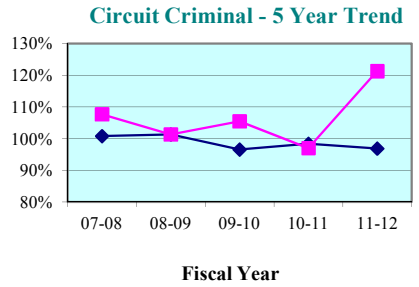

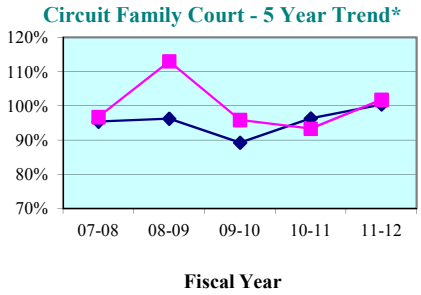

Circuit Criminal - Quarterly Data

Quarterly Clearance Rates	Jul - Sep 2011	Oct - Dec 2011	Jan - Mar 2012	Apr - Jun 2012
Levy County	136.5%	81.3%	0.0%	0.0%
State Median	95.8%	99.0%	93.2%	93.2%

Circuit Family Court - Quarterly Data*

Quarterly Clearance Rates	Jul - Sep 2011	Oct - Dec 2011	Jan - Mar 2012	Apr - Jun 2012
Levy County	92.1%	73.9%	140.9%	131.6%
State Median	97.3%	93.6%	111.7%	101.8%

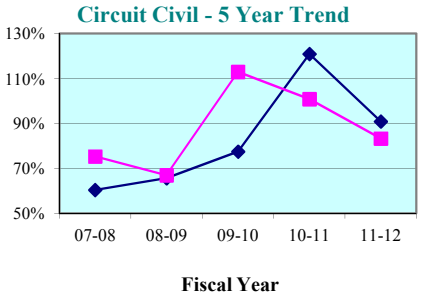

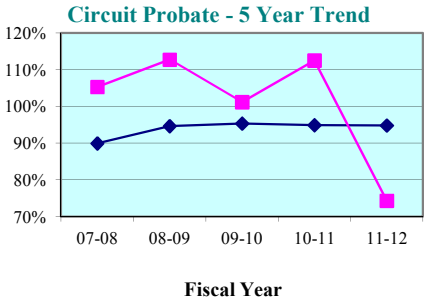

Circuit Civil - Quarterly Data

Quarterly Clearance Rates	Jul - Sep 2011	Oct - Dec 2011	Jan - Mar 2012	Apr - Jun 2012
Levy County	93.9%	94.7%	76.6%	72.4%
State Median	97.0%	98.7%	82.2%	86.0%

Circuit Probate - Quarterly Data

Quarterly Clearance Rates	Jul - Sep 2011	Oct - Dec 2011	Jan - Mar 2012	Apr - Jun 2012
Levy County	79.5%	67.3%	51.1%	105.4%
State Median	94.2%	95.1%	89.9%	92.4%

* Family Court includes Domestic Relations, Juvenile Delinquency, Juvenile Dependency, and Termination of Parental Rights from January 2010 forward.

Legend: County ■ State Median ◆

Note: Fiscal years 2007-08 to 2010-11 were extracted from a static data base and represent the official trial court statistics. Fiscal year 2011-12 and quarterly data for Jul-Sep 2011, Oct-Dec 2011, Jan-Mar 2012, and Apr-Jun 2012 were extracted from a dynamic data base and may be amended by the Clerk of Court.

Circuit Court
By Division
Union County

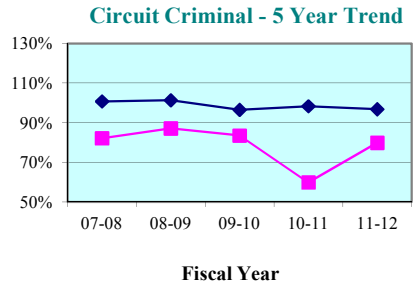

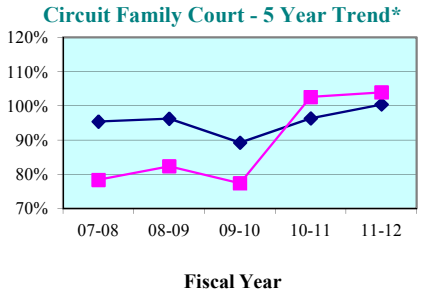

Circuit Criminal - Quarterly Data

Quarterly Clearance Rates	Jul - Sep 2011	Oct - Dec 2011	Jan - Mar 2012	Apr - Jun 2012
Union County	49.2%	78.6%	124.5%	72.7%
State Median	95.8%	99.0%	93.2%	93.2%

Circuit Family Court - Quarterly Data*

Quarterly Clearance Rates	Jul - Sep 2011	Oct - Dec 2011	Jan - Mar 2012	Apr - Jun 2012
Union County	71.6%	103.6%	130.4%	138.9%
State Median	97.3%	93.6%	111.7%	101.8%

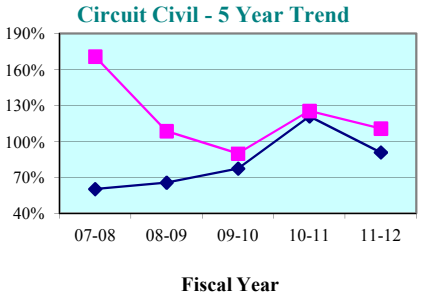

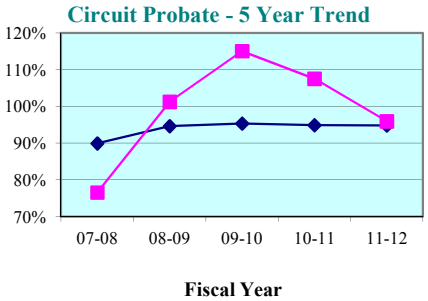

Circuit Civil - Quarterly Data

Quarterly Clearance Rates	Jul - Sep 2011	Oct - Dec 2011	Jan - Mar 2012	Apr - Jun 2012
Union County	77.8%	146.2%	113.2%	114.6%
State Median	97.0%	98.7%	82.2%	86.0%

Circuit Probate - Quarterly Data

Quarterly Clearance Rates	Jul - Sep 2011	Oct - Dec 2011	Jan - Mar 2012	Apr - Jun 2012
Union County	96.9%	93.1%	82.6%	120.0%
State Median	94.2%	95.1%	89.9%	92.4%

* Family Court includes Domestic Relations, Juvenile Delinquency, Juvenile Dependency, and Termination of Parental Rights from January 2010 forward.

Legend: County ■ State Median ◆

Note: Fiscal years 2007-08 to 2010-11 were extracted from a static data base and represent the official trial court statistics. Fiscal year 2011-12 and quarterly data for Jul-Sep 2011, Oct-Dec 2011, Jan-Mar 2012, and Apr-Jun 2012 were extracted from a dynamic data base and may be amended by the Clerk of Court.

Alachua County

County Criminal - 5 Year Trend*

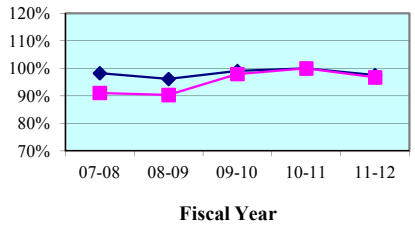

County Criminal - Quarterly Data

Quarterly Clearance Rates	Jul - Sep 2011	Oct - Dec 2011	Jan - Mar 2012	Apr - Jun 2012
Alachua County	87.7%	96.1%	96.4%	108.7%
State Median	96.4%	99.4%	101.6%	95.5%

County Civil - 5 Year Trend*

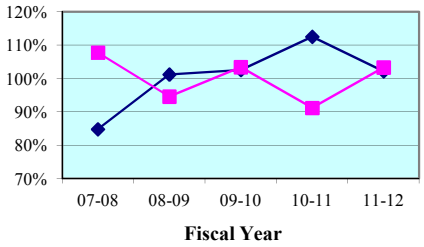

County Civil - Quarterly Data*

Quarterly Clearance Rates	Jul - Sep 2011	Oct - Dec 2011	Jan - Mar 2012	Apr - Jun 2012
Alachua County	104.9%	94.4%	103.8%	109.4%
State Median	100.4%	101.4%	102.9%	100.0%

Baker County

County Criminal - 5 Year Trend*

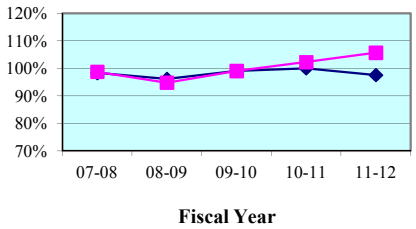

County Criminal - Quarterly Data

Quarterly Clearance Rates	Jul - Sep 2011	Oct - Dec 2011	Jan - Mar 2012	Apr - Jun 2012
Baker County	97.5%	99.4%	130.7%	96.6%
State Median	96.4%	99.4%	101.6%	95.5%

County Civil - 5 Year Trend*

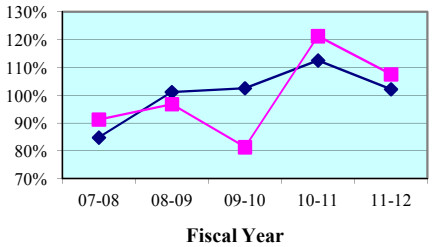

County Civil - Quarterly Data*

Quarterly Clearance Rates	Jul - Sep 2011	Oct - Dec 2011	Jan - Mar 2012	Apr - Jun 2012
Baker County	91.8%	138.3%	91.5%	112.8%
State Median	100.4%	101.4%	102.9%	100.0%

* Traffic data is not included in calculations.

Legend: County State Median

Note: Fiscal years 2007-08 to 2010-11 were extracted from a static data base and represent the official trial court statistics. Fiscal year 2011-12 and quarterly data for Jul-Sep 2011, Oct-Dec 2011, Jan-Mar 2012, and Apr-Jun 2012 were extracted from a dynamic data base and may be amended by the Clerk of Court.

Bradford County

County Criminal - 5 Year Trend*

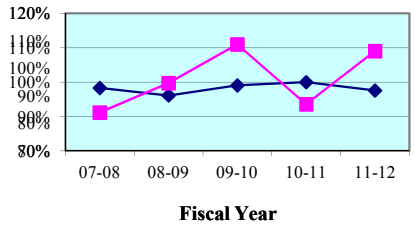

County Criminal - Quarterly Data

Quarterly Clearance Rates	Jul - Sep 2011	Oct - Dec 2011	Jan - Mar 2012	Apr - Jun 2012
Bradford County	106.9%	113.1%	106.6%	110.1%
State Median	96.4%	99.4%	101.6%	95.5%

County Civil - 5 Year Trend*

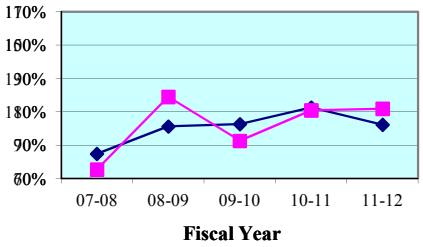

County Civil - Quarterly Data*

Quarterly Clearance Rates	Jul - Sep 2011	Oct - Dec 2011	Jan - Mar 2012	Apr - Jun 2012
Bradford County	95.0%	177.9%	76.2%	109.5%
State Median	100.4%	101.4%	102.9%	100.0%

Gilchrist County

County Criminal - 5 Year Trend*

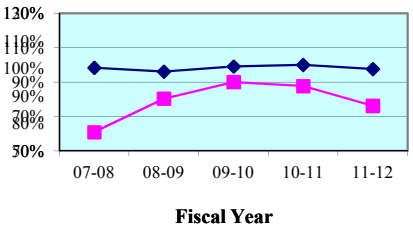

County Criminal - Quarterly Data

Quarterly Clearance Rates	Jul - Sep 2011	Oct - Dec 2011	Jan - Mar 2012	Apr - Jun 2012
Gilchrist County	93.8%	69.0%	124.4%	43.9%
State Median	96.4%	99.4%	101.6%	95.5%

County Civil - 5 Year Trend*

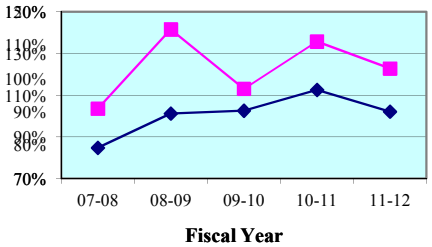

County Civil - Quarterly Data*

Quarterly Clearance Rates	Jul - Sep 2011	Oct - Dec 2011	Jan - Mar 2012	Apr - Jun 2012
Gilchrist County	175.9%	97.0%	123.8%	100.0%
State Median	100.4%	101.4%	102.9%	100.0%

* Traffic data is not included in calculations.

Legend: County State Median

Note: Fiscal years 2007-08 to 2010-11 were extracted from a static data base and represent the official trial court statistics. Fiscal year 2011-12 and quarterly data for Jul-Sep 2011, Oct-Dec 2011, Jan-Mar 2012, and Apr-Jun 2012 were extracted from a dynamic data base and may be amended by the Clerk of Court.

Levy County

County Criminal - 5 Year Trend*

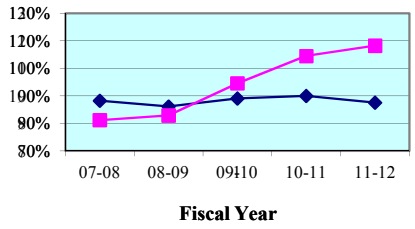

County Criminal - Quarterly Data

Quarterly Clearance Rates	Jul - Sep 2011	Oct - Dec 2011	Jan - Mar 2012	Apr - Jun 2012
Levy County	121.2%	104.4%	0.0%	0.0%
State Median	96.4%	99.4%	101.6%	95.5%

County Civil - 5 Year Trend*

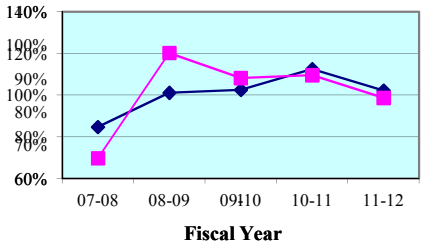

County Civil - Quarterly Data*

Quarterly Clearance Rates	Jul - Sep 2011	Oct - Dec 2011	Jan - Mar 2012	Apr - Jun 2012
Levy County	87.2%	121.6%	76.1%	112.0%
State Median	100.4%	101.4%	102.9%	100.0%

Union County

County Criminal - 5 Year Trend*

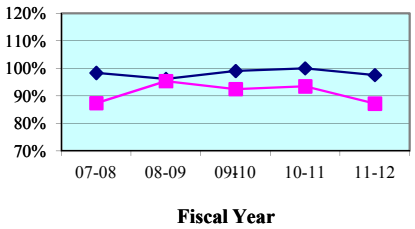

County Criminal - Quarterly Data

Quarterly Clearance Rates	Jul - Sep 2011	Oct - Dec 2011	Jan - Mar 2012	Apr - Jun 2012
Union County	81.8%	114.6%	74.3%	86.5%
State Median	96.4%	99.4%	101.6%	95.5%

County Civil - 5 Year Trend*

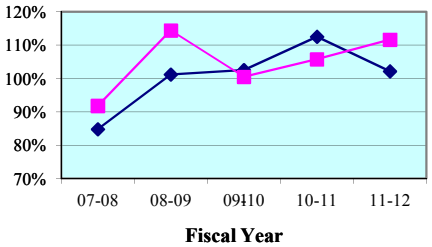

County Civil - Quarterly Data*

Quarterly Clearance Rates	Jul - Sep 2011	Oct - Dec 2011	Jan - Mar 2012	Apr - Jun 2012
Union County	121.7%	108.7%	108.6%	104.8%
State Median	100.4%	101.4%	102.9%	100.0%

* Traffic data is not included in calculations.

Legend: County State Median

Note: Fiscal years 2007-08 to 2010-11 were extracted from a static data base and represent the official trial court statistics. Fiscal year 2011-12 and quarterly data for Jul-Sep 2011, Oct-Dec 2011, Jan-Mar 2012, and Apr-Jun 2012 were extracted from a dynamic data base and may be amended by the Clerk of Court.

Alachua County
By Category

SRS Case Type	FY 2007-08	FY 2008-09	FY 2009-10	FY 2010-11	FY 2011-12
Misdemeanors	96.7%	96.1%	103.3%	105.3%	101.7%
Worthless Checks	62.7%	50.4%	51.8%	50.5%	47.8%
County Ordinances	25.0%	104.3%	83.3%	118.2%	75.0%
Municipal Ordinances	96.9%	95.9%	106.7%	104.5%	100.4%
Small Claims (up to $5,000)	93.5%	99.1%	115.9%	95.6%	104.6%
Civil ($5,001-$15,000)	106.2%	89.4%	93.1%	106.1%	124.4%
Replevins	112.5%	78.3%	122.9%	56.7%	111.4%
Evictions	129.8%	89.6%	89.2%	77.8%	92.3%
Other County Civil	0.0%	0.0%	0.0%	0.0%	0.0%

Alachua County
By Category

SRS Case Type	Jul - Sep 2011	Oct - Dec 2011	Jan - Mar 2012	Apr - Jun 2012
Misdemeanors	96.0%	97.4%	101.2%	113.4%
Worthless Checks	29.8%	72.8%	54.6%	50.0%
County Ordinances	0.0%	0.0%	100.0%	150.0%
Municipal Ordinances	85.6%	104.5%	90.3%	123.8%
Small Claims (up to $5,000)	120.3%	94.2%	105.9%	96.3%
Civil ($5,001-$15,000)	101.8%	97.0%	118.2%	187.2%
Replevins	237.5%	55.6%	92.9%	92.3%
Evictions	81.8%	94.4%	93.2%	99.8%
Other County Civil	0.0%	0.0%	0.0%	0.0%

Notes:
1. Traffic data is not included in calculations.
2. Note: Fiscal years 2006-07 to 2010-11 were extracted from a static data base and represent the official trial court statistics. Fiscal year 2011-12 and quarterly data for Jul-Sep 2011, Oct-Dec 2011, Jan-Mar 2012, and Apr-Jun 2012 were extracted from a dynamic data base and may be amended by the Clerk of Court.

Baker County
By Category

SRS Case Type	FY 2007-08	FY 2008-09	FY 2009-10	FY 2010-11	FY 2011-12
Misdemeanors	95.2%	93.6%	98.4%	101.9%	104.3%
Worthless Checks	380.0%	250.0%	216.7%	155.6%	400.0%
County Ordinances	0.0%	0.0%	100.0%	100.0%	0.0%
Municipal Ordinances	0.0%	0.0%	0.0%	0.0%	0.0%
Small Claims (up to $5,000)	89.2%	95.9%	81.4%	143.4%	117.1%
Civil ($5,001-$15,000)	92.2%	90.2%	84.1%	92.5%	111.3%
Replevins	108.3%	107.7%	100.0%	0.0%	0.0%
Evictions	94.9%	107.3%	71.4%	114.0%	75.6%
Other County Civil	100.0%	100.0%	200.0%	0.0%	0.0%

Baker County
By Category

SRS Case Type	Jul - Sep 2011	Oct - Dec 2011	Jan - Mar 2012	Apr - Jun 2012
Misdemeanors	96.3%	98.3%	128.4%	95.9%
Worthless Checks	0.0%	300.0%	300.0%	0.0%
County Ordinances	0.0%	0.0%	0.0%	0.0%
Municipal Ordinances	0.0%	0.0%	0.0%	0.0%
Small Claims (up to $5,000)	115.2%	138.5%	89.5%	138.5%
Civil ($5,001-$15,000)	76.9%	172.2%	100.0%	107.7%
Replevins	0.0%	0.0%	0.0%	0.0%
Evictions	64.3%	100.0%	85.7%	37.5%
Other County Civil	0.0%	0.0%	0.0%	0.0%

Notes:
1. Traffic data is not included in calculations.
2. Note: Fiscal years 2006-07 to 2010-11 were extracted from a static data base and represent the official trial court statistics. Fiscal year 2011-12 and quarterly data for Jul-Sep 2011, Oct-Dec 2011, Jan-Mar 2012, and Apr-Jun 2012 were extracted from a dynamic data base and may be amended by the Clerk of Court.

Bradford County
By Category

SRS Case Type	FY 2007-08	FY 2008-09	FY 2009-10	FY 2010-11	FY 2011-12
Misdemeanors	90.0%	98.2%	105.0%	94.1%	107.7%
Worthless Checks	125.9%	135.5%	229.4%	78.3%	185.7%
County Ordinances	0.0%	0.0%	0.0%	0.0%	0.0%
Municipal Ordinances	0.0%	0.0%	0.0%	0.0%	0.0%
Small Claims (up to $5,000)	74.1%	124.9%	111.6%	108.9%	108.5%
Civil ($5,001-$15,000)	72.0%	89.9%	87.5%	133.0%	122.1%
Replevins	80.0%	127.8%	100.0%	73.7%	90.0%
Evictions	81.0%	142.4%	66.2%	97.7%	110.8%
Other County Civil	100.0%	0.0%	100.0%	50.0%	0.0%

Bradford County
By Category

SRS Case Type	Jul - Sep 2011	Oct - Dec 2011	Jan - Mar 2012	Apr - Jun 2012
Misdemeanors	109.3%	105.2%	106.1%	109.8%
Worthless Checks	60.0%	1,500.0%	0.0%	133.3%
County Ordinances	0.0%	0.0%	0.0%	0.0%
Municipal Ordinances	0.0%	0.0%	0.0%	0.0%
Small Claims (up to $5,000)	111.1%	127.0%	67.3%	164.0%
Civil ($5,001-$15,000)	93.8%	243.8%	77.8%	105.6%
Replevins	100.0%	300.0%	33.3%	0.0%
Evictions	81.3%	208.7%	105.3%	47.4%
Other County Civil	0.0%	0.0%	0.0%	0.0%

Notes:
1. Traffic data is not included in calculations.
2. Note: Fiscal years 2006-07 to 2010-11 were extracted from a static data base and represent the official trial court statistics. Fiscal year 2011-12 and quarterly data for Jul-Sep 2011, Oct-Dec 2011, Jan-Mar 2012, and Apr-Jun 2012 were extracted from a dynamic data base and may be amended by the Clerk of Court.

Gilchrist County
By Category

SRS Case Type	FY 2007-08	FY 2008-09	FY 2009-10	FY 2010-11	FY 2011-12
Misdemeanors	59.9%	82.8%	88.2%	89.2%	79.1%
Worthless Checks	137.1%	59.0%	126.7%	153.8%	75.0%
County Ordinances	5.3%	0.0%	0.0%	0.0%	9.1%
Municipal Ordinances	0.0%	0.0%	0.0%	0.0%	0.0%
Small Claims (up to $5,000)	113.0%	155.9%	127.7%	142.5%	132.8%
Civil ($5,001-$15,000)	83.1%	120.5%	98.9%	146.7%	116.7%
Replevins	0.0%	0.0%	0.0%	0.0%	0.0%
Evictions	89.5%	127.8%	100.0%	104.0%	113.0%
Other County Civil	0.0%	50.0%	0.0%	0.0%	0.0%

Gilchrist County
By Category

SRS Case Type	Jul - Sep 2011	Oct - Dec 2011	Jan - Mar 2012	Apr - Jun 2012
Misdemeanors	98.6%	68.6%	130.2%	45.7%
Worthless Checks	60.0%	125.0%	0.0%	33.3%
County Ordinances	33.3%	0.0%	0.0%	0.0%
Municipal Ordinances	0.0%	0.0%	0.0%	0.0%
Small Claims (up to $5,000)	200.0%	87.5%	125.0%	128.6%
Civil ($5,001-$15,000)	163.6%	120.0%	136.4%	68.8%
Replevins	0.0%	0.0%	0.0%	0.0%
Evictions	125.0%	85.7%	120.0%	150.0%
Other County Civil	0.0%	0.0%	0.0%	0.0%

Notes:
1. Traffic data is not included in calculations.
2. Note: Fiscal years 2006-07 to 2010-11 were extracted from a static data base and represent the official trial court statistics. Fiscal year 2011-12 and quarterly data for Jul-Sep 2011, Oct-Dec 2011, Jan-Mar 2012, and Apr-Jun 2012 were extracted from a dynamic data base and may be amended by the Clerk of Court.

Levy County
By Category

SRS Case Type	FY 2007-08	FY 2008-09	FY 2009-10	FY 2010-11	FY 2011-12
Misdemeanors	95.5%	92.3%	100.2%	108.7%	111.4%
Worthless Checks	65.2%	97.4%	218.0%	355.6%	1,250.0%
County Ordinances	86.7%	95.7%	85.6%	97.7%	109.4%
Municipal Ordinances	100.0%	0.0%	75.0%	0.0%	0.0%
Small Claims (up to $5,000)	58.1%	132.6%	116.0%	117.3%	99.1%
Civil ($5,001-$15,000)	85.6%	114.4%	104.2%	106.7%	98.1%
Replevins	85.7%	87.5%	100.0%	114.3%	90.0%
Evictions	93.5%	91.8%	90.1%	97.6%	100.0%
Other County Civil	100.0%	0.0%	0.0%	0.0%	100.0%

Levy County
By Category

SRS Case Type	Jul - Sep 2011	Oct - Dec 2011	Jan - Mar 2012	Apr - Jun 2012
Misdemeanors	110.3%	112.7%	0.0%	0.0%
Worthless Checks	2,100.0%	400.0%	0.0%	0.0%
County Ordinances	150.0%	41.7%	0.0%	0.0%
Municipal Ordinances	0.0%	0.0%	0.0%	0.0%
Small Claims (up to $5,000)	89.3%	119.7%	83.3%	101.9%
Civil ($5,001-$15,000)	77.8%	135.1%	52.2%	150.0%
Replevins	66.7%	66.7%	0.0%	50.0%
Evictions	104.8%	107.1%	100.0%	89.5%
Other County Civil	0.0%	100.0%	0.0%	0.0%

Notes:
1. Traffic data is not included in calculations.
2. Note: Fiscal years 2006-07 to 2010-11 were extracted from a static data base and represent the official trial court statistics. Fiscal year 2011-12 and quarterly data for Jul-Sep 2011, Oct-Dec 2011, Jan-Mar 2012, and Apr-Jun 2012 were extracted from a dynamic data base and may be amended by the Clerk of Court.

Union County
By Category

SRS Case Type	FY 2007-08	FY 2008-09	FY 2009-10	FY 2010-11	FY 2011-12
Misdemeanors	82.8%	90.5%	97.6%	89.8%	88.0%
Worthless Checks	94.9%	108.6%	77.6%	108.3%	83.3%
County Ordinances	0.0%	0.0%	0.0%	100.0%	0.0%
Municipal Ordinances	0.0%	0.0%	0.0%	0.0%	0.0%
Small Claims (up to $5,000)	89.0%	119.3%	107.0%	114.1%	113.2%
Civil ($5,001-$15,000)	100.0%	97.8%	83.3%	106.5%	131.0%
Replevins	100.0%	71.4%	200.0%	66.7%	116.7%
Evictions	94.1%	129.4%	97.8%	100.0%	95.3%
Other County Civil	0.0%	0.0%	0.0%	0.0%	0.0%

Union County
By Category

SRS Case Type	Jul - Sep 2011	Oct - Dec 2011	Jan - Mar 2012	Apr - Jun 2012
Misdemeanors	87.0%	107.9%	71.7%	92.2%
Worthless Checks	58.3%	140.0%	90.0%	50.0%
County Ordinances	0.0%	0.0%	0.0%	0.0%
Municipal Ordinances	0.0%	0.0%	0.0%	0.0%
Small Claims (up to $5,000)	115.0%	118.2%	121.4%	104.3%
Civil ($5,001-$15,000)	155.6%	100.0%	87.5%	183.3%
Replevins	100.0%	66.7%	0.0%	0.0%
Evictions	114.3%	133.3%	92.3%	69.2%
Other County Civil	0.0%	0.0%	0.0%	0.0%

Notes:
1. Traffic data is not included in calculations.
2. Note: Fiscal years 2006-07 to 2010-11 were extracted from a static data base and represent the official trial court statistics. Fiscal year 2011-12 and quarterly data for Jul-Sep 2011, Oct-Dec 2011, Jan-Mar 2012, and Apr-Jun 2012 were extracted from a dynamic data base and may be amended by the Clerk of Court.

Clearance Rate -

The clearance rate is an indicator of whether a court is "keeping up" with its incoming caseload. The rate is determined by dividing the total number of cases *disposed* by the total number of cases *filed* during a specific time period. For example, if a court received 1,000 new cases a month and disposed of 900 cases during the same month, the clearance rate for that month is 90 percent. If a court's clearance rate is continually less than 100 percent over an extended period of time, the court will develop a backlog.

Clearance rates statistically tend to be more volatile when measured over shorter time periods. They should be compared over a period of five or more years to identify trends. There are many factors that can affect a court's clearance rate, including the number of filings, judicial assignment practices, case management resources and practices, trial rates, and reporting errors. Court managers may want to investigate these factors to identify the source(s) of a questionable clearance rate point or trend.

Circuit Court - 5 Year Trend*

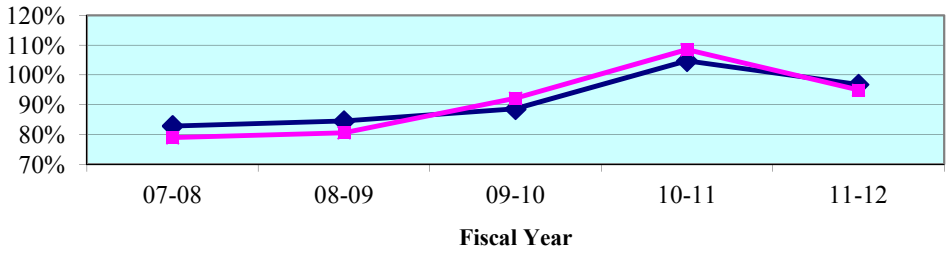

Circuit Court - Quarterly Data*

Quarterly Clearance Rates	Jul - Sep 2011	Oct - Dec 2011	Jan - Mar 2012	Apr - Jun 2012
Ninth Circuit	**94.7%**	**92.8%**	**98.3%**	**93.9%**
State Median	98.7%	97.0%	98.1%	96.8%

*Termination of Parental Rights petitions are included in calculations from January 2010 forward.

County Court - 5 Year Trend**

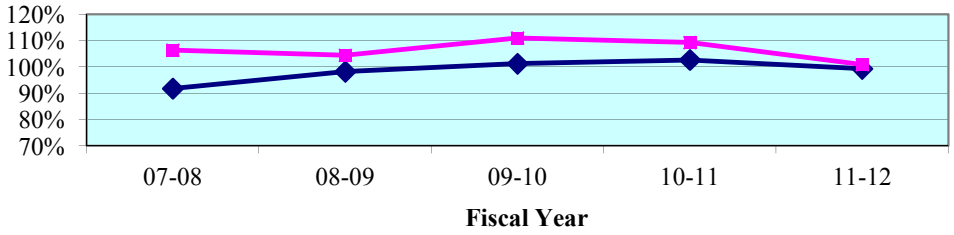

County Court - Quarterly Data**

Quarterly Clearance Rates	Jul - Sep 2011	Oct - Dec 2011	Jan - Mar 2012	Apr - Jun 2012
Ninth Circuit	96.3%	95.9%	111.3%	100.2%
State Median	96.5%	98.4%	102.9%	100.1%

**Traffic data is not included in calculations.

Legend: Circuit State Median

Note: Fiscal years 2007-08 to 2010-11 were extracted from a static data base and represent the official trial court statistics. Fiscal year 2011-12 and quarterly data for Jul-Sep 2011, Oct-Dec 2011, Jan-Mar 2012, and Apr-Jun 2012 were extracted from a dynamic data base and may be amended by the Clerk of Court.

Circuit Court
By Division

Circuit Criminal - 5 Year Trend

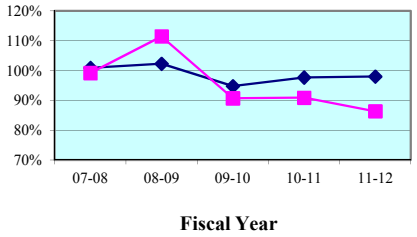

Circuit Criminal - Quarterly Data

Quarterly Clearance Rates	Jul - Sep 2011	Oct - Dec 2011	Jan - Mar 2012	Apr - Jun 2012
Ninth Circuit	89.1%	89.2%	85.4%	82.4%
Circuit Median	94.2%	98.0%	101.3%	96.0%

Circuit Family Court - 5 Year Trend*

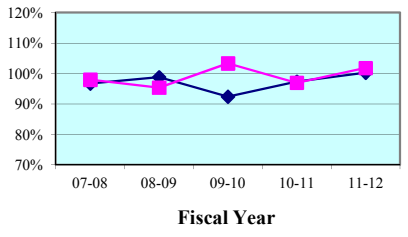

Circuit Family Court - Quarterly Data*

Quarterly Clearance Rates	Jul - Sep 2011	Oct - Dec 2011	Jan - Mar 2012	Apr - Jun 2012
Ninth Circuit	91.9%	86.9%	125.9%	110.2%
Circuit Median	96.1%	93.8%	112.4%	101.7%

Circuit Civil - 5 Year Trend

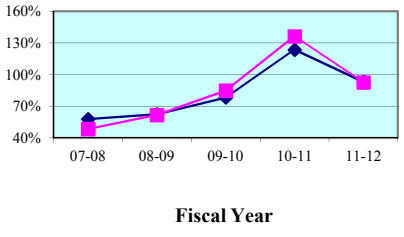

Circuit Civil - Quarterly Data

Quarterly Clearance Rates	Jul - Sep 2011	Oct - Dec 2011	Jan - Mar 2012	Apr - Jun 2012
Ninth Circuit	101.1%	100.1%	86.3%	85.1%
Circuit Median	107.7%	100.8%	84.3%	88.0%

Circuit Probate - 5 Year Trend

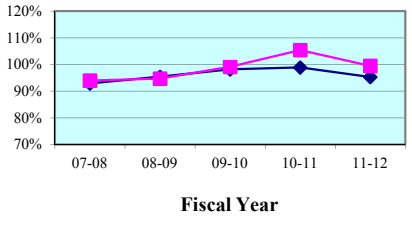

Circuit Probate - Quarterly Data

Quarterly Clearance Rates	Jul - Sep 2011	Oct - Dec 2011	Jan - Mar 2012	Apr - Jun 2012
Ninth Circuit	100.7%	104.0%	90.8%	103.0%
Circuit Median	95.0%	97.6%	92.5%	92.8%

* Family Court includes Domestic Relations, Juvenile Delinquency, Juvenile Dependency, and Termination of Parental Rights from January 2010 forward.

Legend: Circuit ■ Circuit Median ◆

Note: Fiscal years 2007-08 to 2010-11 were extracted from a static data base and represent the official trial court statistics. Fiscal year 2011-12 and quarterly data for Jul-Sep 2011, Oct-Dec 2011, Jan-Mar 2012, and Apr-Jun 2012 were extracted from a dynamic data base and may be amended by the Clerk of Court.

Circuit Court
By Category

SRS Case Type	FY 2007-08	FY 2008-09	FY 2009-10	FY 2010-11	FY 2011-12
Capital Murder	45.8%	78.5%	50.7%	72.3%	66.1%
Non Capital Murder	56.6%	87.8%	58.9%	45.3%	60.7%
Sexual Offenses	98.6%	85.0%	67.9%	70.3%	65.2%
Robbery	84.0%	98.1%	96.0%	92.0%	77.9%
Other Crimes Against Persons	91.9%	96.8%	87.6%	82.3%	79.6%
Burglary	78.3%	90.1%	79.1%	74.8%	75.4%
Theft, Forgery, Fraud	103.7%	119.7%	93.6%	96.6%	88.3%
Worthless Checks	442.6%	821.2%	148.1%	126.1%	110.9%
Other Crimes Against Property	137.8%	124.1%	95.8%	89.1%	93.3%
Drugs	95.6%	106.9%	90.4%	94.2%	84.4%
Other Felony Crimes	110.8%	150.8%	106.0%	104.8%	110.3%
Simplified Dissolution	93.8%	106.2%	99.8%	102.0%	91.4%
Dissolution	101.8%	98.6%	96.7%	94.3%	87.4%
Child Support	62.2%	82.7%	104.1%	104.2%	131.5%
UIFSA	56.1%	87.9%	208.1%	127.5%	116.6%
Other Domestic Relations	93.2%	86.1%	109.7%	95.0%	107.8%
Domestic Violence	103.8%	101.3%	98.2%	99.1%	96.7%
Repeat Violence	102.5%	99.2%	118.7%	100.0%	90.5%
Juvenile Delinquency	108.5%	99.5%	102.0%	95.9%	116.2%
Juvenile Dependency*	82.7%	88.2%	73.9%	72.1%	79.1%
Professional Malpractice	100.0%	87.7%	81.4%	61.2%	75.6%
Products Liability	19.4%	79.2%	54.5%	195.5%	56.4%
Auto Negligence	84.0%	84.5%	86.4%	87.5%	89.4%
Other Negligence	91.3%	70.9%	67.9%	84.9%	92.5%
Condominium	64.7%	59.1%	26.3%	193.1%	118.8%
Contract and Indebtedness	67.8%	62.1%	69.8%	103.9%	104.2%
Real Property/Mortgage Foreclosure	39.7%	60.2%	88.5%	159.4%	89.0%
Eminent Domain	35.1%	18.5%	21.0%	43.8%	101.3%
Other Circuit Civil	74.2%	71.9%	89.1%	115.1%	112.9%
Probate	90.9%	90.5%	98.0%	117.2%	100.8%
Guardianship	92.5%	98.1%	94.4%	90.0%	110.6%
Trust	87.1%	75.5%	85.9%	89.4%	81.8%
Baker Act	97.4%	99.7%	99.5%	98.3%	97.8%
Substance Abuse	99.6%	100.2%	101.5%	96.2%	95.2%
Other Social	100.3%	98.1%	113.5%	96.5%	95.9%

* Juvenile Dependency includes Termination of Parental Rights from January 2010 forward.

Note: Fiscal years 2007-08 to 2010-11 were extracted from a static data base and represent the official trial court statistics. Fiscal year 2011-12 and quarterly data for Jul-Sep 2011, Oct-Dec 2011, Jan-Mar 2012, and Apr-Jun 2012 were extracted from a dynamic data base and may be amended by the Clerk of Court.

Circuit Court
By Category

SRS Case Type	Jul - Sep 2011	Oct - Dec 2011	Jan - Mar 2012	Apr - Jun 2012
Capital Murder	61.5%	30.0%	136.4%	50.0%
Non Capital Murder	51.6%	64.6%	71.2%	56.6%
Sexual Offenses	74.3%	106.5%	45.2%	58.9%
Robbery	77.1%	75.2%	74.7%	84.4%
Other Crimes Against Persons	83.7%	88.3%	81.2%	67.3%
Burglary	74.7%	89.3%	83.0%	58.6%
Theft, Forgery, Fraud	84.6%	91.5%	82.4%	96.6%
Worthless Checks	128.6%	233.3%	99.1%	225.0%
Other Crimes Against Property	77.4%	100.0%	97.6%	97.1%
Drugs	87.6%	79.9%	86.2%	83.5%
Other Felony Crimes	123.8%	108.9%	104.3%	104.7%
Simplified Dissolution	87.1%	134.6%	78.9%	75.3%
Dissolution	88.8%	83.6%	87.1%	89.7%
Child Support	76.9%	81.1%	1,463.2%	278.4%
UIFSA	90.2%	108.8%	855.6%	60.4%
Other Domestic Relations	84.7%	92.3%	153.8%	137.2%
Domestic Violence	95.5%	95.5%	98.1%	97.8%
Repeat Violence	98.6%	69.1%	103.4%	98.9%
Juvenile Delinquency	119.0%	94.7%	129.7%	123.0%
Juvenile Dependency*	97.4%	59.5%	80.7%	83.6%
Professional Malpractice	58.8%	90.0%	88.0%	70.6%
Products Liability	53.8%	50.0%	77.8%	44.4%
Auto Negligence	98.5%	92.3%	69.6%	101.8%
Other Negligence	114.5%	91.4%	79.8%	88.6%
Condominium	62.5%	613.0%	33.3%	24.3%
Contract and Indebtedness	101.4%	107.1%	103.5%	105.6%
Real Property/Mortgage Foreclosure	99.3%	97.5%	83.5%	79.3%
Eminent Domain	140.0%	85.7%	247.1%	51.0%
Other Circuit Civil	117.9%	102.5%	124.7%	109.4%
Probate	102.5%	103.5%	82.3%	114.8%
Guardianship	128.2%	140.4%	94.9%	86.5%
Trust	133.3%	150.0%	21.4%	100.0%
Baker Act	95.3%	99.8%	97.2%	98.9%
Substance Abuse	93.8%	100.8%	100.7%	85.8%
Other Social	107.7%	80.7%	103.4%	95.2%

* Juvenile Dependency includes Termination of Parental Rights from January 2010 forward.

Note: Fiscal years 2007-08 to 2010-11 were extracted from a static data base and represent the official trial court statistics. Fiscal year 2011-12 and quarterly data for Jul-Sep 2011, Oct-Dec 2011, Jan-Mar 2012, and Apr-Jun 2012 were extracted from a dynamic data base and may be amended by the Clerk of Court.

Circuit Court
By Division
Orange County

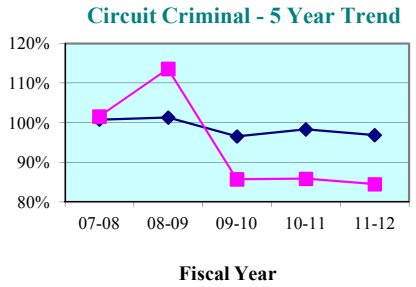

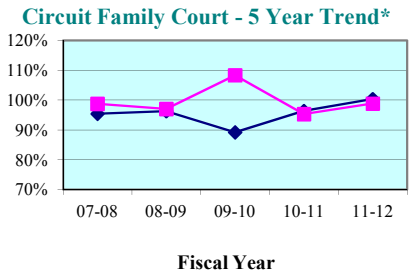

Circuit Criminal - Quarterly Data

Quarterly Clearance Rates	Jul - Sep 2011	Oct - Dec 2011	Jan - Mar 2012	Apr - Jun 2012
Orange County	86.6%	86.9%	85.3%	79.7%
State Median	95.8%	99.0%	93.2%	93.2%

Circuit Family Court - Quarterly Data*

Quarterly Clearance Rates	Jul - Sep 2011	Oct - Dec 2011	Jan - Mar 2012	Apr - Jun 2012
Orange County	88.5%	84.0%	123.5%	106.9%
State Median	97.3%	93.6%	111.7%	101.8%

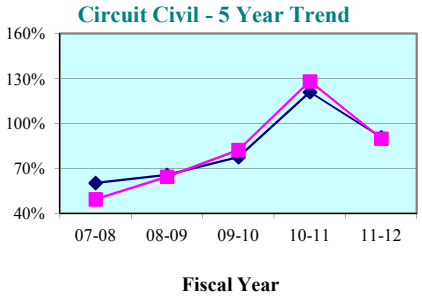

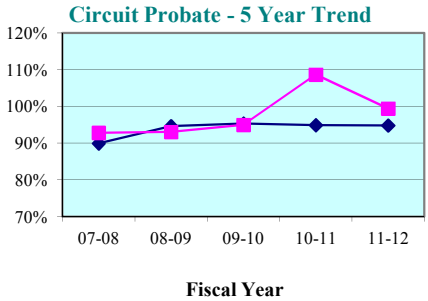

Circuit Civil - Quarterly Data

Quarterly Clearance Rates	Jul - Sep 2011	Oct - Dec 2011	Jan - Mar 2012	Apr - Jun 2012
Orange County	100.9%	96.6%	81.3%	83.1%
State Median	97.0%	98.7%	82.2%	86.0%

Circuit Probate - Quarterly Data

Quarterly Clearance Rates	Jul - Sep 2011	Oct - Dec 2011	Jan - Mar 2012	Apr - Jun 2012
Orange County	100.3%	102.4%	89.9%	105.6%
State Median	94.2%	95.1%	89.9%	92.4%

* Family Court includes Domestic Relations, Juvenile Delinquency, Juvenile Dependency, and Termination of Parental Rights from January 2010 forward.

Legend: County State Median

Note: Fiscal years 2007-08 to 2010-11 were extracted from a static data base and represent the official trial court statistics. Fiscal year 2011-12 and quarterly data for Jul-Sep 2011, Oct-Dec 2011, Jan-Mar 2012, and Apr-Jun 2012 were extracted from a dynamic data base and may be amended by the Clerk of Court.

Circuit Court
By Division
Osceola County

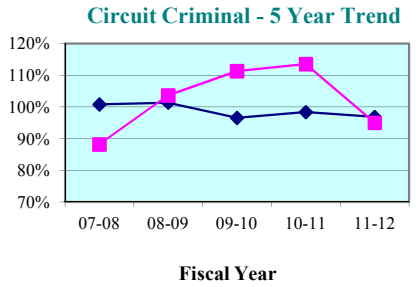

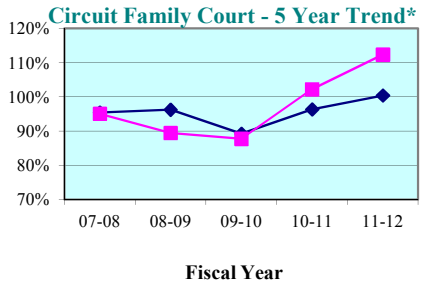

Circuit Criminal - Quarterly Data

Quarterly Clearance Rates	Jul - Sep 2011	Oct - Dec 2011	Jan - Mar 2012	Apr - Jun 2012
Osceola County	99.9%	99.2%	85.7%	96.2%
State Median	95.8%	99.0%	93.2%	93.2%

Circuit Family Court - Quarterly Data*

Quarterly Clearance Rates	Jul - Sep 2011	Oct - Dec 2011	Jan - Mar 2012	Apr - Jun 2012
Osceola County	103.5%	97.1%	134.7%	122.4%
State Median	97.3%	93.6%	111.7%	101.8%

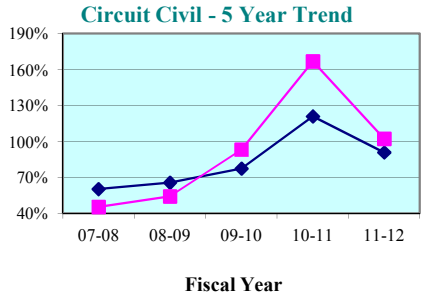

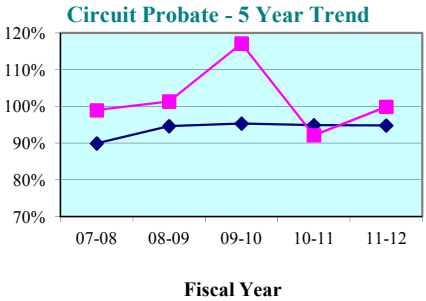

Circuit Civil - Quarterly Data

Quarterly Clearance Rates	Jul - Sep 2011	Oct - Dec 2011	Jan - Mar 2012	Apr - Jun 2012
Osceola County	101.6%	112.7%	103.5%	92.1%
State Median	97.0%	98.7%	82.2%	86.0%

Circuit Probate - Quarterly Data

Quarterly Clearance Rates	Jul - Sep 2011	Oct - Dec 2011	Jan - Mar 2012	Apr - Jun 2012
Osceola County	102.5%	110.7%	95.5%	92.6%
State Median	94.2%	95.1%	89.9%	92.4%

* Family Court includes Domestic Relations, Juvenile Delinquency, Juvenile Dependency, and Termination of Parental Rights from January 2010 forward.

Legend: County ■ State Median ◆

Note: Fiscal years 2007-08 to 2010-11 were extracted from a static data base and represent the official trial court statistics. Fiscal year 2011-12 and quarterly data for Jul-Sep 2011, Oct-Dec 2011, Jan-Mar 2012, and Apr-Jun 2012 were extracted from a dynamic data base and may be amended by the Clerk of Court.

Orange County

County Criminal - 5 Year Trend*

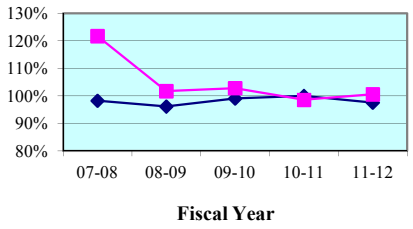

County Criminal - Quarterly Data

Quarterly Clearance Rates	Jul - Sep 2011	Oct - Dec 2011	Jan - Mar 2012	Apr - Jun 2012
Orange County	95.2%	91.1%	105.6%	110.6%
State Median	96.4%	99.4%	101.6%	95.5%

County Civil - 5 Year Trend*

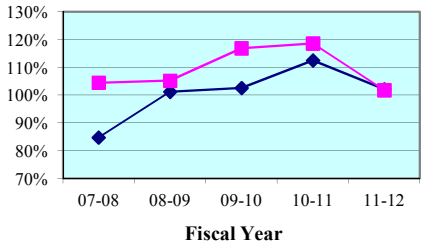

County Civil - Quarterly Data*

Quarterly Clearance Rates	Jul - Sep 2011	Oct - Dec 2011	Jan - Mar 2012	Apr - Jun 2012
Orange County	98.8%	96.2%	118.3%	94.7%
State Median	100.4%	101.4%	102.9%	100.0%

Osceola County

County Criminal - 5 Year Trend*

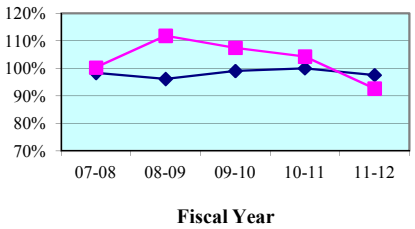

County Criminal - Quarterly Data

Quarterly Clearance Rates	Jul - Sep 2011	Oct - Dec 2011	Jan - Mar 2012	Apr - Jun 2012
Osceola County	92.4%	93.9%	101.6%	83.8%
State Median	96.4%	99.4%	101.6%	95.5%

County Civil - 5 Year Trend*

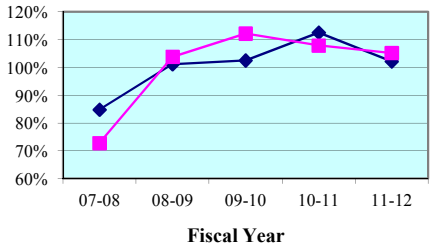

County Civil - Quarterly Data*

Quarterly Clearance Rates	Jul - Sep 2011	Oct - Dec 2011	Jan - Mar 2012	Apr - Jun 2012
Osceola County	89.8%	117.4%	105.3%	110.5%
State Median	100.4%	101.4%	102.9%	100.0%

* Traffic data is not included in calculations.

Legend: County ■ State Median ◆

Note: Fiscal years 2007-08 to 2010-11 were extracted from a static data base and represent the official trial court statistics. Fiscal year 2011-12 and quarterly data for Jul-Sep 2011, Oct-Dec 2011, Jan-Mar 2012, and Apr-Jun 2012 were extracted from a dynamic data base and may be amended by the Clerk of Court.

Orange County
By Category

SRS Case Type	FY 2007-08	FY 2008-09	FY 2009-10	FY 2010-11	FY 2011-12
Misdemeanors	116.6%	108.3%	101.2%	100.8%	101.3%
Worthless Checks	25,160.0%	2,300.0%	6,700.0%	15,500.0%	5,466.7%
County Ordinances	129.7%	62.7%	114.0%	84.2%	90.7%
Municipal Ordinances	93.3%	108.3%	96.5%	95.8%	95.4%
Small Claims (up to $5,000)	105.5%	107.8%	131.2%	114.3%	90.0%
Civil ($5,001-$15,000)	87.7%	82.9%	99.0%	130.9%	121.8%
Replevins	149.0%	87.5%	113.4%	187.3%	125.8%
Evictions	111.0%	117.9%	116.7%	113.4%	102.0%
Other County Civil	366.7%	46.4%	400.0%	0.0%	200.0%

Orange County
By Category

SRS Case Type	Jul - Sep 2011	Oct - Dec 2011	Jan - Mar 2012	Apr - Jun 2012
Misdemeanors	95.1%	91.6%	107.8%	110.9%
Worthless Checks	0.0%	0.0%	2,750.0%	3,900.0%
County Ordinances	90.4%	73.6%	82.4%	121.8%
Municipal Ordinances	100.7%	89.9%	95.4%	95.0%
Small Claims (up to $5,000)	90.3%	88.8%	95.6%	85.4%
Civil ($5,001-$15,000)	120.6%	116.5%	140.6%	109.2%
Replevins	162.5%	108.0%	178.6%	80.8%
Evictions	95.0%	92.4%	126.8%	96.7%
Other County Civil	0.0%	0.0%	0.0%	100.0%

Notes: Traffic data is not included in calculations.

1. Traffic data is not included in calculations.
2. Note: Fiscal years 2006-07 to 2010-11 were extracted from a static data base and represent the official trial court statistics. Fiscal year 2011-12 and quarterly data for Jul-Sep 2011, Oct-Dec 2011, Jan-Mar 2012, and Apr-Jun 2012 were extracted from a dynamic data base and may be amended by the Clerk of Court.

Osceola County
By Category

SRS Case Type	FY 2007-08	FY 2008-09	FY 2009-10	FY 2010-11	FY 2011-12
Misdemeanors	100.4%	112.4%	107.5%	104.3%	92.5%
Worthless Checks	33.3%	0.0%	0.0%	0.0%	0.0%
County Ordinances	100.0%	166.7%	0.0%	0.0%	0.0%
Municipal Ordinances	0.0%	47.1%	102.9%	104.0%	97.9%
Small Claims (up to $5,000)	73.5%	107.7%	133.4%	131.1%	99.9%
Civil ($5,001-$15,000)	78.5%	84.7%	87.1%	90.7%	117.0%
Replevins	64.1%	120.4%	97.8%	134.6%	85.0%
Evictions	67.5%	115.2%	107.4%	98.0%	104.1%
Other County Civil	59.0%	152.9%	103.6%	58.1%	95.5%

Osceola County
By Category

SRS Case Type	Jul - Sep 2011	Oct - Dec 2011	Jan - Mar 2012	Apr - Jun 2012
Misdemeanors	92.3%	93.9%	101.6%	83.6%
Worthless Checks	0.0%	0.0%	0.0%	0.0%
County Ordinances	0.0%	0.0%	0.0%	0.0%
Municipal Ordinances	100.0%	92.9%	100.0%	96.8%
Small Claims (up to $5,000)	90.3%	104.2%	103.0%	102.2%
Civil ($5,001-$15,000)	93.8%	127.4%	126.7%	126.2%
Replevins	100.0%	157.1%	33.3%	66.7%
Evictions	86.0%	127.1%	96.9%	109.8%
Other County Civil	109.1%	54.2%	114.3%	157.1%

Notes: Traffic data is not included in calculations.

1. Traffic data is not included in calculations.
2. Note: Fiscal years 2006-07 to 2010-11 were extracted from a static data base and represent the official trial court statistics. Fiscal year 2011-12 and quarterly data for Jul-Sep 2011, Oct-Dec 2011, Jan-Mar 2012, and Apr-Jun 2012 were extracted from a dynamic data base and may be amended by the Clerk of Court.

Clearance Rate -

The clearance rate is an indicator of whether a court is "keeping up" with its incoming caseload. The rate is determined by dividing the total number of cases *disposed* by the total number of cases *filed* during a specific time period. For example, if a court received 1,000 new cases a month and disposed of 900 cases during the same month, the clearance rate for that month is 90 percent. If a court's clearance rate is continually less than 100 percent over an extended period of time, the court will develop a backlog.

Clearance rates statistically tend to be more volatile when measured over shorter time periods. They should be compared over a period of five or more years to identify trends. There are many factors that can affect a court's clearance rate, including the number of filings, judicial assignment practices, case management resources and practices, trial rates, and reporting errors. Court managers may want to investigate these factors to identify the source(s) of a questionable clearance rate point or trend.

Circuit Court - 5 Year Trend*

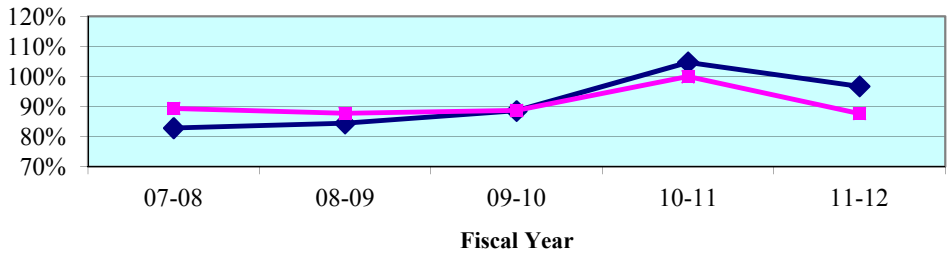

Circuit Court - Quarterly Data*

Quarterly Clearance Rates	Jul - Sep 2011	Oct - Dec 2011	Jan - Mar 2012	Apr - Jun 2012
Tenth Circuit	**89.8%**	**79.4%**	**89.8%**	**92.9%**
State Median	98.7%	97.0%	98.1%	96.8%

*Termination of Parental Rights petitions are included in calculations from January 2010 forward.

County Court - 5 Year Trend**

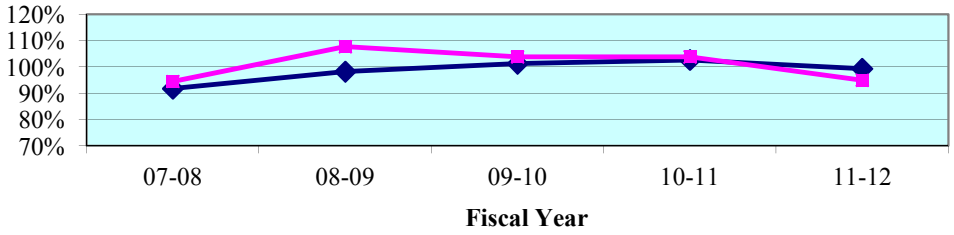

County Court - Quarterly Data**

Quarterly Clearance Rates	Jul - Sep 2011	Oct - Dec 2011	Jan - Mar 2012	Apr - Jun 2012
Tenth Circuit	80.4%	93.8%	116.2%	105.9%
State Median	96.5%	98.4%	102.9%	100.1%

**Traffic data is not included in calculations.

Legend: Circuit State Median

Note: Fiscal years 2007-08 to 2010-11 were extracted from a static data base and represent the official trial court statistics. Fiscal year 2011-12 and quarterly data for Jul-Sep 2011, Oct-Dec 2011, Jan-Mar 2012, and Apr-Jun 2012 were extracted from a dynamic data base and may be amended by the Clerk of Court.

Circuit Court
By Division

Circuit Criminal - 5 Year Trend

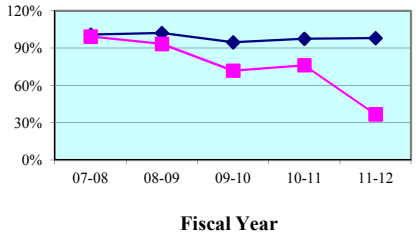

Circuit Criminal - Quarterly Data

Quarterly Clearance Rates	Jul - Sep 2011	Oct - Dec 2011	Jan - Mar 2012	Apr - Jun 2012
Tenth Circuit	37.4%	35.5%	36.3%	45.8%
Circuit Median	94.2%	98.0%	101.3%	96.0%

Circuit Family Court - 5 Year Trend*

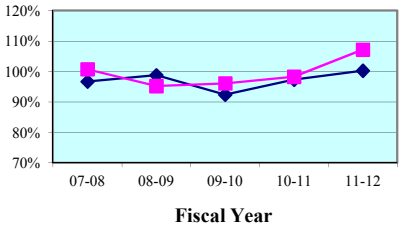

Circuit Family Court - Quarterly Data*

Quarterly Clearance Rates	Jul - Sep 2011	Oct - Dec 2011	Jan - Mar 2012	Apr - Jun 2012
Tenth Circuit	106.7%	90.1%	137.6%	101.6%
Circuit Median	96.1%	93.8%	112.4%	101.7%

Circuit Civil - 5 Year Trend

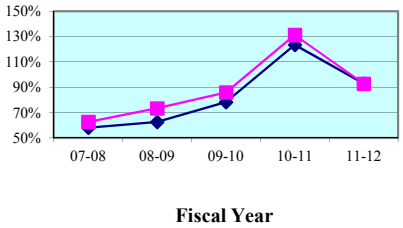

Circuit Civil - Quarterly Data

Quarterly Clearance Rates	Jul - Sep 2011	Oct - Dec 2011	Jan - Mar 2012	Apr - Jun 2012
Tenth Circuit	116.0%	96.7%	81.8%	82.8%
Circuit Median	107.7%	100.8%	84.3%	88.0%

Circuit Probate - 5 Year Trend

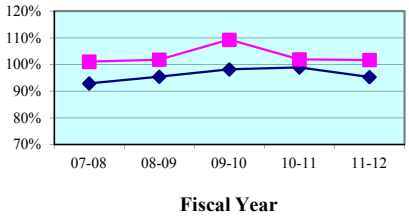

Circuit Probate - Quarterly Data

Quarterly Clearance Rates	Jul - Sep 2011	Oct - Dec 2011	Jan - Mar 2012	Apr - Jun 2012
Tenth Circuit	109.7%	107.8%	95.0%	95.8%
Circuit Median	95.0%	97.6%	92.5%	92.8%

* Family Court includes Domestic Relations, Juvenile Delinquency, Juvenile Dependency, and Termination of Parental Rights from January 2010 forward.

Legend: Circuit ■ Circuit Median ◆

Note: Fiscal years 2007-08 to 2010-11 were extracted from a static data base and represent the official trial court statistics. Fiscal year 2011-12 and quarterly data for Jul-Sep 2011, Oct-Dec 2011, Jan-Mar 2012, and Apr-Jun 2012 were extracted from a dynamic data base and may be amended by the Clerk of Court.

Circuit Court
By Category

SRS Case Type	FY 2007-08	FY 2008-09	FY 2009-10	FY 2010-11	FY 2011-12
Capital Murder	25.0%	94.1%	38.1%	50.0%	27.8%
Non Capital Murder	100.0%	106.0%	82.3%	89.3%	63.5%
Sexual Offenses	65.4%	84.4%	55.7%	66.3%	36.6%
Robbery	75.6%	99.5%	70.0%	79.0%	44.8%
Other Crimes Against Persons	95.3%	86.7%	38.5%	40.7%	26.3%
Burglary	82.4%	77.6%	49.5%	57.1%	40.3%
Theft, Forgery, Fraud	102.6%	90.0%	84.3%	97.5%	43.8%
Worthless Checks	90.8%	85.6%	106.1%	152.6%	29.0%
Other Crimes Against Property	113.7%	122.4%	91.7%	83.5%	88.0%
Drugs	86.5%	73.9%	64.5%	62.8%	28.3%
Other Felony Crimes	141.4%	168.1%	157.5%	145.4%	51.3%
Simplified Dissolution	102.4%	90.1%	91.9%	105.7%	94.0%
Dissolution	97.7%	100.2%	98.0%	96.1%	107.0%
Child Support	105.2%	91.7%	79.7%	97.3%	117.6%
UIFSA	100.6%	89.8%	72.4%	93.2%	95.8%
Other Domestic Relations	95.9%	86.6%	90.8%	84.2%	116.4%
Domestic Violence	99.1%	99.4%	97.4%	101.4%	98.4%
Repeat Violence	97.0%	100.0%	101.6%	99.3%	100.1%
Juvenile Delinquency	105.7%	91.6%	108.8%	106.0%	109.9%
Juvenile Dependency*	104.0%	96.4%	90.6%	106.6%	96.5%
Professional Malpractice	121.6%	97.7%	78.2%	89.3%	97.6%
Products Liability	57.1%	133.3%	20.0%	63.3%	47.4%
Auto Negligence	107.8%	109.0%	91.2%	101.9%	95.4%
Other Negligence	83.3%	118.9%	99.6%	85.3%	94.4%
Condominium	0.0%	0.0%	0.0%	22.2%	100.0%
Contract and Indebtedness	87.0%	80.2%	79.5%	96.6%	121.2%
Real Property/Mortgage Foreclosure	51.8%	67.6%	84.9%	152.3%	86.4%
Eminent Domain	60.4%	102.8%	154.4%	175.0%	172.7%
Other Circuit Civil	84.1%	92.0%	100.2%	111.1%	105.9%
Probate	98.3%	100.6%	111.0%	99.9%	101.3%
Guardianship	88.6%	93.5%	84.8%	91.2%	97.1%
Trust	75.0%	69.6%	81.3%	100.0%	95.2%
Baker Act	101.3%	101.6%	113.3%	104.2%	104.2%
Substance Abuse	153.5%	160.5%	145.8%	121.7%	120.5%
Other Social	85.7%	62.5%	55.8%	79.6%	55.7%

* Juvenile Dependency includes Termination of Parental Rights from January 2010 forward.

Note: Fiscal years 2007-08 to 2010-11 were extracted from a static data base and represent the official trial court statistics. Fiscal year 2011-12 and quarterly data for Jul-Sep 2011, Oct-Dec 2011, Jan-Mar 2012, and Apr-Jun 2012 were extracted from a dynamic data base and may be amended by the Clerk of Court.

Circuit Court
By Category

SRS Case Type	Jul - Sep 2011	Oct - Dec 2011	Jan - Mar 2012	Apr - Jun 2012
Capital Murder	125.0%	0.0%	0.0%	0.0%
Non Capital Murder	83.3%	43.8%	66.7%	66.7%
Sexual Offenses	64.7%	23.7%	31.0%	25.0%
Robbery	47.4%	47.3%	35.4%	100.0%
Other Crimes Against Persons	27.4%	24.6%	26.5%	32.1%
Burglary	39.8%	40.9%	41.7%	32.2%
Theft, Forgery, Fraud	37.1%	43.9%	49.5%	62.7%
Worthless Checks	30.4%	87.5%	6.9%	133.3%
Other Crimes Against Property	94.4%	66.7%	100.0%	100.0%
Drugs	31.0%	26.0%	25.4%	80.0%
Other Felony Crimes	57.4%	50.5%	49.2%	36.1%
Simplified Dissolution	90.9%	91.8%	88.7%	104.8%
Dissolution	113.6%	119.9%	94.5%	103.0%
Child Support	105.4%	58.4%	1,588.9%	80.1%
UIFSA	92.9%	94.0%	150.0%	93.5%
Other Domestic Relations	95.0%	70.8%	254.7%	139.2%
Domestic Violence	96.3%	107.2%	91.4%	99.9%
Repeat Violence	90.0%	108.7%	89.1%	110.8%
Juvenile Delinquency	136.2%	98.6%	113.6%	97.7%
Juvenile Dependency*	105.1%	105.4%	87.7%	90.5%
Professional Malpractice	110.0%	108.3%	60.0%	110.0%
Products Liability	0.0%	50.0%	150.0%	66.7%
Auto Negligence	91.6%	100.0%	86.8%	105.5%
Other Negligence	86.1%	108.9%	82.8%	107.8%
Condominium	0.0%	200.0%	300.0%	0.0%
Contract and Indebtedness	123.6%	129.0%	112.9%	119.2%
Real Property/Mortgage Foreclosure	119.7%	90.3%	74.2%	73.7%
Eminent Domain	0.0%	233.3%	66.7%	200.0%
Other Circuit Civil	119.6%	97.4%	113.5%	93.7%
Probate	111.8%	117.4%	88.0%	90.4%
Guardianship	100.0%	104.0%	116.0%	74.1%
Trust	116.7%	83.3%	100.0%	75.0%
Baker Act	106.0%	107.7%	98.5%	104.8%
Substance Abuse	138.7%	108.0%	127.0%	113.6%
Other Social	84.2%	39.6%	52.6%	54.3%

* Juvenile Dependency includes Termination of Parental Rights from January 2010 forward.

Note: Fiscal years 2007-08 to 2010-11 were extracted from a static data base and represent the official trial court statistics. Fiscal year 2011-12 and quarterly data for Jul-Sep 2011, Oct-Dec 2011, Jan-Mar 2012, and Apr-Jun 2012 were extracted from a dynamic data base and may be amended by the Clerk of Court.

Circuit Court
By Division
Hardee County

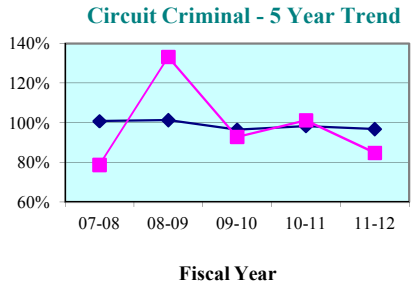

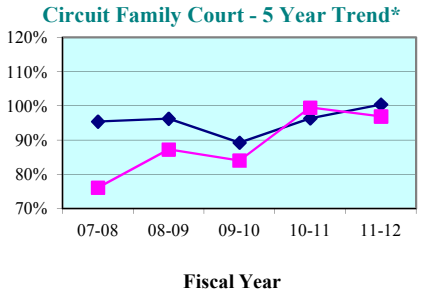

Circuit Criminal - Quarterly Data

Quarterly Clearance Rates	Jul - Sep 2011	Oct - Dec 2011	Jan - Mar 2012	Apr - Jun 2012
Hardee County	150.0%	91.7%	69.9%	54.5%
State Median	95.8%	99.0%	93.2%	93.2%

Circuit Family Court - Quarterly Data*

Quarterly Clearance Rates	Jul - Sep 2011	Oct - Dec 2011	Jan - Mar 2012	Apr - Jun 2012
Hardee County	87.7%	81.4%	125.9%	100.7%
State Median	97.3%	93.6%	111.7%	101.8%

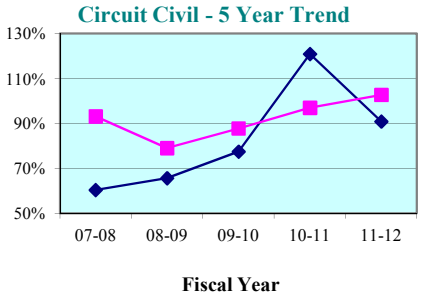

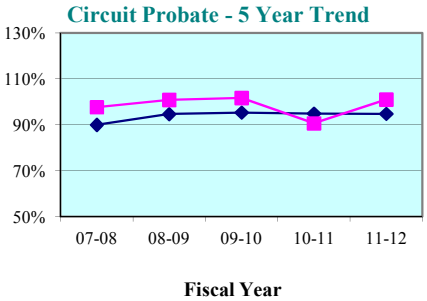

Circuit Civil - Quarterly Data

Quarterly Clearance Rates	Jul - Sep 2011	Oct - Dec 2011	Jan - Mar 2012	Apr - Jun 2012
Hardee County	110.0%	120.4%	93.9%	87.8%
State Median	97.0%	98.7%	82.2%	86.0%

Circuit Probate - Quarterly Data

Quarterly Clearance Rates	Jul - Sep 2011	Oct - Dec 2011	Jan - Mar 2012	Apr - Jun 2012
Hardee County	104.0%	89.3%	88.5%	128.6%
State Median	94.2%	95.1%	89.9%	92.4%

* Family Court includes Domestic Relations, Juvenile Delinquency, Juvenile Dependency, and Termination of Parental Rights from January 2010 forward.

Legend: County State Median

Note: Fiscal years 2007-08 to 2010-11 were extracted from a static data base and represent the official trial court statistics. Fiscal year 2011-12 and quarterly data for Jul-Sep 2011, Oct-Dec 2011, Jan-Mar 2012, and Apr-Jun 2012 were extracted from a dynamic data base and may be amended by the Clerk of Court.

Circuit Court
By Division
Highlands County

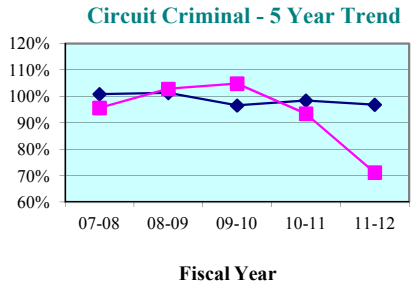

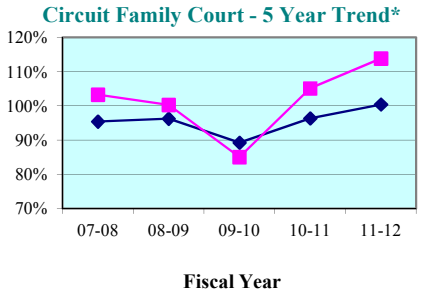

Circuit Criminal - Quarterly Data

Quarterly Clearance Rates	Jul - Sep 2011	Oct - Dec 2011	Jan - Mar 2012	Apr - Jun 2012
Highlands County	77.0%	88.9%	69.1%	45.6%
State Median	95.8%	99.0%	93.2%	93.2%

Circuit Family Court - Quarterly Data*

Quarterly Clearance Rates	Jul - Sep 2011	Oct - Dec 2011	Jan - Mar 2012	Apr - Jun 2012
Highlands County	113.3%	86.4%	195.2%	93.6%
State Median	97.3%	93.6%	111.7%	101.8%

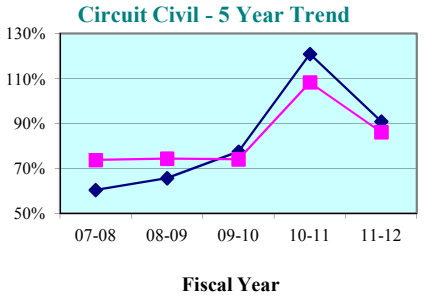

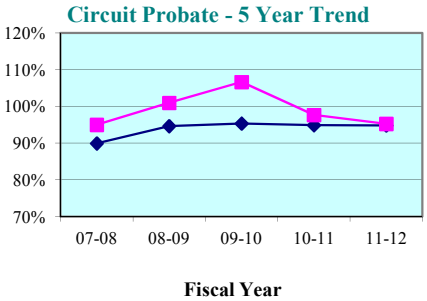

Circuit Civil - Quarterly Data

Quarterly Clearance Rates	Jul - Sep 2011	Oct - Dec 2011	Jan - Mar 2012	Apr - Jun 2012
Highlands County	103.6%	84.4%	76.2%	86.3%
State Median	97.0%	98.7%	82.2%	86.0%

Circuit Probate - Quarterly Data

Quarterly Clearance Rates	Jul - Sep 2011	Oct - Dec 2011	Jan - Mar 2012	Apr - Jun 2012
Highlands County	115.4%	102.6%	84.7%	80.4%
State Median	94.2%	95.1%	89.9%	92.4%

* Family Court includes Domestic Relations, Juvenile Delinquency, Juvenile Dependency, and Termination of Parental Rights from January 2010 forward.

Legend: County State Median

Note: Fiscal years 2007-08 to 2010-11 were extracted from a static data base and represent the official trial court statistics. Fiscal year 2011-12 and quarterly data for Jul-Sep 2011, Oct-Dec 2011, Jan-Mar 2012, and Apr-Jun 2012 were extracted from a dynamic data base and may be amended by the Clerk of Court.

Circuit Court
By Division
Polk County

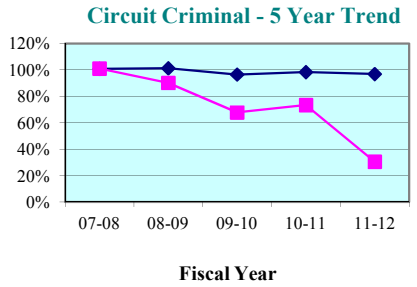

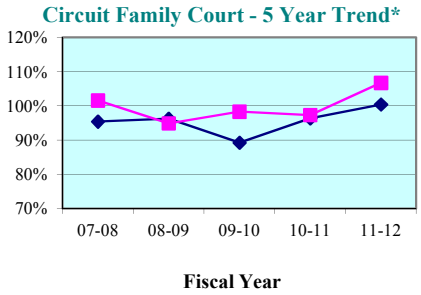

Circuit Criminal - Quarterly Data

Quarterly Clearance Rates	Jul - Sep 2011	Oct - Dec 2011	Jan - Mar 2012	Apr - Jun 2012
Polk County	30.4%	29.1%	32.3%	0.0%
State Median	95.8%	99.0%	93.2%	93.2%

Circuit Family Court - Quarterly Data*

Quarterly Clearance Rates	Jul - Sep 2011	Oct - Dec 2011	Jan - Mar 2012	Apr - Jun 2012
Polk County	106.7%	90.9%	132.0%	102.9%
State Median	97.3%	93.6%	111.7%	101.8%

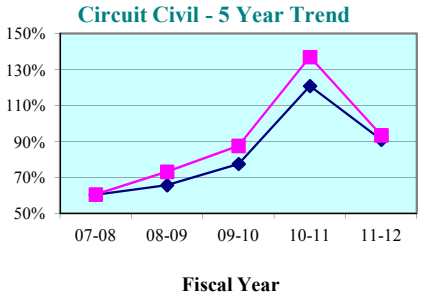

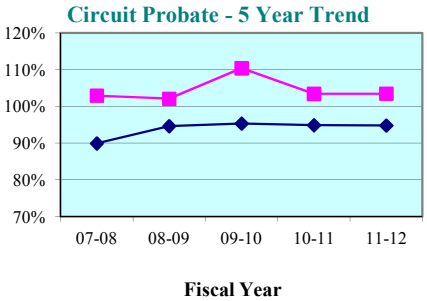

Circuit Civil - Quarterly Data

Quarterly Clearance Rates	Jul - Sep 2011	Oct - Dec 2011	Jan - Mar 2012	Apr - Jun 2012
Polk County	117.5%	97.8%	82.2%	82.2%
State Median	97.0%	98.7%	82.2%	86.0%

Circuit Probate - Quarterly Data

Quarterly Clearance Rates	Jul - Sep 2011	Oct - Dec 2011	Jan - Mar 2012	Apr - Jun 2012
Polk County	108.4%	110.1%	97.7%	99.1%
State Median	94.2%	95.1%	89.9%	92.4%

* Family Court includes Domestic Relations, Juvenile Delinquency, Juvenile Dependency, and Termination of Parental Rights from January 2010 forward.

Legend: County State Median

Note: Fiscal years 2007-08 to 2010-11 were extracted from a static data base and represent the official trial court statistics. Fiscal year 2011-12 and quarterly data for Jul-Sep 2011, Oct-Dec 2011, Jan-Mar 2012, and Apr-Jun 2012 were extracted from a dynamic data base and may be amended by the Clerk of Court.

Hardee County

County Criminal - 5 Year Trend*

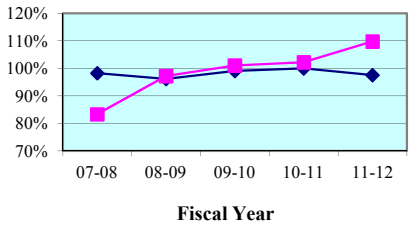

County Criminal - Quarterly Data

Quarterly Clearance Rates	Jul - Sep 2011	Oct - Dec 2011	Jan - Mar 2012	Apr - Jun 2012
Hardee County	113.9%	95.0%	100.6%	138.3%
State Median	96.4%	99.4%	101.6%	95.5%

County Civil - 5 Year Trend*

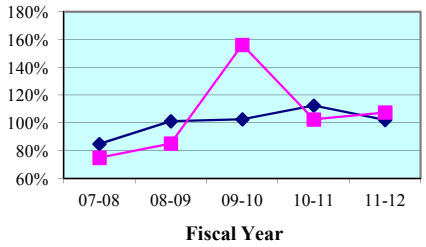

County Civil - Quarterly Data*

Quarterly Clearance Rates	Jul - Sep 2011	Oct - Dec 2011	Jan - Mar 2012	Apr - Jun 2012
Hardee County	118.8%	126.3%	100.0%	80.9%
State Median	100.4%	101.4%	102.9%	100.0%

Highlands County

County Criminal - 5 Year Trend*

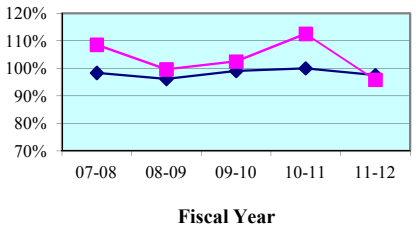

County Criminal - Quarterly Data

Quarterly Clearance Rates	Jul - Sep 2011	Oct - Dec 2011	Jan - Mar 2012	Apr - Jun 2012
Highlands County	102.0%	93.2%	89.4%	97.8%
State Median	96.4%	99.4%	101.6%	95.5%

County Civil - 5 Year Trend*

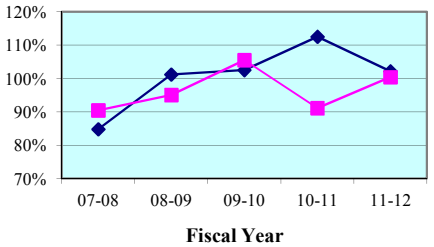

County Civil - Quarterly Data*

Quarterly Clearance Rates	Jul - Sep 2011	Oct - Dec 2011	Jan - Mar 2012	Apr - Jun 2012
Highlands County	105.2%	106.4%	108.2%	82.3%
State Median	100.4%	101.4%	102.9%	100.0%

* Traffic data is not included in calculations.

Legend: County State Median

Note: Fiscal years 2007-08 to 2010-11 were extracted from a static data base and represent the official trial court statistics. Fiscal year 2011-12 and quarterly data for Jul-Sep 2011, Oct-Dec 2011, Jan-Mar 2012, and Apr-Jun 2012 were extracted from a dynamic data base and may be amended by the Clerk of Court.

Polk County

County Criminal - 5 Year Trend*

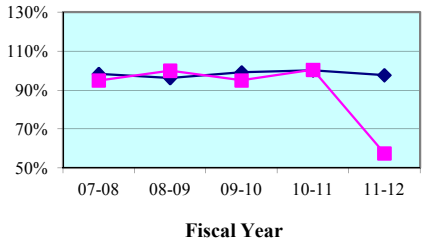

County Criminal - Quarterly Data

Quarterly Clearance Rates	Jul - Sep 2011	Oct - Dec 2011	Jan - Mar 2012	Apr - Jun 2012
Polk County	56.5%	48.3%	117.0%	0.0%
State Median	96.4%	99.4%	101.6%	95.5%

County Civil - 5 Year Trend*

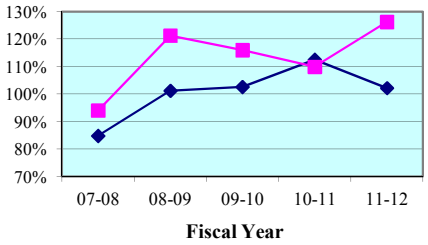

County Civil - Quarterly Data*

Quarterly Clearance Rates	Jul - Sep 2011	Oct - Dec 2011	Jan - Mar 2012	Apr - Jun 2012
Polk County	108.4%	173.1%	121.7%	108.6%
State Median	100.4%	101.4%	102.9%	100.0%

* Traffic data is not included in calculations.

Legend: County State Median

Note: Fiscal years 2007-08 to 2010-11 were extracted from a static data base and represent the official trial court statistics. Fiscal year 2011-12 and quarterly data for Jul-Sep 2011, Oct-Dec 2011, Jan-Mar 2012, and Apr-Jun 2012 were extracted from a dynamic data base and may be amended by the Clerk of Court.

Hardee County
By Category

SRS Case Type	FY 2007-08	FY 2008-09	FY 2009-10	FY 2010-11	FY 2011-12
Misdemeanors	84.2%	104.6%	103.7%	102.4%	110.3%
Worthless Checks	70.0%	145.5%	50.0%	0.0%	150.0%
County Ordinances	83.3%	63.6%	92.2%	95.1%	103.7%
Municipal Ordinances	67.6%	78.4%	88.2%	109.5%	110.3%
Small Claims (up to $5,000)	77.2%	96.8%	160.4%	113.9%	95.7%
Civil ($5,001-$15,000)	83.5%	63.2%	127.3%	96.7%	137.0%
Replevins	100.0%	16.7%	150.0%	200.0%	100.0%
Evictions	55.2%	89.8%	196.4%	83.0%	97.8%
Other County Civil	0.0%	0.0%	0.0%	0.0%	0.0%

Hardee County
By Category

SRS Case Type	Jul - Sep 2011	Oct - Dec 2011	Jan - Mar 2012	Apr - Jun 2012
Misdemeanors	117.2%	92.6%	105.4%	133.9%
Worthless Checks	0.0%	100.0%	0.0%	100.0%
County Ordinances	90.5%	93.3%	77.8%	177.8%
Municipal Ordinances	133.3%	300.0%	66.7%	166.7%
Small Claims (up to $5,000)	111.1%	130.4%	65.5%	86.4%
Civil ($5,001-$15,000)	190.9%	104.5%	200.0%	90.9%
Replevins	0.0%	0.0%	100.0%	100.0%
Evictions	84.2%	158.3%	100.0%	28.6%
Other County Civil	0.0%	0.0%	0.0%	0.0%

Notes:
1. Traffic data is not included in calculations.
2. Note: Fiscal years 2006-07 to 2010-11 were extracted from a static data base and represent the official trial court statistics. Fiscal year 2011-12 and quarterly data for Jul-Sep 2011, Oct-Dec 2011, Jan-Mar 2012, and Apr-Jun 2012 were extracted from a dynamic data base and may be amended by the Clerk of Court.

Highlands County
By Category

SRS Case Type	FY 2007-08	FY 2008-09	FY 2009-10	FY 2010-11	FY 2011-12
Misdemeanors	107.7%	97.6%	101.6%	111.7%	96.4%
Worthless Checks	124.0%	135.4%	128.3%	146.3%	76.5%
County Ordinances	100.0%	66.7%	200.0%	0.0%	50.0%
Municipal Ordinances	83.3%	133.3%	100.0%	100.0%	150.0%
Small Claims (up to $5,000)	87.6%	93.6%	107.7%	92.4%	85.7%
Civil ($5,001-$15,000)	90.0%	90.0%	107.4%	92.0%	125.2%
Replevins	0.0%	0.0%	0.0%	0.0%	0.0%
Evictions	100.8%	112.5%	94.9%	87.9%	101.7%
Other County Civil	0.0%	0.0%	0.0%	0.0%	0.0%

Highlands County
By Category

SRS Case Type	Jul - Sep 2011	Oct - Dec 2011	Jan - Mar 2012	Apr - Jun 2012
Misdemeanors	101.2%	96.2%	88.9%	98.1%
Worthless Checks	0.0%	41.2%	81.8%	100.0%
County Ordinances	0.0%	0.0%	0.0%	0.0%
Municipal Ordinances	0.0%	0.0%	0.0%	100.0%
Small Claims (up to $5,000)	75.6%	89.5%	106.2%	69.0%
Civil ($5,001-$15,000)	141.0%	137.4%	122.0%	95.8%
Replevins	0.0%	0.0%	0.0%	0.0%
Evictions	114.4%	105.3%	97.4%	91.3%
Other County Civil	0.0%	0.0%	0.0%	0.0%

Notes:
1. Traffic data is not included in calculations.
2. Note: Fiscal years 2006-07 to 2010-11 were extracted from a static data base and represent the official trial court statistics. Fiscal year 2011-12 and quarterly data for Jul-Sep 2011, Oct-Dec 2011, Jan-Mar 2012, and Apr-Jun 2012 were extracted from a dynamic data base and may be amended by the Clerk of Court.

Polk County
By Category

SRS Case Type	FY 2007-08	FY 2008-09	FY 2009-10	FY 2010-11	FY 2011-12
Misdemeanors	98.7%	99.0%	94.0%	101.2%	56.5%
Worthless Checks	100.2%	109.7%	103.1%	108.1%	75.5%
County Ordinances	80.3%	98.2%	94.7%	92.4%	55.6%
Municipal Ordinances	114.9%	100.4%	91.5%	98.1%	58.1%
Small Claims (up to $5,000)	92.9%	128.6%	130.5%	125.5%	111.5%
Civil ($5,001-$15,000)	79.7%	96.7%	99.9%	106.7%	164.5%
Replevins	80.3%	117.6%	119.3%	109.0%	104.2%
Evictions	107.2%	133.0%	107.9%	93.0%	122.3%
Other County Civil	88.9%	103.0%	182.0%	198.0%	123.1%

Polk County
By Category

SRS Case Type	Jul - Sep 2011	Oct - Dec 2011	Jan - Mar 2012	Apr - Jun 2012
Misdemeanors	57.0%	47.2%	102.2%	0.0%
Worthless Checks	54.2%	76.5%	151.8%	0.0%
County Ordinances	57.3%	40.3%	373.9%	0.0%
Municipal Ordinances	46.6%	65.6%	212.5%	0.0%
Small Claims (up to $5,000)	100.8%	141.7%	104.9%	104.3%
Civil ($5,001-$15,000)	155.8%	204.7%	156.6%	149.8%
Replevins	81.1%	105.3%	58.8%	279.6%
Evictions	92.9%	191.9%	133.7%	80.0%
Other County Civil	162.5%	88.2%	83.3%	171.4%

Notes:
1. Traffic data is not included in calculations.
2. Note: Fiscal years 2006-07 to 2010-11 were extracted from a static data base and represent the official trial court statistics. Fiscal year 2011-12 and quarterly data for Jul-Sep 2011, Oct-Dec 2011, Jan-Mar 2012, and Apr-Jun 2012 were extracted from a dynamic data base and may be amended by the Clerk of Court.

Clearance Rate -

The clearance rate is an indicator of whether a court is "keeping up" with its incoming caseload. The rate is determined by dividing the total number of cases *disposed* by the total number of cases *filed* during a specific time period. For example, if a court received 1,000 new cases a month and disposed of 900 cases during the same month, the clearance rate for that month is 90 percent. If a court's clearance rate is continually less than 100 percent over an extended period of time, the court will develop a backlog.

Clearance rates statistically tend to be more volatile when measured over shorter time periods. They should be compared over a period of five or more years to identify trends. There are many factors that can affect a court's clearance rate, including the number of filings, judicial assignment practices, case management resources and practices, trial rates, and reporting errors. Court managers may want to investigate these factors to identify the source(s) of a questionable clearance rate point or trend.

Circuit Court - 5 Year Trend*

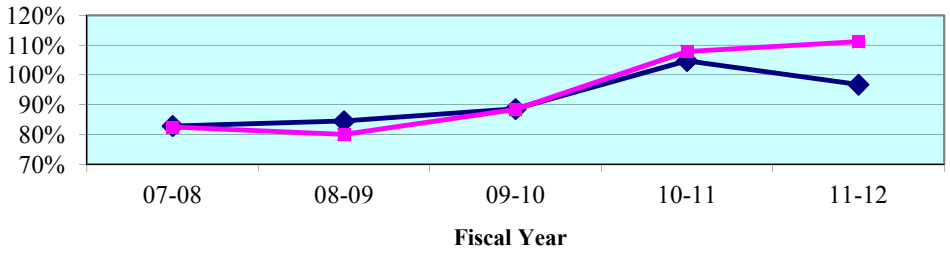

Circuit Court - Quarterly Data*

Quarterly Clearance Rates	Jul - Sep 2011	Oct - Dec 2011	Jan - Mar 2012	Apr - Jun 2012
Eleventh Circuit	111.3%	114.4%	107.4%	112.1%
State Median	98.7%	97.0%	98.1%	96.8%

*Termination of Parental Rights petitions are included in calculations from January 2010 forward.

County Court - 5 Year Trend**

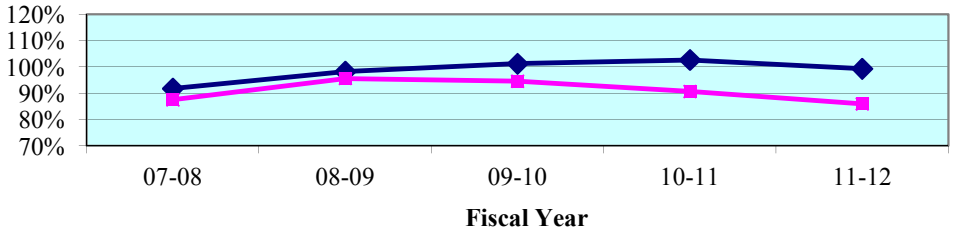

County Court - Quarterly Data**

Quarterly Clearance Rates	Jul - Sep 2011	Oct - Dec 2011	Jan - Mar 2012	Apr - Jun 2012
Eleventh Circuit	91.7%	83.6%	86.6%	82.0%
State Median	96.5%	98.4%	102.9%	100.1%

**Traffic data is not included in calculations.

Legend: Circuit State Median

Note: Fiscal years 2007-08 to 2010-11 were extracted from a static data base and represent the official trial court statistics. Fiscal year 2011-12 and quarterly data for Jul-Sep 2011, Oct-Dec 2011, Jan-Mar 2012, and Apr-Jun 2012 were extracted from a dynamic data base and may be amended by the Clerk of Court.

Circuit Court
By Division

Circuit Criminal - 5 Year Trend

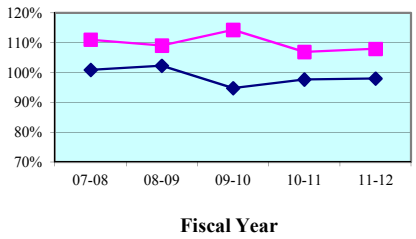

Circuit Criminal - Quarterly Data

Quarterly Clearance Rates	Jul - Sep 2011	Oct - Dec 2011	Jan - Mar 2012	Apr - Jun 2012
Eleventh Circuit	98.8%	101.5%	117.8%	114.1%
Circuit Median	94.2%	98.0%	101.3%	96.0%

Circuit Family Court - 5 Year Trend*

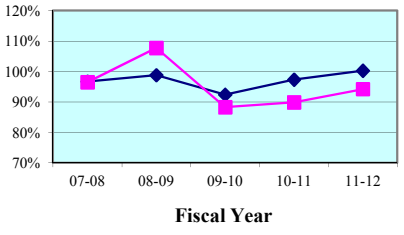

Circuit Family Court - Quarterly Data*

Quarterly Clearance Rates	Jul - Sep 2011	Oct - Dec 2011	Jan - Mar 2012	Apr - Jun 2012
Eleventh Circuit	94.8%	89.6%	86.7%	106.9%
Circuit Median	96.1%	93.8%	112.4%	101.7%

Circuit Civil - 5 Year Trend

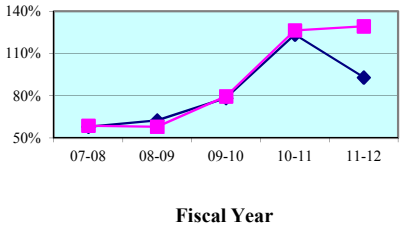

Circuit Civil - Quarterly Data

Quarterly Clearance Rates	Jul - Sep 2011	Oct - Dec 2011	Jan - Mar 2012	Apr - Jun 2012
Eleventh Circuit	135.4%	142.7%	121.3%	119.2%
Circuit Median	107.7%	100.8%	84.3%	88.0%

Circuit Probate - 5 Year Trend

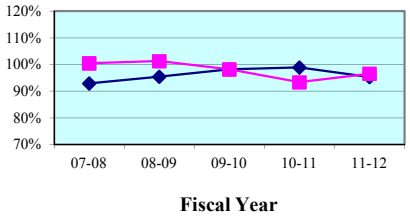

Circuit Probate - Quarterly Data

Quarterly Clearance Rates	Jul - Sep 2011	Oct - Dec 2011	Jan - Mar 2012	Apr - Jun 2012
Eleventh Circuit	94.7%	97.8%	100.8%	93.2%
Circuit Median	95.0%	97.6%	92.5%	92.8%

* Family Court includes Domestic Relations, Juvenile Delinquency, Juvenile Dependency, and Termination of Parental Rights from January 2010 forward.

Legend: Circuit ■ Circuit Median ◆

Note: Fiscal years 2007-08 to 2010-11 were extracted from a static data base and represent the official trial court statistics. Fiscal year 2011-12 and quarterly data for Jul-Sep 2011, Oct-Dec 2011, Jan-Mar 2012, and Apr-Jun 2012 were extracted from a dynamic data base and may be amended by the Clerk of Court.

Circuit Court
By Category

SRS Case Type	FY 2007-08	FY 2008-09	FY 2009-10	FY 2010-11	FY 2011-12
Capital Murder	43.5%	56.5%	45.5%	18.0%	54.5%
Non Capital Murder	74.4%	74.1%	94.0%	70.5%	71.1%
Sexual Offenses	69.8%	74.6%	78.9%	51.3%	62.1%
Robbery	91.2%	97.1%	115.7%	99.9%	92.6%
Other Crimes Against Persons	114.8%	108.8%	113.7%	106.8%	108.8%
Burglary	104.5%	102.6%	103.1%	103.7%	98.0%
Theft, Forgery, Fraud	126.1%	117.8%	120.3%	121.0%	117.2%
Worthless Checks	150.8%	239.0%	228.0%	127.8%	106.6%
Other Crimes Against Property	127.8%	100.6%	134.4%	114.5%	142.7%
Drugs	109.0%	106.7%	112.7%	103.6%	103.7%
Other Felony Crimes	111.5%	115.0%	119.4%	108.9%	119.7%
Simplified Dissolution	105.2%	93.1%	101.8%	99.5%	101.0%
Dissolution	102.6%	97.7%	94.9%	100.7%	100.2%
Child Support	50.1%	104.2%	46.0%	66.1%	87.4%
UIFSA	28.5%	324.3%	31.2%	18.4%	24.4%
Other Domestic Relations	89.8%	174.9%	62.2%	65.7%	61.9%
Domestic Violence	100.2%	92.8%	102.4%	103.5%	105.7%
Repeat Violence	101.6%	93.3%	97.6%	98.5%	108.1%
Juvenile Delinquency	100.4%	97.9%	104.4%	90.4%	104.6%
Juvenile Dependency*	115.3%	117.9%	76.9%	119.1%	122.5%
Professional Malpractice	163.8%	130.7%	94.2%	90.8%	102.6%
Products Liability	160.0%	446.8%	339.2%	263.2%	215.9%
Auto Negligence	99.5%	103.5%	108.2%	89.3%	90.3%
Other Negligence	102.9%	101.9%	99.7%	87.2%	102.9%
Condominium	40.5%	67.5%	89.2%	110.4%	104.3%
Contract and Indebtedness	67.0%	68.1%	75.7%	98.1%	134.1%
Real Property/Mortgage Foreclosure	46.2%	47.6%	74.2%	162.3%	140.4%
Eminent Domain	64.6%	100.0%	88.9%	12.8%	75.9%
Other Circuit Civil	87.1%	97.0%	107.4%	102.4%	111.5%
Probate	102.8%	90.6%	93.9%	81.9%	90.7%
Guardianship	114.0%	104.1%	110.3%	106.6%	106.5%
Trust	47.3%	51.6%	44.4%	45.3%	45.8%
Baker Act	97.9%	104.1%	100.2%	99.1%	98.5%
Substance Abuse	85.9%	130.0%	104.7%	100.0%	98.3%
Other Social	101.0%	114.9%	95.1%	99.8%	102.9%

* Juvenile Dependency includes Termination of Parental Rights from January 2010 forward.

Note: Fiscal years 2007-08 to 2010-11 were extracted from a static data base and represent the official trial court statistics. Fiscal year 2011-12 and quarterly data for Jul-Sep 2011, Oct-Dec 2011, Jan-Mar 2012, and Apr-Jun 2012 were extracted from a dynamic data base and may be amended by the Clerk of Court.

Circuit Court
By Category

SRS Case Type	Jul - Sep 2011	Oct - Dec 2011	Jan - Mar 2012	Apr - Jun 2012
Capital Murder	55.6%	300.0%	50.0%	38.5%
Non Capital Murder	42.4%	70.2%	70.3%	112.5%
Sexual Offenses	59.6%	58.1%	65.3%	63.5%
Robbery	79.9%	97.2%	104.5%	93.1%
Other Crimes Against Persons	98.7%	97.1%	117.4%	122.2%
Burglary	81.6%	101.0%	112.4%	99.2%
Theft, Forgery, Fraud	99.3%	97.2%	136.8%	135.9%
Worthless Checks	133.3%	72.2%	120.0%	107.7%
Other Crimes Against Property	119.4%	185.0%	205.3%	103.0%
Drugs	104.8%	100.7%	110.5%	99.1%
Other Felony Crimes	111.4%	119.1%	121.7%	128.7%
Simplified Dissolution	104.0%	96.6%	96.6%	106.7%
Dissolution	103.9%	101.1%	90.9%	105.2%
Child Support	109.0%	69.7%	51.7%	160.2%
UIFSA	21.9%	20.6%	35.0%	25.4%
Other Domestic Relations	54.5%	53.9%	63.4%	81.2%
Domestic Violence	106.1%	102.9%	104.1%	110.1%
Repeat Violence	105.8%	114.6%	106.4%	105.7%
Juvenile Delinquency	112.6%	92.4%	103.5%	111.2%
Juvenile Dependency*	110.5%	137.6%	114.3%	128.9%
Professional Malpractice	98.4%	77.4%	101.8%	140.0%
Products Liability	88.9%	156.4%	557.6%	148.4%
Auto Negligence	85.6%	90.4%	85.2%	100.7%
Other Negligence	90.0%	104.0%	102.6%	116.7%
Condominium	86.2%	117.5%	98.9%	120.2%
Contract and Indebtedness	128.9%	151.7%	124.0%	133.2%
Real Property/Mortgage Foreclosure	168.8%	158.0%	128.8%	115.3%
Eminent Domain	33.3%	100.0%	133.3%	86.7%
Other Circuit Civil	107.3%	115.5%	105.2%	118.8%
Probate	83.3%	98.3%	100.8%	81.5%
Guardianship	95.6%	111.8%	110.2%	108.5%
Trust	40.0%	36.4%	85.7%	26.3%
Baker Act	97.6%	100.8%	100.0%	95.7%
Substance Abuse	119.5%	78.7%	93.5%	103.7%
Other Social	111.6%	88.6%	103.1%	107.2%

* Juvenile Dependency includes Termination of Parental Rights from January 2010 forward.

Note: Fiscal years 2007-08 to 2010-11 were extracted from a static data base and represent the official trial court statistics. Fiscal year 2011-12 and quarterly data for Jul-Sep 2011, Oct-Dec 2011, Jan-Mar 2012, and Apr-Jun 2012 were extracted from a dynamic data base and may be amended by the Clerk of Court.

Circuit Court
By Division
Miami-Dade County

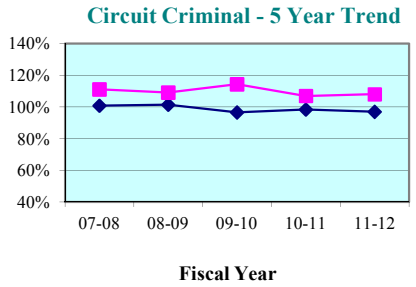

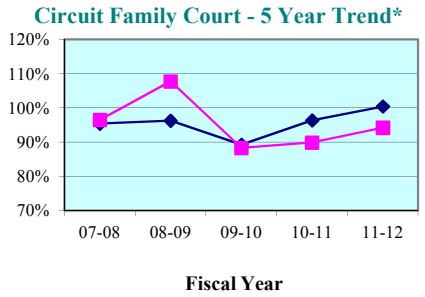

Circuit Criminal - Quarterly Data

Quarterly Clearance Rates	Jul - Sep 2011	Oct - Dec 2011	Jan - Mar 2012	Apr - Jun 2012
Miami-Dade County	98.8%	101.5%	117.8%	114.1%
State Median	95.8%	99.0%	93.2%	93.2%

Circuit Family Court - Quarterly Data*

Quarterly Clearance Rates	Jul - Sep 2011	Oct - Dec 2011	Jan - Mar 2012	Apr - Jun 2012
Miami-Dade County	94.8%	89.6%	86.7%	106.9%
State Median	97.3%	93.6%	111.7%	101.8%

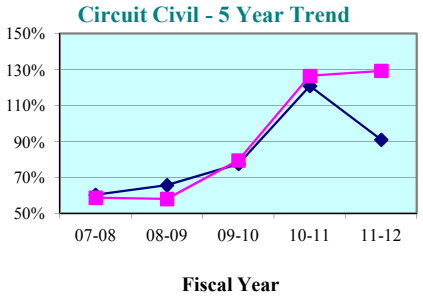

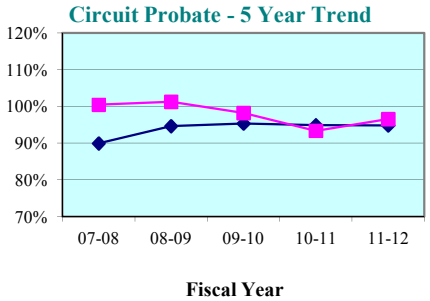

Circuit Civil - Quarterly Data

Quarterly Clearance Rates	Jul - Sep 2011	Oct - Dec 2011	Jan - Mar 2012	Apr - Jun 2012
Miami-Dade County	135.4%	142.7%	121.3%	119.2%
State Median	97.0%	98.7%	82.2%	86.0%

Circuit Probate - Quarterly Data

Quarterly Clearance Rates	Jul - Sep 2011	Oct - Dec 2011	Jan - Mar 2012	Apr - Jun 2012
Miami-Dade County	94.7%	97.8%	100.8%	93.2%
State Median	94.2%	95.1%	89.9%	92.4%

* Family Court includes Domestic Relations, Juvenile Delinquency, Juvenile Dependency, and Termination of Parental Rights from January 2010 forward.

Legend: County ■ State Median ◆

Note: Fiscal years 2007-08 to 2010-11 were extracted from a static data base and represent the official trial court statistics. Fiscal year 2011-12 and quarterly data for Jul-Sep 2011, Oct-Dec 2011, Jan-Mar 2012, and Apr-Jun 2012 were extracted from a dynamic data base and may be amended by the Clerk of Court.

Miami-Dade County

County Criminal - 5 Year Trend*

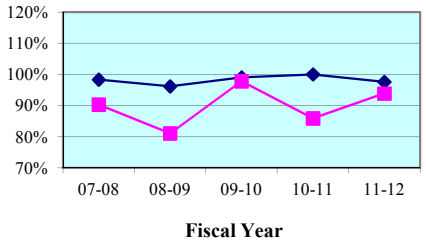

County Criminal - Quarterly Data

Quarterly Clearance Rates	Jul - Sep 2011	Oct - Dec 2011	Jan - Mar 2012	Apr - Jun 2012
Miami-Dade County	98.4%	113.2%	92.1%	72.7%
State Median	96.4%	99.4%	101.6%	95.5%

County Civil - 5 Year Trend*

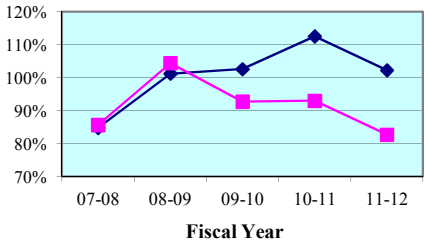

County Civil - Quarterly Data*

Quarterly Clearance Rates	Jul - Sep 2011	Oct - Dec 2011	Jan - Mar 2012	Apr - Jun 2012
Miami-Dade County	87.9%	72.9%	84.7%	86.0%
State Median	100.4%	101.4%	102.9%	100.0%

* Traffic data is not included in calculations.

Legend: County ■ State Median ◆

Note: Fiscal years 2007-08 to 2010-11 were extracted from a static data base and represent the official trial court statistics. Fiscal year 2011-12 and quarterly data for Jul-Sep 2011, Oct-Dec 2011, Jan-Mar 2012, and Apr-Jun 2012 were extracted from a dynamic data base and may be amended by the Clerk of Court.

Miami-Dade County
By Category

SRS Case Type	FY 2007-08	FY 2008-09	FY 2009-10	FY 2010-11	FY 2011-12
Misdemeanors	85.5%	80.2%	96.3%	85.2%	92.0%
Worthless Checks	69.7%	128.6%	132.8%	131.1%	106.3%
County Ordinances	104.7%	76.8%	109.4%	96.0%	116.3%
Municipal Ordinances	117.1%	99.5%	114.0%	105.1%	117.1%
Small Claims (up to $5,000)	86.2%	115.9%	106.7%	104.7%	78.8%
Civil ($5,001-$15,000)	73.5%	89.2%	84.7%	79.1%	83.4%
Replevins	84.2%	84.0%	91.6%	96.6%	119.3%
Evictions	94.3%	98.4%	79.3%	89.1%	88.6%
Other County Civil	88.1%	83.5%	101.8%	151.9%	100.2%

Miami-Dade County
By Category

SRS Case Type	Jul - Sep 2011	Oct - Dec 2011	Jan - Mar 2012	Apr - Jun 2012
Misdemeanors	95.7%	109.8%	91.2%	73.5%
Worthless Checks	33.3%	92.3%	166.7%	142.9%
County Ordinances	110.4%	162.2%	119.9%	61.5%
Municipal Ordinances	130.9%	134.0%	120.9%	45.0%
Small Claims (up to $5,000)	87.0%	60.8%	81.1%	90.4%
Civil ($5,001-$15,000)	92.7%	84.2%	79.5%	78.1%
Replevins	84.1%	233.3%	76.7%	154.5%
Evictions	85.2%	86.9%	97.7%	85.4%
Other County Civil	89.9%	136.5%	106.8%	82.4%

Notes: Traffic data is not included in calculations.

1. Traffic data is not included in calculations.
2. Note: Fiscal years 2006-07 to 2010-11 were extracted from a static data base and represent the official trial court statistics. Fiscal year 2011-12 and quarterly data for Jul-Sep 2011, Oct-Dec 2011, Jan-Mar 2012, and Apr-Jun 2012 were extracted from a dynamic data base and may be amended by the Clerk of Court.

Clearance Rate -

The clearance rate is an indicator of whether a court is "keeping up" with its incoming caseload. The rate is determined by dividing the total number of cases *disposed* by the total number of cases *filed* during a specific time period. For example, if a court received 1,000 new cases a month and disposed of 900 cases during the same month, the clearance rate for that month is 90 percent. If a court's clearance rate is continually less than 100 percent over an extended period of time, the court will develop a backlog.

Clearance rates statistically tend to be more volatile when measured over shorter time periods. They should be compared over a period of five or more years to identify trends. There are many factors that can affect a court's clearance rate, including the number of filings, judicial assignment practices, case management resources and practices, trial rates, and reporting errors. Court managers may want to investigate these factors to identify the source(s) of a questionable clearance rate point or trend.

Circuit Court - 5 Year Trend*

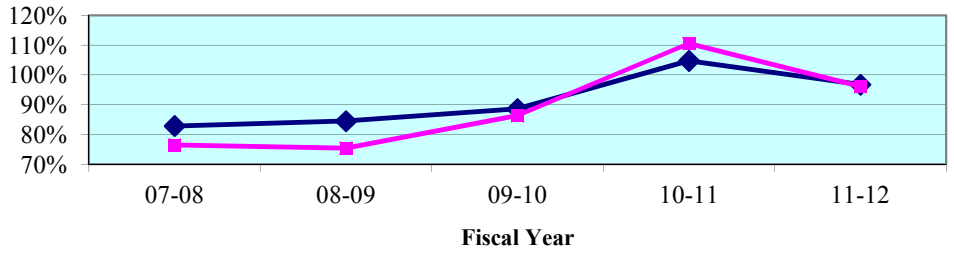

Circuit Court - Quarterly Data*

Quarterly Clearance Rates	Jul - Sep 2011	Oct - Dec 2011	Jan - Mar 2012	Apr - Jun 2012
Twelfth Circuit	**95.7%**	**98.4%**	**95.2%**	**95.3%**
State Median	98.7%	97.0%	98.1%	96.8%

*Termination of Parental Rights petitions are included in calculations from January 2010 forward.

County Court - 5 Year Trend**

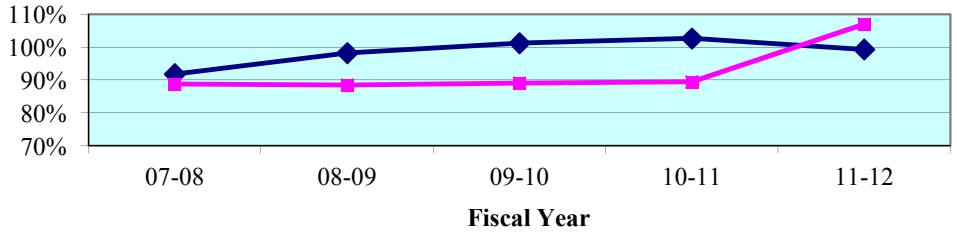

County Court - Quarterly Data**

Quarterly Clearance Rates	Jul - Sep 2011	Oct - Dec 2011	Jan - Mar 2012	Apr - Jun 2012
Twelfth Circuit	112.0%	100.3%	108.1%	106.9%
State Median	96.5%	98.4%	102.9%	100.1%

**Traffic data is not included in calculations.

Legend: **Circuit** ■ **State Median** ◆

Note: Fiscal years 2007-08 to 2010-11 were extracted from a static data base and represent the official trial court statistics. Fiscal year 2011-12 and quarterly data for Jul-Sep 2011, Oct-Dec 2011, Jan-Mar 2012, and Apr-Jun 2012 were extracted from a dynamic data base and may be amended by the Clerk of Court.

Circuit Court
By Division

Circuit Criminal - 5 Year Trend

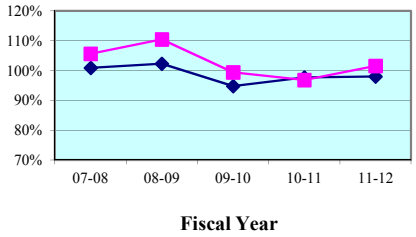

Circuit Criminal - Quarterly Data

Quarterly Clearance Rates	Jul - Sep 2011	Oct - Dec 2011	Jan - Mar 2012	Apr - Jun 2012
Twelfth Circuit	96.4%	96.1%	105.2%	107.9%
Circuit Median	94.2%	98.0%	101.3%	96.0%

Circuit Family Court - 5 Year Trend*

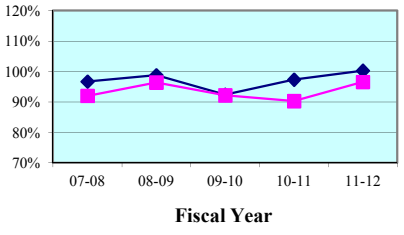

Circuit Family Court - Quarterly Data*

Quarterly Clearance Rates	Jul - Sep 2011	Oct - Dec 2011	Jan - Mar 2012	Apr - Jun 2012
Twelfth Circuit	92.2%	95.9%	103.3%	96.5%
Circuit Median	96.1%	93.8%	112.4%	101.7%

Circuit Civil - 5 Year Trend

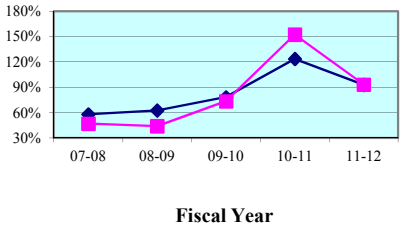

Circuit Civil - Quarterly Data

Quarterly Clearance Rates	Jul - Sep 2011	Oct - Dec 2011	Jan - Mar 2012	Apr - Jun 2012
Twelfth Circuit	97.0%	101.9%	85.3%	90.3%
Circuit Median	107.7%	100.8%	84.3%	88.0%

Circuit Probate - 5 Year Trend

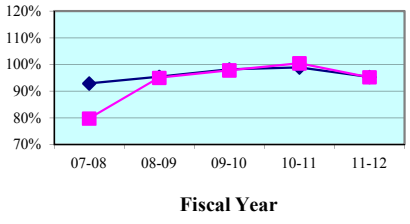

Circuit Probate - Quarterly Data

Quarterly Clearance Rates	Jul - Sep 2011	Oct - Dec 2011	Jan - Mar 2012	Apr - Jun 2012
Twelfth Circuit	99.9%	99.4%	91.3%	91.0%
Circuit Median	95.0%	97.6%	92.5%	92.8%

* Family Court includes Domestic Relations, Juvenile Delinquency, Juvenile Dependency, and Termination of Parental Rights from January 2010 forward.

Legend: Circuit ■ Circuit Median ◆

Note: Fiscal years 2007-08 to 2010-11 were extracted from a static data base and represent the official trial court statistics. Fiscal year 2011-12 and quarterly data for Jul-Sep 2011, Oct-Dec 2011, Jan-Mar 2012, and Apr-Jun 2012 were extracted from a dynamic data base and may be amended by the Clerk of Court.

Circuit Court
By Category

SRS Case Type	FY 2007-08	FY 2008-09	FY 2009-10	FY 2010-11	FY 2011-12
Capital Murder	30.0%	50.0%	92.3%	150.0%	133.3%
Non Capital Murder	128.9%	69.6%	102.8%	186.7%	56.5%
Sexual Offenses	97.5%	95.9%	75.7%	99.0%	98.8%
Robbery	83.5%	99.0%	103.2%	91.2%	83.3%
Other Crimes Against Persons	97.0%	99.7%	99.5%	96.6%	96.2%
Burglary	94.7%	96.9%	91.5%	85.2%	109.9%
Theft, Forgery, Fraud	107.9%	113.6%	96.8%	97.6%	100.1%
Worthless Checks	112.2%	478.0%	228.6%	172.4%	442.9%
Other Crimes Against Property	113.9%	121.3%	111.1%	90.5%	115.7%
Drugs	107.4%	99.6%	94.5%	94.3%	95.5%
Other Felony Crimes	112.4%	133.6%	120.8%	108.8%	115.1%
Simplified Dissolution	92.1%	83.7%	93.9%	100.3%	89.1%
Dissolution	94.2%	88.0%	87.9%	95.5%	94.1%
Child Support	72.3%	74.1%	75.1%	84.7%	104.3%
UIFSA	56.1%	83.6%	89.3%	84.1%	92.5%
Other Domestic Relations	86.5%	81.8%	76.1%	59.5%	64.2%
Domestic Violence	94.5%	101.5%	97.8%	99.5%	99.6%
Repeat Violence	92.6%	104.8%	98.3%	97.0%	98.5%
Juvenile Delinquency	112.4%	132.2%	128.8%	108.8%	125.7%
Juvenile Dependency*	115.4%	135.6%	93.0%	75.8%	85.0%
Professional Malpractice	146.7%	74.5%	58.6%	96.2%	98.3%
Products Liability	69.2%	137.5%	90.9%	64.0%	87.0%
Auto Negligence	87.5%	80.0%	89.8%	83.9%	82.2%
Other Negligence	80.1%	79.6%	66.4%	81.5%	103.8%
Condominium	369.2%	42.9%	45.0%	57.1%	61.1%
Contract and Indebtedness	60.9%	54.5%	68.7%	88.6%	103.1%
Real Property/Mortgage Foreclosure	37.5%	37.3%	73.9%	196.4%	90.4%
Eminent Domain	190.9%	47.1%	22.2%	68.8%	8.8%
Other Circuit Civil	74.5%	81.3%	76.4%	116.5%	106.9%
Probate	94.1%	101.5%	105.9%	104.7%	96.5%
Guardianship	52.7%	78.1%	72.6%	90.7%	97.7%
Trust	40.0%	48.4%	39.0%	81.0%	84.0%
Baker Act	49.3%	90.9%	91.9%	96.1%	90.2%
Substance Abuse	82.2%	96.0%	99.1%	98.2%	96.9%
Other Social	80.3%	60.0%	75.6%	100.6%	96.1%

* Juvenile Dependency includes Termination of Parental Rights from January 2010 forward.

Note: Fiscal years 2007-08 to 2010-11 were extracted from a static data base and represent the official trial court statistics. Fiscal year 2011-12 and quarterly data for Jul-Sep 2011, Oct-Dec 2011, Jan-Mar 2012, and Apr-Jun 2012 were extracted from a dynamic data base and may be amended by the Clerk of Court.

Circuit Court
By Category

SRS Case Type	Jul - Sep 2011	Oct - Dec 2011	Jan - Mar 2012	Apr - Jun 2012
Capital Murder	200.0%	33.3%	0.0%	100.0%
Non Capital Murder	50.0%	14.3%	80.0%	112.5%
Sexual Offenses	68.0%	105.6%	121.1%	110.5%
Robbery	66.0%	115.2%	75.6%	87.5%
Other Crimes Against Persons	110.3%	86.3%	87.9%	101.6%
Burglary	95.4%	127.5%	112.1%	109.1%
Theft, Forgery, Fraud	91.8%	95.4%	108.0%	104.8%
Worthless Checks	550.0%	142.9%	240.0%	0.0%
Other Crimes Against Property	112.5%	183.3%	70.6%	114.3%
Drugs	97.4%	79.0%	97.6%	105.4%
Other Felony Crimes	103.5%	109.8%	136.5%	114.0%
Simplified Dissolution	93.2%	76.3%	70.5%	128.8%
Dissolution	96.8%	98.8%	83.8%	97.8%
Child Support	81.1%	91.5%	313.4%	103.7%
UIFSA	94.0%	89.6%	126.7%	84.2%
Other Domestic Relations	49.4%	89.8%	74.6%	50.1%
Domestic Violence	104.5%	98.5%	100.4%	95.3%
Repeat Violence	100.4%	104.4%	97.8%	92.0%
Juvenile Delinquency	143.4%	106.4%	114.7%	143.8%
Juvenile Dependency*	64.5%	83.1%	110.9%	86.2%
Professional Malpractice	64.7%	114.3%	166.7%	83.3%
Products Liability	200.0%	57.1%	50.0%	60.0%
Auto Negligence	111.4%	82.0%	82.8%	60.4%
Other Negligence	114.5%	118.2%	87.1%	100.0%
Condominium	100.0%	50.0%	20.0%	100.0%
Contract and Indebtedness	86.1%	116.6%	105.4%	109.3%
Real Property/Mortgage Foreclosure	96.7%	99.5%	78.6%	90.2%
Eminent Domain	0.0%	33.3%	11.1%	4.8%
Other Circuit Civil	113.6%	109.5%	119.3%	92.1%
Probate	109.8%	107.1%	82.8%	88.9%
Guardianship	82.9%	87.6%	123.1%	94.4%
Trust	65.4%	81.3%	117.6%	81.3%
Baker Act	85.8%	92.1%	96.7%	86.3%
Substance Abuse	99.2%	96.1%	95.2%	96.6%
Other Social	83.7%	90.4%	96.2%	114.0%

* Juvenile Dependency includes Termination of Parental Rights from January 2010 forward.

Note: Fiscal years 2007-08 to 2010-11 were extracted from a static data base and represent the official trial court statistics. Fiscal year 2011-12 and quarterly data for Jul-Sep 2011, Oct-Dec 2011, Jan-Mar 2012, and Apr-Jun 2012 were extracted from a dynamic data base and may be amended by the Clerk of Court.

Circuit Court
By Division
DeSoto County

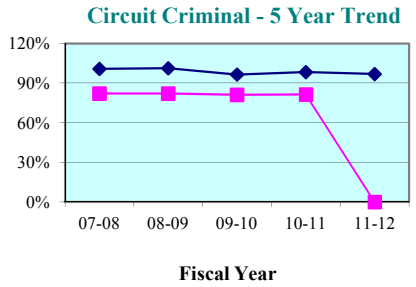

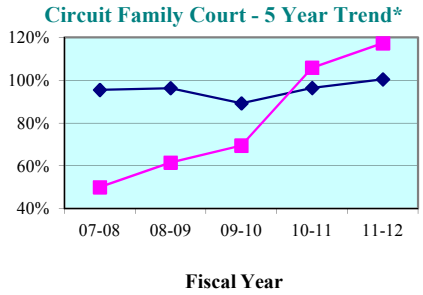

Circuit Criminal - Quarterly Data

Quarterly Clearance Rates	Jul - Sep 2011	Oct - Dec 2011	Jan - Mar 2012	Apr - Jun 2012
DeSoto County	0.0%	0.0%	0.0%	0.0%
State Median	95.8%	99.0%	93.2%	93.2%

Circuit Family Court - Quarterly Data*

Quarterly Clearance Rates	Jul - Sep 2011	Oct - Dec 2011	Jan - Mar 2012	Apr - Jun 2012
DeSoto County	129.6%	123.9%	103.8%	102.0%
State Median	97.3%	93.6%	111.7%	101.8%

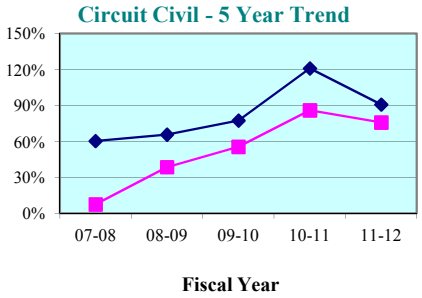

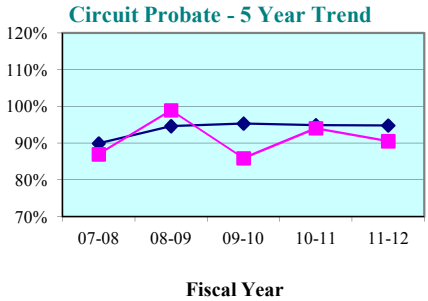

Circuit Civil - Quarterly Data

Quarterly Clearance Rates	Jul - Sep 2011	Oct - Dec 2011	Jan - Mar 2012	Apr - Jun 2012
DeSoto County	87.3%	105.0%	92.1%	40.9%
State Median	97.0%	98.7%	82.2%	86.0%

Circuit Probate - Quarterly Data

Quarterly Clearance Rates	Jul - Sep 2011	Oct - Dec 2011	Jan - Mar 2012	Apr - Jun 2012
DeSoto County	119.0%	168.4%	62.5%	45.2%
State Median	94.2%	95.1%	89.9%	92.4%

* Family Court includes Domestic Relations, Juvenile Delinquency, Juvenile Dependency, and Termination of Parental Rights from January 2010 forward.

Legend: County State Median

Note: Fiscal years 2007-08 to 2010-11 were extracted from a static data base and represent the official trial court statistics. Fiscal year 2011-12 and quarterly data for Jul-Sep 2011, Oct-Dec 2011, Jan-Mar 2012, and Apr-Jun 2012 were extracted from a dynamic data base and may be amended by the Clerk of Court.

Circuit Court
By Division
Manatee County

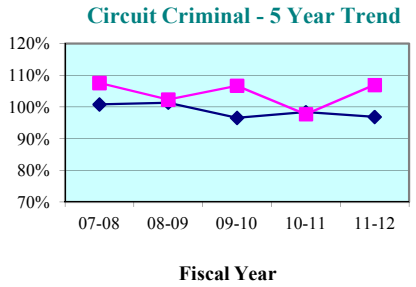

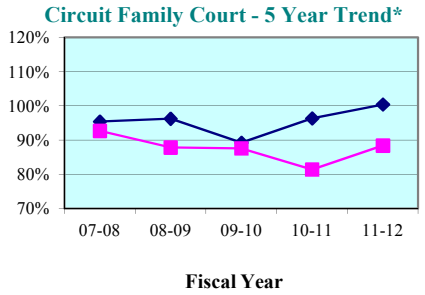

Circuit Criminal - Quarterly Data

Quarterly Clearance Rates	Jul - Sep 2011	Oct - Dec 2011	Jan - Mar 2012	Apr - Jun 2012
Manatee County	103.2%	115.2%	108.5%	101.5%
State Median	95.8%	99.0%	93.2%	93.2%

Circuit Family Court - Quarterly Data*

Quarterly Clearance Rates	Jul - Sep 2011	Oct - Dec 2011	Jan - Mar 2012	Apr - Jun 2012
Manatee County	83.6%	85.0%	92.7%	93.9%
State Median	97.3%	93.6%	111.7%	101.8%

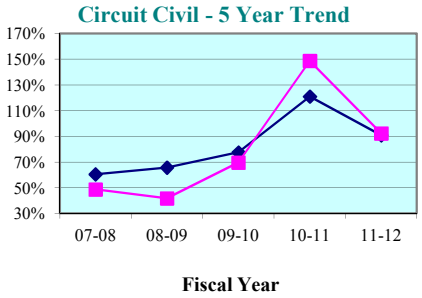

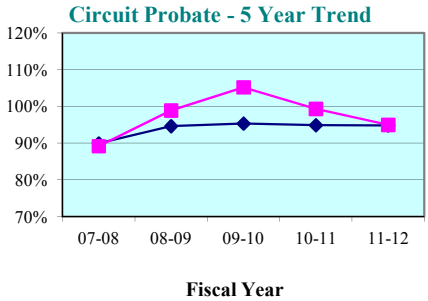

Circuit Civil - Quarterly Data

Quarterly Clearance Rates	Jul - Sep 2011	Oct - Dec 2011	Jan - Mar 2012	Apr - Jun 2012
Manatee County	88.1%	106.2%	87.9%	88.5%
State Median	97.0%	98.7%	82.2%	86.0%

Circuit Probate - Quarterly Data

Quarterly Clearance Rates	Jul - Sep 2011	Oct - Dec 2011	Jan - Mar 2012	Apr - Jun 2012
Manatee County	105.3%	103.1%	89.2%	84.7%
State Median	94.2%	95.1%	89.9%	92.4%

* Family Court includes Domestic Relations, Juvenile Delinquency, Juvenile Dependency, and Termination of Parental Rights from January 2010 forward.

Legend: County State Median

Note: Fiscal years 2007-08 to 2010-11 were extracted from a static data base and represent the official trial court statistics. Fiscal year 2011-12 and quarterly data for Jul-Sep 2011, Oct-Dec 2011, Jan-Mar 2012, and Apr-Jun 2012 were extracted from a dynamic data base and may be amended by the Clerk of Court.

Circuit Court
By Division
Sarasota County

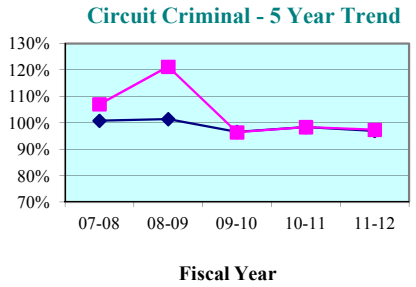

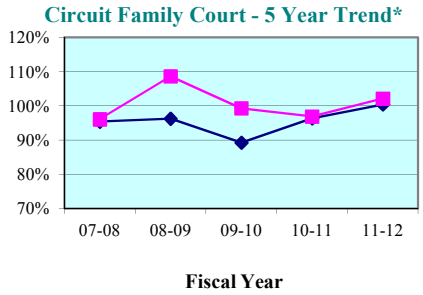

Circuit Criminal - Quarterly Data

Quarterly Clearance Rates	Jul - Sep 2011	Oct - Dec 2011	Jan - Mar 2012	Apr - Jun 2012
Sarasota County	91.4%	81.3%	102.5%	113.1%
State Median	95.8%	99.0%	93.2%	93.2%

Circuit Family Court - Quarterly Data*

Quarterly Clearance Rates	Jul - Sep 2011	Oct - Dec 2011	Jan - Mar 2012	Apr - Jun 2012
Sarasota County	95.5%	103.4%	113.9%	98.2%
State Median	97.3%	93.6%	111.7%	101.8%

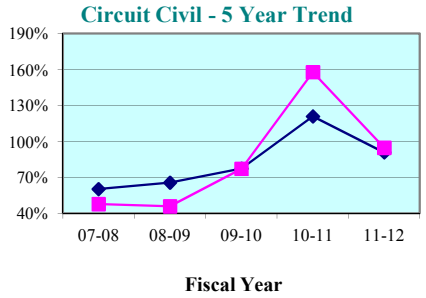

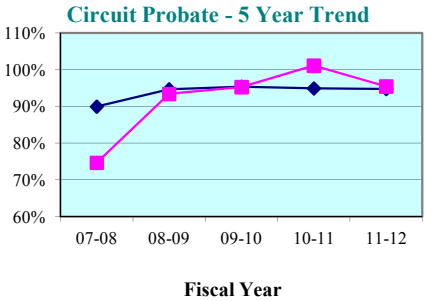

Circuit Civil - Quarterly Data

Quarterly Clearance Rates	Jul - Sep 2011	Oct - Dec 2011	Jan - Mar 2012	Apr - Jun 2012
Sarasota County	103.9%	98.7%	83.1%	95.5%
State Median	97.0%	98.7%	82.2%	86.0%

Circuit Probate - Quarterly Data

Quarterly Clearance Rates	Jul - Sep 2011	Oct - Dec 2011	Jan - Mar 2012	Apr - Jun 2012
Sarasota County	97.4%	96.8%	92.9%	94.8%
State Median	94.2%	95.1%	89.9%	92.4%

* Family Court includes Domestic Relations, Juvenile Delinquency, Juvenile Dependency, and Termination of Parental Rights from January 2010 forward.

Legend: County ■ State Median ◆

Note: Fiscal years 2007-08 to 2010-11 were extracted from a static data base and represent the official trial court statistics. Fiscal year 2011-12 and quarterly data for Jul-Sep 2011, Oct-Dec 2011, Jan-Mar 2012, and Apr-Jun 2012 were extracted from a dynamic data base and may be amended by the Clerk of Court.

DeSoto County

County Criminal - 5 Year Trend*

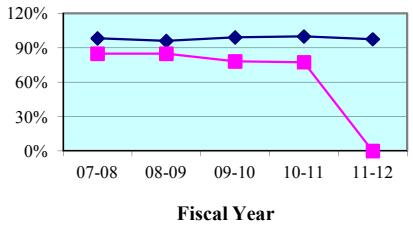

County Criminal - Quarterly Data

Quarterly Clearance Rates	Jul - Sep 2011	Oct - Dec 2011	Jan - Mar 2012	Apr - Jun 2012
DeSoto County	0.0%	0.0%	0.0%	0.0%
State Median	96.4%	99.4%	101.6%	95.5%

County Civil - 5 Year Trend*

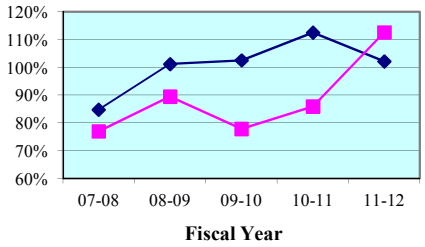

County Civil - Quarterly Data*

Quarterly Clearance Rates	Jul - Sep 2011	Oct - Dec 2011	Jan - Mar 2012	Apr - Jun 2012
DeSoto County	109.1%	131.7%	129.2%	96.3%
State Median	100.4%	101.4%	102.9%	100.0%

Manatee County

County Criminal - 5 Year Trend*

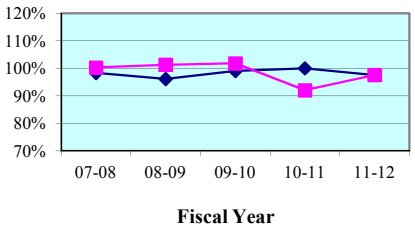

County Criminal - Quarterly Data

Quarterly Clearance Rates	Jul - Sep 2011	Oct - Dec 2011	Jan - Mar 2012	Apr - Jun 2012
Manatee County	99.7%	94.2%	83.6%	112.8%
State Median	96.4%	99.4%	101.6%	95.5%

County Civil - 5 Year Trend*

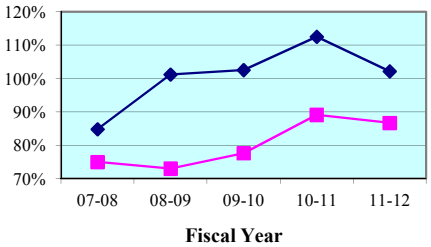

County Civil - Quarterly Data*

Quarterly Clearance Rates	Jul - Sep 2011	Oct - Dec 2011	Jan - Mar 2012	Apr - Jun 2012
Manatee County	85.8%	94.6%	86.3%	80.6%
State Median	100.4%	101.4%	102.9%	100.0%

* Traffic data is not included in calculations.

Legend: County ■ State Median ◆

Note: Fiscal years 2007-08 to 2010-11 were extracted from a static data base and represent the official trial court statistics. Fiscal year 2011-12 and quarterly data for Jul-Sep 2011, Oct-Dec 2011, Jan-Mar 2012, and Apr-Jun 2012 were extracted from a dynamic data base and may be amended by the Clerk of Court.

Sarasota County

County Criminal - 5 Year Trend*

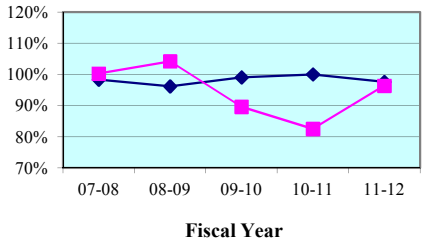

County Criminal - Quarterly Data

Quarterly Clearance Rates	Jul - Sep 2011	Oct - Dec 2011	Jan - Mar 2012	Apr - Jun 2012
Sarasota County	101.2%	81.8%	81.8%	118.8%
State Median	96.4%	99.4%	101.6%	95.5%

County Civil - 5 Year Trend*

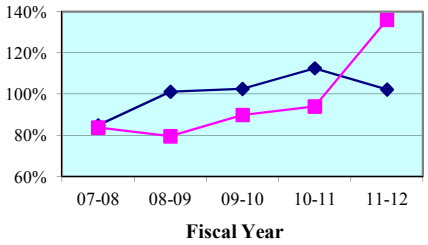

County Civil - Quarterly Data*

Quarterly Clearance Rates	Jul - Sep 2011	Oct - Dec 2011	Jan - Mar 2012	Apr - Jun 2012
Sarasota County	145.0%	120.7%	166.3%	111.8%
State Median	100.4%	101.4%	102.9%	100.0%

* Traffic data is not included in calculations.

Legend: County State Median

Note: Fiscal years 2007-08 to 2010-11 were extracted from a static data base and represent the official trial court statistics. Fiscal year 2011-12 and quarterly data for Jul-Sep 2011, Oct-Dec 2011, Jan-Mar 2012, and Apr-Jun 2012 were extracted from a dynamic data base and may be amended by the Clerk of Court.

DeSoto County
By Category

SRS Case Type	FY 2007-08	FY 2008-09	FY 2009-10	FY 2010-11	FY 2011-12
Misdemeanors	84.9%	84.9%	78.2%	77.5%	0.0%
Worthless Checks	0.0%	0.0%	0.0%	0.0%	0.0%
County Ordinances	0.0%	0.0%	0.0%	0.0%	0.0%
Municipal Ordinances	0.0%	0.0%	0.0%	0.0%	0.0%
Small Claims (up to $5,000)	82.5%	93.2%	86.3%	105.7%	155.4%
Civil ($5,001-$15,000)	74.5%	88.2%	69.0%	80.3%	125.5%
Replevins	150.0%	100.0%	0.0%	40.0%	120.0%
Evictions	59.0%	79.2%	73.1%	73.1%	70.9%
Other County Civil	0.0%	0.0%	0.0%	0.0%	0.0%

DeSoto County
By Category

SRS Case Type	Jul - Sep 2011	Oct - Dec 2011	Jan - Mar 2012	Apr - Jun 2012
Misdemeanors	0.0%	0.0%	0.0%	0.0%
Worthless Checks	0.0%	0.0%	0.0%	0.0%
County Ordinances	0.0%	0.0%	0.0%	0.0%
Municipal Ordinances	0.0%	0.0%	0.0%	0.0%
Small Claims (up to $5,000)	85.7%	186.7%	212.5%	179.2%
Civil ($5,001-$15,000)	193.8%	145.5%	137.5%	55.0%
Replevins	0.0%	0.0%	0.0%	100.0%
Evictions	90.6%	60.0%	66.7%	59.4%
Other County Civil	0.0%	0.0%	0.0%	0.0%

Notes:
1. Traffic data is not included in calculations.
2. Note: Fiscal years 2006-07 to 2010-11 were extracted from a static data base and represent the official trial court statistics. Fiscal year 2011-12 and quarterly data for Jul-Sep 2011, Oct-Dec 2011, Jan-Mar 2012, and Apr-Jun 2012 were extracted from a dynamic data base and may be amended by the Clerk of Court.

Manatee County
By Category

SRS Case Type	FY 2007-08	FY 2008-09	FY 2009-10	FY 2010-11	FY 2011-12
Misdemeanors	101.4%	100.2%	101.3%	91.1%	96.5%
Worthless Checks	96.0%	478.6%	319.4%	228.6%	243.2%
County Ordinances	76.7%	50.0%	90.0%	87.4%	94.0%
Municipal Ordinances	99.0%	96.6%	97.5%	96.4%	102.7%
Small Claims (up to $5,000)	79.1%	78.8%	90.7%	100.0%	85.9%
Civil ($5,001-$15,000)	69.0%	65.8%	64.2%	89.4%	103.1%
Replevins	71.0%	50.0%	34.8%	88.2%	51.9%
Evictions	75.5%	73.1%	77.6%	79.2%	77.1%
Other County Civil	45.3%	48.3%	85.3%	112.2%	100.0%

Manatee County
By Category

SRS Case Type	Jul - Sep 2011	Oct - Dec 2011	Jan - Mar 2012	Apr - Jun 2012
Misdemeanors	97.4%	93.8%	82.9%	111.9%
Worthless Checks	168.4%	300.0%	285.7%	550.0%
County Ordinances	131.0%	61.9%	78.8%	120.0%
Municipal Ordinances	135.5%	95.3%	75.0%	120.0%
Small Claims (up to $5,000)	82.0%	93.6%	89.9%	78.5%
Civil ($5,001-$15,000)	105.8%	121.9%	84.6%	104.3%
Replevins	83.3%	54.5%	0.0%	100.0%
Evictions	76.3%	80.2%	84.5%	69.0%
Other County Civil	69.2%	171.4%	110.0%	77.8%

Notes:
1. Traffic data is not included in calculations.
2. Note: Fiscal years 2006-07 to 2010-11 were extracted from a static data base and represent the official trial court statistics. Fiscal year 2011-12 and quarterly data for Jul-Sep 2011, Oct-Dec 2011, Jan-Mar 2012, and Apr-Jun 2012 were extracted from a dynamic data base and may be amended by the Clerk of Court.

Sarasota County
By Category

SRS Case Type	FY 2007-08	FY 2008-09	FY 2009-10	FY 2010-11	FY 2011-12
Misdemeanors	99.1%	97.2%	88.9%	82.5%	93.8%
Worthless Checks	192.6%	8,733.3%	461.1%	315.2%	1,588.2%
County Ordinances	108.7%	89.2%	91.7%	71.4%	79.6%
Municipal Ordinances	93.4%	90.9%	83.6%	73.5%	85.6%
Small Claims (up to $5,000)	88.6%	83.8%	88.6%	101.4%	128.3%
Civil ($5,001-$15,000)	71.4%	62.6%	66.2%	87.2%	145.8%
Replevins	59.1%	66.7%	77.3%	95.0%	100.0%
Evictions	87.8%	80.5%	130.4%	85.3%	132.9%
Other County Civil	68.5%	167.4%	111.7%	133.9%	386.2%

Sarasota County
By Category

SRS Case Type	Jul - Sep 2011	Oct - Dec 2011	Jan - Mar 2012	Apr - Jun 2012
Misdemeanors	102.0%	81.0%	82.4%	109.0%
Worthless Checks	480.0%	1,150.0%	100.0%	10,750.0%
County Ordinances	94.1%	50.0%	66.7%	109.7%
Municipal Ordinances	90.0%	80.3%	79.5%	90.3%
Small Claims (up to $5,000)	157.8%	114.4%	122.2%	111.1%
Civil ($5,001-$15,000)	129.5%	137.2%	210.6%	115.5%
Replevins	133.3%	80.0%	114.3%	66.7%
Evictions	124.3%	112.7%	189.1%	105.2%
Other County Civil	190.9%	250.0%	859.1%	233.3%

Notes:
1. Traffic data is not included in calculations.
2. Note: Fiscal years 2006-07 to 2010-11 were extracted from a static data base and represent the official trial court statistics. Fiscal year 2011-12 and quarterly data for Jul-Sep 2011, Oct-Dec 2011, Jan-Mar 2012, and Apr-Jun 2012 were extracted from a dynamic data base and may be amended by the Clerk of Court.

Clearance Rate -

The clearance rate is an indicator of whether a court is "keeping up" with its incoming caseload. The rate is determined by dividing the total number of cases *disposed* by the total number of cases *filed* during a specific time period. For example, if a court received 1,000 new cases a month and disposed of 900 cases during the same month, the clearance rate for that month is 90 percent. If a court's clearance rate is continually less than 100 percent over an extended period of time, the court will develop a backlog.

Clearance rates statistically tend to be more volatile when measured over shorter time periods. They should be compared over a period of five or more years to identify trends. There are many factors that can affect a court's clearance rate, including the number of filings, judicial assignment practices, case management resources and practices, trial rates, and reporting errors. Court managers may want to investigate these factors to identify the source(s) of a questionable clearance rate point or trend.

Circuit Court - 5 Year Trend*

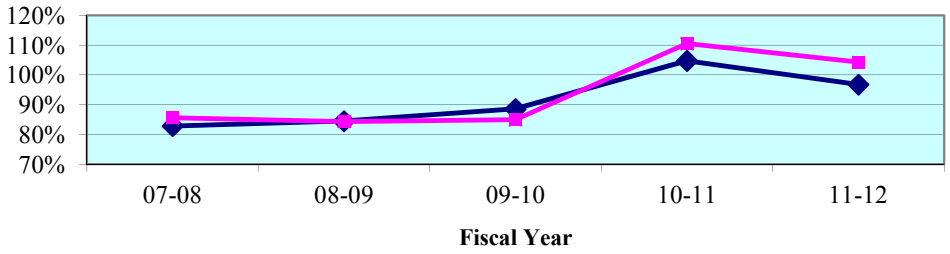

Circuit Court - Quarterly Data*

Quarterly Clearance Rates	Jul - Sep 2011	Oct - Dec 2011	Jan - Mar 2012	Apr - Jun 2012
Thirteenth Circuit	**100.7%**	**99.2%**	**106.9%**	**110.1%**
State Median	98.7%	97.0%	98.1%	96.8%

*Termination of Parental Rights petitions are included in calculations from January 2010 forward.

County Court - 5 Year Trend**

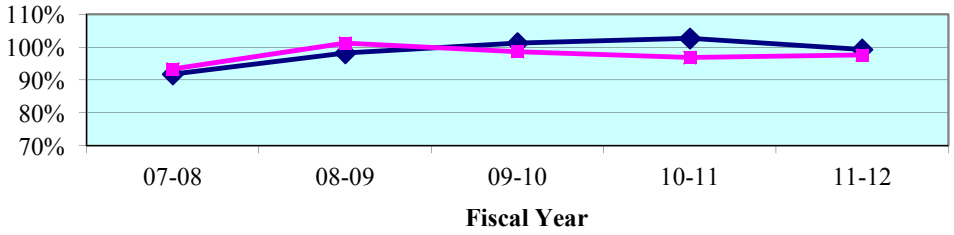

County Court - Quarterly Data**

Quarterly Clearance Rates	Jul - Sep 2011	Oct - Dec 2011	Jan - Mar 2012	Apr - Jun 2012
Thirteenth Circuit	75.0%	102.6%	98.8%	121.2%
State Median	96.5%	98.4%	102.9%	100.1%

**Traffic data is not included in calculations.

Legend: **Circuit** ■ **State Median** ◆

Note: Fiscal years 2007-08 to 2010-11 were extracted from a static data base and represent the official trial court statistics. Fiscal year 2011-12 and quarterly data for Jul-Sep 2011, Oct-Dec 2011, Jan-Mar 2012, and Apr-Jun 2012 were extracted from a dynamic data base and may be amended by the Clerk of Court.

Circuit Court
By Division

Circuit Criminal - 5 Year Trend

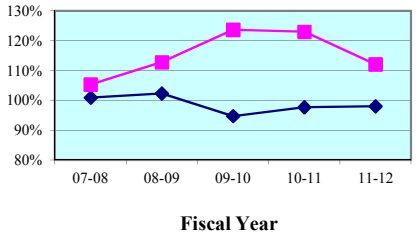

Circuit Criminal - Quarterly Data

Quarterly Clearance Rates	Jul - Sep 2011	Oct - Dec 2011	Jan - Mar 2012	Apr - Jun 2012
Thirteenth Circuit	107.8%	106.2%	118.2%	116.1%
Circuit Median	94.2%	98.0%	101.3%	96.0%

Circuit Family Court - 5 Year Trend*

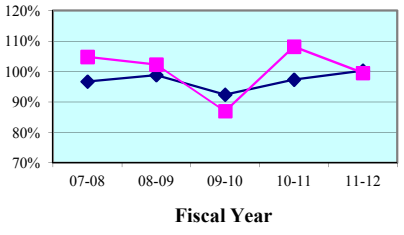

Circuit Family Court - Quarterly Data*

Quarterly Clearance Rates	Jul - Sep 2011	Oct - Dec 2011	Jan - Mar 2012	Apr - Jun 2012
Thirteenth Circuit	93.0%	90.6%	117.3%	99.6%
Circuit Median	96.1%	93.8%	112.4%	101.7%

Circuit Civil - 5 Year Trend

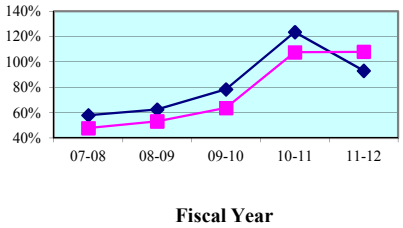

Circuit Civil - Quarterly Data

Quarterly Clearance Rates	Jul - Sep 2011	Oct - Dec 2011	Jan - Mar 2012	Apr - Jun 2012
Thirteenth Circuit	107.3%	108.6%	91.6%	124.4%
Circuit Median	107.7%	100.8%	84.3%	88.0%

Circuit Probate - 5 Year Trend

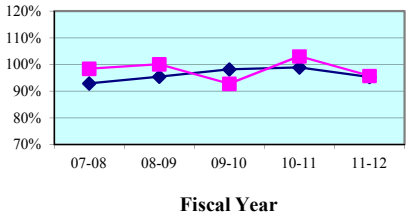

Circuit Probate - Quarterly Data

Quarterly Clearance Rates	Jul - Sep 2011	Oct - Dec 2011	Jan - Mar 2012	Apr - Jun 2012
Thirteenth Circuit	99.7%	93.5%	95.8%	94.4%
Circuit Median	95.0%	97.6%	92.5%	92.8%

* Family Court includes Domestic Relations, Juvenile Delinquency, Juvenile Dependency, and Termination of Parental Rights from January 2010 forward.

Legend: Circuit ■ Circuit Median ◆

Note: Fiscal years 2007-08 to 2010-11 were extracted from a static data base and represent the official trial court statistics. Fiscal year 2011-12 and quarterly data for Jul-Sep 2011, Oct-Dec 2011, Jan-Mar 2012, and Apr-Jun 2012 were extracted from a dynamic data base and may be amended by the Clerk of Court.

Circuit Court
By Category

SRS Case Type	FY 2007-08	FY 2008-09	FY 2009-10	FY 2010-11	FY 2011-12
Capital Murder	64.5%	53.8%	51.7%	37.5%	45.5%
Non Capital Murder	96.9%	123.4%	98.6%	54.5%	125.0%
Sexual Offenses	78.2%	78.9%	83.1%	55.8%	68.9%
Robbery	92.1%	94.1%	104.4%	104.5%	91.7%
Other Crimes Against Persons	110.2%	115.0%	117.1%	102.9%	107.8%
Burglary	87.1%	94.3%	101.7%	99.9%	104.8%
Theft, Forgery, Fraud	109.1%	119.2%	141.3%	147.3%	121.8%
Worthless Checks	111.5%	152.1%	310.8%	365.0%	225.3%
Other Crimes Against Property	127.3%	118.3%	135.9%	130.6%	141.4%
Drugs	95.2%	94.6%	101.6%	100.9%	100.2%
Other Felony Crimes	129.9%	172.0%	167.7%	156.5%	134.5%
Simplified Dissolution	101.9%	87.2%	88.6%	110.0%	91.7%
Dissolution	99.7%	98.5%	88.5%	102.4%	95.3%
Child Support	126.9%	110.7%	56.1%	96.9%	127.9%
UIFSA	133.3%	0.0%	0.7%	96.4%	6.1%
Other Domestic Relations	108.6%	94.7%	70.9%	105.2%	103.5%
Domestic Violence	98.0%	97.3%	83.5%	97.1%	95.9%
Repeat Violence	94.9%	89.7%	86.4%	97.1%	94.1%
Juvenile Delinquency	108.9%	121.7%	124.4%	126.8%	114.8%
Juvenile Dependency*	123.9%	104.6%	101.5%	198.1%	72.4%
Professional Malpractice	59.8%	70.7%	67.4%	56.2%	73.8%
Products Liability	8.8%	39.8%	34.1%	51.3%	83.7%
Auto Negligence	70.5%	69.0%	68.2%	71.9%	89.7%
Other Negligence	69.2%	70.3%	61.4%	57.6%	76.3%
Condominium	0.0%	0.0%	0.0%	13.3%	81.5%
Contract and Indebtedness	69.2%	69.5%	64.5%	81.0%	115.7%
Real Property/Mortgage Foreclosure	36.2%	45.1%	62.0%	138.6%	114.2%
Eminent Domain	307.8%	330.6%	186.5%	1,666.7%	0.0%
Other Circuit Civil	73.3%	77.5%	68.5%	101.4%	107.0%
Probate	99.8%	102.7%	95.0%	103.6%	92.6%
Guardianship	95.4%	90.2%	81.1%	94.1%	96.7%
Trust	88.7%	129.2%	94.4%	67.2%	66.7%
Baker Act	96.7%	100.4%	90.9%	110.5%	97.7%
Substance Abuse	99.2%	96.6%	93.6%	90.1%	100.3%
Other Social	103.0%	92.8%	104.6%	92.1%	93.1%

* Juvenile Dependency includes Termination of Parental Rights from January 2010 forward.

Note: Fiscal years 2007-08 to 2010-11 were extracted from a static data base and represent the official trial court statistics. Fiscal year 2011-12 and quarterly data for Jul-Sep 2011, Oct-Dec 2011, Jan-Mar 2012, and Apr-Jun 2012 were extracted from a dynamic data base and may be amended by the Clerk of Court.

Circuit Court
By Category

SRS Case Type	Jul - Sep 2011	Oct - Dec 2011	Jan - Mar 2012	Apr - Jun 2012
Capital Murder	14.3%	37.5%	50.0%	133.3%
Non Capital Murder	210.0%	90.0%	141.7%	100.0%
Sexual Offenses	67.7%	75.9%	76.9%	57.6%
Robbery	108.4%	76.2%	108.5%	81.6%
Other Crimes Against Persons	102.8%	97.1%	120.8%	111.2%
Burglary	102.5%	86.5%	118.1%	116.7%
Theft, Forgery, Fraud	119.6%	110.7%	125.1%	132.2%
Worthless Checks	388.5%	257.1%	157.9%	130.6%
Other Crimes Against Property	125.7%	138.5%	205.0%	120.0%
Drugs	88.1%	109.6%	102.1%	103.9%
Other Felony Crimes	125.9%	144.5%	139.8%	130.4%
Simplified Dissolution	88.8%	92.8%	86.8%	98.4%
Dissolution	87.7%	99.9%	90.5%	103.6%
Child Support	91.1%	100.8%	520.0%	113.6%
UIFSA	0.8%	0.0%	84.6%	24.1%
Other Domestic Relations	96.9%	94.6%	121.8%	105.5%
Domestic Violence	85.1%	84.2%	118.0%	98.7%
Repeat Violence	79.4%	87.1%	114.3%	96.2%
Juvenile Delinquency	151.8%	100.5%	118.8%	96.9%
Juvenile Dependency*	61.0%	58.0%	85.3%	84.9%
Professional Malpractice	65.0%	82.5%	65.8%	88.2%
Products Liability	188.9%	50.0%	42.9%	76.5%
Auto Negligence	78.9%	98.4%	89.1%	93.8%
Other Negligence	68.0%	101.5%	69.9%	71.3%
Condominium	133.3%	83.3%	60.0%	87.5%
Contract and Indebtedness	122.0%	113.5%	97.6%	128.4%
Real Property/Mortgage Foreclosure	108.2%	112.9%	95.3%	138.1%
Eminent Domain	0.0%	0.0%	0.0%	0.0%
Other Circuit Civil	163.1%	93.8%	74.2%	108.8%
Probate	103.4%	88.9%	93.7%	85.2%
Guardianship	89.5%	105.9%	90.9%	100.0%
Trust	183.3%	30.8%	62.5%	53.3%
Baker Act	96.3%	97.9%	96.5%	99.7%
Substance Abuse	103.5%	93.1%	98.9%	104.7%
Other Social	93.2%	87.3%	107.7%	85.3%

* Juvenile Dependency includes Termination of Parental Rights from January 2010 forward.

Note: Fiscal years 2007-08 to 2010-11 were extracted from a static data base and represent the official trial court statistics. Fiscal year 2011-12 and quarterly data for Jul-Sep 2011, Oct-Dec 2011, Jan-Mar 2012, and Apr-Jun 2012 were extracted from a dynamic data base and may be amended by the Clerk of Court.

Circuit Court
By Division
Hillsborough County

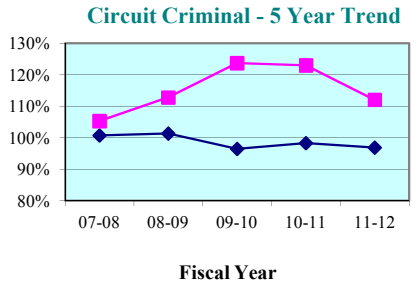

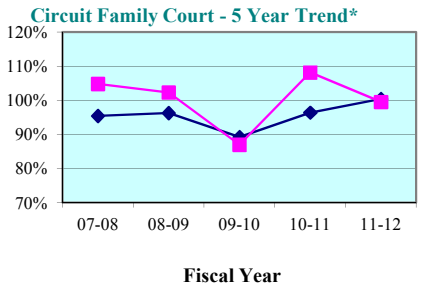

Circuit Criminal - Quarterly Data

Quarterly Clearance Rates	Jul - Sep 2011	Oct - Dec 2011	Jan - Mar 2012	Apr - Jun 2012
Hillsborough County	107.8%	106.2%	118.2%	116.1%
State Median	95.8%	99.0%	93.2%	93.2%

Circuit Family Court - Quarterly Data*

Quarterly Clearance Rates	Jul - Sep 2011	Oct - Dec 2011	Jan - Mar 2012	Apr - Jun 2012
Hillsborough County	93.0%	90.6%	117.3%	99.6%
State Median	97.3%	93.6%	111.7%	101.8%

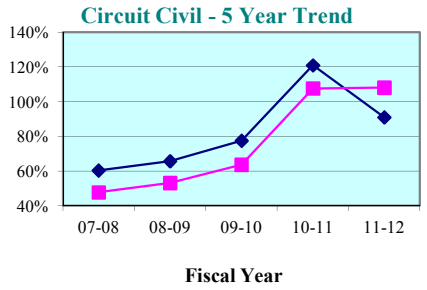

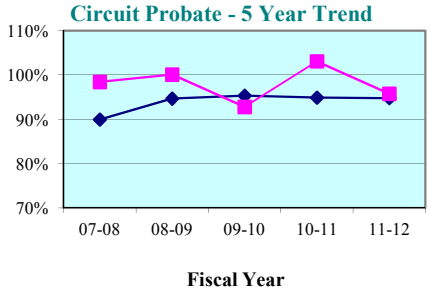

Circuit Civil - Quarterly Data

Quarterly Clearance Rates	Jul - Sep 2011	Oct - Dec 2011	Jan - Mar 2012	Apr - Jun 2012
Hillsborough County	107.3%	108.6%	91.6%	124.4%
State Median	97.0%	98.7%	82.2%	86.0%

Circuit Probate - Quarterly Data

Quarterly Clearance Rates	Jul - Sep 2011	Oct - Dec 2011	Jan - Mar 2012	Apr - Jun 2012
Hillsborough County	99.7%	93.5%	95.8%	94.4%
State Median	94.2%	95.1%	89.9%	92.4%

* Family Court includes Domestic Relations, Juvenile Delinquency, Juvenile Dependency, and Termination of Parental Rights from January 2010 forward.

Legend: County State Median

Note: Fiscal years 2007-08 to 2010-11 were extracted from a static data base and represent the official trial court statistics. Fiscal year 2011-12 and quarterly data for Jul-Sep 2011, Oct-Dec 2011, Jan-Mar 2012, and Apr-Jun 2012 were extracted from a dynamic data base and may be amended by the Clerk of Court.

Hillsborough County

County Criminal - 5 Year Trend*

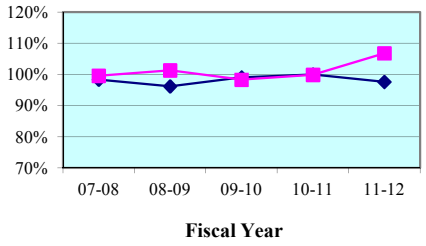

County Criminal - Quarterly Data

Quarterly Clearance Rates	Jul - Sep 2011	Oct - Dec 2011	Jan - Mar 2012	Apr - Jun 2012
Hillsborough County	93.8%	103.7%	106.8%	124.7%
State Median	96.4%	99.4%	101.6%	95.5%

County Civil - 5 Year Trend*

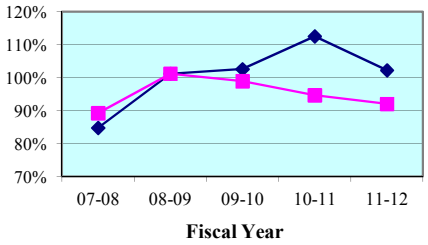

County Civil - Quarterly Data*

Quarterly Clearance Rates	Jul - Sep 2011	Oct - Dec 2011	Jan - Mar 2012	Apr - Jun 2012
Hillsborough County	64.8%	102.0%	93.4%	118.7%
State Median	100.4%	101.4%	102.9%	100.0%

* Traffic data is not included in calculations.

Legend: County ■ State Median ◆

Note: Fiscal years 2007-08 to 2010-11 were extracted from a static data base and represent the official trial court statistics. Fiscal year 2011-12 and quarterly data for Jul-Sep 2011, Oct-Dec 2011, Jan-Mar 2012, and Apr-Jun 2012 were extracted from a dynamic data base and may be amended by the Clerk of Court.

Hillsborough County
By Category

SRS Case Type	FY 2007-08	FY 2008-09	FY 2009-10	FY 2010-11	FY 2011-12
Misdemeanors	98.1%	101.0%	97.1%	99.5%	105.7%
Worthless Checks	113.3%	114.7%	121.3%	116.1%	97.8%
County Ordinances	105.1%	106.5%	103.6%	96.3%	111.5%
Municipal Ordinances	106.0%	98.9%	103.9%	103.1%	124.5%
Small Claims (up to $5,000)	85.0%	108.6%	111.4%	94.2%	80.6%
Civil ($5,001-$15,000)	76.1%	84.5%	81.9%	89.8%	114.8%
Replevins	86.7%	95.0%	122.1%	97.1%	98.5%
Evictions	103.5%	105.2%	102.4%	99.5%	95.6%
Other County Civil	72.2%	125.5%	113.3%	215.7%	54.4%

Hillsborough County
By Category

SRS Case Type	Jul - Sep 2011	Oct - Dec 2011	Jan - Mar 2012	Apr - Jun 2012
Misdemeanors	93.4%	100.3%	107.6%	121.8%
Worthless Checks	89.7%	143.6%	65.9%	113.2%
County Ordinances	85.6%	96.6%	106.1%	197.3%
Municipal Ordinances	102.8%	262.4%	104.1%	126.3%
Small Claims (up to $5,000)	47.0%	86.0%	92.3%	125.5%
Civil ($5,001-$15,000)	93.6%	133.6%	96.4%	142.8%
Replevins	64.9%	102.8%	113.8%	119.6%
Evictions	83.0%	111.1%	92.9%	96.4%
Other County Civil	80.0%	56.3%	0.0%	90.9%

Notes:
1. Traffic data is not included in calculations.
2. Note: Fiscal years 2006-07 to 2010-11 were extracted from a static data base and represent the official trial court statistics. Fiscal year 2011-12 and quarterly data for Jul-Sep 2011, Oct-Dec 2011, Jan-Mar 2012, and Apr-Jun 2012 were extracted from a dynamic data base and may be amended by the Clerk of Court.

Clearance Rate -

The clearance rate is an indicator of whether a court is "keeping up" with its incoming caseload. The rate is determined by dividing the total number of cases *disposed* by the total number of cases *filed* during a specific time period. For example, if a court received 1,000 new cases a month and disposed of 900 cases during the same month, the clearance rate for that month is 90 percent. If a court's clearance rate is continually less than 100 percent over an extended period of time, the court will develop a backlog.

Clearance rates statistically tend to be more volatile when measured over shorter time periods. They should be compared over a period of five or more years to identify trends. There are many factors that can affect a court's clearance rate, including the number of filings, judicial assignment practices, case management resources and practices, trial rates, and reporting errors. Court managers may want to investigate these factors to identify the source(s) of a questionable clearance rate point or trend.

Circuit Court - 5 Year Trend*

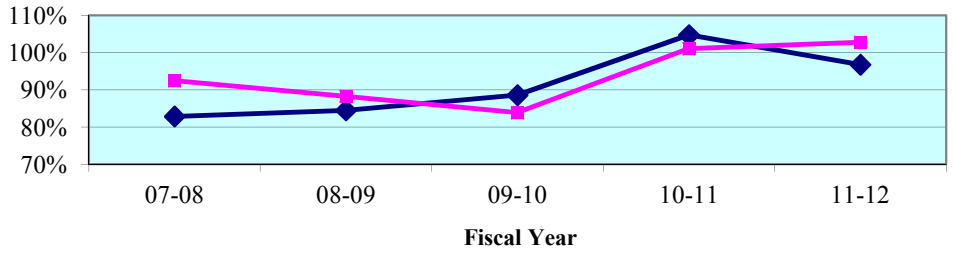

Circuit Court - Quarterly Data*

Quarterly Clearance Rates	Jul - Sep 2011	Oct - Dec 2011	Jan - Mar 2012	Apr - Jun 2012
Fourteenth Circuit	**103.3%**	**103.6%**	**101.8%**	**102.4%**
State Median	98.7%	97.0%	98.1%	96.8%

*Termination of Parental Rights petitions are included in calculations from January 2010 forward.

County Court - 5 Year Trend**

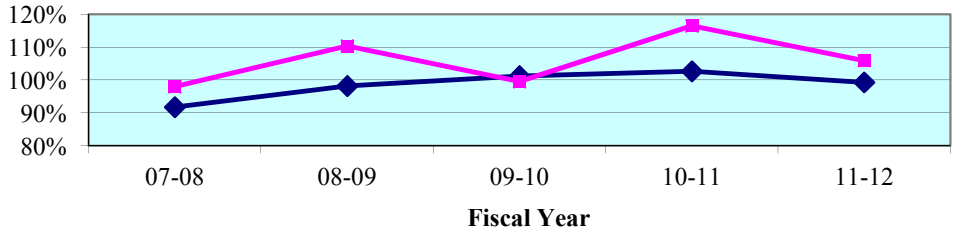

County Court - Quarterly Data**

Quarterly Clearance Rates	Jul - Sep 2011	Oct - Dec 2011	Jan - Mar 2012	Apr - Jun 2012
Fourteenth Circuit	120.9%	122.7%	76.3%	128.0%
State Median	96.5%	98.4%	102.9%	100.1%

**Traffic data is not included in calculations.

Legend: **Circuit** ■ **State Median** ◆

Note: Fiscal years 2007-08 to 2010-11 were extracted from a static data base and represent the official trial court statistics. Fiscal year 2011-12 and quarterly data for Jul-Sep 2011, Oct-Dec 2011, Jan-Mar 2012, and Apr-Jun 2012 were extracted from a dynamic data base and may be amended by the Clerk of Court.

Circuit Court
By Division

Circuit Criminal - 5 Year Trend

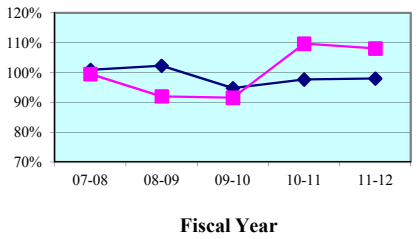

Circuit Criminal - Quarterly Data

Quarterly Clearance Rates	Jul - Sep 2011	Oct - Dec 2011	Jan - Mar 2012	Apr - Jun 2012
Fourteenth Circuit	115.3%	114.6%	106.5%	96.0%
Circuit Median	94.2%	98.0%	101.3%	96.0%

Circuit Family Court - 5 Year Trend*

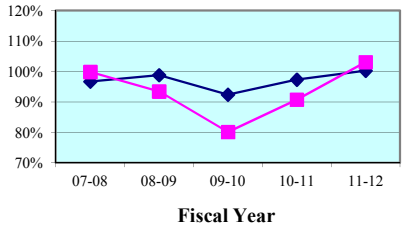

Circuit Family Court - Quarterly Data*

Quarterly Clearance Rates	Jul - Sep 2011	Oct - Dec 2011	Jan - Mar 2012	Apr - Jun 2012
Fourteenth Circuit	92.8%	97.3%	112.0%	114.0%
Circuit Median	96.1%	93.8%	112.4%	101.7%

Circuit Civil - 5 Year Trend

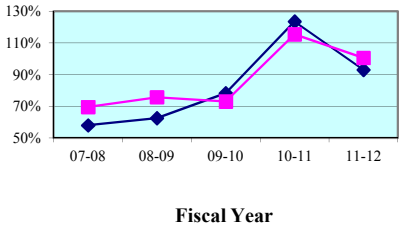

Circuit Civil - Quarterly Data

Quarterly Clearance Rates	Jul - Sep 2011	Oct - Dec 2011	Jan - Mar 2012	Apr - Jun 2012
Fourteenth Circuit	116.6%	100.1%	86.4%	101.8%
Circuit Median	107.7%	100.8%	84.3%	88.0%

Circuit Probate - 5 Year Trend

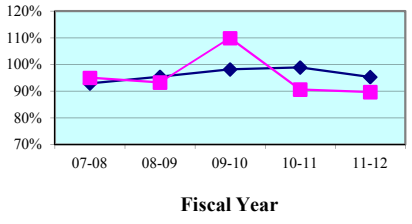

Circuit Probate - Quarterly Data

Quarterly Clearance Rates	Jul - Sep 2011	Oct - Dec 2011	Jan - Mar 2012	Apr - Jun 2012
Fourteenth Circuit	84.4%	101.3%	87.5%	86.5%
Circuit Median	95.0%	97.6%	92.5%	92.8%

* Family Court includes Domestic Relations, Juvenile Delinquency, Juvenile Dependency, and Termination of Parental Rights from January 2010 forward.

Legend: Circuit ■ Circuit Median ◆

Note: Fiscal years 2007-08 to 2010-11 were extracted from a static data base and represent the official trial court statistics. Fiscal year 2011-12 and quarterly data for Jul-Sep 2011, Oct-Dec 2011, Jan-Mar 2012, and Apr-Jun 2012 were extracted from a dynamic data base and may be amended by the Clerk of Court.

Circuit Court
By Category

SRS Case Type	FY 2007-08	FY 2008-09	FY 2009-10	FY 2010-11	FY 2011-12
Capital Murder	166.7%	83.3%	200.0%	28.6%	150.0%
Non Capital Murder	136.4%	68.0%	73.9%	166.7%	72.4%
Sexual Offenses	82.8%	75.0%	95.9%	64.2%	56.3%
Robbery	82.0%	101.3%	83.0%	100.0%	116.7%
Other Crimes Against Persons	98.4%	98.4%	99.7%	106.4%	101.9%
Burglary	90.6%	89.7%	86.4%	115.3%	106.6%
Theft, Forgery, Fraud	98.5%	99.0%	110.4%	110.0%	111.9%
Worthless Checks	150.0%	138.9%	280.0%	466.7%	210.0%
Other Crimes Against Property	101.8%	90.4%	105.3%	136.4%	114.0%
Drugs	96.4%	91.7%	75.6%	104.7%	103.7%
Other Felony Crimes	114.0%	83.0%	83.2%	116.9%	116.9%
Simplified Dissolution	90.0%	100.0%	84.7%	92.7%	83.3%
Dissolution	99.1%	103.3%	81.2%	91.1%	87.5%
Child Support	76.6%	73.5%	74.3%	93.3%	116.5%
UIFSA	29.8%	22.9%	28.8%	36.4%	41.8%
Other Domestic Relations	93.1%	87.0%	74.0%	88.3%	76.5%
Domestic Violence	104.5%	101.0%	87.5%	96.4%	97.6%
Repeat Violence	101.4%	97.1%	91.7%	95.2%	94.6%
Juvenile Delinquency	107.7%	101.2%	88.5%	99.8%	173.5%
Juvenile Dependency*	146.2%	132.8%	107.2%	84.4%	75.2%
Professional Malpractice	114.3%	42.1%	73.3%	63.6%	64.0%
Products Liability	120.0%	60.0%	33.3%	50.0%	109.1%
Auto Negligence	117.9%	84.4%	81.7%	86.3%	98.1%
Other Negligence	103.1%	125.3%	85.2%	88.8%	104.0%
Condominium	172.2%	300.0%	40.9%	200.0%	118.2%
Contract and Indebtedness	70.0%	106.6%	96.6%	97.1%	118.7%
Real Property/Mortgage Foreclosure	56.0%	62.5%	65.5%	129.8%	96.0%
Eminent Domain	43.8%	27.3%	18.9%	50.0%	50.0%
Other Circuit Civil	95.8%	100.8%	95.4%	104.2%	105.8%
Probate	96.8%	96.8%	120.9%	91.9%	86.4%
Guardianship	78.4%	58.9%	91.8%	62.8%	65.9%
Trust	0.0%	0.0%	0.0%	0.0%	33.3%
Baker Act	96.2%	97.1%	99.1%	96.0%	97.5%
Substance Abuse	97.5%	93.0%	94.7%	86.8%	98.3%
Other Social	73.6%	69.5%	117.9%	88.7%	83.9%

* Juvenile Dependency includes Termination of Parental Rights from January 2010 forward.

Note: Fiscal years 2007-08 to 2010-11 were extracted from a static data base and represent the official trial court statistics. Fiscal year 2011-12 and quarterly data for Jul-Sep 2011, Oct-Dec 2011, Jan-Mar 2012, and Apr-Jun 2012 were extracted from a dynamic data base and may be amended by the Clerk of Court.

Circuit Court
By Category

SRS Case Type	Jul - Sep 2011	Oct - Dec 2011	Jan - Mar 2012	Apr - Jun 2012
Capital Murder	0.0%	0.0%	0.0%	0.0%
Non Capital Murder	38.5%	40.0%	100.0%	250.0%
Sexual Offenses	15.0%	100.0%	72.7%	48.3%
Robbery	266.7%	119.2%	85.7%	80.0%
Other Crimes Against Persons	112.5%	113.9%	93.5%	92.0%
Burglary	91.6%	167.3%	133.3%	54.3%
Theft, Forgery, Fraud	129.7%	109.4%	111.2%	96.9%
Worthless Checks	333.3%	200.0%	250.0%	100.0%
Other Crimes Against Property	127.3%	240.0%	125.0%	53.3%
Drugs	115.1%	103.5%	94.1%	104.9%
Other Felony Crimes	120.6%	113.3%	119.6%	113.5%
Simplified Dissolution	90.0%	95.5%	46.4%	107.7%
Dissolution	91.9%	89.1%	76.2%	95.4%
Child Support	91.4%	80.5%	401.5%	117.1%
UIFSA	16.8%	24.3%	380.0%	357.1%
Other Domestic Relations	64.6%	75.0%	86.4%	86.1%
Domestic Violence	94.3%	109.8%	90.4%	97.7%
Repeat Violence	95.0%	87.4%	104.8%	90.5%
Juvenile Delinquency	157.0%	166.5%	172.1%	201.9%
Juvenile Dependency*	66.7%	92.7%	63.8%	85.9%
Professional Malpractice	28.6%	40.0%	160.0%	50.0%
Products Liability	83.3%	200.0%	0.0%	150.0%
Auto Negligence	131.3%	81.8%	86.0%	102.6%
Other Negligence	134.5%	127.3%	85.7%	85.1%
Condominium	100.0%	0.0%	250.0%	40.0%
Contract and Indebtedness	117.1%	138.5%	88.0%	136.4%
Real Property/Mortgage Foreclosure	118.8%	89.8%	83.4%	96.6%
Eminent Domain	0.0%	0.0%	0.0%	0.0%
Other Circuit Civil	105.0%	115.1%	102.2%	103.2%
Probate	81.5%	109.0%	75.2%	84.1%
Guardianship	53.8%	80.0%	114.3%	30.0%
Trust	0.0%	0.0%	100.0%	0.0%
Baker Act	95.6%	97.2%	99.1%	97.5%
Substance Abuse	93.7%	98.2%	104.9%	96.4%
Other Social	75.0%	82.4%	100.0%	80.0%

* Juvenile Dependency includes Termination of Parental Rights from January 2010 forward.

Note: Fiscal years 2007-08 to 2010-11 were extracted from a static data base and represent the official trial court statistics. Fiscal year 2011-12 and quarterly data for Jul-Sep 2011, Oct-Dec 2011, Jan-Mar 2012, and Apr-Jun 2012 were extracted from a dynamic data base and may be amended by the Clerk of Court.

Circuit Court
By Division
Bay County

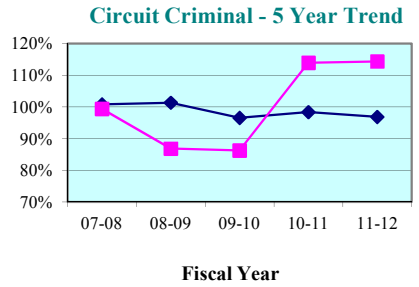

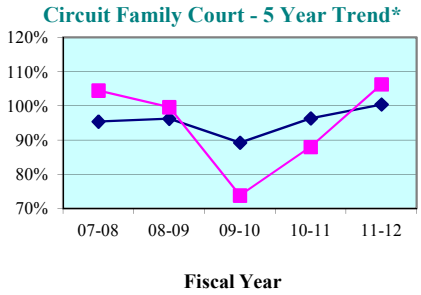

Circuit Criminal - Quarterly Data

Quarterly Clearance Rates	Jul - Sep 2011	Oct - Dec 2011	Jan - Mar 2012	Apr - Jun 2012
Bay County	127.6%	113.1%	115.5%	99.4%
State Median	95.8%	99.0%	93.2%	93.2%

Circuit Family Court - Quarterly Data*

Quarterly Clearance Rates	Jul - Sep 2011	Oct - Dec 2011	Jan - Mar 2012	Apr - Jun 2012
Bay County	86.6%	102.4%	121.9%	121.5%
State Median	97.3%	93.6%	111.7%	101.8%

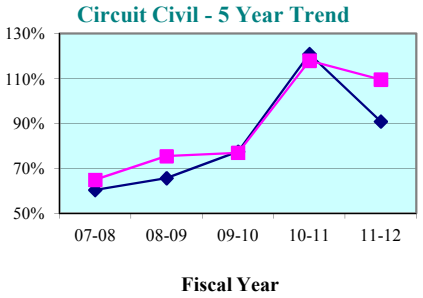

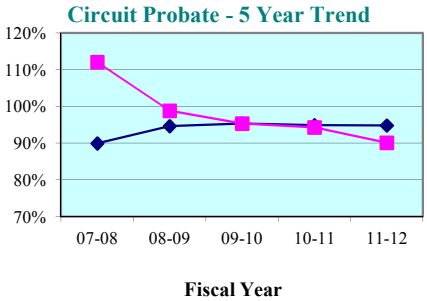

Circuit Civil - Quarterly Data

Quarterly Clearance Rates	Jul - Sep 2011	Oct - Dec 2011	Jan - Mar 2012	Apr - Jun 2012
Bay County	133.3%	103.9%	98.0%	106.6%
State Median	97.0%	98.7%	82.2%	86.0%

Circuit Probate - Quarterly Data

Quarterly Clearance Rates	Jul - Sep 2011	Oct - Dec 2011	Jan - Mar 2012	Apr - Jun 2012
Bay County	88.3%	92.0%	88.1%	91.9%
State Median	94.2%	95.1%	89.9%	92.4%

* Family Court includes Domestic Relations, Juvenile Delinquency, Juvenile Dependency, and Termination of Parental Rights from January 2010 forward.

Legend: County ■ State Median ◆

Note: Fiscal years 2007-08 to 2010-11 were extracted from a static data base and represent the official trial court statistics. Fiscal year 2011-12 and quarterly data for Jul-Sep 2011, Oct-Dec 2011, Jan-Mar 2012, and Apr-Jun 2012 were extracted from a dynamic data base and may be amended by the Clerk of Court.

Circuit Court
By Division
Calhoun County

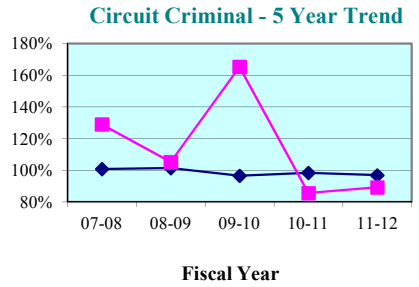

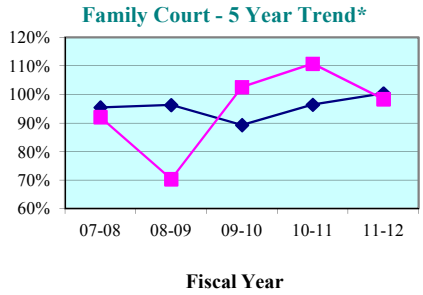

Circuit Criminal - Quarterly Data

Quarterly Clearance Rates	Jul - Sep 2011	Oct - Dec 2011	Jan - Mar 2012	Apr - Jun 2012
Calhoun County	81.1%	108.8%	88.5%	83.1%
State Median	95.8%	99.0%	93.2%	93.2%

Circuit Family Court - Quarterly Data*

Quarterly Clearance Rates	Jul - Sep 2011	Oct - Dec 2011	Jan - Mar 2012	Apr - Jun 2012
Calhoun County	86.7%	107.5%	114.5%	91.1%
State Median	97.3%	93.6%	111.7%	101.8%

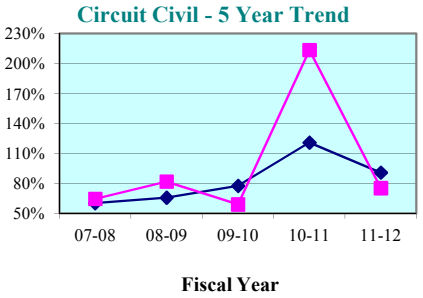

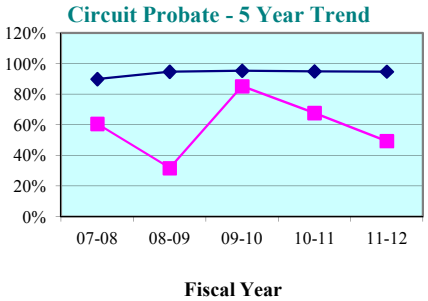

Circuit Civil - Quarterly Data

Quarterly Clearance Rates	Jul - Sep 2011	Oct - Dec 2011	Jan - Mar 2012	Apr - Jun 2012
Calhoun County	89.5%	140.0%	46.4%	56.5%
State Median	97.0%	98.7%	82.2%	86.0%

Circuit Probate - Quarterly Data

Quarterly Clearance Rates	Jul - Sep 2011	Oct - Dec 2011	Jan - Mar 2012	Apr - Jun 2012
Calhoun County	30.0%	57.1%	84.2%	33.3%
State Median	94.2%	95.1%	89.9%	92.4%

* Family Court includes Domestic Relations, Juvenile Delinquency, Juvenile Dependency, and Termination of Parental Rights from January 2010 forward.

Legend: County ■ State Median ◆

Note: Fiscal years 2007-08 to 2010-11 were extracted from a static data base and represent the official trial court statistics. Fiscal year 2011-12 and quarterly data for Jul-Sep 2011, Oct-Dec 2011, Jan-Mar 2012, and Apr-Jun 2012 were extracted from a dynamic data base and may be amended by the Clerk of Court.

Circuit Court
By Division
Gulf County

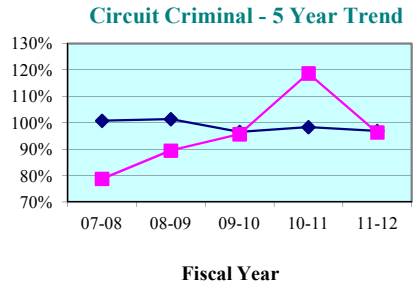

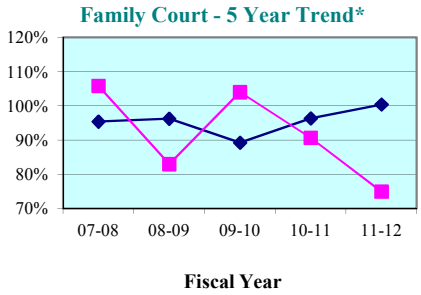

Circuit Criminal - Quarterly Data

Quarterly Clearance Rates	Jul - Sep 2011	Oct - Dec 2011	Jan - Mar 2012	Apr - Jun 2012
Gulf County	129.7%	115.4%	81.4%	62.8%
State Median	95.8%	99.0%	93.2%	93.2%

Circuit Family Court - Quarterly Data*

Quarterly Clearance Rates	Jul - Sep 2011	Oct - Dec 2011	Jan - Mar 2012	Apr - Jun 2012
Gulf County	100.0%	83.3%	59.7%	51.9%
State Median	97.3%	93.6%	111.7%	101.8%

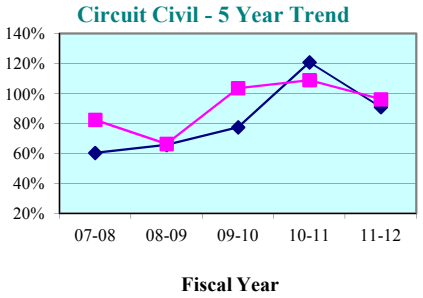

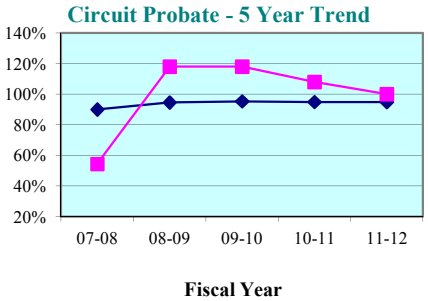

Circuit Civil - Quarterly Data

Quarterly Clearance Rates	Jul - Sep 2011	Oct - Dec 2011	Jan - Mar 2012	Apr - Jun 2012
Gulf County	90.7%	125.0%	87.3%	87.5%
State Median	97.0%	98.7%	82.2%	86.0%

Circuit Probate - Quarterly Data

Quarterly Clearance Rates	Jul - Sep 2011	Oct - Dec 2011	Jan - Mar 2012	Apr - Jun 2012
Gulf County	135.3%	100.0%	70.8%	109.1%
State Median	94.2%	95.1%	89.9%	92.4%

* Family Court includes Domestic Relations, Juvenile Delinquency, Juvenile Dependency, and Termination of Parental Rights from January 2010 forward.

Legend: County ■ State Median ◆

Note: Fiscal years 2007-08 to 2010-11 were extracted from a static data base and represent the official trial court statistics. Fiscal year 2011-12 and quarterly data for Jul-Sep 2011, Oct-Dec 2011, Jan-Mar 2012, and Apr-Jun 2012 were extracted from a dynamic data base and may be amended by the Clerk of Court.

Circuit Court
By Division
Holmes County

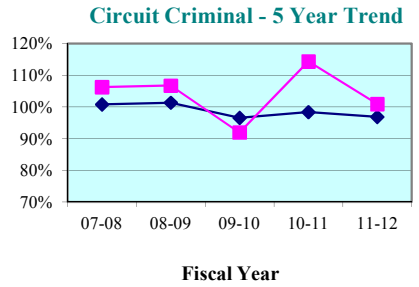

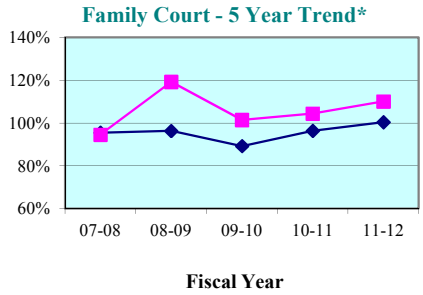

Circuit Criminal - Quarterly Data

Quarterly Clearance Rates	Jul - Sep 2011	Oct - Dec 2011	Jan - Mar 2012	Apr - Jun 2012
Holmes County	82.4%	80.0%	124.1%	128.6%
State Median	95.8%	99.0%	93.2%	93.2%

Circuit Family Court - Quarterly Data*

Quarterly Clearance Rates	Jul - Sep 2011	Oct - Dec 2011	Jan - Mar 2012	Apr - Jun 2012
Holmes County	126.8%	109.5%	98.9%	104.6%
State Median	97.3%	93.6%	111.7%	101.8%

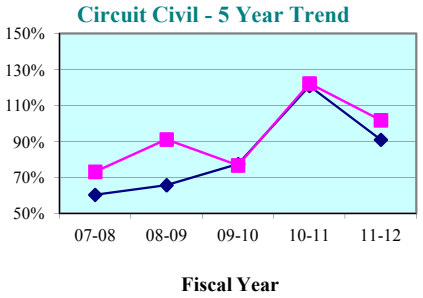

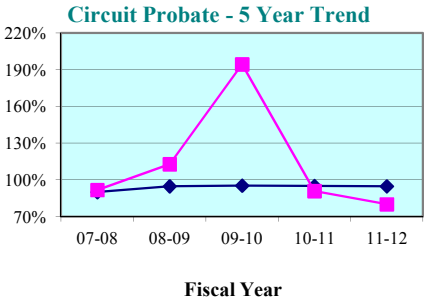

Circuit Civil - Quarterly Data

Quarterly Clearance Rates	Jul - Sep 2011	Oct - Dec 2011	Jan - Mar 2012	Apr - Jun 2012
Holmes County	129.2%	113.0%	57.1%	124.1%
State Median	97.0%	98.7%	82.2%	86.0%

Circuit Probate - Quarterly Data

Quarterly Clearance Rates	Jul - Sep 2011	Oct - Dec 2011	Jan - Mar 2012	Apr - Jun 2012
Holmes County	84.6%	100.0%	67.7%	77.4%
State Median	94.2%	95.1%	89.9%	92.4%

* Family Court includes Domestic Relations, Juvenile Delinquency, Juvenile Dependency, and Termination of Parental Rights from January 2010 forward.

Legend: County State Median

Note: Fiscal years 2007-08 to 2010-11 were extracted from a static data base and represent the official trial court statistics. Fiscal year 2011-12 and quarterly data for Jul-Sep 2011, Oct-Dec 2011, Jan-Mar 2012, and Apr-Jun 2012 were extracted from a dynamic data base and may be amended by the Clerk of Court.

Circuit Court
By Division
Jackson County

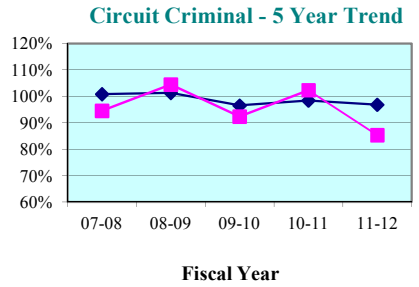

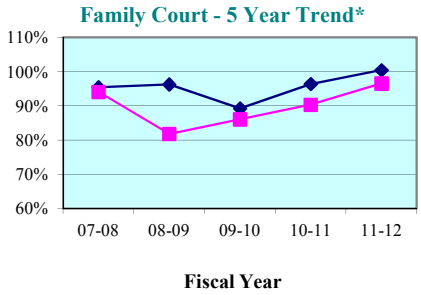

Circuit Criminal - Quarterly Data

Quarterly Clearance Rates	Jul - Sep 2011	Oct - Dec 2011	Jan - Mar 2012	Apr - Jun 2012
Jackson County	83.8%	126.9%	81.1%	63.7%
State Median	95.8%	99.0%	93.2%	93.2%

Circuit Family Court - Quarterly Data*

Quarterly Clearance Rates	Jul - Sep 2011	Oct - Dec 2011	Jan - Mar 2012	Apr - Jun 2012
Jackson County	102.9%	78.9%	99.1%	108.2%
State Median	97.3%	93.6%	111.7%	101.8%

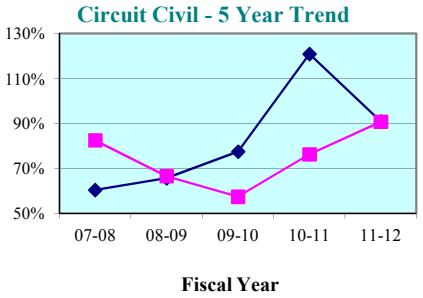

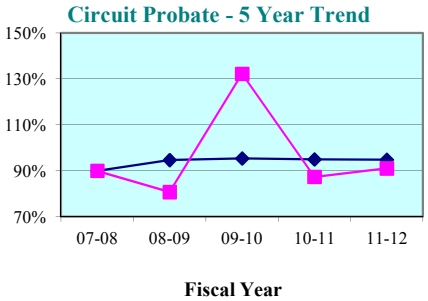

Circuit Civil - Quarterly Data

Quarterly Clearance Rates	Jul - Sep 2011	Oct - Dec 2011	Jan - Mar 2012	Apr - Jun 2012
Jackson County	85.7%	110.5%	67.0%	102.9%
State Median	97.0%	98.7%	82.2%	86.0%

Circuit Probate - Quarterly Data

Quarterly Clearance Rates	Jul - Sep 2011	Oct - Dec 2011	Jan - Mar 2012	Apr - Jun 2012
Jackson County	77.3%	102.9%	96.6%	87.1%
State Median	94.2%	95.1%	89.9%	92.4%

* Family Court includes Domestic Relations, Juvenile Delinquency, Juvenile Dependency, and Termination of Parental Rights from January 2010 forward.

Legend: County State Median

Note: Fiscal years 2007-08 to 2010-11 were extracted from a static data base and represent the official trial court statistics. Fiscal year 2011-12 and quarterly data for Jul-Sep 2011, Oct-Dec 2011, Jan-Mar 2012, and Apr-Jun 2012 were extracted from a dynamic data base and may be amended by the Clerk of Court.

Circuit Court
By Division
Washington County

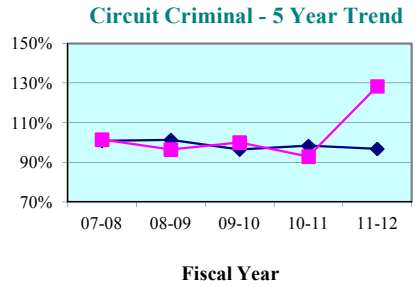

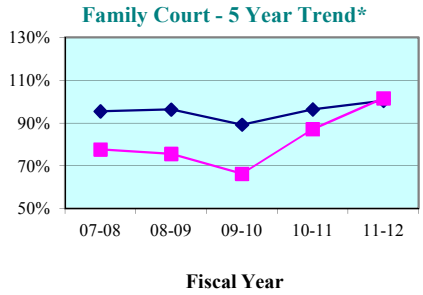

Circuit Criminal - Quarterly Data

Quarterly Clearance Rates	Jul - Sep 2011	Oct - Dec 2011	Jan - Mar 2012	Apr - Jun 2012
Washington County	113.6%	153.4%	100.8%	156.6%
State Median	95.8%	99.0%	93.2%	93.2%

Circuit Family Court - Quarterly Data*

Quarterly Clearance Rates	Jul - Sep 2011	Oct - Dec 2011	Jan - Mar 2012	Apr - Jun 2012
Washington County	104.8%	81.4%	101.0%	123.0%
State Median	97.3%	93.6%	111.7%	101.8%

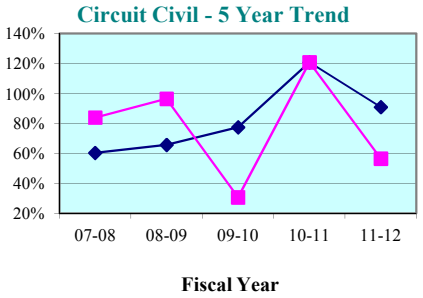

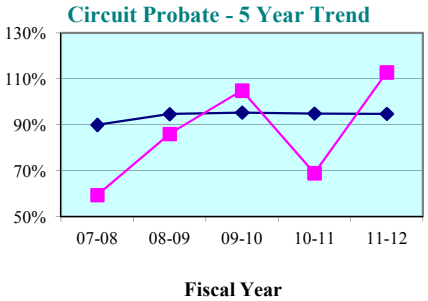

Circuit Civil - Quarterly Data

Quarterly Clearance Rates	Jul - Sep 2011	Oct - Dec 2011	Jan - Mar 2012	Apr - Jun 2012
Washington County	69.0%	47.9%	44.0%	69.8%
State Median	97.0%	98.7%	82.2%	86.0%

Circuit Probate - Quarterly Data

Quarterly Clearance Rates	Jul - Sep 2011	Oct - Dec 2011	Jan - Mar 2012	Apr - Jun 2012
Washington County	75.0%	220.8%	92.6%	79.4%
State Median	94.2%	95.1%	89.9%	92.4%

* Family Court includes Domestic Relations, Juvenile Delinquency, Juvenile Dependency, and Termination of Parental Rights from January 2010 forward.

Legend: County ■ State Median ◆

Note: Fiscal years 2007-08 to 2010-11 were extracted from a static data base and represent the official trial court statistics. Fiscal year 2011-12 and quarterly data for Jul-Sep 2011, Oct-Dec 2011, Jan-Mar 2012, and Apr-Jun 2012 were extracted from a dynamic data base and may be amended by the Clerk of Court.

Bay County

County Criminal - 5 Year Trend*

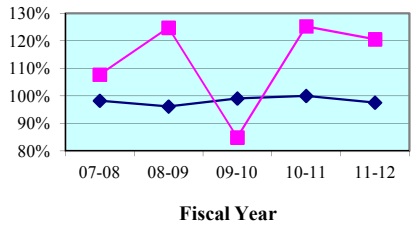

County Criminal - Quarterly Data

Quarterly Clearance Rates	Jul - Sep 2011	Oct - Dec 2011	Jan - Mar 2012	Apr - Jun 2012
Bay County	162.6%	150.8%	74.7%	171.5%
State Median	96.4%	99.4%	101.6%	95.5%

County Civil - 5 Year Trend*

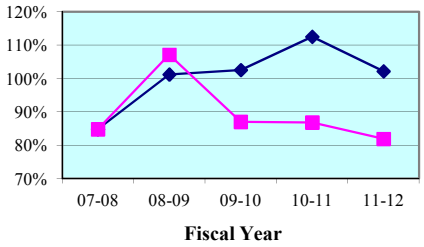

County Civil - Quarterly Data*

Quarterly Clearance Rates	Jul - Sep 2011	Oct - Dec 2011	Jan - Mar 2012	Apr - Jun 2012
Bay County	83.3%	84.8%	60.3%	103.1%
State Median	100.4%	101.4%	102.9%	100.0%

Calhoun County

County Criminal - 5 Year Trend*

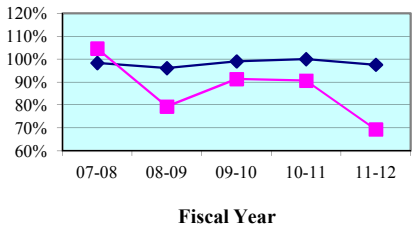

County Criminal - Quarterly Data

Quarterly Clearance Rates	Jul - Sep 2011	Oct - Dec 2011	Jan - Mar 2012	Apr - Jun 2012
Calhoun County	57.4%	124.1%	106.8%	39.5%
State Median	96.4%	99.4%	101.6%	95.5%

County Civil - 5 Year Trend*

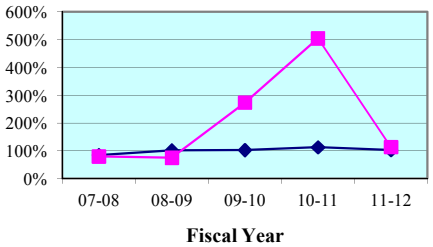

County Civil - Quarterly Data*

Quarterly Clearance Rates	Jul - Sep 2011	Oct - Dec 2011	Jan - Mar 2012	Apr - Jun 2012
Calhoun County	121.9%	150.0%	90.0%	100.0%
State Median	100.4%	101.4%	102.9%	100.0%

* Traffic data is not included in calculations.

Legend: County State Median

Note: Fiscal years 2007-08 to 2010-11 were extracted from a static data base and represent the official trial court statistics. Fiscal year 2011-12 and quarterly data for Jul-Sep 2011, Oct-Dec 2011, Jan-Mar 2012, and Apr-Jun 2012 were extracted from a dynamic data base and may be amended by the Clerk of Court.

Gulf County

County Criminal - 5 Year Trend*

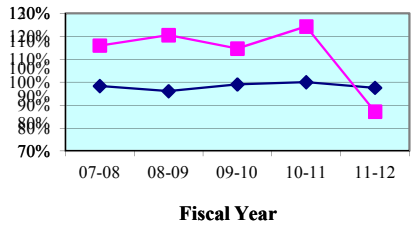

County Criminal - Quarterly Data

Quarterly Clearance Rates	Jul - Sep 2011	Oct - Dec 2011	Jan - Mar 2012	Apr - Jun 2012
Gulf County	95.8%	119.1%	83.1%	45.5%
State Median	96.4%	99.4%	101.6%	95.5%

County Civil - 5 Year Trend*

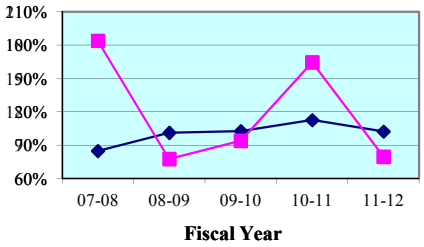

County Civil - Quarterly Data*

Quarterly Clearance Rates	Jul - Sep 2011	Oct - Dec 2011	Jan - Mar 2012	Apr - Jun 2012
Gulf County	69.0%	177.4%	83.0%	32.7%
State Median	100.4%	101.4%	102.9%	100.0%

Holmes County

County Criminal - 5 Year Trend*

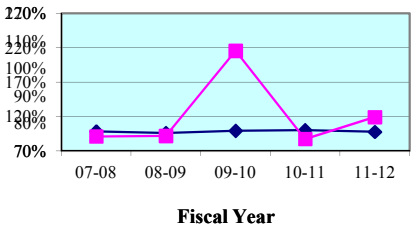

County Criminal - Quarterly Data

Quarterly Clearance Rates	Jul - Sep 2011	Oct - Dec 2011	Jan - Mar 2012	Apr - Jun 2012
Holmes County	111.4%	101.0%	130.5%	140.8%
State Median	96.4%	99.4%	101.6%	95.5%

County Civil - 5 Year Trend*

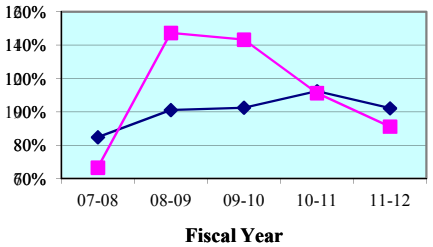

County Civil - Quarterly Data*

Quarterly Clearance Rates	Jul - Sep 2011	Oct - Dec 2011	Jan - Mar 2012	Apr - Jun 2012
Holmes County	71.2%	127.7%	94.7%	72.9%
State Median	100.4%	101.4%	102.9%	100.0%

* Traffic data is not included in calculations.

Legend: County ■ State Median ◆

Note: Fiscal years 2007-08 to 2010-11 were extracted from a static data base and represent the official trial court statistics. Fiscal year 2011-12 and quarterly data for Jul-Sep 2011, Oct-Dec 2011, Jan-Mar 2012, and Apr-Jun 2012 were extracted from a dynamic data base and may be amended by the Clerk of Court.

Jackson County

County Criminal - 5 Year Trend*

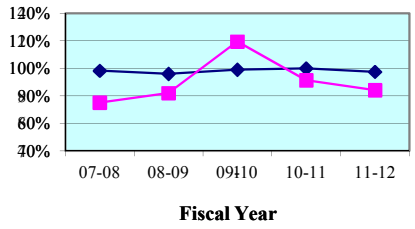

County Criminal - Quarterly Data

Quarterly Clearance Rates	Jul - Sep 2011	Oct - Dec 2011	Jan - Mar 2012	Apr - Jun 2012
Jackson County	74.8%	95.8%	106.9%	66.1%
State Median	96.4%	99.4%	101.6%	95.5%

County Civil - 5 Year Trend*

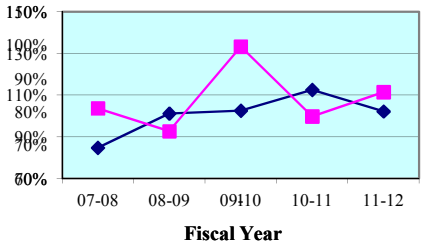

County Civil - Quarterly Data*

Quarterly Clearance Rates	Jul - Sep 2011	Oct - Dec 2011	Jan - Mar 2012	Apr - Jun 2012
Jackson County	89.2%	134.3%	106.1%	115.8%
State Median	100.4%	101.4%	102.9%	100.0%

Washington County

County Criminal - 5 Year Trend*

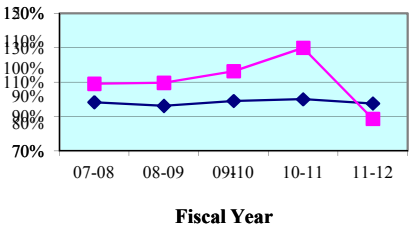

County Criminal - Quarterly Data

Quarterly Clearance Rates	Jul - Sep 2011	Oct - Dec 2011	Jan - Mar 2012	Apr - Jun 2012
Washington County	100.0%	70.1%	96.5%	89.4%
State Median	96.4%	99.4%	101.6%	95.5%

County Civil - 5 Year Trend*

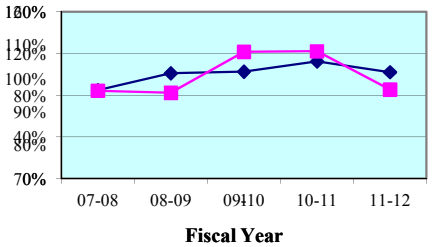

County Civil - Quarterly Data*

Quarterly Clearance Rates	Jul - Sep 2011	Oct - Dec 2011	Jan - Mar 2012	Apr - Jun 2012
Washington County	70.3%	143.5%	53.6%	100.0%
State Median	100.4%	101.4%	102.9%	100.0%

* Traffic data is not included in calculations.

Legend: County State Median

Note: Fiscal years 2007-08 to 2010-11 were extracted from a static data base and represent the official trial court statistics. Fiscal year 2011-12 and quarterly data for Jul-Sep 2011, Oct-Dec 2011, Jan-Mar 2012, and Apr-Jun 2012 were extracted from a dynamic data base and may be amended by the Clerk of Court.

Bay County
By Category

SRS Case Type	FY 2007-08	FY 2008-09	FY 2009-10	FY 2010-11	FY 2011-12
Misdemeanors	112.1%	117.8%	85.4%	122.0%	114.9%
Worthless Checks	79.3%	169.1%	89.8%	194.7%	230.3%
County Ordinances	97.5%	112.3%	90.1%	98.6%	108.4%
Municipal Ordinances	120.8%	143.1%	69.8%	123.3%	166.0%
Small Claims (up to $5,000)	84.4%	114.4%	89.6%	81.5%	66.9%
Civil ($5,001-$15,000)	82.3%	88.2%	83.0%	95.5%	96.4%
Replevins	106.4%	69.7%	88.0%	68.4%	84.5%
Evictions	86.1%	112.6%	87.0%	86.8%	87.5%
Other County Civil	0.0%	0.0%	0.0%	0.0%	0.0%

Bay County
By Category

SRS Case Type	Jul - Sep 2011	Oct - Dec 2011	Jan - Mar 2012	Apr - Jun 2012
Misdemeanors	139.5%	146.2%	72.3%	179.7%
Worthless Checks	624.6%	122.2%	95.1%	74.1%
County Ordinances	98.3%	100.0%	131.0%	133.3%
Municipal Ordinances	243.7%	397.1%	107.2%	105.3%
Small Claims (up to $5,000)	70.1%	72.1%	54.1%	77.0%
Civil ($5,001-$15,000)	97.5%	104.6%	55.5%	145.0%
Replevins	225.0%	70.8%	53.3%	88.6%
Evictions	83.4%	86.2%	72.4%	108.2%
Other County Civil	0.0%	0.0%	0.0%	0.0%

Notes:
1. Traffic data is not included in calculations.
2. Note: Fiscal years 2006-07 to 2010-11 were extracted from a static data base and represent the official trial court statistics. Fiscal year 2011-12 and quarterly data for Jul-Sep 2011, Oct-Dec 2011, Jan-Mar 2012, and Apr-Jun 2012 were extracted from a dynamic data base and may be amended by the Clerk of Court.

Calhoun County
By Category

SRS Case Type	FY 2007-08	FY 2008-09	FY 2009-10	FY 2010-11	FY 2011-12
Misdemeanors	92.4%	70.7%	92.6%	89.5%	61.8%
Worthless Checks	139.3%	93.5%	102.2%	109.6%	102.2%
County Ordinances	0.0%	0.0%	50.0%	100.0%	0.0%
Municipal Ordinances	0.0%	0.0%	0.0%	0.0%	0.0%
Small Claims (up to $5,000)	81.7%	84.2%	384.9%	696.7%	126.2%
Civil ($5,001-$15,000)	75.0%	83.3%	123.8%	131.3%	94.4%
Replevins	83.3%	31.8%	400.0%	350.0%	106.3%
Evictions	88.5%	52.2%	150.0%	266.7%	100.0%
Other County Civil	0.0%	0.0%	0.0%	0.0%	0.0%

Calhoun County
By Category

SRS Case Type	Jul - Sep 2011	Oct - Dec 2011	Jan - Mar 2012	Apr - Jun 2012
Misdemeanors	51.1%	109.5%	81.4%	40.6%
Worthless Checks	69.6%	162.5%	0.0%	40.0%
County Ordinances	0.0%	0.0%	0.0%	0.0%
Municipal Ordinances	0.0%	0.0%	0.0%	0.0%
Small Claims (up to $5,000)	158.8%	228.6%	94.7%	88.9%
Civil ($5,001-$15,000)	60.0%	200.0%	25.0%	75.0%
Replevins	150.0%	66.7%	100.0%	166.7%
Evictions	75.0%	100.0%	150.0%	114.3%
Other County Civil	0.0%	0.0%	0.0%	0.0%

Notes:
1. Traffic data is not included in calculations.
2. Note: Fiscal years 2006-07 to 2010-11 were extracted from a static data base and represent the official trial court statistics. Fiscal year 2011-12 and quarterly data for Jul-Sep 2011, Oct-Dec 2011, Jan-Mar 2012, and Apr-Jun 2012 were extracted from a dynamic data base and may be amended by the Clerk of Court.

Gulf County
By Category

SRS Case Type	FY 2007-08	FY 2008-09	FY 2009-10	FY 2010-11	FY 2011-12
Misdemeanors	107.2%	101.6%	102.0%	122.6%	84.1%
Worthless Checks	137.5%	226.5%	223.3%	140.0%	127.8%
County Ordinances	0.0%	0.0%	0.0%	0.0%	0.0%
Municipal Ordinances	0.0%	0.0%	0.0%	0.0%	0.0%
Small Claims (up to $5,000)	171.3%	78.8%	108.3%	174.8%	70.9%
Civil ($5,001-$15,000)	185.0%	73.5%	75.8%	128.0%	108.2%
Replevins	550.0%	84.6%	66.7%	300.0%	20.0%
Evictions	185.7%	76.5%	75.0%	177.8%	86.4%
Other County Civil	0.0%	0.0%	0.0%	0.0%	0.0%

Gulf County
By Category

SRS Case Type	Jul - Sep 2011	Oct - Dec 2011	Jan - Mar 2012	Apr - Jun 2012
Misdemeanors	90.6%	122.0%	80.0%	44.2%
Worthless Checks	142.9%	100.0%	120.0%	0.0%
County Ordinances	0.0%	0.0%	0.0%	0.0%
Municipal Ordinances	0.0%	0.0%	0.0%	0.0%
Small Claims (up to $5,000)	52.8%	214.3%	76.0%	28.6%
Civil ($5,001-$15,000)	125.0%	142.9%	133.3%	42.9%
Replevins	0.0%	0.0%	16.7%	0.0%
Evictions	100.0%	166.7%	100.0%	16.7%
Other County Civil	0.0%	0.0%	0.0%	0.0%

Notes:
1. Traffic data is not included in calculations.
2. Note: Fiscal years 2006-07 to 2010-11 were extracted from a static data base and represent the official trial court statistics. Fiscal year 2011-12 and quarterly data for Jul-Sep 2011, Oct-Dec 2011, Jan-Mar 2012, and Apr-Jun 2012 were extracted from a dynamic data base and may be amended by the Clerk of Court.

Holmes County
By Category

SRS Case Type	FY 2007-08	FY 2008-09	FY 2009-10	FY 2010-11	FY 2011-12
Misdemeanors	104.0%	113.3%	115.5%	89.2%	117.8%
Worthless Checks	76.3%	69.0%	393.8%	82.7%	122.5%
County Ordinances	0.0%	0.0%	0.0%	0.0%	0.0%
Municipal Ordinances	0.0%	0.0%	0.0%	0.0%	0.0%
Small Claims (up to $5,000)	74.4%	139.0%	119.7%	63.4%	72.6%
Civil ($5,001-$15,000)	58.0%	138.9%	142.1%	146.3%	136.0%
Replevins	166.7%	66.7%	250.0%	400.0%	66.7%
Evictions	54.5%	211.6%	178.3%	116.0%	71.1%
Other County Civil	0.0%	0.0%	533.3%	0.0%	0.0%

Holmes County
By Category

SRS Case Type	Jul - Sep 2011	Oct - Dec 2011	Jan - Mar 2012	Apr - Jun 2012
Misdemeanors	108.7%	100.0%	151.6%	122.0%
Worthless Checks	120.7%	104.5%	100.0%	205.9%
County Ordinances	0.0%	0.0%	0.0%	0.0%
Municipal Ordinances	0.0%	0.0%	0.0%	0.0%
Small Claims (up to $5,000)	43.8%	121.1%	82.1%	63.0%
Civil ($5,001-$15,000)	228.6%	160.0%	94.7%	111.1%
Replevins	0.0%	0.0%	0.0%	200.0%
Evictions	41.7%	69.2%	133.3%	54.5%
Other County Civil	0.0%	0.0%	0.0%	0.0%

Notes:
1. Traffic data is not included in calculations.
2. Note: Fiscal years 2006-07 to 2010-11 were extracted from a static data base and represent the official trial court statistics. Fiscal year 2011-12 and quarterly data for Jul-Sep 2011, Oct-Dec 2011, Jan-Mar 2012, and Apr-Jun 2012 were extracted from a dynamic data base and may be amended by the Clerk of Court.

Jackson County
By Category

SRS Case Type	FY 2007-08	FY 2008-09	FY 2009-10	FY 2010-11	FY 2011-12
Misdemeanors	96.7%	104.7%	143.2%	110.4%	112.9%
Worthless Checks	37.1%	44.0%	86.5%	56.4%	35.7%
County Ordinances	0.0%	0.0%	0.0%	0.0%	0.0%
Municipal Ordinances	0.0%	0.0%	0.0%	0.0%	0.0%
Small Claims (up to $5,000)	101.5%	94.8%	133.0%	100.2%	113.6%
Civil ($5,001-$15,000)	98.0%	85.6%	128.6%	114.0%	117.2%
Replevins	114.3%	86.4%	104.5%	95.2%	80.0%
Evictions	127.7%	85.6%	157.1%	76.2%	102.0%
Other County Civil	0.0%	0.0%	0.0%	0.0%	0.0%

Jackson County
By Category

SRS Case Type	Jul - Sep 2011	Oct - Dec 2011	Jan - Mar 2012	Apr - Jun 2012
Misdemeanors	95.8%	133.3%	146.4%	92.3%
Worthless Checks	34.5%	40.6%	53.8%	12.4%
County Ordinances	0.0%	0.0%	0.0%	0.0%
Municipal Ordinances	0.0%	0.0%	0.0%	0.0%
Small Claims (up to $5,000)	88.3%	131.3%	116.8%	117.1%
Civil ($5,001-$15,000)	130.8%	131.8%	100.0%	107.1%
Replevins	25.0%	133.3%	133.3%	42.9%
Evictions	61.5%	157.9%	70.0%	140.0%
Other County Civil	0.0%	0.0%	0.0%	0.0%

Notes:
1. Traffic data is not included in calculations.
2. Note: Fiscal years 2006-07 to 2010-11 were extracted from a static data base and represent the official trial court statistics. Fiscal year 2011-12 and quarterly data for Jul-Sep 2011, Oct-Dec 2011, Jan-Mar 2012, and Apr-Jun 2012 were extracted from a dynamic data base and may be amended by the Clerk of Court.

Washington County
By Category

SRS Case Type	FY 2007-08	FY 2008-09	FY 2009-10	FY 2010-11	FY 2011-12
Misdemeanors	106.1%	103.9%	101.7%	116.7%	81.0%
Worthless Checks	117.1%	123.2%	191.5%	192.3%	155.6%
County Ordinances	0.0%	0.0%	0.0%	0.0%	0.0%
Municipal Ordinances	0.0%	0.0%	0.0%	0.0%	0.0%
Small Claims (up to $5,000)	91.8%	77.2%	148.5%	115.8%	91.6%
Civil ($5,001-$15,000)	86.6%	73.0%	100.0%	134.8%	76.1%
Replevins	0.0%	0.0%	0.0%	0.0%	0.0%
Evictions	47.4%	155.9%	70.0%	122.4%	84.1%
Other County Civil	0.0%	0.0%	0.0%	0.0%	0.0%

Washington County
By Category

SRS Case Type	Jul - Sep 2011	Oct - Dec 2011	Jan - Mar 2012	Apr - Jun 2012
Misdemeanors	85.3%	67.1%	94.8%	78.3%
Worthless Checks	242.9%	100.0%	111.1%	175.0%
County Ordinances	0.0%	0.0%	0.0%	0.0%
Municipal Ordinances	0.0%	0.0%	0.0%	0.0%
Small Claims (up to $5,000)	90.0%	120.0%	54.8%	131.8%
Civil ($5,001-$15,000)	57.7%	88.9%	66.7%	108.3%
Replevins	0.0%	0.0%	0.0%	0.0%
Evictions	55.6%	666.7%	33.3%	27.3%
Other County Civil	0.0%	0.0%	0.0%	0.0%

Notes:
1. Traffic data is not included in calculations.
2. Note: Fiscal years 2006-07 to 2010-11 were extracted from a static data base and represent the official trial court statistics. Fiscal year 2011-12 and quarterly data for Jul-Sep 2011, Oct-Dec 2011, Jan-Mar 2012, and Apr-Jun 2012 were extracted from a dynamic data base and may be amended by the Clerk of Court.

Clearance Rate -

The clearance rate is an indicator of whether a court is "keeping up" with its incoming caseload. The rate is determined by dividing the total number of cases *disposed* by the total number of cases *filed* during a specific time period. For example, if a court received 1,000 new cases a month and disposed of 900 cases during the same month, the clearance rate for that month is 90 percent. If a court's clearance rate is continually less than 100 percent over an extended period of time, the court will develop a backlog.

Clearance rates statistically tend to be more volatile when measured over shorter time periods. They should be compared over a period of five or more years to identify trends. There are many factors that can affect a court's clearance rate, including the number of filings, judicial assignment practices, case management resources and practices, trial rates, and reporting errors. Court managers may want to investigate these factors to identify the source(s) of a questionable clearance rate point or trend.

Circuit Court - 5 Year Trend*

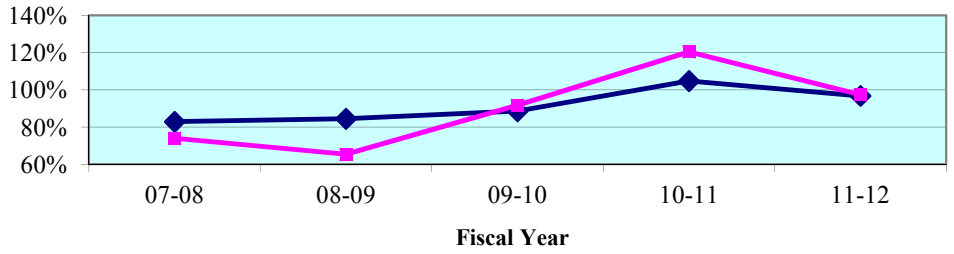

Circuit Court - Quarterly Data*

Quarterly Clearance Rates	Jul - Sep 2011	Oct - Dec 2011	Jan - Mar 2012	Apr - Jun 2012
Fifteenth Circuit	**99.7%**	**97.7%**	**99.6%**	**92.7%**
State Median	98.7%	97.0%	98.1%	96.8%

*Termination of Parental Rights petitions are included in calculations from January 2010 forward.

County Court - 5 Year Trend**

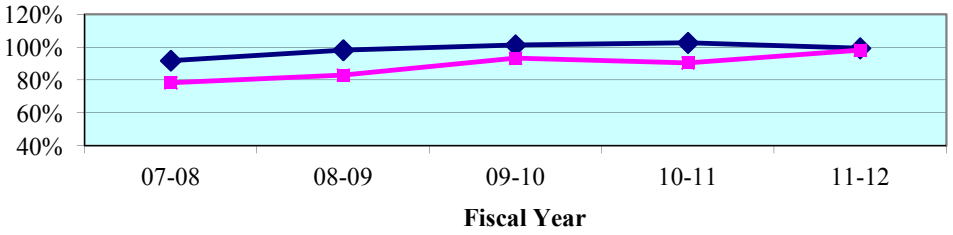

County Court - Quarterly Data**

Quarterly Clearance Rates	Jul - Sep 2011	Oct - Dec 2011	Jan - Mar 2012	Apr - Jun 2012
Fifteenth Circuit	103.9%	90.9%	114.4%	84.7%
State Median	96.5%	98.4%	102.9%	100.1%

**Traffic data is not included in calculations.

Legend: Circuit State Median

Note: Fiscal years 2007-08 to 2010-11 were extracted from a static data base and represent the official trial court statistics. Fiscal year 2011-12 and quarterly data for Jul-Sep 2011, Oct-Dec 2011, Jan-Mar 2012, and Apr-Jun 2012 were extracted from a dynamic data base and may be amended by the Clerk of Court.

Circuit Court
By Division

Circuit Criminal - 5 Year Trend

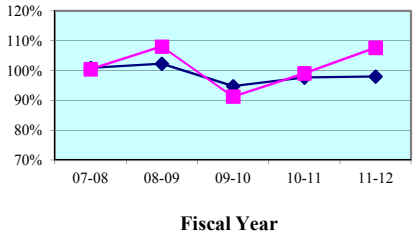

Circuit Criminal - Quarterly Data

Quarterly Clearance Rates	Jul - Sep 2011	Oct - Dec 2011	Jan - Mar 2012	Apr - Jun 2012
Fifteenth Circuit	105.2%	115.9%	112.3%	98.4%
Circuit Median	94.2%	98.0%	101.3%	96.0%

Circuit Family Court - 5 Year Trend*

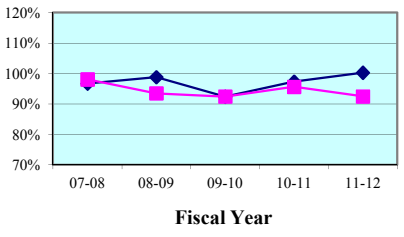

Circuit Family Court - Quarterly Data*

Quarterly Clearance Rates	Jul - Sep 2011	Oct - Dec 2011	Jan - Mar 2012	Apr - Jun 2012
Fifteenth Circuit	91.1%	84.5%	96.5%	98.1%
Circuit Median	96.1%	93.8%	112.4%	101.7%

Circuit Civil - 5 Year Trend

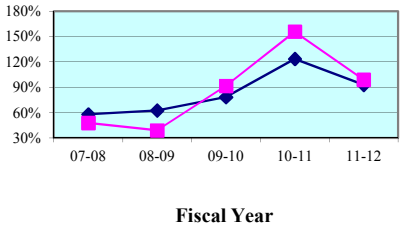

Circuit Civil - Quarterly Data

Quarterly Clearance Rates	Jul - Sep 2011	Oct - Dec 2011	Jan - Mar 2012	Apr - Jun 2012
Fifteenth Circuit	100.8%	104.1%	100.1%	91.1%
Circuit Median	107.7%	100.8%	84.3%	88.0%

Circuit Probate - 5 Year Trend

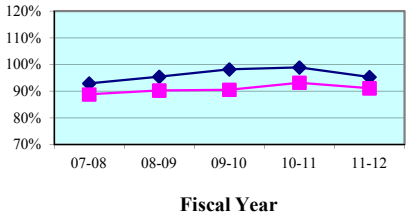

Circuit Probate - Quarterly Data

Quarterly Clearance Rates	Jul - Sep 2011	Oct - Dec 2011	Jan - Mar 2012	Apr - Jun 2012
Fifteenth Circuit	108.7%	87.2%	89.7%	79.8%
Circuit Median	95.0%	97.6%	92.5%	92.8%

* Family Court includes Domestic Relations, Juvenile Delinquency, Juvenile Dependency, and Termination of Parental Rights from January 2010 forward.

Legend: Circuit ■ Circuit Median ◆

Note: Fiscal years 2007-08 to 2010-11 were extracted from a static data base and represent the official trial court statistics. Fiscal year 2011-12 and quarterly data for Jul-Sep 2011, Oct-Dec 2011, Jan-Mar 2012, and Apr-Jun 2012 were extracted from a dynamic data base and may be amended by the Clerk of Court.

Circuit Court
By Category

SRS Case Type	FY 2007-08	FY 2008-09	FY 2009-10	FY 2010-11	FY 2011-12
Capital Murder	93.8%	50.6%	50.0%	79.4%	80.0%
Non Capital Murder	85.9%	105.6%	78.1%	112.9%	136.1%
Sexual Offenses	91.1%	104.8%	59.1%	84.9%	63.6%
Robbery	101.6%	113.7%	92.1%	104.4%	98.6%
Other Crimes Against Persons	102.7%	114.9%	86.6%	96.6%	113.0%
Burglary	107.1%	96.7%	86.7%	91.9%	112.1%
Theft, Forgery, Fraud	103.0%	114.3%	97.6%	108.2%	105.6%
Worthless Checks	152.4%	220.0%	136.7%	155.6%	137.0%
Other Crimes Against Property	109.7%	121.2%	154.1%	85.4%	142.3%
Drugs	107.8%	104.0%	85.0%	87.8%	96.1%
Other Felony Crimes	83.1%	115.2%	118.3%	131.8%	148.8%
Simplified Dissolution	87.6%	89.5%	91.2%	104.1%	93.5%
Dissolution	96.7%	94.5%	87.6%	99.6%	98.3%
Child Support	115.5%	109.4%	61.9%	80.1%	91.8%
UIFSA	94.6%	100.9%	74.9%	136.8%	79.7%
Other Domestic Relations	94.0%	89.7%	107.5%	88.1%	76.9%
Domestic Violence	96.7%	93.3%	94.5%	107.7%	96.0%
Repeat Violence	97.0%	93.8%	89.5%	112.0%	94.3%
Juvenile Delinquency	102.2%	95.2%	106.4%	96.2%	108.6%
Juvenile Dependency*	100.2%	78.0%	66.2%	36.2%	52.1%
Professional Malpractice	96.6%	91.0%	96.4%	113.4%	95.0%
Products Liability	32.1%	27.2%	54.3%	127.2%	97.3%
Auto Negligence	93.2%	91.7%	97.3%	105.3%	91.1%
Other Negligence	95.7%	97.6%	107.3%	101.3%	87.7%
Condominium	40.2%	72.7%	76.3%	58.3%	104.8%
Contract and Indebtedness	74.3%	72.5%	81.6%	110.3%	116.5%
Real Property/Mortgage Foreclosure	30.1%	23.0%	91.9%	199.5%	93.3%
Eminent Domain	500.0%	207.1%	123.3%	133.3%	115.4%
Other Circuit Civil	85.9%	85.0%	111.6%	130.4%	116.7%
Probate	91.2%	93.2%	97.0%	94.8%	88.1%
Guardianship	83.2%	102.6%	83.8%	87.9%	78.3%
Trust	60.0%	55.4%	58.5%	55.4%	86.0%
Baker Act	88.8%	82.6%	89.7%	86.9%	102.7%
Substance Abuse	89.5%	90.2%	75.3%	110.1%	95.2%
Other Social	78.2%	78.5%	67.8%	82.1%	102.4%

* Juvenile Dependency includes Termination of Parental Rights from January 2010 forward.

Note: Fiscal years 2007-08 to 2010-11 were extracted from a static data base and represent the official trial court statistics. Fiscal year 2011-12 and quarterly data for Jul-Sep 2011, Oct-Dec 2011, Jan-Mar 2012, and Apr-Jun 2012 were extracted from a dynamic data base and may be amended by the Clerk of Court.

Circuit Court
By Category

SRS Case Type	Jul - Sep 2011	Oct - Dec 2011	Jan - Mar 2012	Apr - Jun 2012
Capital Murder	50.0%	150.0%	150.0%	40.0%
Non Capital Murder	123.1%	111.1%	153.3%	176.9%
Sexual Offenses	80.8%	61.1%	59.1%	59.5%
Robbery	108.5%	87.7%	113.0%	90.1%
Other Crimes Against Persons	97.3%	138.3%	116.4%	104.9%
Burglary	113.3%	114.4%	125.6%	94.5%
Theft, Forgery, Fraud	107.0%	113.0%	107.1%	97.3%
Worthless Checks	181.3%	116.7%	140.0%	75.0%
Other Crimes Against Property	200.0%	200.0%	150.0%	77.8%
Drugs	89.1%	108.6%	96.8%	92.7%
Other Felony Crimes	160.8%	142.6%	165.1%	130.6%
Simplified Dissolution	103.1%	70.2%	79.6%	122.6%
Dissolution	95.8%	104.5%	89.0%	104.9%
Child Support	83.9%	60.4%	132.1%	125.1%
UIFSA	29.6%	86.3%	261.5%	190.0%
Other Domestic Relations	65.1%	74.7%	90.8%	79.0%
Domestic Violence	94.3%	97.4%	96.3%	95.9%
Repeat Violence	93.1%	93.7%	95.5%	94.9%
Juvenile Delinquency	151.3%	80.5%	116.5%	96.7%
Juvenile Dependency*	49.4%	38.9%	70.5%	54.4%
Professional Malpractice	91.4%	106.1%	92.7%	90.3%
Products Liability	86.4%	90.5%	93.8%	126.7%
Auto Negligence	96.9%	94.2%	84.6%	89.3%
Other Negligence	97.9%	81.1%	82.6%	90.0%
Condominium	35.7%	135.0%	165.4%	181.8%
Contract and Indebtedness	109.1%	131.4%	109.9%	117.9%
Real Property/Mortgage Foreclosure	96.1%	96.9%	99.2%	81.9%
Eminent Domain	0.0%	30.0%	600.0%	300.0%
Other Circuit Civil	130.1%	123.8%	112.6%	102.4%
Probate	101.6%	84.3%	90.5%	76.4%
Guardianship	80.2%	88.0%	74.0%	73.1%
Trust	196.3%	67.3%	52.9%	35.4%
Baker Act	125.6%	92.2%	100.3%	94.6%
Substance Abuse	97.0%	100.5%	94.9%	88.6%
Other Social	176.8%	86.9%	67.6%	89.4%

* Juvenile Dependency includes Termination of Parental Rights from January 2010 forward.

Note: Fiscal years 2007-08 to 2010-11 were extracted from a static data base and represent the official trial court statistics. Fiscal year 2011-12 and quarterly data for Jul-Sep 2011, Oct-Dec 2011, Jan-Mar 2012, and Apr-Jun 2012 were extracted from a dynamic data base and may be amended by the Clerk of Court.

Circuit Court
By Division
Palm Beach County

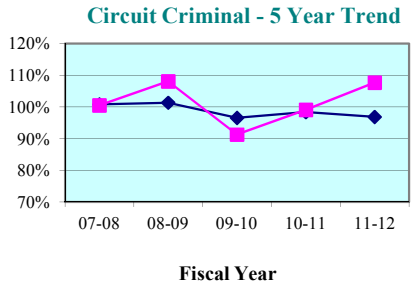

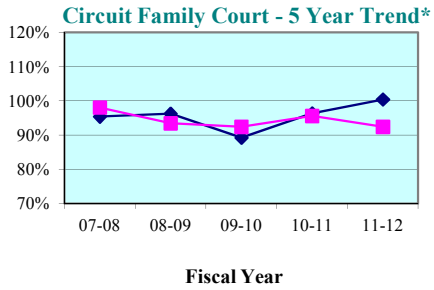

Circuit Criminal - Quarterly Data

Quarterly Clearance Rates	Jul - Sep 2011	Oct - Dec 2011	Jan - Mar 2012	Apr - Jun 2012
Palm Beach County	105.2%	115.9%	112.3%	98.4%
State Median	95.8%	99.0%	93.2%	93.2%

Circuit Family Court - Quarterly Data*

Quarterly Clearance Rates	Jul - Sep 2011	Oct - Dec 2011	Jan - Mar 2012	Apr - Jun 2012
Palm Beach County	91.1%	84.5%	96.5%	98.1%
State Median	97.3%	93.6%	111.7%	101.8%

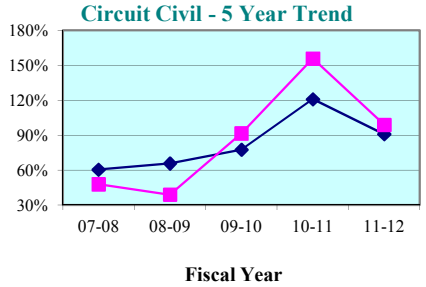

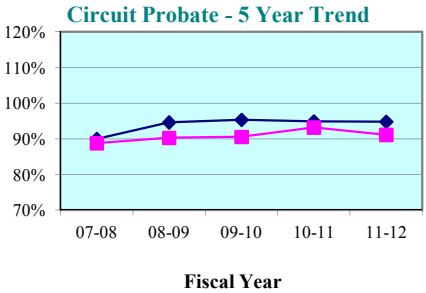

Circuit Civil - Quarterly Data

Quarterly Clearance Rates	Jul - Sep 2011	Oct - Dec 2011	Jan - Mar 2012	Apr - Jun 2012
Palm Beach County	100.8%	104.1%	100.1%	91.1%
State Median	97.0%	98.7%	82.2%	86.0%

Circuit Probate - Quarterly Data

Quarterly Clearance Rates	Jul - Sep 2011	Oct - Dec 2011	Jan - Mar 2012	Apr - Jun 2012
Palm Beach County	108.7%	87.2%	89.7%	79.8%
State Median	94.2%	95.1%	89.9%	92.4%

* Family Court includes Domestic Relations, Juvenile Delinquency, Juvenile Dependency, and Termination of Parental Rights from January 2010 forward.

Legend: County State Median

Note: Fiscal years 2007-08 to 2010-11 were extracted from a static data base and represent the official trial court statistics. Fiscal year 2011-12 and quarterly data for Jul-Sep 2011, Oct-Dec 2011, Jan-Mar 2012, and Apr-Jun 2012 were extracted from a dynamic data base and may be amended by the Clerk of Court.

Palm Beach County

County Criminal - 5 Year Trend*

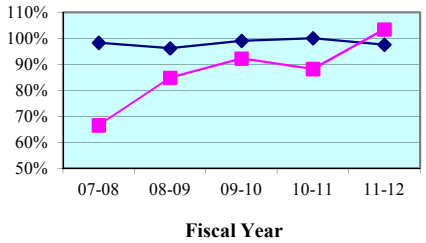

County Criminal - Quarterly Data

Quarterly Clearance Rates	Jul - Sep 2011	Oct - Dec 2011	Jan - Mar 2012	Apr - Jun 2012
Palm Beach County	105.3%	104.9%	105.0%	98.4%
State Median	96.4%	99.4%	101.6%	95.5%

County Civil - 5 Year Trend*

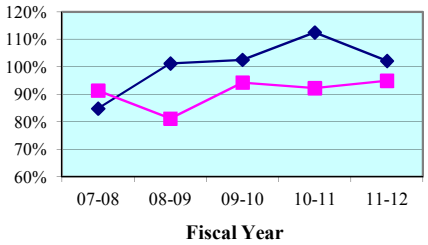

County Civil - Quarterly Data*

Quarterly Clearance Rates	Jul - Sep 2011	Oct - Dec 2011	Jan - Mar 2012	Apr - Jun 2012
Palm Beach County	103.0%	83.7%	120.9%	75.9%
State Median	100.4%	101.4%	102.9%	100.0%

* Family Court includes Domestic Relations, Juvenile Delinquency, Juvenile Dependency, and Termination of Parental Rights from January 2010 forward.

Legend: County State Median

Note: Fiscal years 2007-08 to 2010-11 were extracted from a static data base and represent the official trial court statistics. Fiscal year 2011-12 and quarterly data for Jul-Sep 2011, Oct-Dec 2011, Jan-Mar 2012, and Apr-Jun 2012 were extracted from a dynamic data base and may be amended by the Clerk of Court.

Palm Beach County
By Category

SRS Case Type	FY 2007-08	FY 2008-09	FY 2009-10	FY 2010-11	FY 2011-12
Misdemeanors	76.6%	82.5%	92.1%	90.7%	103.9%
Worthless Checks	220.0%	5,200.0%	387.5%	150.0%	550.0%
County Ordinances	33.0%	81.4%	91.0%	69.6%	122.2%
Municipal Ordinances	84.7%	131.1%	93.6%	83.6%	79.6%
Small Claims (up to $5,000)	89.9%	88.6%	119.4%	90.0%	79.2%
Civil ($5,001-$15,000)	80.2%	63.4%	69.5%	91.2%	127.4%
Replevins	90.7%	85.1%	98.6%	91.1%	77.1%
Evictions	102.3%	87.4%	84.5%	97.0%	106.2%
Other County Civil	86.7%	65.2%	76.7%	82.9%	124.0%

Palm Beach County
By Category

SRS Case Type	Jul - Sep 2011	Oct - Dec 2011	Jan - Mar 2012	Apr - Jun 2012
Misdemeanors	106.0%	110.2%	101.4%	98.6%
Worthless Checks	0.0%	0.0%	0.0%	100.0%
County Ordinances	101.5%	92.3%	212.4%	137.8%
Municipal Ordinances	99.8%	70.0%	66.8%	86.6%
Small Claims (up to $5,000)	62.9%	65.9%	132.8%	59.6%
Civil ($5,001-$15,000)	156.1%	129.6%	110.5%	109.8%
Replevins	53.8%	124.5%	68.7%	69.1%
Evictions	130.9%	100.9%	101.5%	87.0%
Other County Civil	90.0%	180.0%	100.0%	175.0%

Notes:
1. Traffic data is not included in calculations.
2. Note: Fiscal years 2006-07 to 2010-11 were extracted from a static data base and represent the official trial court statistics. Fiscal year 2011-12 and quarterly data for Jul-Sep 2011, Oct-Dec 2011, Jan-Mar 2012, and Apr-Jun 2012 were extracted from a dynamic data base and may be amended by the Clerk of Court.

Clearance Rate -

The clearance rate is an indicator of whether a court is "keeping up" with its incoming caseload. The rate is determined by dividing the total number of cases *disposed* by the total number of cases *filed* during a specific time period. For example, if a court received 1,000 new cases a month and disposed of 900 cases during the same month, the clearance rate for that month is 90 percent. If a court's clearance rate is continually less than 100 percent over an extended period of time, the court will develop a backlog.

Clearance rates statistically tend to be more volatile when measured over shorter time periods. They should be compared over a period of five or more years to identify trends. There are many factors that can affect a court's clearance rate, including the number of filings, judicial assignment practices, case management resources and practices, trial rates, and reporting errors. Court managers may want to investigate these factors to identify the source(s) of a questionable clearance rate point or trend.

Circuit Court - 5 Year Trend*

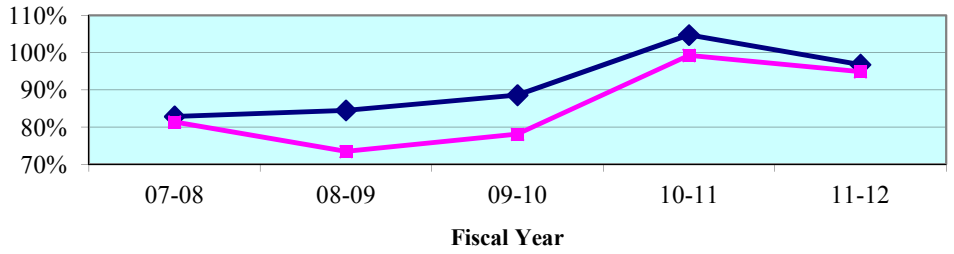

Circuit Court - Quarterly Data*

Quarterly Clearance Rates	Jul - Sep 2011	Oct - Dec 2011	Jan - Mar 2012	Apr - Jun 2012
Sixteenth Circuit	**94.5%**	**99.3%**	**85.5%**	**101.7%**
State Median	98.7%	97.0%	98.1%	96.8%

*Termination of Parental Rights petitions are included in calculations from January 2010 forward.

County Court - 5 Year Trend**

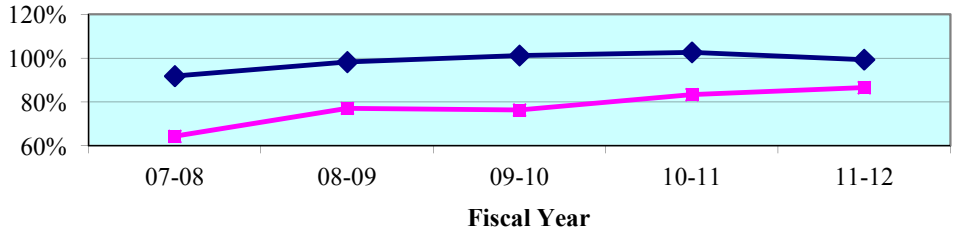

County Court - Quarterly Data**

Quarterly Clearance Rates	Jul - Sep 2011	Oct - Dec 2011	Jan - Mar 2012	Apr - Jun 2012
Sixteenth Circuit	78.5%	92.3%	87.4%	90.2%
State Median	96.5%	98.4%	102.9%	100.1%

**Traffic data is not included in calculations.

Legend: Circuit State Median

Note: Fiscal years 2007-08 to 2010-11 were extracted from a static data base and represent the official trial court statistics. Fiscal year 2011-12 and quarterly data for Jul-Sep 2011, Oct-Dec 2011, Jan-Mar 2012, and Apr-Jun 2012 were extracted from a dynamic data base and may be amended by the Clerk of Court.

Circuit Court
By Division

Circuit Criminal - 5 Year Trend

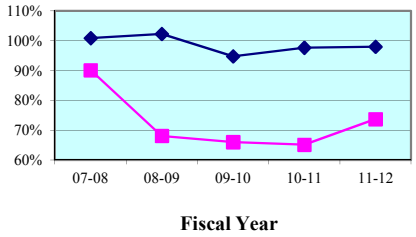

Circuit Criminal - Quarterly Data

Quarterly Clearance Rates	Jul - Sep 2011	Oct - Dec 2011	Jan - Mar 2012	Apr - Jun 2012
Sixteenth Circuit	71.7%	65.6%	68.6%	91.1%
Circuit Median	94.2%	98.0%	101.3%	96.0%

Circuit Family Court - 5 Year Trend*

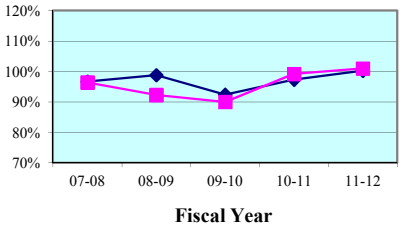

Circuit Family Court - Quarterly Data*

Quarterly Clearance Rates	Jul - Sep 2011	Oct - Dec 2011	Jan - Mar 2012	Apr - Jun 2012
Sixteenth Circuit	112.6%	102.3%	87.8%	103.4%
Circuit Median	96.1%	93.8%	112.4%	101.7%

Circuit Civil - 5 Year Trend

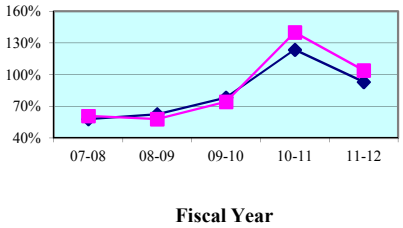

Circuit Civil - Quarterly Data

Quarterly Clearance Rates	Jul - Sep 2011	Oct - Dec 2011	Jan - Mar 2012	Apr - Jun 2012
Sixteenth Circuit	96.7%	126.9%	96.7%	97.8%
Circuit Median	107.7%	100.8%	84.3%	88.0%

Circuit Probate - 5 Year Trend

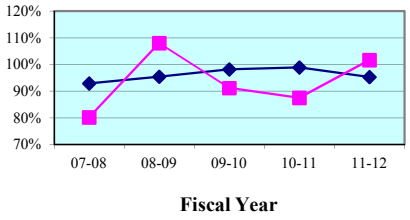

Circuit Probate - Quarterly Data

Quarterly Clearance Rates	Jul - Sep 2011	Oct - Dec 2011	Jan - Mar 2012	Apr - Jun 2012
Sixteenth Circuit	72.8%	110.0%	87.9%	137.8%
Circuit Median	95.0%	97.6%	92.5%	92.8%

* Family Court includes Domestic Relations, Juvenile Delinquency, Juvenile Dependency, and Termination of Parental Rights from January 2010 forward.

Legend: Circuit ■ Circuit Median ◆

Note: Fiscal years 2007-08 to 2010-11 were extracted from a static data base and represent the official trial court statistics. Fiscal year 2011-12 and quarterly data for Jul-Sep 2011, Oct-Dec 2011, Jan-Mar 2012, and Apr-Jun 2012 were extracted from a dynamic data base and may be amended by the Clerk of Court.

Circuit Court
By Category

SRS Case Type	FY 2007-08	FY 2008-09	FY 2009-10	FY 2010-11	FY 2011-12
Capital Murder	0.0%	0.0%	0.0%	33.3%	0.0%
Non Capital Murder	33.3%	100.0%	80.0%	75.0%	33.3%
Sexual Offenses	23.5%	62.5%	73.3%	50.0%	84.6%
Robbery	20.0%	62.9%	71.4%	90.5%	40.5%
Other Crimes Against Persons	66.7%	60.3%	68.1%	66.4%	74.7%
Burglary	95.8%	64.3%	70.0%	40.0%	82.4%
Theft, Forgery, Fraud	95.5%	66.2%	66.5%	75.4%	65.0%
Worthless Checks	37.8%	91.7%	66.7%	166.7%	72.7%
Other Crimes Against Property	12.1%	96.0%	66.7%	95.5%	90.0%
Drugs	104.0%	71.3%	62.8%	65.3%	83.3%
Other Felony Crimes	114.5%	71.6%	65.3%	67.5%	65.1%
Simplified Dissolution	106.6%	104.3%	90.8%	94.7%	108.6%
Dissolution	100.2%	99.8%	91.0%	102.1%	96.1%
Child Support	104.1%	54.0%	85.5%	78.7%	160.7%
UIFSA	100.0%	0.0%	400.0%	100.0%	0.0%
Other Domestic Relations	113.0%	87.5%	73.1%	84.6%	96.7%
Domestic Violence	97.4%	92.2%	92.0%	95.4%	100.0%
Repeat Violence	91.5%	94.3%	86.1%	99.5%	101.8%
Juvenile Delinquency	85.0%	89.8%	107.0%	119.8%	148.5%
Juvenile Dependency*	67.5%	86.2%	53.8%	73.0%	72.7%
Professional Malpractice	200.0%	166.7%	175.0%	110.0%	50.0%
Products Liability	100.0%	400.0%	50.0%	0.0%	25.0%
Auto Negligence	129.0%	125.9%	70.0%	106.9%	78.2%
Other Negligence	101.1%	138.6%	94.8%	77.8%	95.6%
Condominium	100.0%	100.0%	42.1%	84.2%	77.8%
Contract and Indebtedness	75.8%	68.8%	73.0%	99.1%	116.9%
Real Property/Mortgage Foreclosure	46.2%	42.2%	71.4%	179.8%	104.1%
Eminent Domain	100.0%	0.0%	0.0%	150.0%	0.0%
Other Circuit Civil	75.6%	104.2%	94.0%	125.7%	107.9%
Probate	77.6%	107.1%	97.9%	91.7%	102.5%
Guardianship	95.7%	167.7%	30.0%	23.3%	123.1%
Trust	0.0%	0.0%	0.0%	0.0%	0.0%
Baker Act	84.1%	103.4%	83.0%	97.6%	96.9%
Substance Abuse	123.5%	85.0%	88.0%	95.8%	97.5%
Other Social	71.4%	68.4%	53.3%	80.0%	81.8%

* Juvenile Dependency includes Termination of Parental Rights from January 2010 forward.

Note: Fiscal years 2007-08 to 2010-11 were extracted from a static data base and represent the official trial court statistics. Fiscal year 2011-12 and quarterly data for Jul-Sep 2011, Oct-Dec 2011, Jan-Mar 2012, and Apr-Jun 2012 were extracted from a dynamic data base and may be amended by the Clerk of Court.

Circuit Court
By Category

SRS Case Type	Jul - Sep 2011	Oct - Dec 2011	Jan - Mar 2012	Apr - Jun 2012
Capital Murder	0.0%	0.0%	0.0%	0.0%
Non Capital Murder	0.0%	0.0%	50.0%	100.0%
Sexual Offenses	50.0%	50.0%	66.7%	150.0%
Robbery	18.8%	50.0%	85.7%	37.5%
Other Crimes Against Persons	56.2%	87.0%	68.5%	92.9%
Burglary	111.5%	111.8%	44.1%	84.0%
Theft, Forgery, Fraud	68.6%	51.5%	63.4%	80.8%
Worthless Checks	83.3%	55.6%	100.0%	66.7%
Other Crimes Against Property	60.0%	200.0%	80.0%	71.4%
Drugs	82.3%	64.0%	80.8%	113.3%
Other Felony Crimes	87.5%	47.2%	64.6%	71.4%
Simplified Dissolution	170.0%	100.0%	76.9%	123.8%
Dissolution	106.3%	98.1%	83.3%	98.6%
Child Support	1,050.0%	31.3%	242.9%	66.7%
UIFSA	0.0%	0.0%	0.0%	0.0%
Other Domestic Relations	128.6%	87.1%	100.0%	74.2%
Domestic Violence	85.0%	142.9%	91.8%	98.3%
Repeat Violence	100.0%	126.1%	87.5%	114.3%
Juvenile Delinquency	176.2%	187.1%	91.2%	213.0%
Juvenile Dependency*	200.0%	15.0%	66.7%	83.3%
Professional Malpractice	0.0%	50.0%	0.0%	133.3%
Products Liability	0.0%	0.0%	0.0%	0.0%
Auto Negligence	52.4%	70.8%	146.2%	70.0%
Other Negligence	78.1%	171.4%	100.0%	72.0%
Condominium	25.0%	100.0%	125.0%	66.7%
Contract and Indebtedness	112.9%	132.7%	101.4%	124.6%
Real Property/Mortgage Foreclosure	96.0%	131.6%	94.4%	95.9%
Eminent Domain	0.0%	0.0%	0.0%	0.0%
Other Circuit Civil	131.4%	115.2%	92.7%	97.6%
Probate	66.3%	118.5%	84.4%	151.5%
Guardianship	200.0%	100.0%	150.0%	75.0%
Trust	0.0%	0.0%	0.0%	0.0%
Baker Act	77.8%	80.0%	100.0%	142.9%
Substance Abuse	100.0%	92.3%	100.0%	100.0%
Other Social	66.7%	50.0%	100.0%	100.0%

* Juvenile Dependency includes Termination of Parental Rights from January 2010 forward.

Note: Fiscal years 2007-08 to 2010-11 were extracted from a static data base and represent the official trial court statistics. Fiscal year 2011-12 and quarterly data for Jul-Sep 2011, Oct-Dec 2011, Jan-Mar 2012, and Apr-Jun 2012 were extracted from a dynamic data base and may be amended by the Clerk of Court.

Circuit Court
By Division
Monroe County

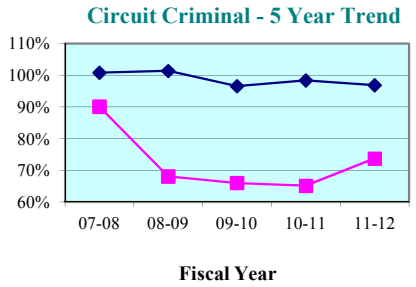

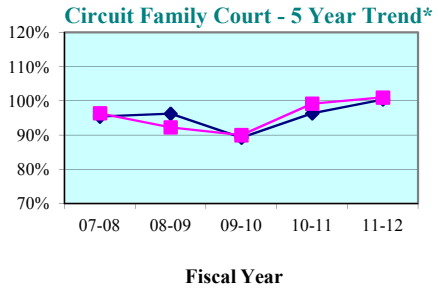

Circuit Criminal - Quarterly Data

Quarterly Clearance Rates	Jul - Sep 2011	Oct - Dec 2011	Jan - Mar 2012	Apr - Jun 2012
Monroe County	71.7%	65.6%	68.6%	91.1%
State Median	95.8%	99.0%	93.2%	93.2%

Circuit Family Court - Quarterly Data*

Quarterly Clearance Rates	Jul - Sep 2011	Oct - Dec 2011	Jan - Mar 2012	Apr - Jun 2012
Monroe County	112.6%	102.3%	87.8%	103.4%
State Median	97.3%	93.6%	111.7%	101.8%

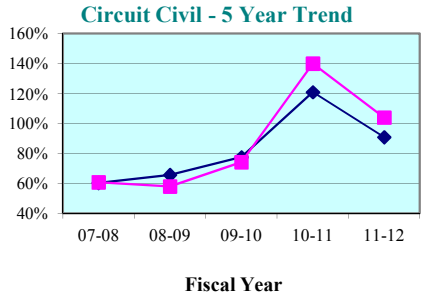

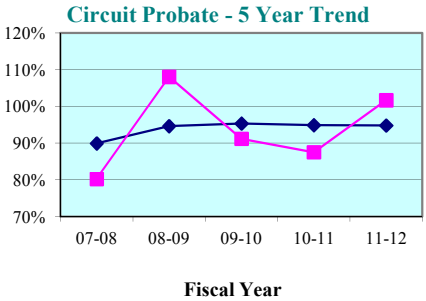

Circuit Civil - Quarterly Data

Quarterly Clearance Rates	Jul - Sep 2011	Oct - Dec 2011	Jan - Mar 2012	Apr - Jun 2012
Monroe County	96.7%	126.9%	96.7%	97.8%
State Median	97.0%	98.7%	82.2%	86.0%

Circuit Probate - Quarterly Data

Quarterly Clearance Rates	Jul - Sep 2011	Oct - Dec 2011	Jan - Mar 2012	Apr - Jun 2012
Monroe County	72.8%	110.0%	87.9%	137.8%
State Median	94.2%	95.1%	89.9%	92.4%

* Family Court includes Domestic Relations, Juvenile Delinquency, Juvenile Dependency, and Termination of Parental Rights from January 2010 forward.

Legend: County State Median

Note: Fiscal years 2007-08 to 2010-11 were extracted from a static data base and represent the official trial court statistics. Fiscal year 2011-12 and quarterly data for Jul-Sep 2011, Oct-Dec 2011, Jan-Mar 2012, and Apr-Jun 2012 were extracted from a dynamic data base and may be amended by the Clerk of Court.

Monroe County

County Criminal - 5 Year Trend*

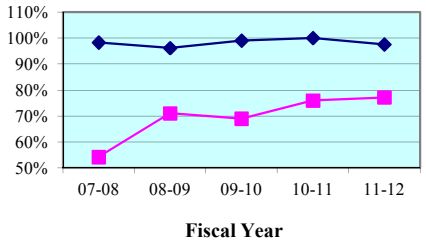

County Criminal - Quarterly Data

Quarterly Clearance Rates	Jul - Sep 2011	Oct - Dec 2011	Jan - Mar 2012	Apr - Jun 2012
Monroe County	71.8%	89.7%	67.2%	81.0%
State Median	96.4%	99.4%	101.6%	95.5%

County Civil - 5 Year Trend*

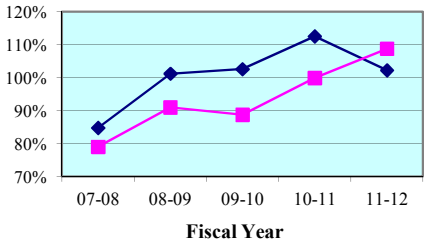

County Civil - Quarterly Data*

Quarterly Clearance Rates	Jul - Sep 2011	Oct - Dec 2011	Jan - Mar 2012	Apr - Jun 2012
Monroe County	97.3%	98.6%	124.9%	113.0%
State Median	100.4%	101.4%	102.9%	100.0%

* Traffic data is not included in calculations.

Legend: County State Median

Note: Fiscal years 2007-08 to 2010-11 were extracted from a static data base and represent the official trial court statistics. Fiscal year 2011-12 and quarterly data for Jul-Sep 2011, Oct-Dec 2011, Jan-Mar 2012, and Apr-Jun 2012 were extracted from a dynamic data base and may be amended by the Clerk of Court.

Monroe County
By Category

SRS Case Type	FY 2007-08	FY 2008-09	FY 2009-10	FY 2010-11	FY 2011-12
Misdemeanors	52.9%	69.7%	67.9%	74.9%	75.2%
Worthless Checks	59.0%	57.4%	45.2%	39.0%	85.7%
County Ordinances	74.2%	64.8%	58.4%	88.7%	37.3%
Municipal Ordinances	85.4%	89.2%	86.6%	85.1%	99.4%
Small Claims (up to $5,000)	77.1%	103.8%	100.3%	126.9%	115.5%
Civil ($5,001-$15,000)	80.2%	74.9%	80.0%	97.2%	163.4%
Replevins	300.0%	20.0%	100.0%	100.0%	66.7%
Evictions	85.5%	87.1%	85.2%	65.8%	68.1%
Other County Civil	51.5%	90.7%	63.6%	180.0%	73.7%

Monroe County
By Category

SRS Case Type	Jul - Sep 2011	Oct - Dec 2011	Jan - Mar 2012	Apr - Jun 2012
Misdemeanors	69.4%	88.9%	67.7%	76.4%
Worthless Checks	200.0%	45.5%	133.3%	75.0%
County Ordinances	20.0%	40.0%	16.7%	76.9%
Municipal Ordinances	97.6%	112.7%	73.0%	112.8%
Small Claims (up to $5,000)	94.7%	91.4%	139.0%	129.7%
Civil ($5,001-$15,000)	145.3%	142.7%	194.7%	173.1%
Replevins	0.0%	0.0%	0.0%	0.0%
Evictions	69.9%	73.6%	65.2%	63.9%
Other County Civil	100.0%	100.0%	33.3%	80.0%

Notes:
1. Traffic data is not included in calculations.
2. Note: Fiscal years 2006-07 to 2010-11 were extracted from a static data base and represent the official trial court statistics. Fiscal year 2011-12 and quarterly data for Jul-Sep 2011, Oct-Dec 2011, Jan-Mar 2012, and Apr-Jun 2012 were extracted from a dynamic data base and may be amended by the Clerk of Court.

Clearance Rate -

The clearance rate is an indicator of whether a court is "keeping up" with its incoming caseload. The rate is determined by dividing the total number of cases *disposed* by the total number of cases *filed* during a specific time period. For example, if a court received 1,000 new cases a month and disposed of 900 cases during the same month, the clearance rate for that month is 90 percent. If a court's clearance rate is continually less than 100 percent over an extended period of time, the court will develop a backlog.

Clearance rates statistically tend to be more volatile when measured over shorter time periods. They should be compared over a period of five or more years to identify trends. There are many factors that can affect a court's clearance rate, including the number of filings, judicial assignment practices, case management resources and practices, trial rates, and reporting errors. Court managers may want to investigate these factors to identify the source(s) of a questionable clearance rate point or trend.

Circuit Court - 5 Year Trend*

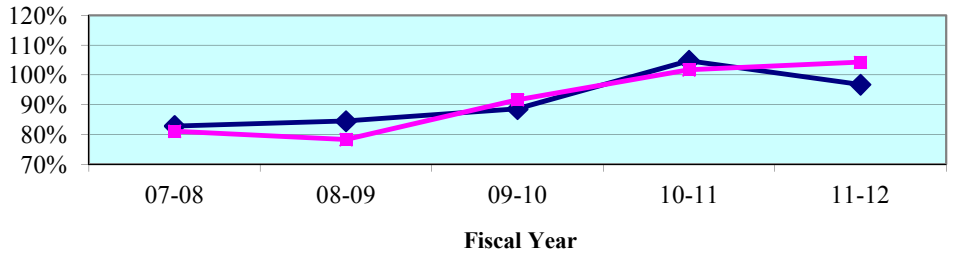

Circuit Court - Quarterly Data*

Quarterly Clearance Rates	Jul - Sep 2011	Oct - Dec 2011	Jan - Mar 2012	Apr - Jun 2012
Seventeenth Circuit	110.1%	101.8%	107.4%	98.4%
State Median	98.7%	97.0%	98.1%	96.8%

*Termination of Parental Rights petitions are included in calculations from January 2010 forward.

County Court - 5 Year Trend**

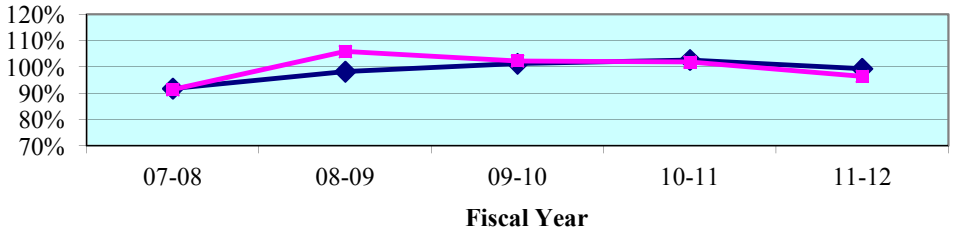

County Court - Quarterly Data**

Quarterly Clearance Rates	Jul - Sep 2011	Oct - Dec 2011	Jan - Mar 2012	Apr - Jun 2012
Seventeenth Circuit	93.7%	81.8%	117.4%	94.8%
State Median	96.5%	98.4%	102.9%	100.1%

**Traffic data is not included in calculations.

Legend: Circuit State Median

Note: Fiscal years 2007-08 to 2010-11 were extracted from a static data base and represent the official trial court statistics. Fiscal year 2011-12 and quarterly data for Jul-Sep 2011, Oct-Dec 2011, Jan-Mar 2012, and Apr-Jun 2012 were extracted from a dynamic data base and may be amended by the Clerk of Court.

Circuit Court
By Division

Circuit Criminal - 5 Year Trend

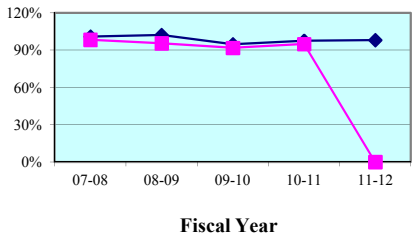

Circuit Criminal - Quarterly Data

Quarterly Clearance Rates	Jul - Sep 2011	Oct - Dec 2011	Jan - Mar 2012	Apr - Jun 2012
Seventeenth Circuit	0.0%	0.0%	0.0%	0.0%
Circuit Median	94.2%	98.0%	101.3%	96.0%

Circuit Family Court - 5 Year Trend*

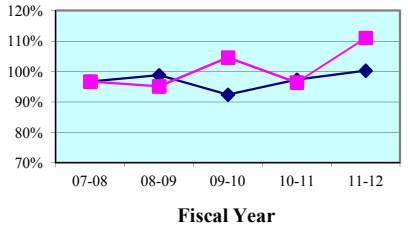

Circuit Family Court - Quarterly Data*

Quarterly Clearance Rates	Jul - Sep 2011	Oct - Dec 2011	Jan - Mar 2012	Apr - Jun 2012
Seventeenth Circuit	118.2%	109.6%	115.5%	101.7%
Circuit Median	96.1%	93.8%	112.4%	101.7%

Circuit Civil - 5 Year Trend

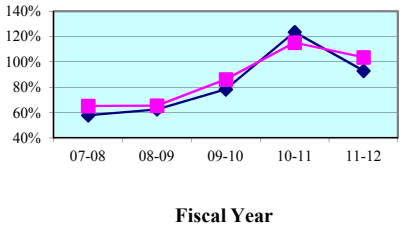

Circuit Civil - Quarterly Data

Quarterly Clearance Rates	Jul - Sep 2011	Oct - Dec 2011	Jan - Mar 2012	Apr - Jun 2012
Seventeenth Circuit	114.6%	101.5%	104.1%	95.8%
Circuit Median	107.7%	100.8%	84.3%	88.0%

Circuit Probate - 5 Year Trend

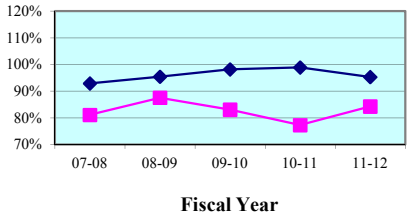

Circuit Probate - Quarterly Data

Quarterly Clearance Rates	Jul - Sep 2011	Oct - Dec 2011	Jan - Mar 2012	Apr - Jun 2012
Seventeenth Circuit	66.3%	76.9%	95.4%	97.2%
Circuit Median	95.0%	97.6%	92.5%	92.8%

* Family Court includes Domestic Relations, Juvenile Delinquency, Juvenile Dependency, and Termination of Parental Rights from January 2010 forward.

Legend: Circuit ■ Circuit Median ◆

Note: Fiscal years 2007-08 to 2010-11 were extracted from a static data base and represent the official trial court statistics. Fiscal year 2011-12 and quarterly data for Jul-Sep 2011, Oct-Dec 2011, Jan-Mar 2012, and Apr-Jun 2012 were extracted from a dynamic data base and may be amended by the Clerk of Court.

Circuit Court
By Category

SRS Case Type	FY 2007-08	FY 2008-09	FY 2009-10	FY 2010-11	FY 2011-12
Capital Murder	58.2%	51.0%	67.3%	85.7%	0.0%
Non Capital Murder	88.4%	77.7%	104.7%	86.8%	0.0%
Sexual Offenses	98.5%	63.6%	94.6%	83.3%	0.0%
Robbery	86.0%	83.7%	118.2%	103.4%	0.0%
Other Crimes Against Persons	97.4%	90.5%	93.4%	97.4%	0.0%
Burglary	86.8%	88.9%	82.7%	82.2%	0.0%
Theft, Forgery, Fraud	88.1%	95.4%	88.1%	94.3%	0.0%
Worthless Checks	75.0%	141.7%	84.6%	121.4%	0.0%
Other Crimes Against Property	91.0%	131.3%	80.7%	108.2%	0.0%
Drugs	105.7%	93.8%	90.7%	95.2%	0.0%
Other Felony Crimes	106.5%	134.1%	106.0%	104.5%	0.0%
Simplified Dissolution	95.4%	94.0%	90.8%	104.2%	103.5%
Dissolution	97.9%	100.1%	92.4%	97.2%	102.5%
Child Support	127.2%	79.8%	116.5%	96.7%	195.0%
UIFSA	119.3%	345.8%	1,485.7%	166.7%	600.0%
Other Domestic Relations	96.8%	82.3%	125.5%	91.8%	125.8%
Domestic Violence	95.1%	94.0%	95.0%	96.0%	100.5%
Repeat Violence	94.0%	97.0%	98.9%	99.0%	99.9%
Juvenile Delinquency	90.2%	101.2%	114.1%	99.5%	106.4%
Juvenile Dependency*	107.4%	104.4%	96.5%	61.5%	86.8%
Professional Malpractice	117.3%	105.7%	70.1%	91.0%	80.4%
Products Liability	534.8%	118.9%	74.7%	87.8%	613.9%
Auto Negligence	92.5%	95.6%	82.0%	92.1%	86.1%
Other Negligence	92.7%	100.1%	89.9%	98.2%	95.3%
Condominium	48.2%	63.6%	36.0%	158.7%	163.2%
Contract and Indebtedness	70.4%	71.3%	73.4%	107.1%	130.5%
Real Property/Mortgage Foreclosure	47.9%	59.1%	87.4%	126.7%	93.7%
Eminent Domain	270.0%	1,200.0%	22.2%	220.0%	0.0%
Other Circuit Civil	92.3%	95.0%	115.3%	100.1%	114.1%
Probate	75.0%	90.3%	98.5%	88.3%	101.2%
Guardianship	124.4%	83.7%	79.5%	80.0%	93.9%
Trust	14.8%	32.1%	30.2%	49.4%	55.4%
Baker Act	97.2%	84.5%	63.6%	60.6%	65.3%
Substance Abuse	59.7%	95.9%	84.2%	87.9%	81.6%
Other Social	73.4%	76.1%	91.5%	60.3%	63.1%

* Juvenile Dependency includes Termination of Parental Rights from January 2010 forward.

Note: Fiscal years 2007-08 to 2010-11 were extracted from a static data base and represent the official trial court statistics. Fiscal year 2011-12 and quarterly data for Jul-Sep 2011, Oct-Dec 2011, Jan-Mar 2012, and Apr-Jun 2012 were extracted from a dynamic data base and may be amended by the Clerk of Court.

Circuit Court
By Category

SRS Case Type	Jul - Sep 2011	Oct - Dec 2011	Jan - Mar 2012	Apr - Jun 2012
Capital Murder	0.0%	0.0%	0.0%	0.0%
Non Capital Murder	0.0%	0.0%	0.0%	0.0%
Sexual Offenses	0.0%	0.0%	0.0%	0.0%
Robbery	0.0%	0.0%	0.0%	0.0%
Other Crimes Against Persons	0.0%	0.0%	0.0%	0.0%
Burglary	0.0%	0.0%	0.0%	0.0%
Theft, Forgery, Fraud	0.0%	0.0%	0.0%	0.0%
Worthless Checks	0.0%	0.0%	0.0%	0.0%
Other Crimes Against Property	0.0%	0.0%	0.0%	0.0%
Drugs	0.0%	0.0%	0.0%	0.0%
Other Felony Crimes	0.0%	0.0%	0.0%	0.0%
Simplified Dissolution	117.2%	89.0%	80.3%	131.3%
Dissolution	117.2%	104.0%	85.3%	106.6%
Child Support	179.7%	139.6%	562.0%	138.7%
UIFSA	150.0%	1,000.0%	0.0%	500.0%
Other Domestic Relations	130.2%	110.6%	150.7%	114.6%
Domestic Violence	105.1%	103.7%	98.1%	95.3%
Repeat Violence	102.3%	103.3%	100.3%	94.5%
Juvenile Delinquency	106.6%	122.6%	126.5%	79.6%
Juvenile Dependency*	103.4%	75.4%	87.6%	83.5%
Professional Malpractice	80.0%	129.0%	64.3%	62.2%
Products Liability	111.1%	73.9%	916.7%	1,415.0%
Auto Negligence	91.3%	84.2%	93.5%	76.2%
Other Negligence	103.1%	100.2%	90.9%	87.7%
Condominium	135.0%	311.8%	173.0%	106.5%
Contract and Indebtedness	129.7%	127.6%	139.7%	125.3%
Real Property/Mortgage Foreclosure	111.1%	90.2%	91.3%	86.6%
Eminent Domain	0.0%	0.0%	0.0%	0.0%
Other Circuit Civil	121.7%	126.9%	118.4%	91.6%
Probate	77.0%	88.0%	122.5%	114.2%
Guardianship	74.8%	68.9%	146.8%	89.5%
Trust	40.0%	50.0%	47.6%	88.2%
Baker Act	57.7%	69.5%	62.5%	71.9%
Substance Abuse	56.7%	78.0%	87.4%	108.5%
Other Social	44.4%	31.0%	65.5%	116.5%

* Juvenile Dependency includes Termination of Parental Rights from January 2010 forward.

Note: Fiscal years 2007-08 to 2010-11 were extracted from a static data base and represent the official trial court statistics. Fiscal year 2011-12 and quarterly data for Jul-Sep 2011, Oct-Dec 2011, Jan-Mar 2012, and Apr-Jun 2012 were extracted from a dynamic data base and may be amended by the Clerk of Court.

Circuit Court
By Division
Broward County

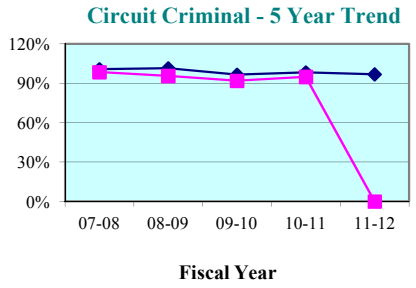

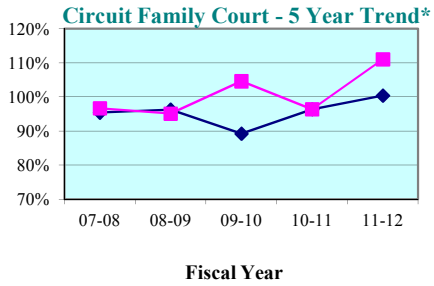

Circuit Criminal - Quarterly Data

Quarterly Clearance Rates	Jul - Sep 2011	Oct - Dec 2011	Jan - Mar 2012	Apr - Jun 2012
Broward County	0.0%	0.0%	0.0%	0.0%
State Median	95.8%	99.0%	93.2%	93.2%

Circuit Family Court - Quarterly Data*

Quarterly Clearance Rates	Jul - Sep 2011	Oct - Dec 2011	Jan - Mar 2012	Apr - Jun 2012
Broward County	118.2%	109.6%	115.5%	101.7%
State Median	97.3%	93.6%	111.7%	101.8%

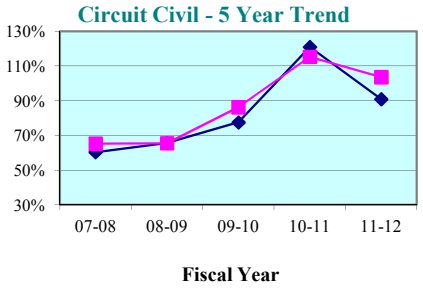

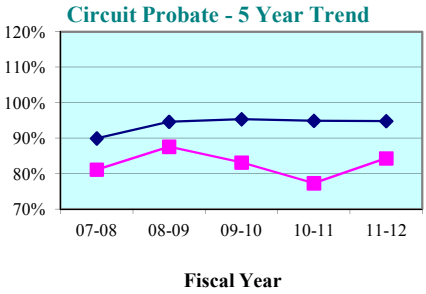

Circuit Civil - Quarterly Data

Quarterly Clearance Rates	Jul - Sep 2011	Oct - Dec 2011	Jan - Mar 2012	Apr - Jun 2012
Broward County	114.6%	101.5%	104.1%	95.8%
State Median	97.0%	98.7%	82.2%	86.0%

Circuit Probate - Quarterly Data

Quarterly Clearance Rates	Jul - Sep 2011	Oct - Dec 2011	Jan - Mar 2012	Apr - Jun 2012
Broward County	66.3%	76.9%	95.4%	97.2%
State Median	94.2%	95.1%	89.9%	92.4%

* Family Court includes Domestic Relations, Juvenile Delinquency, Juvenile Dependency, and Termination of Parental Rights from January 2010 forward.

Legend: County ■ State Median ◆

Note: Fiscal years 2007-08 to 2010-11 were extracted from a static data base and represent the official trial court statistics. Fiscal year 2011-12 and quarterly data for Jul-Sep 2011, Oct-Dec 2011, Jan-Mar 2012, and Apr-Jun 2012 were extracted from a dynamic data base and may be amended by the Clerk of Court.

Broward County

County Criminal - 5 Year Trend*

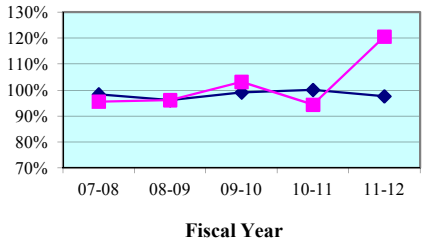

County Criminal - Quarterly Data

Quarterly Clearance Rates	Jul - Sep 2011	Oct - Dec 2011	Jan - Mar 2012	Apr - Jun 2012
Broward County	120.6%	0.0%	0.0%	0.0%
State Median	96.4%	99.4%	101.6%	95.5%

County Civil - 5 Year Trend*

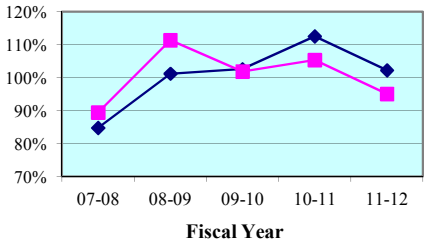

County Civil - Quarterly Data*

Quarterly Clearance Rates	Jul - Sep 2011	Oct - Dec 2011	Jan - Mar 2012	Apr - Jun 2012
Broward County	87.7%	81.8%	117.4%	94.8%
State Median	100.4%	101.4%	102.9%	100.0%

* Traffic data is not included in calculations.

Legend: County ■ State Median ◆

Note: Fiscal years 2007-08 to 2010-11 were extracted from a static data base and represent the official trial court statistics. Fiscal year 2011-12 and quarterly data for Jul-Sep 2011, Oct-Dec 2011, Jan-Mar 2012, and Apr-Jun 2012 were extracted from a dynamic data base and may be amended by the Clerk of Court.

Broward County
By Category

SRS Case Type	FY 2007-08	FY 2008-09	FY 2009-10	FY 2010-11	FY 2011-12
Misdemeanors	95.9%	94.1%	100.0%	94.4%	119.8%
Worthless Checks	142.4%	283.5%	402.0%	244.2%	450.0%
County Ordinances	103.0%	131.1%	117.0%	116.2%	120.3%
Municipal Ordinances	93.3%	99.4%	112.3%	92.9%	120.8%
Small Claims (up to $5,000)	87.8%	120.9%	109.6%	100.5%	85.4%
Civil ($5,001-$15,000)	81.3%	91.6%	92.2%	111.0%	118.3%
Replevins	121.8%	127.4%	101.4%	138.4%	125.2%
Evictions	99.2%	117.4%	101.7%	105.8%	96.5%
Other County Civil	83.9%	105.9%	88.2%	107.6%	84.3%

Broward County
By Category

SRS Case Type	Jul - Sep 2011	Oct - Dec 2011	Jan - Mar 2012	Apr - Jun 2012
Misdemeanors	119.8%	0.0%	0.0%	0.0%
Worthless Checks	450.0%	0.0%	0.0%	0.0%
County Ordinances	120.3%	0.0%	0.0%	0.0%
Municipal Ordinances	120.8%	0.0%	0.0%	0.0%
Small Claims (up to $5,000)	70.4%	67.5%	113.0%	93.0%
Civil ($5,001-$15,000)	124.0%	108.4%	128.2%	112.0%
Replevins	166.7%	111.1%	131.3%	90.0%
Evictions	92.2%	93.7%	118.8%	84.7%
Other County Civil	76.8%	117.6%	75.0%	70.8%

Notes:
1. Traffic data is not included in calculations.
2. Note: Fiscal years 2006-07 to 2010-11 were extracted from a static data base and represent the official trial court statistics. Fiscal year 2011-12 and quarterly data for Jul-Sep 2011, Oct-Dec 2011, Jan-Mar 2012, and Apr-Jun 2012 were extracted from a dynamic data base and may be amended by the Clerk of Court.

Clearance Rate -

The clearance rate is an indicator of whether a court is "keeping up" with its incoming caseload. The rate is determined by dividing the total number of cases *disposed* by the total number of cases *filed* during a specific time period. For example, if a court received 1,000 new cases a month and disposed of 900 cases during the same month, the clearance rate for that month is 90 percent. If a court's clearance rate is continually less than 100 percent over an extended period of time, the court will develop a backlog.

Clearance rates statistically tend to be more volatile when measured over shorter time periods. They should be compared over a period of five or more years to identify trends. There are many factors that can affect a court's clearance rate, including the number of filings, judicial assignment practices, case management resources and practices, trial rates, and reporting errors. Court managers may want to investigate these factors to identify the source(s) of a questionable clearance rate point or trend.

Circuit Court - 5 Year Trend*

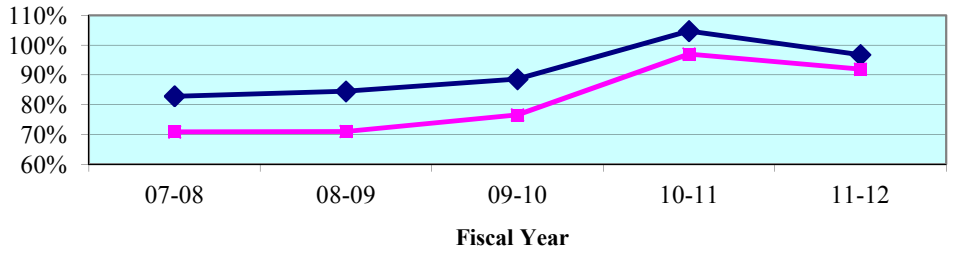

Circuit Court - Quarterly Data*

Quarterly Clearance Rates	Jul - Sep 2011	Oct - Dec 2011	Jan - Mar 2012	Apr - Jun 2012
Eighteenth Circuit	**90.2%**	**97.2%**	**92.2%**	**88.7%**
State Median	98.7%	97.0%	98.1%	96.8%

*Termination of Parental Rights petitions are included in calculations from January 2010 forward.

County Court - 5 Year Trend**

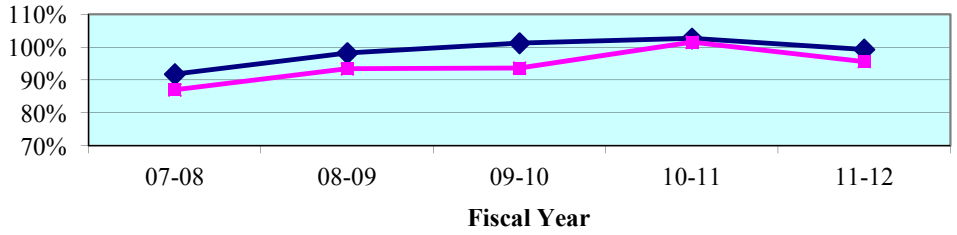

County Court - Quarterly Data**

Quarterly Clearance Rates	Jul - Sep 2011	Oct - Dec 2011	Jan - Mar 2012	Apr - Jun 2012
Eighteenth Circuit	94.6%	92.4%	102.5%	93.1%
State Median	96.5%	98.4%	102.9%	100.1%

**Traffic data is not included in calculations.

Legend: **Circuit** ■ **State Median** ◆

Note: Fiscal years 2007-08 to 2010-11 were extracted from a static data base and represent the official trial court statistics. Fiscal year 2011-12 and quarterly data for Jul-Sep 2011, Oct-Dec 2011, Jan-Mar 2012, and Apr-Jun 2012 were extracted from a dynamic data base and may be amended by the Clerk of Court.

Circuit Court
By Division

Circuit Criminal - 5 Year Trend

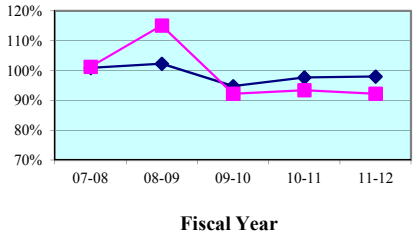

Circuit Criminal - Quarterly Data

Quarterly Clearance Rates	Jul - Sep 2011	Oct - Dec 2011	Jan - Mar 2012	Apr - Jun 2012
Eighteenth Circuit	84.2%	98.4%	96.4%	90.9%
Circuit Median	94.2%	98.0%	101.3%	96.0%

Circuit Family Court - 5 Year Trend*

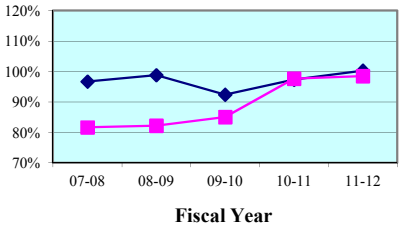

Circuit Family Court - Quarterly Data*

Quarterly Clearance Rates	Jul - Sep 2011	Oct - Dec 2011	Jan - Mar 2012	Apr - Jun 2012
Eighteenth Circuit	92.1%	99.6%	110.7%	93.2%
Circuit Median	96.1%	93.8%	112.4%	101.7%

Circuit Civil - 5 Year Trend

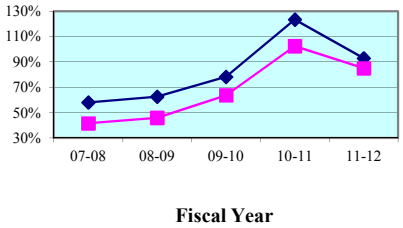

Circuit Civil - Quarterly Data

Quarterly Clearance Rates	Jul - Sep 2011	Oct - Dec 2011	Jan - Mar 2012	Apr - Jun 2012
Eighteenth Circuit	90.2%	93.4%	75.8%	82.6%
Circuit Median	107.7%	100.8%	84.3%	88.0%

Circuit Probate - 5 Year Trend

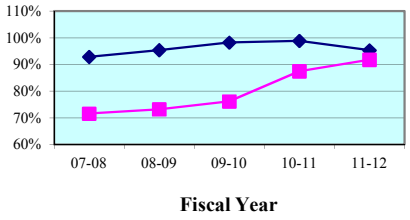

Circuit Probate - Quarterly Data

Quarterly Clearance Rates	Jul - Sep 2011	Oct - Dec 2011	Jan - Mar 2012	Apr - Jun 2012
Eighteenth Circuit	95.3%	98.2%	85.4%	89.0%
Circuit Median	95.0%	97.6%	92.5%	92.8%

* Family Court includes Domestic Relations, Juvenile Delinquency, Juvenile Dependency, and Termination of Parental Rights from January 2010 forward.

Legend: Circuit ■ Circuit Median ◆

Note: Fiscal years 2007-08 to 2010-11 were extracted from a static data base and represent the official trial court statistics. Fiscal year 2011-12 and quarterly data for Jul-Sep 2011, Oct-Dec 2011, Jan-Mar 2012, and Apr-Jun 2012 were extracted from a dynamic data base and may be amended by the Clerk of Court.

Circuit Court
By Category

SRS Case Type	FY 2007-08	FY 2008-09	FY 2009-10	FY 2010-11	FY 2011-12
Capital Murder	92.3%	78.8%	51.4%	225.0%	57.9%
Non Capital Murder	74.5%	97.3%	100.0%	105.1%	117.9%
Sexual Offenses	122.0%	75.2%	129.3%	64.9%	69.4%
Robbery	91.1%	105.4%	84.6%	91.1%	85.6%
Other Crimes Against Persons	95.0%	105.0%	92.4%	85.3%	96.7%
Burglary	97.4%	99.2%	84.0%	84.5%	81.7%
Theft, Forgery, Fraud	92.7%	116.7%	96.7%	96.8%	93.3%
Worthless Checks	377.8%	133.3%	113.4%	127.7%	164.6%
Other Crimes Against Property	87.5%	152.0%	90.4%	116.0%	122.6%
Drugs	96.4%	102.1%	82.4%	86.3%	84.0%
Other Felony Crimes	115.9%	173.7%	113.1%	119.0%	105.0%
Simplified Dissolution	89.4%	96.2%	91.2%	98.2%	85.4%
Dissolution	75.0%	81.5%	74.8%	94.0%	93.5%
Child Support	58.7%	71.2%	70.6%	96.2%	100.0%
UIFSA	76.1%	74.4%	92.2%	102.2%	122.9%
Other Domestic Relations	72.7%	67.1%	64.3%	79.6%	83.1%
Domestic Violence	81.4%	79.4%	81.7%	95.8%	99.7%
Repeat Violence	82.1%	75.6%	80.8%	92.1%	101.0%
Juvenile Delinquency	100.7%	100.0%	128.4%	126.7%	114.6%
Juvenile Dependency*	109.3%	113.3%	107.8%	102.3%	115.1%
Professional Malpractice	115.6%	49.0%	33.3%	84.4%	69.7%
Products Liability	5.1%	75.0%	47.1%	76.5%	59.4%
Auto Negligence	74.2%	78.6%	58.1%	65.9%	87.1%
Other Negligence	76.8%	70.5%	61.3%	66.6%	95.0%
Condominium	100.0%	14.3%	23.1%	36.4%	75.0%
Contract and Indebtedness	58.7%	55.3%	58.1%	81.1%	110.1%
Real Property/Mortgage Foreclosure	33.0%	41.4%	65.2%	118.1%	79.2%
Eminent Domain	72.9%	52.5%	21.3%	58.5%	44.4%
Other Circuit Civil	63.1%	61.9%	67.7%	85.6%	96.1%
Probate	72.2%	69.6%	69.3%	82.7%	89.2%
Guardianship	78.7%	68.1%	79.1%	80.8%	80.7%
Trust	61.0%	52.7%	47.3%	53.8%	125.6%
Baker Act	56.4%	81.4%	85.6%	97.0%	96.3%
Substance Abuse	88.3%	84.2%	88.7%	94.0%	95.9%
Other Social	86.6%	65.4%	74.3%	97.0%	95.0%

* Juvenile Dependency includes Termination of Parental Rights from January 2010 forward.

Note: Fiscal years 2007-08 to 2010-11 were extracted from a static data base and represent the official trial court statistics. Fiscal year 2011-12 and quarterly data for Jul-Sep 2011, Oct-Dec 2011, Jan-Mar 2012, and Apr-Jun 2012 were extracted from a dynamic data base and may be amended by the Clerk of Court.

Circuit Court
By Category

SRS Case Type	Jul - Sep 2011	Oct - Dec 2011	Jan - Mar 2012	Apr - Jun 2012
Capital Murder	100.0%	50.0%	100.0%	37.5%
Non Capital Murder	40.0%	116.7%	216.7%	150.0%
Sexual Offenses	39.3%	142.9%	91.3%	48.5%
Robbery	69.5%	107.0%	77.6%	93.1%
Other Crimes Against Persons	92.5%	84.2%	106.4%	103.4%
Burglary	72.8%	74.3%	92.2%	89.0%
Theft, Forgery, Fraud	83.8%	103.0%	98.3%	90.3%
Worthless Checks	325.0%	90.0%	139.3%	152.4%
Other Crimes Against Property	130.8%	176.9%	153.8%	108.2%
Drugs	69.8%	104.0%	85.5%	81.8%
Other Felony Crimes	112.5%	116.0%	101.8%	96.1%
Simplified Dissolution	81.3%	130.9%	70.4%	78.2%
Dissolution	86.0%	106.0%	89.1%	94.3%
Child Support	82.7%	82.4%	295.0%	62.9%
UIFSA	112.2%	82.5%	683.3%	78.6%
Other Domestic Relations	71.6%	91.4%	97.3%	75.0%
Domestic Violence	100.1%	102.6%	98.5%	97.6%
Repeat Violence	95.0%	110.4%	97.4%	102.7%
Juvenile Delinquency	116.6%	110.5%	123.0%	108.7%
Juvenile Dependency*	126.9%	88.8%	138.7%	106.3%
Professional Malpractice	56.5%	116.7%	50.0%	76.9%
Products Liability	42.9%	50.0%	133.3%	28.6%
Auto Negligence	92.5%	87.1%	75.0%	94.8%
Other Negligence	99.1%	121.6%	83.9%	79.3%
Condominium	25.0%	150.0%	116.7%	75.0%
Contract and Indebtedness	98.0%	157.1%	89.0%	93.5%
Real Property/Mortgage Foreclosure	86.9%	77.5%	73.8%	81.0%
Eminent Domain	20.0%	36.0%	33.3%	300.0%
Other Circuit Civil	119.9%	128.0%	69.7%	65.3%
Probate	92.2%	101.1%	85.6%	79.2%
Guardianship	78.9%	83.3%	64.7%	96.3%
Trust	164.7%	45.5%	166.7%	120.0%
Baker Act	101.2%	96.9%	89.2%	97.8%
Substance Abuse	95.7%	100.0%	92.8%	94.8%
Other Social	100.0%	102.6%	62.2%	121.6%

* Juvenile Dependency includes Termination of Parental Rights from January 2010 forward.

Note: Fiscal years 2007-08 to 2010-11 were extracted from a static data base and represent the official trial court statistics. Fiscal year 2011-12 and quarterly data for Jul-Sep 2011, Oct-Dec 2011, Jan-Mar 2012, and Apr-Jun 2012 were extracted from a dynamic data base and may be amended by the Clerk of Court.

Circuit Court
By Division
Brevard County

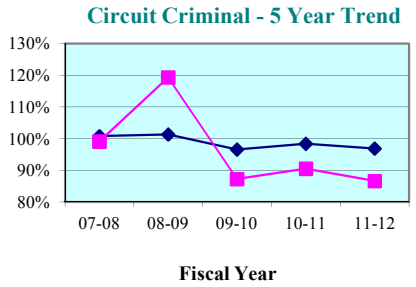

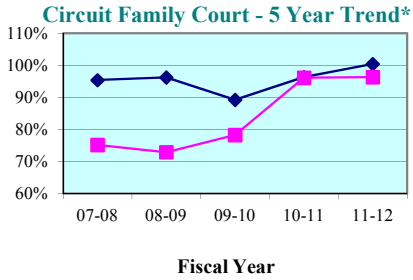

Circuit Criminal - Quarterly Data

Quarterly Clearance Rates	Jul - Sep 2011	Oct - Dec 2011	Jan - Mar 2012	Apr - Jun 2012
Brevard County	83.1%	89.2%	86.6%	87.6%
State Median	95.8%	99.0%	93.2%	93.2%

Circuit Family Court - Quarterly Data*

Quarterly Clearance Rates	Jul - Sep 2011	Oct - Dec 2011	Jan - Mar 2012	Apr - Jun 2012
Brevard County	89.3%	96.8%	109.8%	91.2%
State Median	97.3%	93.6%	111.7%	101.8%

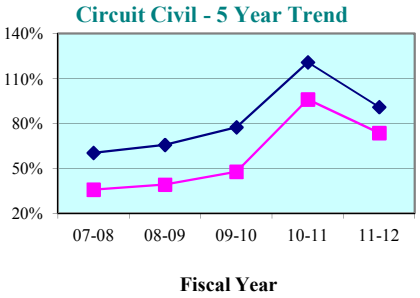

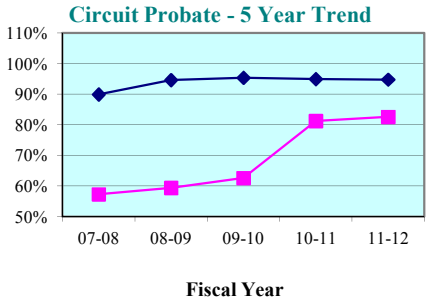

Circuit Civil - Quarterly Data

Quarterly Clearance Rates	Jul - Sep 2011	Oct - Dec 2011	Jan - Mar 2012	Apr - Jun 2012
Brevard County	78.8%	71.7%	66.3%	78.8%
State Median	97.0%	98.7%	82.2%	86.0%

Circuit Probate - Quarterly Data

Quarterly Clearance Rates	Jul - Sep 2011	Oct - Dec 2011	Jan - Mar 2012	Apr - Jun 2012
Brevard County	83.4%	85.2%	81.6%	80.5%
State Median	94.2%	95.1%	89.9%	92.4%

* Family Court includes Domestic Relations, Juvenile Delinquency, Juvenile Dependency, and Termination of Parental Rights from January 2010 forward.

Legend: County ■ State Median ◆

Note: Fiscal years 2007-08 to 2010-11 were extracted from a static data base and represent the official trial court statistics. Fiscal year 2011-12 and quarterly data for Jul-Sep 2011, Oct-Dec 2011, Jan-Mar 2012, and Apr-Jun 2012 were extracted from a dynamic data base and may be amended by the Clerk of Court.

Circuit Court
By Division
Seminole County

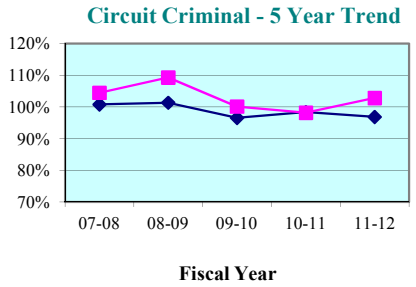

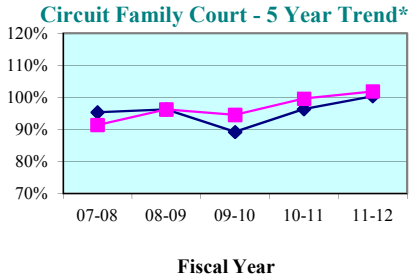

Circuit Criminal - Quarterly Data

Quarterly Clearance Rates	Jul - Sep 2011	Oct - Dec 2011	Jan - Mar 2012	Apr - Jun 2012
Seminole County	85.9%	114.7%	117.0%	98.0%
State Median	95.8%	99.0%	93.2%	93.2%

Circuit Family Court - Quarterly Data*

Quarterly Clearance Rates	Jul - Sep 2011	Oct - Dec 2011	Jan - Mar 2012	Apr - Jun 2012
Seminole County	96.2%	104.1%	112.3%	96.8%
State Median	97.3%	93.6%	111.7%	101.8%

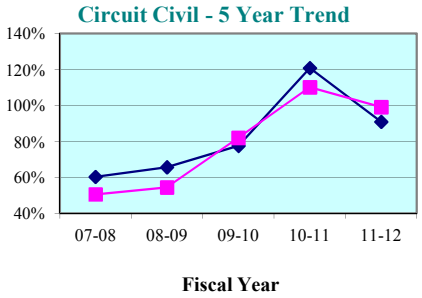

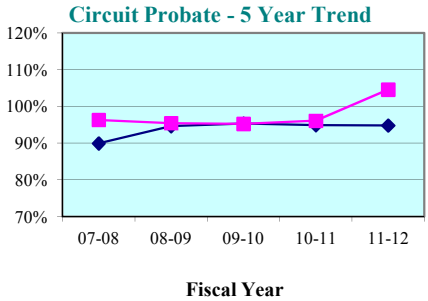

Circuit Civil - Quarterly Data

Quarterly Clearance Rates	Jul - Sep 2011	Oct - Dec 2011	Jan - Mar 2012	Apr - Jun 2012
Seminole County	104.1%	118.9%	88.0%	87.6%
State Median	97.0%	98.7%	82.2%	86.0%

Circuit Probate - Quarterly Data

Quarterly Clearance Rates	Jul - Sep 2011	Oct - Dec 2011	Jan - Mar 2012	Apr - Jun 2012
Seminole County	112.4%	114.1%	91.0%	101.0%
State Median	94.2%	95.1%	89.9%	92.4%

* Family Court includes Domestic Relations, Juvenile Delinquency, Juvenile Dependency, and Termination of Parental Rights from January 2010 forward.

Legend: County State Median

Note: Fiscal years 2007-08 to 2010-11 were extracted from a static data base and represent the official trial court statistics. Fiscal year 2011-12 and quarterly data for Jul-Sep 2011, Oct-Dec 2011, Jan-Mar 2012, and Apr-Jun 2012 were extracted from a dynamic data base and may be amended by the Clerk of Court.

Brevard County

County Criminal - 5 Year Trend*

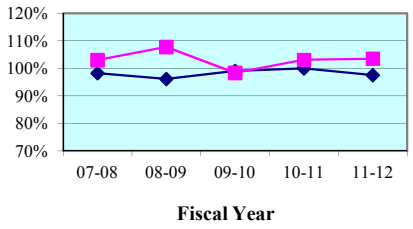

County Criminal - Quarterly Data

Quarterly Clearance Rates	Jul - Sep 2011	Oct - Dec 2011	Jan - Mar 2012	Apr - Jun 2012
Brevard County	104.6%	98.1%	110.3%	101.7%
State Median	96.4%	99.4%	101.6%	95.5%

County Civil - 5 Year Trend*

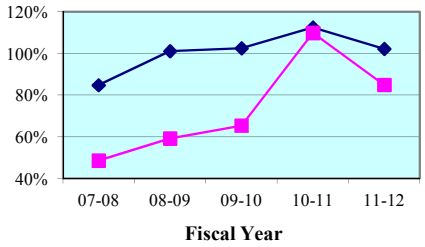

County Civil - Quarterly Data*

Quarterly Clearance Rates	Jul - Sep 2011	Oct - Dec 2011	Jan - Mar 2012	Apr - Jun 2012
Brevard County	87.8%	77.4%	85.4%	89.0%
State Median	100.4%	101.4%	102.9%	100.0%

Seminole County

County Criminal - 5 Year Trend*

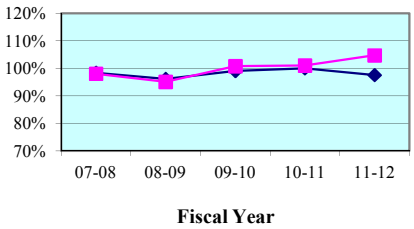

County Criminal - Quarterly Data

Quarterly Clearance Rates	Jul - Sep 2011	Oct - Dec 2011	Jan - Mar 2012	Apr - Jun 2012
Seminole County	106.6%	103.9%	107.3%	101.0%
State Median	96.4%	99.4%	101.6%	95.5%

County Civil - 5 Year Trend*

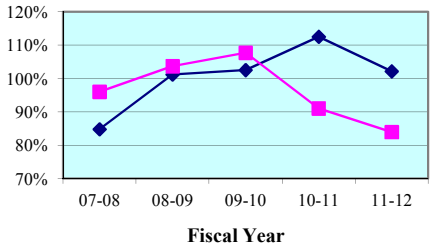

County Civil - Quarterly Data*

Quarterly Clearance Rates	Jul - Sep 2011	Oct - Dec 2011	Jan - Mar 2012	Apr - Jun 2012
Seminole County	71.9%	85.4%	103.3%	76.4%
State Median	100.4%	101.4%	102.9%	100.0%

* Traffic data is not included in calculations.

Legend: County ■ State Median ◆

Note: Fiscal years 2007-08 to 2010-11 were extracted from a static data base and represent the official trial court statistics. Fiscal year 2011-12 and quarterly data for Jul-Sep 2011, Oct-Dec 2011, Jan-Mar 2012, and Apr-Jun 2012 were extracted from a dynamic data base and may be amended by the Clerk of Court.

Brevard County
By Category

SRS Case Type	FY 2007-08	FY 2008-09	FY 2009-10	FY 2010-11	FY 2011-12
Misdemeanors	101.5%	102.6%	96.5%	102.3%	102.4%
Worthless Checks	483.5%	527.1%	320.6%	192.8%	256.0%
County Ordinances	93.8%	77.5%	82.6%	77.6%	89.8%
Municipal Ordinances	94.0%	104.0%	103.2%	115.2%	116.2%
Small Claims (up to $5,000)	47.1%	63.1%	71.4%	111.6%	76.7%
Civil ($5,001-$15,000)	45.7%	52.7%	58.6%	89.5%	100.0%
Replevins	43.4%	31.9%	49.2%	81.6%	69.0%
Evictions	53.7%	59.6%	64.9%	127.6%	83.5%
Other County Civil	48.2%	96.6%	72.4%	170.0%	60.7%

Brevard County
By Category

SRS Case Type	Jul - Sep 2011	Oct - Dec 2011	Jan - Mar 2012	Apr - Jun 2012
Misdemeanors	104.5%	100.3%	106.6%	98.1%
Worthless Checks	174.2%	56.9%	558.8%	1,010.0%
County Ordinances	70.2%	66.4%	181.6%	129.4%
Municipal Ordinances	163.3%	72.7%	117.2%	116.0%
Small Claims (up to $5,000)	90.4%	66.9%	70.4%	82.2%
Civil ($5,001-$15,000)	93.6%	93.7%	102.2%	113.0%
Replevins	40.0%	55.0%	66.7%	162.5%
Evictions	82.9%	77.5%	93.0%	81.9%
Other County Civil	75.0%	87.5%	60.0%	36.4%

Notes:
1. Traffic data is not included in calculations.
2. Note: Fiscal years 2006-07 to 2010-11 were extracted from a static data base and represent the official trial court statistics. Fiscal year 2011-12 and quarterly data for Jul-Sep 2011, Oct-Dec 2011, Jan-Mar 2012, and Apr-Jun 2012 were extracted from a dynamic data base and may be amended by the Clerk of Court.

Seminole County
By Category

SRS Case Type	FY 2007-08	FY 2008-09	FY 2009-10	FY 2010-11	FY 2011-12
Misdemeanors	97.1%	95.9%	99.3%	100.2%	104.4%
Worthless Checks	140.6%	75.9%	152.7%	124.7%	123.7%
County Ordinances	114.1%	78.4%	79.8%	88.1%	84.2%
Municipal Ordinances	98.3%	87.7%	122.2%	400.0%	100.0%
Small Claims (up to $5,000)	96.2%	111.6%	127.4%	103.4%	79.4%
Civil ($5,001-$15,000)	80.0%	87.1%	88.7%	86.7%	94.9%
Replevins	76.1%	106.8%	98.5%	98.0%	97.0%
Evictions	106.7%	105.8%	101.8%	81.2%	82.0%
Other County Civil	92.3%	105.9%	121.7%	123.1%	45.0%

Seminole County
By Category

SRS Case Type	Jul - Sep 2011	Oct - Dec 2011	Jan - Mar 2012	Apr - Jun 2012
Misdemeanors	105.3%	105.0%	106.9%	100.6%
Worthless Checks	153.8%	78.4%	150.0%	121.1%
County Ordinances	100.0%	90.0%	62.5%	94.4%
Municipal Ordinances	100.0%	50.0%	500.0%	0.0%
Small Claims (up to $5,000)	64.8%	72.2%	105.1%	73.7%
Civil ($5,001-$15,000)	85.3%	100.6%	102.2%	92.7%
Replevins	80.0%	87.5%	170.0%	82.4%
Evictions	70.5%	91.2%	100.4%	70.0%
Other County Civil	50.0%	33.3%	166.7%	16.7%

Notes:
1. Traffic data is not included in calculations.
2. Note: Fiscal years 2006-07 to 2010-11 were extracted from a static data base and represent the official trial court statistics. Fiscal year 2011-12 and quarterly data for Jul-Sep 2011, Oct-Dec 2011, Jan-Mar 2012, and Apr-Jun 2012 were extracted from a dynamic data base and may be amended by the Clerk of Court.

Clearance Rate -

The clearance rate is an indicator of whether a court is "keeping up" with its incoming caseload. The rate is determined by dividing the total number of cases *disposed* by the total number of cases *filed* during a specific time period. For example, if a court received 1,000 new cases a month and disposed of 900 cases during the same month, the clearance rate for that month is 90 percent. If a court's clearance rate is continually less than 100 percent over an extended period of time, the court will develop a backlog.

Clearance rates statistically tend to be more volatile when measured over shorter time periods. They should be compared over a period of five or more years to identify trends. There are many factors that can affect a court's clearance rate, including the number of filings, judicial assignment practices, case management resources and practices, trial rates, and reporting errors. Court managers may want to investigate these factors to identify the source(s) of a questionable clearance rate point or trend.

Circuit Court - 5 Year Trend*

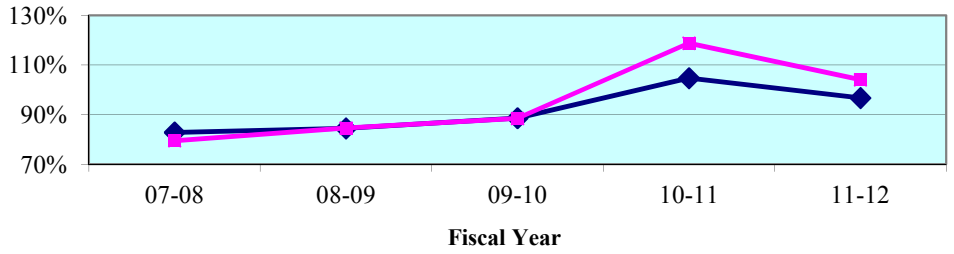

Circuit Court - Quarterly Data*

Quarterly Clearance Rates	Jul - Sep 2011	Oct - Dec 2011	Jan - Mar 2012	Apr - Jun 2012
Nineteenth Circuit	**99.5%**	**111.9%**	**104.3%**	**101.1%**
State Median	98.7%	97.0%	98.1%	96.8%

*Termination of Parental Rights petitions are included in calculations from January 2010 forward.

County Court - 5 Year Trend**

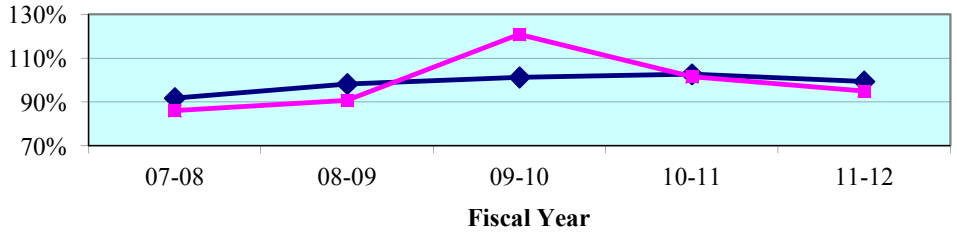

County Court - Quarterly Data**

Quarterly Clearance Rates	Jul - Sep 2011	Oct - Dec 2011	Jan - Mar 2012	Apr - Jun 2012
Nineteenth Circuit	94.2%	97.4%	105.6%	82.1%
State Median	96.5%	98.4%	102.9%	100.1%

**Traffic data is not included in calculations.

Legend: Circuit State Median

Note: Fiscal years 2007-08 to 2010-11 were extracted from a static data base and represent the official trial court statistics. Fiscal year 2011-12 and quarterly data for Jul-Sep 2011, Oct-Dec 2011, Jan-Mar 2012, and Apr-Jun 2012 were extracted from a dynamic data base and may be amended by the Clerk of Court.

Circuit Court
By Division

Circuit Criminal - 5 Year Trend

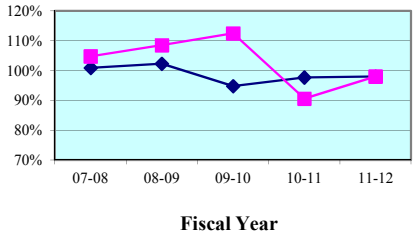

Circuit Criminal - Quarterly Data

Quarterly Clearance Rates	Jul - Sep 2011	Oct - Dec 2011	Jan - Mar 2012	Apr - Jun 2012
Nineteenth Circuit	52.5%	100.8%	117.4%	120.4%
Circuit Median	94.2%	98.0%	101.3%	96.0%

Circuit Family Court - 5 Year Trend*

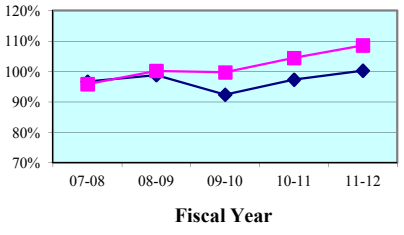

Circuit Family Court - Quarterly Data*

Quarterly Clearance Rates	Jul - Sep 2011	Oct - Dec 2011	Jan - Mar 2012	Apr - Jun 2012
Nineteenth Circuit	101.1%	109.3%	117.1%	108.1%
Circuit Median	96.1%	93.8%	112.4%	101.7%

Circuit Civil - 5 Year Trend

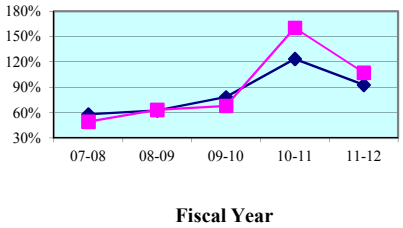

Circuit Civil - Quarterly Data

Quarterly Clearance Rates	Jul - Sep 2011	Oct - Dec 2011	Jan - Mar 2012	Apr - Jun 2012
Nineteenth Circuit	129.0%	127.1%	90.8%	88.8%
Circuit Median	107.7%	100.8%	84.3%	88.0%

Circuit Probate - 5 Year Trend

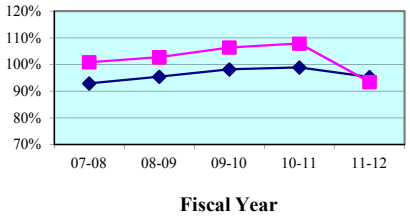

Circuit Probate - Quarterly Data

Quarterly Clearance Rates	Jul - Sep 2011	Oct - Dec 2011	Jan - Mar 2012	Apr - Jun 2012
Nineteenth Circuit	97.1%	96.4%	89.7%	91.5%
Circuit Median	95.0%	97.6%	92.5%	92.8%

* Family Court includes Domestic Relations, Juvenile Delinquency, Juvenile Dependency, and Termination of Parental Rights from January 2010 forward.

Legend: Circuit ■ Circuit Median ◆

Note: Fiscal years 2007-08 to 2010-11 were extracted from a static data base and represent the official trial court statistics. Fiscal year 2011-12 and quarterly data for Jul-Sep 2011, Oct-Dec 2011, Jan-Mar 2012, and Apr-Jun 2012 were extracted from a dynamic data base and may be amended by the Clerk of Court.

Circuit Court
By Category

SRS Case Type	FY 2007-08	FY 2008-09	FY 2009-10	FY 2010-11	FY 2011-12
Capital Murder	122.2%	50.0%	52.6%	44.4%	57.1%
Non Capital Murder	84.3%	97.7%	70.8%	83.9%	125.0%
Sexual Offenses	76.2%	114.0%	89.8%	65.2%	69.6%
Robbery	105.0%	95.3%	89.6%	83.5%	107.9%
Other Crimes Against Persons	111.7%	95.4%	110.6%	83.6%	116.4%
Burglary	91.1%	88.2%	92.7%	75.3%	94.1%
Theft, Forgery, Fraud	95.3%	111.0%	105.9%	87.1%	94.0%
Worthless Checks	124.5%	114.7%	201.6%	87.8%	94.3%
Other Crimes Against Property	141.2%	109.7%	122.6%	71.4%	141.7%
Drugs	106.5%	102.8%	109.0%	90.8%	87.7%
Other Felony Crimes	116.1%	139.3%	147.0%	123.8%	113.4%
Simplified Dissolution	102.3%	89.0%	86.4%	104.4%	97.8%
Dissolution	99.5%	99.6%	95.3%	95.6%	96.9%
Child Support	61.4%	64.5%	82.5%	106.0%	110.5%
UIFSA	35.6%	19.0%	41.3%	50.2%	46.7%
Other Domestic Relations	110.5%	108.3%	95.5%	94.5%	97.5%
Domestic Violence	99.0%	99.6%	96.8%	98.0%	97.3%
Repeat Violence	97.8%	97.9%	97.8%	100.4%	98.9%
Juvenile Delinquency	100.2%	118.0%	130.5%	142.2%	152.5%
Juvenile Dependency*	95.2%	89.1%	95.8%	72.7%	88.3%
Professional Malpractice	134.3%	71.1%	83.3%	112.7%	130.2%
Products Liability	8.2%	94.4%	15.4%	168.8%	170.0%
Auto Negligence	99.4%	87.0%	89.7%	116.7%	95.5%
Other Negligence	77.0%	88.8%	81.0%	119.2%	97.7%
Condominium	57.7%	87.0%	80.0%	31.9%	94.3%
Contract and Indebtedness	72.6%	70.4%	61.6%	141.6%	110.3%
Real Property/Mortgage Foreclosure	39.8%	58.2%	65.1%	177.1%	107.9%
Eminent Domain	107.3%	66.7%	54.1%	314.3%	46.2%
Other Circuit Civil	78.2%	88.3%	101.1%	157.1%	106.8%
Probate	101.5%	105.9%	110.1%	115.1%	94.8%
Guardianship	109.7%	105.4%	118.5%	132.8%	94.4%
Trust	228.0%	52.2%	80.0%	69.2%	92.9%
Baker Act	94.7%	100.0%	101.3%	96.6%	91.4%
Substance Abuse	107.7%	98.1%	103.3%	99.5%	96.8%
Other Social	81.6%	100.0%	91.3%	107.4%	84.6%

* Juvenile Dependency includes Termination of Parental Rights from January 2010 forward.

Note: Fiscal years 2007-08 to 2010-11 were extracted from a static data base and represent the official trial court statistics. Fiscal year 2011-12 and quarterly data for Jul-Sep 2011, Oct-Dec 2011, Jan-Mar 2012, and Apr-Jun 2012 were extracted from a dynamic data base and may be amended by the Clerk of Court.

Circuit Court
By Category

SRS Case Type	Jul - Sep 2011	Oct - Dec 2011	Jan - Mar 2012	Apr - Jun 2012
Capital Murder	37.5%	33.3%	100.0%	100.0%
Non Capital Murder	50.0%	180.0%	140.0%	150.0%
Sexual Offenses	66.7%	47.1%	84.2%	75.0%
Robbery	68.0%	88.9%	170.0%	130.0%
Other Crimes Against Persons	38.3%	122.3%	158.4%	148.4%
Burglary	56.8%	90.8%	126.4%	105.4%
Theft, Forgery, Fraud	55.0%	91.1%	114.7%	119.5%
Worthless Checks	54.5%	20.0%	212.5%	133.3%
Other Crimes Against Property	72.7%	277.8%	88.9%	190.0%
Drugs	51.0%	98.6%	93.8%	106.3%
Other Felony Crimes	58.6%	119.7%	127.3%	142.3%
Simplified Dissolution	110.0%	117.5%	81.5%	90.2%
Dissolution	92.6%	123.9%	85.7%	91.2%
Child Support	59.9%	90.5%	355.6%	143.3%
UIFSA	41.8%	58.0%	135.7%	14.5%
Other Domestic Relations	79.3%	97.8%	114.2%	106.1%
Domestic Violence	95.5%	101.7%	96.4%	96.3%
Repeat Violence	97.1%	92.9%	105.1%	100.6%
Juvenile Delinquency	207.8%	133.8%	139.9%	144.2%
Juvenile Dependency*	85.0%	121.1%	80.6%	67.9%
Professional Malpractice	117.6%	140.0%	140.0%	131.3%
Products Liability	137.5%	337.5%	88.9%	100.0%
Auto Negligence	100.8%	167.0%	69.4%	65.6%
Other Negligence	112.1%	114.0%	113.3%	62.8%
Condominium	118.2%	44.4%	112.5%	100.0%
Contract and Indebtedness	115.1%	111.3%	110.9%	102.4%
Real Property/Mortgage Foreclosure	137.9%	128.5%	85.5%	92.2%
Eminent Domain	40.0%	40.0%	200.0%	0.0%
Other Circuit Civil	129.0%	124.1%	105.2%	68.0%
Probate	100.4%	99.3%	87.4%	93.1%
Guardianship	94.6%	100.0%	78.3%	105.0%
Trust	55.6%	128.6%	83.3%	116.7%
Baker Act	93.8%	89.0%	97.8%	85.6%
Substance Abuse	101.7%	98.3%	95.5%	92.4%
Other Social	83.9%	100.0%	57.6%	103.1%

* Juvenile Dependency includes Termination of Parental Rights from January 2010 forward.

Note: Fiscal years 2007-08 to 2010-11 were extracted from a static data base and represent the official trial court statistics. Fiscal year 2011-12 and quarterly data for Jul-Sep 2011, Oct-Dec 2011, Jan-Mar 2012, and Apr-Jun 2012 were extracted from a dynamic data base and may be amended by the Clerk of Court.

Circuit Court
By Division
Indian River County

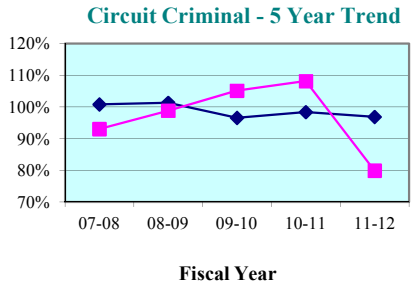

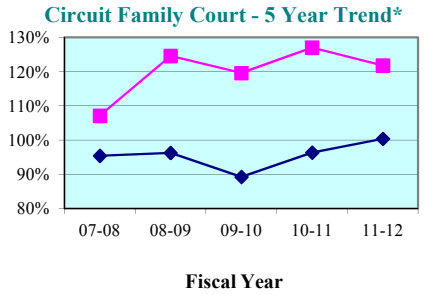

Circuit Criminal - Quarterly Data

Quarterly Clearance Rates	Jul - Sep 2011	Oct - Dec 2011	Jan - Mar 2012	Apr - Jun 2012
Indian River County	47.6%	80.6%	104.7%	85.6%
State Median	95.8%	99.0%	93.2%	93.2%

Circuit Family Court - Quarterly Data*

Quarterly Clearance Rates	Jul - Sep 2011	Oct - Dec 2011	Jan - Mar 2012	Apr - Jun 2012
Indian River County	115.9%	125.6%	128.5%	117.6%
State Median	97.3%	93.6%	111.7%	101.8%

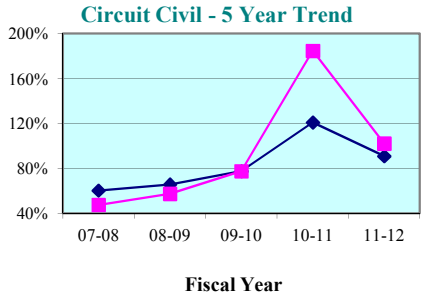

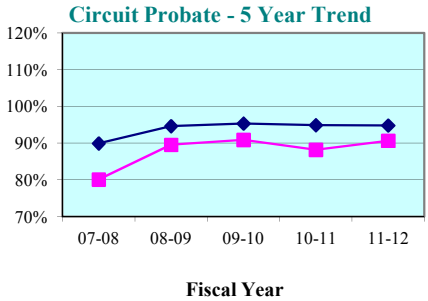

Circuit Civil - Quarterly Data

Quarterly Clearance Rates	Jul - Sep 2011	Oct - Dec 2011	Jan - Mar 2012	Apr - Jun 2012
Indian River County	131.4%	111.3%	98.8%	76.0%
State Median	97.0%	98.7%	82.2%	86.0%

Circuit Probate - Quarterly Data

Quarterly Clearance Rates	Jul - Sep 2011	Oct - Dec 2011	Jan - Mar 2012	Apr - Jun 2012
Indian River County	97.6%	90.4%	92.7%	83.3%
State Median	94.2%	95.1%	89.9%	92.4%

* Family Court includes Domestic Relations, Juvenile Delinquency, Juvenile Dependency, and Termination of Parental Rights from January 2010 forward.

Legend: County ■ State Median ◆

Note: Fiscal years 2007-08 to 2010-11 were extracted from a static data base and represent the official trial court statistics. Fiscal year 2011-12 and quarterly data for Jul-Sep 2011, Oct-Dec 2011, Jan-Mar 2012, and Apr-Jun 2012 were extracted from a dynamic data base and may be amended by the Clerk of Court.

Circuit Court
By Division
Martin County

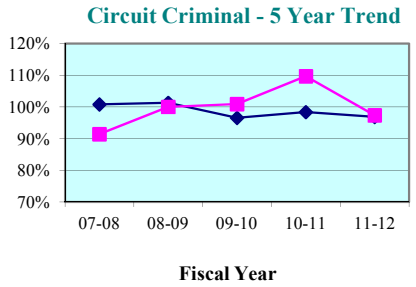

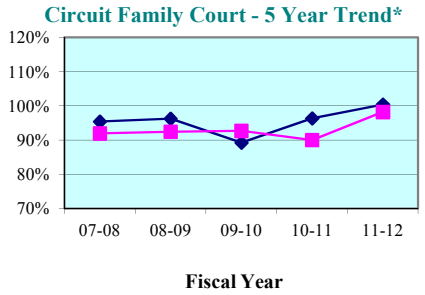

Circuit Criminal - Quarterly Data

Quarterly Clearance Rates	Jul - Sep 2011	Oct - Dec 2011	Jan - Mar 2012	Apr - Jun 2012
Martin County	115.7%	105.1%	85.5%	84.9%
State Median	95.8%	99.0%	93.2%	93.2%

Circuit Family Court - Quarterly Data*

Quarterly Clearance Rates	Jul - Sep 2011	Oct - Dec 2011	Jan - Mar 2012	Apr - Jun 2012
Martin County	87.1%	108.2%	97.6%	102.1%
State Median	97.3%	93.6%	111.7%	101.8%

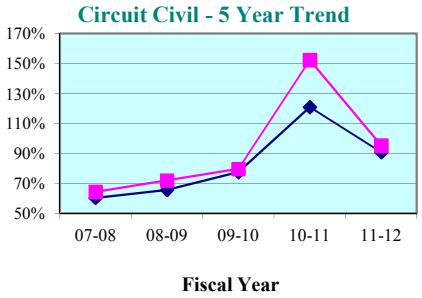

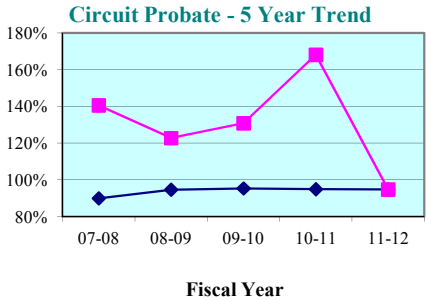

Circuit Civil - Quarterly Data

Quarterly Clearance Rates	Jul - Sep 2011	Oct - Dec 2011	Jan - Mar 2012	Apr - Jun 2012
Martin County	119.2%	108.3%	87.0%	68.2%
State Median	97.0%	98.7%	82.2%	86.0%

Circuit Probate - Quarterly Data

Quarterly Clearance Rates	Jul - Sep 2011	Oct - Dec 2011	Jan - Mar 2012	Apr - Jun 2012
Martin County	106.6%	98.9%	78.1%	97.0%
State Median	94.2%	95.1%	89.9%	92.4%

* Family Court includes Domestic Relations, Juvenile Delinquency, Juvenile Dependency, and Termination of Parental Rights from January 2010 forward.

Legend: County ■ State Median ◆

Note: Fiscal years 2007-08 to 2010-11 were extracted from a static data base and represent the official trial court statistics. Fiscal year 2011-12 and quarterly data for Jul-Sep 2011, Oct-Dec 2011, Jan-Mar 2012, and Apr-Jun 2012 were extracted from a dynamic data base and may be amended by the Clerk of Court.

Circuit Court
By Division
Okeechobee County

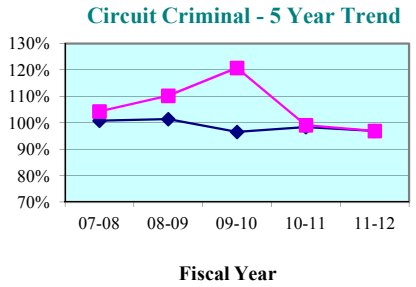

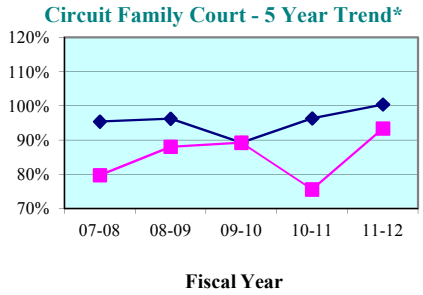

Circuit Criminal - Quarterly Data

Quarterly Clearance Rates	Jul - Sep 2011	Oct - Dec 2011	Jan - Mar 2012	Apr - Jun 2012
Okeechobee County	128.8%	86.7%	93.2%	85.9%
State Median	95.8%	99.0%	93.2%	93.2%

Circuit Family Court - Quarterly Data*

Quarterly Clearance Rates	Jul - Sep 2011	Oct - Dec 2011	Jan - Mar 2012	Apr - Jun 2012
Okeechobee County	82.4%	85.2%	110.0%	100.5%
State Median	97.3%	93.6%	111.7%	101.8%

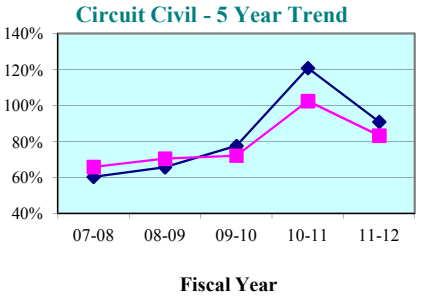

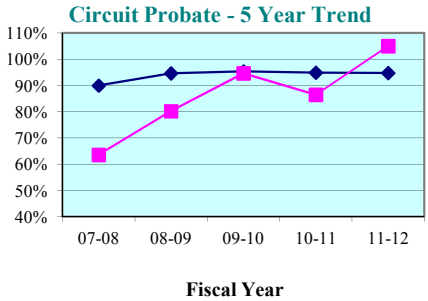

Circuit Civil - Quarterly Data

Quarterly Clearance Rates	Jul - Sep 2011	Oct - Dec 2011	Jan - Mar 2012	Apr - Jun 2012
Okeechobee County	62.8%	61.1%	79.5%	120.9%
State Median	97.0%	98.7%	82.2%	86.0%

Circuit Probate - Quarterly Data

Quarterly Clearance Rates	Jul - Sep 2011	Oct - Dec 2011	Jan - Mar 2012	Apr - Jun 2012
Okeechobee County	80.5%	166.7%	87.5%	102.1%
State Median	94.2%	95.1%	89.9%	92.4%

* Family Court includes Domestic Relations, Juvenile Delinquency, Juvenile Dependency, and Termination of Parental Rights from January 2010 forward.

Legend: County ■ State Median ◆

Note: Fiscal years 2007-08 to 2010-11 were extracted from a static data base and represent the official trial court statistics. Fiscal year 2011-12 and quarterly data for Jul-Sep 2011, Oct-Dec 2011, Jan-Mar 2012, and Apr-Jun 2012 were extracted from a dynamic data base and may be amended by the Clerk of Court.

Circuit Court
By Division
St. Lucie County

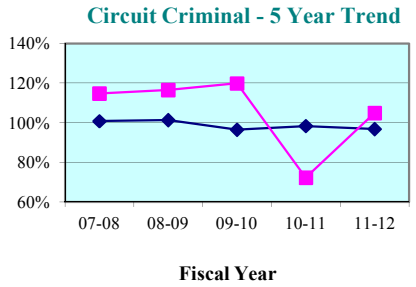

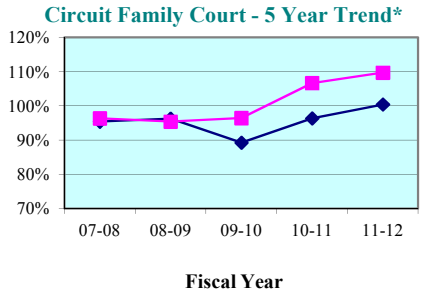

Circuit Criminal - Quarterly Data

Quarterly Clearance Rates	Jul - Sep 2011	Oct - Dec 2011	Jan - Mar 2012	Apr - Jun 2012
St. Lucie County	17.2%	110.6%	144.7%	148.8%
State Median	95.8%	99.0%	93.2%	93.2%

Circuit Family Court - Quarterly Data*

Quarterly Clearance Rates	Jul - Sep 2011	Oct - Dec 2011	Jan - Mar 2012	Apr - Jun 2012
St. Lucie County	104.0%	107.4%	120.8%	107.7%
State Median	97.3%	93.6%	111.7%	101.8%

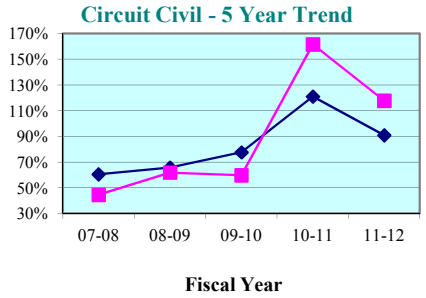

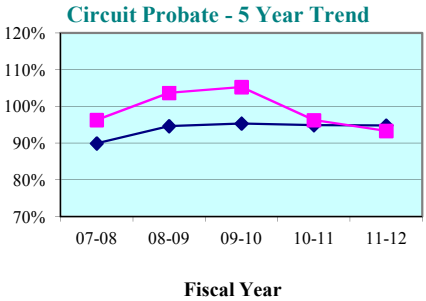

Circuit Civil - Quarterly Data

Quarterly Clearance Rates	Jul - Sep 2011	Oct - Dec 2011	Jan - Mar 2012	Apr - Jun 2012
St. Lucie County	141.0%	152.0%	90.0%	99.7%
State Median	97.0%	98.7%	82.2%	86.0%

Circuit Probate - Quarterly Data

Quarterly Clearance Rates	Jul - Sep 2011	Oct - Dec 2011	Jan - Mar 2012	Apr - Jun 2012
St. Lucie County	94.2%	93.4%	93.4%	92.5%
State Median	94.2%	95.1%	89.9%	92.4%

* Family Court includes Domestic Relations, Juvenile Delinquency, Juvenile Dependency, and Termination of Parental Rights from January 2010 forward.

Legend: County ■ State Median ◆

Note: Fiscal years 2007-08 to 2010-11 were extracted from a static data base and represent the official trial court statistics. Fiscal year 2011-12 and quarterly data for Jul-Sep 2011, Oct-Dec 2011, Jan-Mar 2012, and Apr-Jun 2012 were extracted from a dynamic data base and may be amended by the Clerk of Court.

Indian River County

County Criminal - 5 Year Trend*

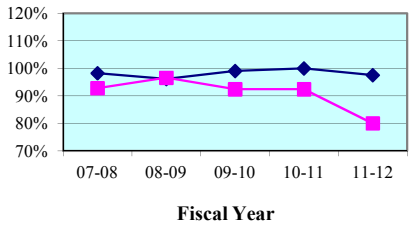

County Criminal - Quarterly Data

Quarterly Clearance Rates	Jul - Sep 2011	Oct - Dec 2011	Jan - Mar 2012	Apr - Jun 2012
Indian River County	62.7%	65.8%	88.5%	124.6%
State Median	96.4%	99.4%	101.6%	95.5%

County Civil - 5 Year Trend*

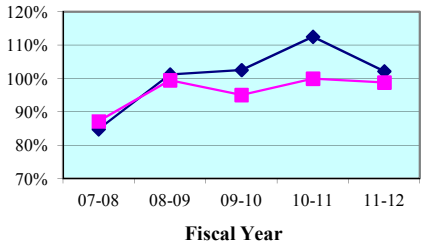

County Civil - Quarterly Data*

Quarterly Clearance Rates	Jul - Sep 2011	Oct - Dec 2011	Jan - Mar 2012	Apr - Jun 2012
Indian River County	96.2%	97.1%	108.6%	93.3%
State Median	100.4%	101.4%	102.9%	100.0%

Martin County

County Criminal - 5 Year Trend*

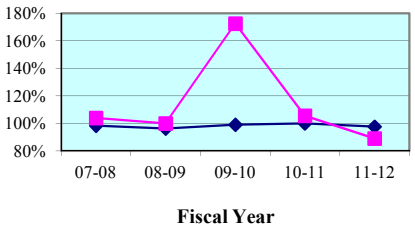

County Criminal - Quarterly Data

Quarterly Clearance Rates	Jul - Sep 2011	Oct - Dec 2011	Jan - Mar 2012	Apr - Jun 2012
Martin County	101.9%	98.5%	96.8%	47.7%
State Median	96.4%	99.4%	101.6%	95.5%

County Civil - 5 Year Trend*

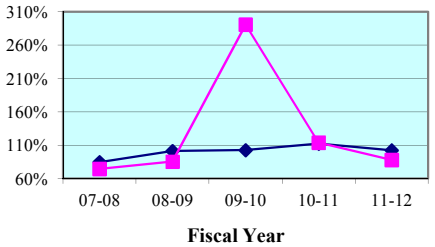

County Civil - Quarterly Data*

Quarterly Clearance Rates	Jul - Sep 2011	Oct - Dec 2011	Jan - Mar 2012	Apr - Jun 2012
Martin County	76.5%	84.3%	127.5%	58.3%
State Median	100.4%	101.4%	102.9%	100.0%

* Traffic data is not included in calculations.

Legend: County State Median

Note: Fiscal years 2007-08 to 2010-11 were extracted from a static data base and represent the official trial court statistics. Fiscal year 2011-12 and quarterly data for Jul-Sep 2011, Oct-Dec 2011, Jan-Mar 2012, and Apr-Jun 2012 were extracted from a dynamic data base and may be amended by the Clerk of Court.

Okeechobee County

County Criminal - 5 Year Trend*

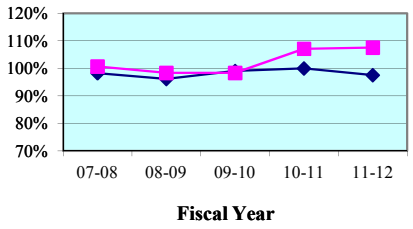

County Criminal - Quarterly Data

Quarterly Clearance Rates	Jul - Sep 2011	Oct - Dec 2011	Jan - Mar 2012	Apr - Jun 2012
Okeechobee County	93.1%	117.0%	138.6%	89.3%
State Median	96.4%	99.4%	101.6%	95.5%

County Civil - 5 Year Trend*

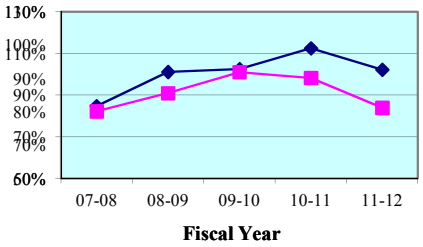

County Civil - Quarterly Data*

Quarterly Clearance Rates	Jul - Sep 2011	Oct - Dec 2011	Jan - Mar 2012	Apr - Jun 2012
Okeechobee County	69.4%	75.6%	96.0%	101.1%
State Median	100.4%	101.4%	102.9%	100.0%

St. Lucie County

County Criminal - 5 Year Trend*

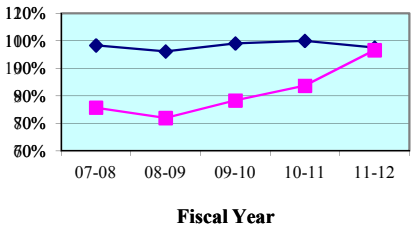

County Criminal - Quarterly Data

Quarterly Clearance Rates	Jul - Sep 2011	Oct - Dec 2011	Jan - Mar 2012	Apr - Jun 2012
St. Lucie County	102.1%	103.1%	94.2%	87.6%
State Median	96.4%	99.4%	101.6%	95.5%

County Civil - 5 Year Trend*

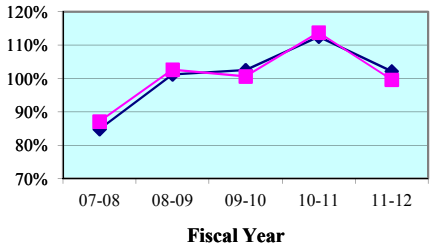

County Civil - Quarterly Data*

Quarterly Clearance Rates	Jul - Sep 2011	Oct - Dec 2011	Jan - Mar 2012	Apr - Jun 2012
St. Lucie County	94.3%	102.9%	112.3%	90.4%
State Median	100.4%	101.4%	102.9%	100.0%

* Traffic data is not included in calculations.

Legend: County ■ State Median ◆

Note: Fiscal years 2007-08 to 2010-11 were extracted from a static data base and represent the official trial court statistics. Fiscal year 2011-12 and quarterly data for Jul-Sep 2011, Oct-Dec 2011, Jan-Mar 2012, and Apr-Jun 2012 were extracted from a dynamic data base and may be amended by the Clerk of Court.

Indian River County
By Category

SRS Case Type	FY 2007-08	FY 2008-09	FY 2009-10	FY 2010-11	FY 2011-12
Misdemeanors	93.8%	96.2%	93.1%	92.6%	79.9%
Worthless Checks	87.5%	84.6%	76.5%	92.3%	80.0%
County Ordinances	81.0%	155.6%	80.0%	122.2%	125.0%
Municipal Ordinances	68.1%	93.9%	72.7%	62.5%	66.7%
Small Claims (up to $5,000)	88.8%	108.0%	107.2%	100.1%	98.1%
Civil ($5,001-$15,000)	80.0%	85.6%	85.3%	106.4%	117.2%
Replevins	107.1%	50.0%	100.0%	74.1%	96.2%
Evictions	89.1%	97.9%	88.2%	94.2%	87.2%
Other County Civil	111.1%	63.6%	75.0%	40.0%	120.0%

Indian River County
By Category

SRS Case Type	Jul - Sep 2011	Oct - Dec 2011	Jan - Mar 2012	Apr - Jun 2012
Misdemeanors	63.4%	64.9%	87.8%	126.1%
Worthless Checks	16.7%	250.0%	50.0%	0.0%
County Ordinances	100.0%	33.3%	300.0%	100.0%
Municipal Ordinances	100.0%	100.0%	66.7%	33.3%
Small Claims (up to $5,000)	95.9%	102.5%	104.6%	90.0%
Civil ($5,001-$15,000)	126.2%	100.7%	129.5%	111.6%
Replevins	69.2%	160.0%	63.3%	183.3%
Evictions	82.3%	87.1%	103.1%	80.3%
Other County Civil	200.0%	100.0%	100.0%	0.0%

Notes: Traffic data is not included in calculations.

1. Traffic data is not included in calculations.
2. Note: Fiscal years 2006-07 to 2010-11 were extracted from a static data base and represent the official trial court statistics. Fiscal year 2011-12 and quarterly data for Jul-Sep 2011, Oct-Dec 2011, Jan-Mar 2012, and Apr-Jun 2012 were extracted from a dynamic data base and may be amended by the Clerk of Court.

Martin County
By Category

SRS Case Type	FY 2007-08	FY 2008-09	FY 2009-10	FY 2010-11	FY 2011-12
Misdemeanors	101.3%	98.3%	105.3%	102.2%	89.7%
Worthless Checks	79.1%	139.1%	2,085.2%	268.8%	106.0%
County Ordinances	125.3%	99.9%	227.3%	100.6%	83.6%
Municipal Ordinances	0.0%	66.7%	600.0%	100.0%	0.0%
Small Claims (up to $5,000)	74.6%	96.8%	286.5%	126.9%	84.6%
Civil ($5,001-$15,000)	68.6%	72.1%	178.5%	110.0%	109.7%
Replevins	30.0%	106.7%	711.1%	71.4%	150.0%
Evictions	81.1%	81.6%	479.1%	102.7%	70.1%
Other County Civil	81.8%	56.3%	340.0%	155.6%	60.0%

Martin County
By Category

SRS Case Type	Jul - Sep 2011	Oct - Dec 2011	Jan - Mar 2012	Apr - Jun 2012
Misdemeanors	97.8%	102.1%	95.1%	53.5%
Worthless Checks	157.9%	110.0%	125.0%	25.0%
County Ordinances	115.3%	79.9%	105.3%	27.7%
Municipal Ordinances	0.0%	0.0%	0.0%	0.0%
Small Claims (up to $5,000)	59.4%	88.3%	126.2%	57.8%
Civil ($5,001-$15,000)	94.9%	91.2%	163.3%	73.7%
Replevins	100.0%	600.0%	33.3%	100.0%
Evictions	81.1%	71.4%	84.0%	44.8%
Other County Civil	100.0%	100.0%	0.0%	0.0%

Notes: Traffic data is not included in calculations.

1. Traffic data is not included in calculations.
2. Note: Fiscal years 2006-07 to 2010-11 were extracted from a static data base and represent the official trial court statistics. Fiscal year 2011-12 and quarterly data for Jul-Sep 2011, Oct-Dec 2011, Jan-Mar 2012, and Apr-Jun 2012 were extracted from a dynamic data base and may be amended by the Clerk of Court.

Okeechobee County
By Category

SRS Case Type	FY 2007-08	FY 2008-09	FY 2009-10	FY 2010-11	FY 2011-12
Misdemeanors	100.5%	97.9%	98.6%	104.6%	106.2%
Worthless Checks	106.0%	128.6%	89.5%	247.6%	175.0%
County Ordinances	0.0%	0.0%	100.0%	0.0%	0.0%
Municipal Ordinances	0.0%	0.0%	0.0%	0.0%	0.0%
Small Claims (up to $5,000)	93.0%	107.8%	93.1%	121.3%	89.6%
Civil ($5,001-$15,000)	67.3%	81.3%	109.9%	101.4%	93.6%
Replevins	16.7%	133.3%	80.0%	200.0%	0.0%
Evictions	60.9%	53.9%	113.6%	56.2%	70.2%
Other County Civil	78.6%	59.1%	78.3%	200.0%	50.0%

Okeechobee County
By Category

SRS Case Type	Jul - Sep 2011	Oct - Dec 2011	Jan - Mar 2012	Apr - Jun 2012
Misdemeanors	93.9%	114.3%	138.5%	85.1%
Worthless Checks	62.5%	200.0%	150.0%	433.3%
County Ordinances	0.0%	0.0%	0.0%	0.0%
Municipal Ordinances	0.0%	0.0%	0.0%	0.0%
Small Claims (up to $5,000)	72.0%	97.9%	68.0%	125.0%
Civil ($5,001-$15,000)	74.2%	73.3%	114.8%	123.8%
Replevins	0.0%	0.0%	0.0%	0.0%
Evictions	71.4%	50.0%	122.7%	56.0%
Other County Civil	25.0%	66.7%	0.0%	20.0%

Notes: Traffic data is not included in calculations.

1. Traffic data is not included in calculations.
2. Note: Fiscal years 2006-07 to 2010-11 were extracted from a static data base and represent the official trial court statistics. Fiscal year 2011-12 and quarterly data for Jul-Sep 2011, Oct-Dec 2011, Jan-Mar 2012, and Apr-Jun 2012 were extracted from a dynamic data base and may be amended by the Clerk of Court.

St. Lucie County
By Category

SRS Case Type	FY 2007-08	FY 2008-09	FY 2009-10	FY 2010-11	FY 2011-12
Misdemeanors	81.8%	80.3%	91.5%	99.3%	111.0%
Worthless Checks	7,200.0%	1,575.0%	2,166.7%	149.2%	921.1%
County Ordinances	53.4%	56.9%	33.2%	17.6%	5.4%
Municipal Ordinances	44.9%	40.6%	39.1%	46.7%	44.6%
Small Claims (up to $5,000)	84.9%	110.7%	109.3%	116.9%	91.8%
Civil ($5,001-$15,000)	78.8%	82.3%	87.7%	117.1%	127.3%
Replevins	90.9%	81.7%	130.2%	72.4%	110.4%
Evictions	96.9%	110.4%	101.7%	108.9%	93.2%
Other County Civil	0.0%	0.0%	61.5%	116.7%	0.0%

St. Lucie County
By Category

SRS Case Type	Jul - Sep 2011	Oct - Dec 2011	Jan - Mar 2012	Apr - Jun 2012
Misdemeanors	114.1%	114.4%	111.2%	104.4%
Worthless Checks	273.3%	2,750.0%	2,250.0%	0.0%
County Ordinances	5.7%	4.4%	6.2%	5.2%
Municipal Ordinances	67.2%	51.1%	31.4%	32.0%
Small Claims (up to $5,000)	88.1%	99.5%	95.7%	84.7%
Civil ($5,001-$15,000)	130.7%	133.7%	130.2%	113.1%
Replevins	93.5%	120.6%	128.0%	102.9%
Evictions	82.1%	86.0%	123.5%	85.6%
Other County Civil	0.0%	0.0%	0.0%	0.0%

Notes: Traffic data is not included in calculations.

1. Traffic data is not included in calculations.
2. Note: Fiscal years 2006-07 to 2010-11 were extracted from a static data base and represent the official trial court statistics. Fiscal year 2011-12 and quarterly data for Jul-Sep 2011, Oct-Dec 2011, Jan-Mar 2012, and Apr-Jun 2012 were extracted from a dynamic data base and may be amended by the Clerk of Court.

Clearance Rate -

The clearance rate is an indicator of whether a court is "keeping up" with its incoming caseload. The rate is determined by dividing the total number of cases *disposed* by the total number of cases *filed* during a specific time period. For example, if a court received 1,000 new cases a month and disposed of 900 cases during the same month, the clearance rate for that month is 90 percent. If a court's clearance rate is continually less than 100 percent over an extended period of time, the court will develop a backlog.

Clearance rates statistically tend to be more volatile when measured over shorter time periods. They should be compared over a period of five or more years to identify trends. There are many factors that can affect a court's clearance rate, including the number of filings, judicial assignment practices, case management resources and practices, trial rates, and reporting errors. Court managers may want to investigate these factors to identify the source(s) of a questionable clearance rate point or trend.

Circuit Court - 5 Year Trend*

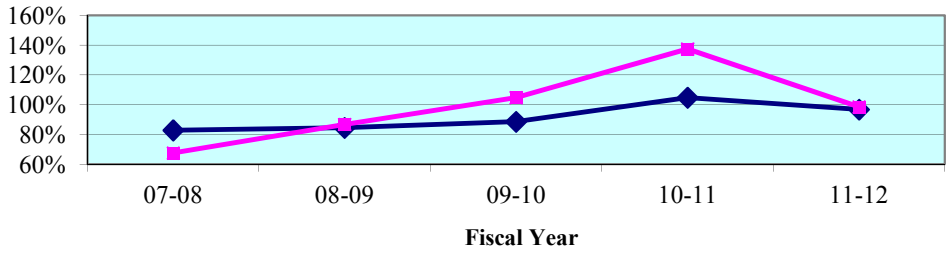

Circuit Court - Quarterly Data*

Quarterly Clearance Rates	Jul - Sep 2011	Oct - Dec 2011	Jan - Mar 2012	Apr - Jun 2012
Twentieth Circuit	**105.5%**	**96.4%**	**96.8%**	**95.3%**
State Median	98.7%	97.0%	98.1%	96.8%

*Termination of Parental Rights petitions are included in calculations from January 2010 forward.

County Court - 5 Year Trend**

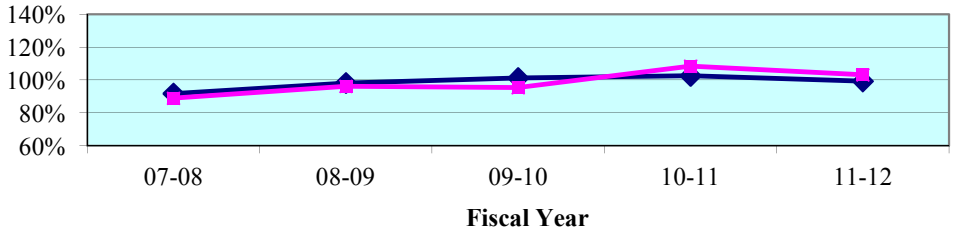

County Court - Quarterly Data**

Quarterly Clearance Rates	Jul - Sep 2011	Oct - Dec 2011	Jan - Mar 2012	Apr - Jun 2012
Twentieth Circuit	97.3%	111.7%	99.8%	104.8%
State Median	96.5%	98.4%	102.9%	100.1%

**Traffic data is not included in calculations.

Legend: **Circuit** ■ **State Median** ◆

Note: Fiscal years 2007-08 to 2010-11 were extracted from a static data base and represent the official trial court statistics. Fiscal year 2011-12 and quarterly data for Jul-Sep 2011, Oct-Dec 2011, Jan-Mar 2012, and Apr-Jun 2012 were extracted from a dynamic data base and may be amended by the Clerk of Court.

Circuit Court
By Division

Circuit Criminal - 5 Year Trend

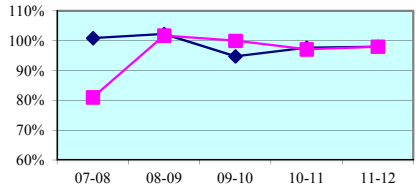

Fiscal Year

Circuit Criminal - Quarterly Data

Quarterly Clearance Rates	Jul - Sep 2011	Oct - Dec 2011	Jan - Mar 2012	Apr - Jun 2012
Twentieth Circuit	90.2%	105.2%	100.8%	96.1%
Circuit Median	94.2%	98.0%	101.3%	96.0%

Circuit Family Court - 5 Year Trend*

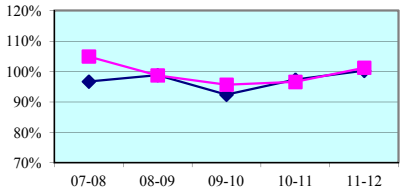

Fiscal Year

Circuit Family Court - Quarterly Data*

Quarterly Clearance Rates	Jul - Sep 2011	Oct - Dec 2011	Jan - Mar 2012	Apr - Jun 2012
Twentieth Circuit	103.1%	93.7%	112.8%	96.6%
Circuit Median	96.1%	93.8%	112.4%	101.7%

Circuit Civil - 5 Year Trend

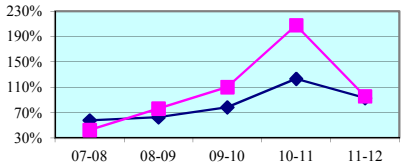

Fiscal Year

Circuit Civil - Quarterly Data

Quarterly Clearance Rates	Jul - Sep 2011	Oct - Dec 2011	Jan - Mar 2012	Apr - Jun 2012
Twentieth Circuit	115.1%	94.3%	83.3%	93.5%
Circuit Median	107.7%	100.8%	84.3%	88.0%

Circuit Probate - 5 Year Trend

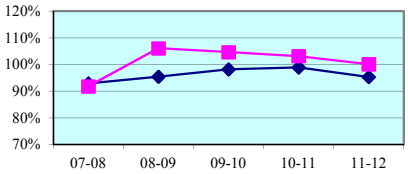

Fiscal Year

Circuit Probate - Quarterly Data

Quarterly Clearance Rates	Jul - Sep 2011	Oct - Dec 2011	Jan - Mar 2012	Apr - Jun 2012
Twentieth Circuit	109.2%	98.2%	96.2%	97.0%
Circuit Median	95.0%	97.6%	92.5%	92.8%

* Family Court includes Domestic Relations, Juvenile Delinquency, Juvenile Dependency, and Termination of Parental Rights from January 2010 forward.

Legend: Circuit ■ Circuit Median ◆

Note: Fiscal years 2007-08 to 2010-11 were extracted from a static data base and represent the official trial court statistics. Fiscal year 2011-12 and quarterly data for Jul-Sep 2011, Oct-Dec 2011, Jan-Mar 2012, and Apr-Jun 2012 were extracted from a dynamic data base and may be amended by the Clerk of Court.

Circuit Court
By Category

SRS Case Type	FY 2007-08	FY 2008-09	FY 2009-10	FY 2010-11	FY 2011-12
Capital Murder	20.0%	122.2%	100.0%	166.7%	0.0%
Non Capital Murder	61.7%	77.6%	75.3%	60.3%	72.9%
Sexual Offenses	72.6%	86.7%	73.3%	76.7%	98.6%
Robbery	77.8%	88.0%	93.3%	101.9%	80.8%
Other Crimes Against Persons	79.9%	94.3%	104.8%	95.2%	89.7%
Burglary	70.6%	91.2%	94.4%	85.1%	80.3%
Theft, Forgery, Fraud	79.2%	104.7%	98.4%	100.5%	97.5%
Worthless Checks	50.0%	83.3%	100.0%	100.0%	50.0%
Other Crimes Against Property	105.0%	141.3%	112.4%	96.1%	101.3%
Drugs	77.8%	96.2%	91.5%	87.4%	95.9%
Other Felony Crimes	96.9%	123.8%	121.9%	130.1%	131.0%
Simplified Dissolution	116.3%	102.4%	100.0%	95.5%	93.8%
Dissolution	133.3%	102.4%	95.0%	101.1%	98.9%
Child Support	96.0%	97.2%	74.9%	70.5%	97.4%
UIFSA	107.8%	133.7%	107.5%	86.2%	86.1%
Other Domestic Relations	104.1%	102.2%	86.0%	83.3%	87.9%
Domestic Violence	99.4%	97.8%	98.2%	99.4%	96.4%
Repeat Violence	99.3%	99.3%	99.1%	98.8%	100.5%
Juvenile Delinquency	89.0%	97.4%	112.2%	122.9%	130.2%
Juvenile Dependency*	81.6%	74.3%	72.1%	69.5%	83.8%
Professional Malpractice	115.6%	104.8%	49.0%	104.1%	83.1%
Products Liability	30.4%	656.6%	33.3%	57.4%	86.8%
Auto Negligence	95.5%	102.9%	91.4%	93.5%	79.7%
Other Negligence	76.1%	89.0%	86.7%	93.5%	93.5%
Condominium	53.3%	160.0%	62.5%	68.9%	61.8%
Contract and Indebtedness	68.9%	74.3%	76.8%	118.4%	144.9%
Real Property/Mortgage Foreclosure	34.8%	73.8%	120.5%	278.0%	83.7%
Eminent Domain	135.0%	405.0%	193.4%	525.9%	64.9%
Other Circuit Civil	74.1%	97.4%	91.0%	116.1%	120.2%
Probate	91.7%	111.0%	108.6%	107.2%	100.9%
Guardianship	85.6%	92.8%	100.4%	92.2%	101.5%
Trust	73.2%	100.0%	92.9%	127.9%	97.6%
Baker Act	97.3%	96.9%	98.1%	97.6%	100.7%
Substance Abuse	75.7%	106.3%	89.5%	88.5%	76.2%
Other Social	91.8%	92.9%	95.1%	94.8%	94.9%

* Juvenile Dependency includes Termination of Parental Rights from January 2010 forward.

Note: Fiscal years 2007-08 to 2010-11 were extracted from a static data base and represent the official trial court statistics. Fiscal year 2011-12 and quarterly data for Jul-Sep 2011, Oct-Dec 2011, Jan-Mar 2012, and Apr-Jun 2012 were extracted from a dynamic data base and may be amended by the Clerk of Court.

Circuit Court
By Category

SRS Case Type	Jul - Sep 2011	Oct - Dec 2011	Jan - Mar 2012	Apr - Jun 2012
Capital Murder	0.0%	0.0%	0.0%	0.0%
Non Capital Murder	55.6%	57.9%	87.5%	133.3%
Sexual Offenses	82.9%	123.1%	107.0%	87.5%
Robbery	78.6%	78.8%	96.8%	61.1%
Other Crimes Against Persons	84.5%	89.1%	95.6%	88.2%
Burglary	74.6%	87.7%	84.3%	72.6%
Theft, Forgery, Fraud	82.1%	96.3%	112.2%	103.6%
Worthless Checks	100.0%	0.0%	0.0%	0.0%
Other Crimes Against Property	95.2%	56.0%	178.9%	85.7%
Drugs	90.3%	119.1%	86.9%	90.8%
Other Felony Crimes	129.1%	138.4%	127.0%	129.4%
Simplified Dissolution	95.5%	105.4%	83.5%	94.0%
Dissolution	105.4%	105.1%	90.1%	96.3%
Child Support	104.7%	67.0%	292.2%	67.1%
UIFSA	62.1%	95.6%	118.8%	76.0%
Other Domestic Relations	82.5%	80.6%	106.9%	86.9%
Domestic Violence	100.1%	94.8%	97.1%	93.3%
Repeat Violence	104.7%	98.6%	100.9%	97.1%
Juvenile Delinquency	124.2%	120.5%	151.1%	124.4%
Juvenile Dependency*	87.6%	66.0%	86.7%	94.4%
Professional Malpractice	153.8%	37.5%	84.2%	73.9%
Products Liability	100.0%	72.2%	125.0%	69.2%
Auto Negligence	94.7%	80.8%	70.4%	76.0%
Other Negligence	91.0%	106.0%	70.5%	114.6%
Condominium	54.5%	50.0%	63.6%	84.6%
Contract and Indebtedness	181.1%	147.0%	112.8%	133.2%
Real Property/Mortgage Foreclosure	96.6%	78.9%	77.6%	84.6%
Eminent Domain	116.7%	175.0%	87.5%	14.3%
Other Circuit Civil	120.7%	130.9%	103.1%	128.2%
Probate	113.8%	94.6%	95.9%	99.3%
Guardianship	107.6%	118.5%	96.2%	88.3%
Trust	110.0%	75.0%	120.0%	90.0%
Baker Act	100.7%	103.0%	99.8%	99.7%
Substance Abuse	82.6%	93.8%	62.5%	64.9%
Other Social	110.9%	102.1%	90.2%	79.0%

* Juvenile Dependency includes Termination of Parental Rights from January 2010 forward.

Note: Fiscal years 2007-08 to 2010-11 were extracted from a static data base and represent the official trial court statistics. Fiscal year 2011-12 and quarterly data for Jul-Sep 2011, Oct-Dec 2011, Jan-Mar 2012, and Apr-Jun 2012 were extracted from a dynamic data base and may be amended by the Clerk of Court.

Circuit Court
By Division
Charlotte County

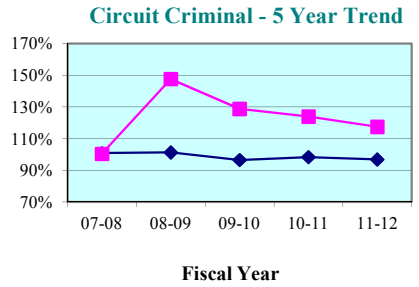

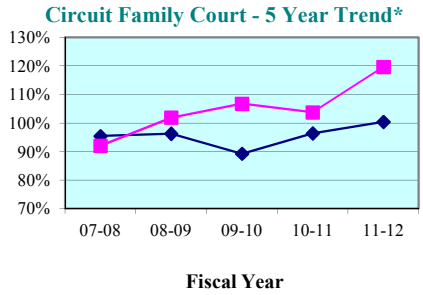

Circuit Criminal - Quarterly Data

Quarterly Clearance Rates	Jul - Sep 2011	Oct - Dec 2011	Jan - Mar 2012	Apr - Jun 2012
Charlotte County	111.0%	118.3%	131.6%	109.7%
State Median	95.8%	99.0%	93.2%	93.2%

Circuit Family Court - Quarterly Data*

Quarterly Clearance Rates	Jul - Sep 2011	Oct - Dec 2011	Jan - Mar 2012	Apr - Jun 2012
Charlotte County	105.7%	102.4%	155.0%	126.4%
State Median	97.3%	93.6%	111.7%	101.8%

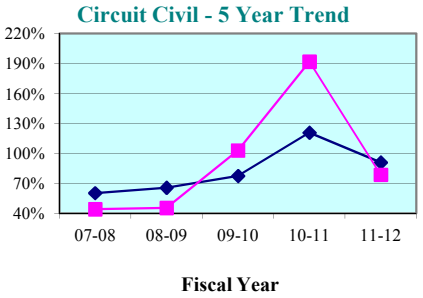

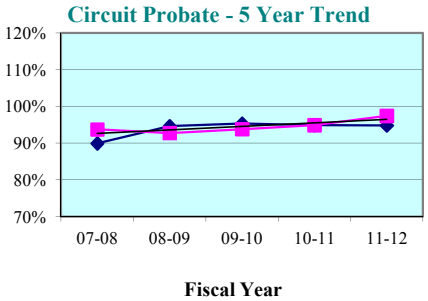

Circuit Civil - Quarterly Data

Quarterly Clearance Rates	Jul - Sep 2011	Oct - Dec 2011	Jan - Mar 2012	Apr - Jun 2012
Charlotte County	105.6%	73.5%	66.5%	73.0%
State Median	97.0%	98.7%	82.2%	86.0%

Circuit Probate - Quarterly Data

Quarterly Clearance Rates	Jul - Sep 2011	Oct - Dec 2011	Jan - Mar 2012	Apr - Jun 2012
Charlotte County	97.0%	105.7%	95.3%	92.9%
State Median	94.2%	95.1%	89.9%	92.4%

* Family Court includes Domestic Relations, Juvenile Delinquency, Juvenile Dependency, and Termination of Parental Rights from January 2010 forward.

Legend: County ■ State Median ◆

Note: Fiscal years 2007-08 to 2010-11 were extracted from a static data base and represent the official trial court statistics. Fiscal year 2011-12 and quarterly data for Jul-Sep 2011, Oct-Dec 2011, Jan-Mar 2012, and Apr-Jun 2012 were extracted from a dynamic data base and may be amended by the Clerk of Court.

Circuit Court
By Division
Collier County

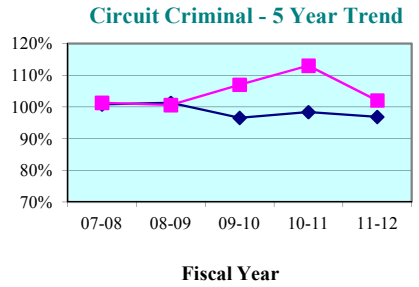

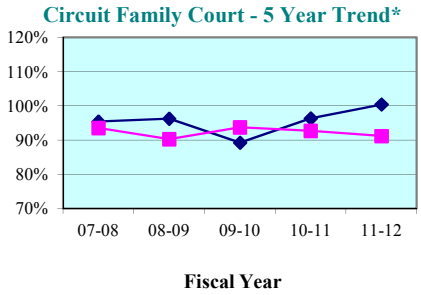

Circuit Criminal - Quarterly Data

Quarterly Clearance Rates	Jul - Sep 2011	Oct - Dec 2011	Jan - Mar 2012	Apr - Jun 2012
Collier County	90.7%	106.2%	104.1%	107.6%
State Median	95.8%	99.0%	93.2%	93.2%

Circuit Family Court - Quarterly Data*

Quarterly Clearance Rates	Jul - Sep 2011	Oct - Dec 2011	Jan - Mar 2012	Apr - Jun 2012
Collier County	106.1%	75.0%	101.8%	84.7%
State Median	97.3%	93.6%	111.7%	101.8%

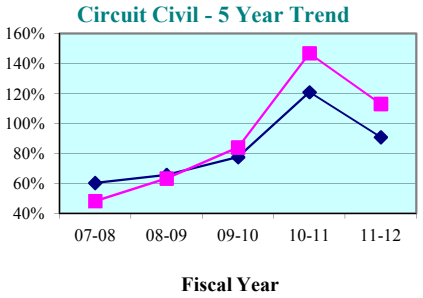

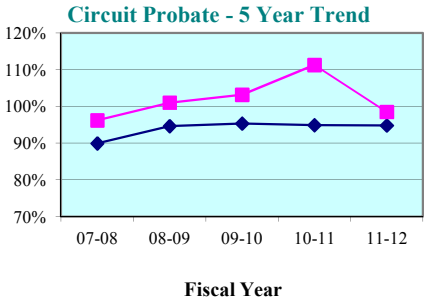

Circuit Civil - Quarterly Data

Quarterly Clearance Rates	Jul - Sep 2011	Oct - Dec 2011	Jan - Mar 2012	Apr - Jun 2012
Collier County	125.5%	120.7%	107.4%	99.6%
State Median	97.0%	98.7%	82.2%	86.0%

Circuit Probate - Quarterly Data

Quarterly Clearance Rates	Jul - Sep 2011	Oct - Dec 2011	Jan - Mar 2012	Apr - Jun 2012
Collier County	112.2%	100.5%	92.7%	90.2%
State Median	94.2%	95.1%	89.9%	92.4%

* Family Court includes Domestic Relations, Juvenile Delinquency, Juvenile Dependency, and Termination of Parental Rights from January 2010 forward.

Legend: County ■ State Median ◆

Note: Fiscal years 2007-08 to 2010-11 were extracted from a static data base and represent the official trial court statistics. Fiscal year 2011-12 and quarterly data for Jul-Sep 2011, Oct-Dec 2011, Jan-Mar 2012, and Apr-Jun 2012 were extracted from a dynamic data base and may be amended by the Clerk of Court.

Circuit Court
By Division
Glades County

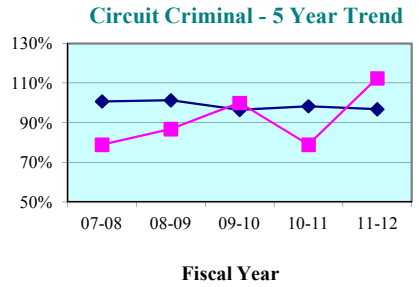

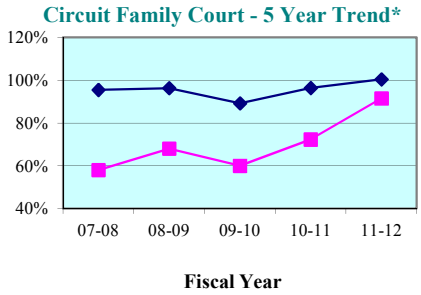

Circuit Criminal - Quarterly Data

Quarterly Clearance Rates	Jul - Sep 2011	Oct - Dec 2011	Jan - Mar 2012	Apr - Jun 2012
Glades County	153.1%	122.9%	136.1%	53.3%
State Median	95.8%	99.0%	93.2%	93.2%

Circuit Family Court - Quarterly Data*

Quarterly Clearance Rates	Jul - Sep 2011	Oct - Dec 2011	Jan - Mar 2012	Apr - Jun 2012
Glades County	88.1%	84.9%	113.2%	85.5%
State Median	97.3%	93.6%	111.7%	101.8%

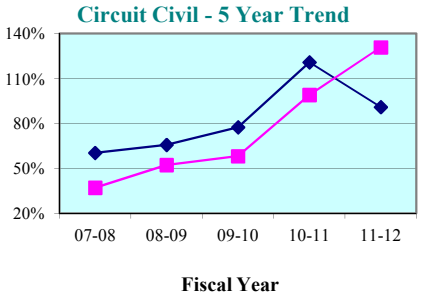

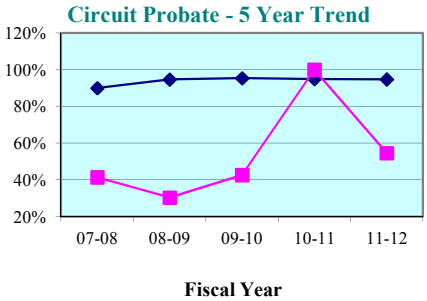

Circuit Civil - Quarterly Data

Quarterly Clearance Rates	Jul - Sep 2011	Oct - Dec 2011	Jan - Mar 2012	Apr - Jun 2012
Glades County	200.0%	138.9%	100.0%	108.7%
State Median	97.0%	98.7%	82.2%	86.0%

Circuit Probate - Quarterly Data

Quarterly Clearance Rates	Jul - Sep 2011	Oct - Dec 2011	Jan - Mar 2012	Apr - Jun 2012
Glades County	70.0%	50.0%	36.4%	66.7%
State Median	94.2%	95.1%	89.9%	92.4%

* Family Court includes Domestic Relations, Juvenile Delinquency, Juvenile Dependency, and Termination of Parental Rights from January 2010 forward.

Legend: County ■ State Median ◆

Note: Fiscal years 2007-08 to 2010-11 were extracted from a static data base and represent the official trial court statistics. Fiscal year 2011-12 and quarterly data for Jul-Sep 2011, Oct-Dec 2011, Jan-Mar 2012, and Apr-Jun 2012 were extracted from a dynamic data base and may be amended by the Clerk of Court.

Circuit Court
By Division
Hendry County

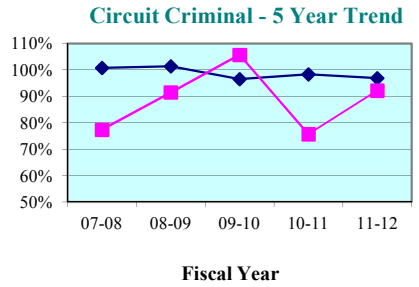

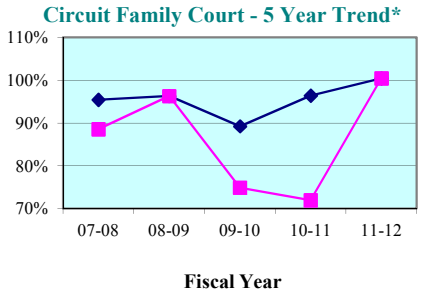

Circuit Criminal - Quarterly Data

Quarterly Clearance Rates	Jul - Sep 2011	Oct - Dec 2011	Jan - Mar 2012	Apr - Jun 2012
Hendry County	98.0%	96.8%	71.6%	102.3%
State Median	95.8%	99.0%	93.2%	93.2%

Circuit Family Court - Quarterly Data*

Quarterly Clearance Rates	Jul - Sep 2011	Oct - Dec 2011	Jan - Mar 2012	Apr - Jun 2012
Hendry County	114.6%	81.0%	123.7%	90.5%
State Median	97.3%	93.6%	111.7%	101.8%

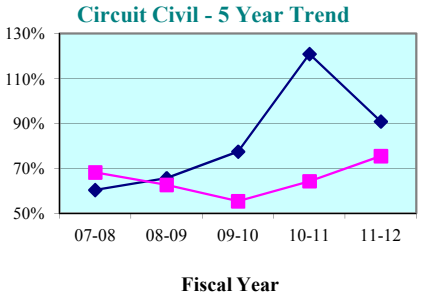

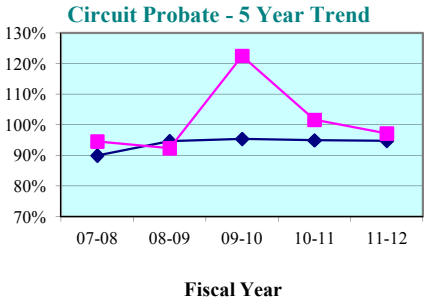

Circuit Civil - Quarterly Data

Quarterly Clearance Rates	Jul - Sep 2011	Oct - Dec 2011	Jan - Mar 2012	Apr - Jun 2012
Hendry County	68.7%	74.4%	97.8%	63.1%
State Median	97.0%	98.7%	82.2%	86.0%

Circuit Probate - Quarterly Data

Quarterly Clearance Rates	Jul - Sep 2011	Oct - Dec 2011	Jan - Mar 2012	Apr - Jun 2012
Hendry County	134.6%	91.7%	77.1%	90.5%
State Median	94.2%	95.1%	89.9%	92.4%

* Family Court includes Domestic Relations, Juvenile Delinquency, Juvenile Dependency, and Termination of Parental Rights from January 2010 forward.

Legend: County State Median

Note: Fiscal years 2007-08 to 2010-11 were extracted from a static data base and represent the official trial court statistics. Fiscal year 2011-12 and quarterly data for Jul-Sep 2011, Oct-Dec 2011, Jan-Mar 2012, and Apr-Jun 2012 were extracted from a dynamic data base and may be amended by the Clerk of Court.

Circuit Court
By Division
Lee County

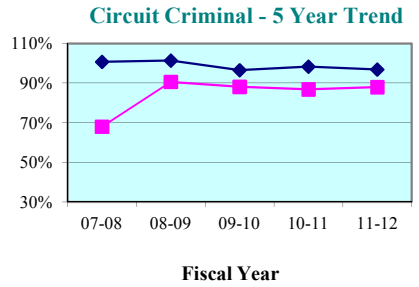

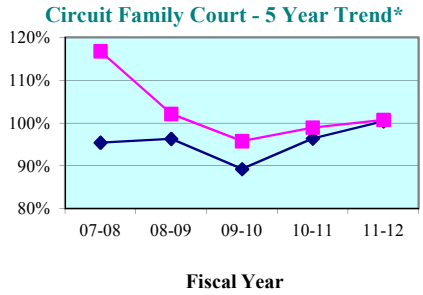

Circuit Criminal - Quarterly Data

Quarterly Clearance Rates	Jul - Sep 2011	Oct - Dec 2011	Jan - Mar 2012	Apr - Jun 2012
Lee County	79.3%	99.5%	90.9%	77.2%
State Median	95.8%	99.0%	93.2%	93.2%

Circuit Family Court - Quarterly Data*

Quarterly Clearance Rates	Jul - Sep 2011	Oct - Dec 2011	Jan - Mar 2012	Apr - Jun 2012
Lee County	100.6%	100.7%	107.1%	94.9%
State Median	97.3%	93.6%	111.7%	101.8%

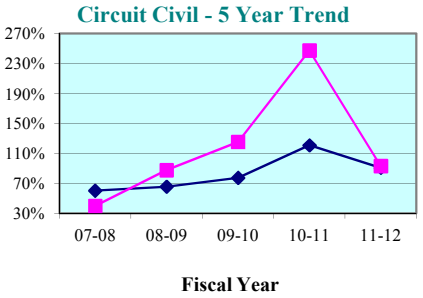

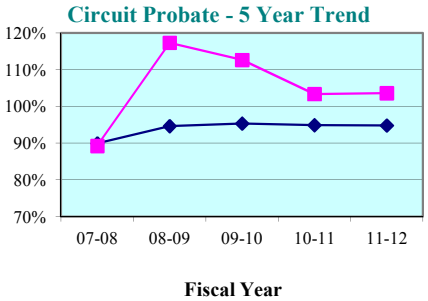

Circuit Civil - Quarterly Data

Quarterly Clearance Rates	Jul - Sep 2011	Oct - Dec 2011	Jan - Mar 2012	Apr - Jun 2012
Lee County	114.0%	88.8%	77.5%	96.9%
State Median	97.0%	98.7%	82.2%	86.0%

Circuit Probate - Quarterly Data

Quarterly Clearance Rates	Jul - Sep 2011	Oct - Dec 2011	Jan - Mar 2012	Apr - Jun 2012
Lee County	115.5%	93.3%	100.5%	104.6%
State Median	94.2%	95.1%	89.9%	92.4%

* Family Court includes Domestic Relations, Juvenile Delinquency, Juvenile Dependency, and Termination of Parental Rights from January 2010 forward.

Legend: County ■ State Median ◆

Note: Fiscal years 2007-08 to 2010-11 were extracted from a static data base and represent the official trial court statistics. Fiscal year 2011-12 and quarterly data for Jul-Sep 2011, Oct-Dec 2011, Jan-Mar 2012, and Apr-Jun 2012 were extracted from a dynamic data base and may be amended by the Clerk of Court.

Charlotte County

County Criminal - 5 Year Trend*

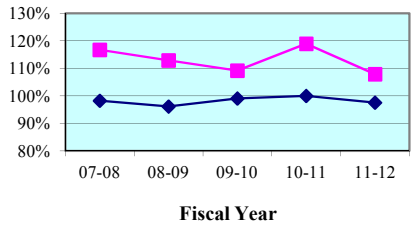

County Criminal - Quarterly Data

Quarterly Clearance Rates	Jul - Sep 2011	Oct - Dec 2011	Jan - Mar 2012	Apr - Jun 2012
Charlotte County	110.6%	113.8%	116.7%	91.3%
State Median	96.4%	99.4%	101.6%	95.5%

County Civil - 5 Year Trend*

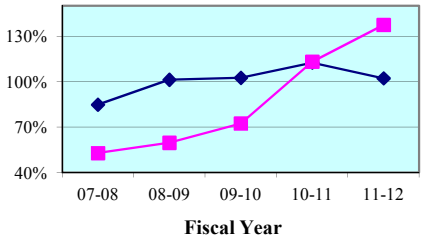

County Civil - Quarterly Data*

Quarterly Clearance Rates	Jul - Sep 2011	Oct - Dec 2011	Jan - Mar 2012	Apr - Jun 2012
Charlotte County	111.5%	147.4%	153.9%	137.5%
State Median	100.4%	101.4%	102.9%	100.0%

Collier County

County Criminal - 5 Year Trend*

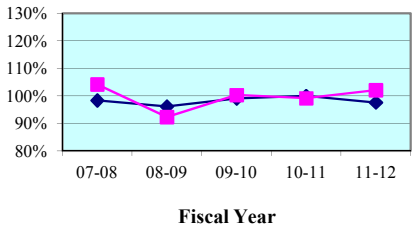

County Criminal - Quarterly Data

Quarterly Clearance Rates	Jul - Sep 2011	Oct - Dec 2011	Jan - Mar 2012	Apr - Jun 2012
Collier County	102.0%	99.5%	104.3%	102.3%
State Median	96.4%	99.4%	101.6%	95.5%

County Civil - 5 Year Trend*

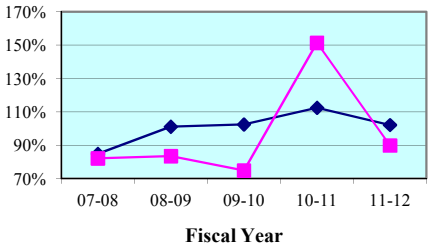

County Civil - Quarterly Data*

Quarterly Clearance Rates	Jul - Sep 2011	Oct - Dec 2011	Jan - Mar 2012	Apr - Jun 2012
Collier County	97.1%	97.2%	79.5%	86.9%
State Median	100.4%	101.4%	102.9%	100.0%

* Traffic data is not included in calculations.

Legend: County State Median

Note: Fiscal years 2007-08 to 2010-11 were extracted from a static data base and represent the official trial court statistics. Fiscal year 2011-12 and quarterly data for Jul-Sep 2011, Oct-Dec 2011, Jan-Mar 2012, and Apr-Jun 2012 were extracted from a dynamic data base and may be amended by the Clerk of Court.

Glades County

County Criminal - 5 Year Trend*

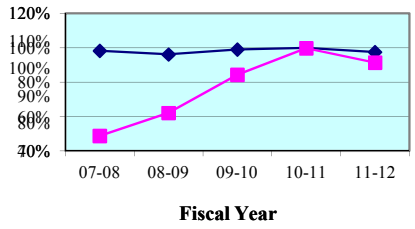

County Criminal - Quarterly Data

Quarterly Clearance Rates	Jul - Sep 2011	Oct - Dec 2011	Jan - Mar 2012	Apr - Jun 2012
Glades County	59.6%	120.8%	120.0%	87.7%
State Median	96.4%	99.4%	101.6%	95.5%

County Civil - 5 Year Trend*

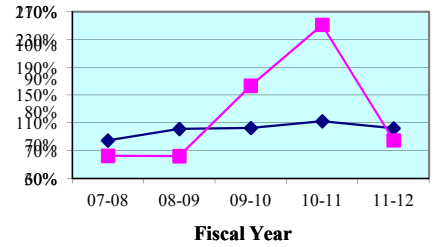

County Civil - Quarterly Data*

Quarterly Clearance Rates	Jul - Sep 2011	Oct - Dec 2011	Jan - Mar 2012	Apr - Jun 2012
Glades County	106.3%	26.3%	114.3%	118.2%
State Median	100.4%	101.4%	102.9%	100.0%

Hendry County

County Criminal - 5 Year Trend*

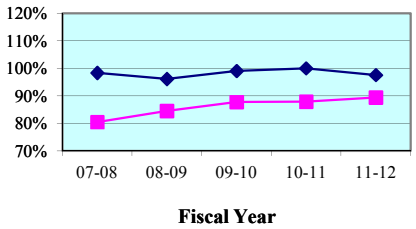

County Criminal - Quarterly Data

Quarterly Clearance Rates	Jul - Sep 2011	Oct - Dec 2011	Jan - Mar 2012	Apr - Jun 2012
Hendry County	90.6%	85.0%	89.6%	92.1%
State Median	96.4%	99.4%	101.6%	95.5%

County Civil - 5 Year Trend*

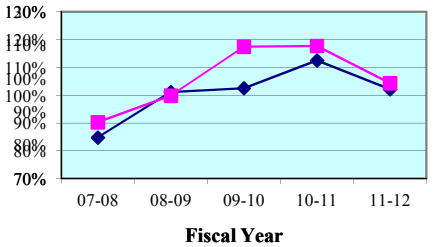

County Civil - Quarterly Data*

Quarterly Clearance Rates	Jul - Sep 2011	Oct - Dec 2011	Jan - Mar 2012	Apr - Jun 2012
Hendry County	116.3%	149.3%	70.8%	73.6%
State Median	100.4%	101.4%	102.9%	100.0%

* Traffic data is not included in calculations.

Legend: County State Median

Note: Fiscal years 2007-08 to 2010-11 were extracted from a static data base and represent the official trial court statistics. Fiscal year 2011-12 and quarterly data for Jul-Sep 2011, Oct-Dec 2011, Jan-Mar 2012, and Apr-Jun 2012 were extracted from a dynamic data base and may be amended by the Clerk of Court.

Lee County

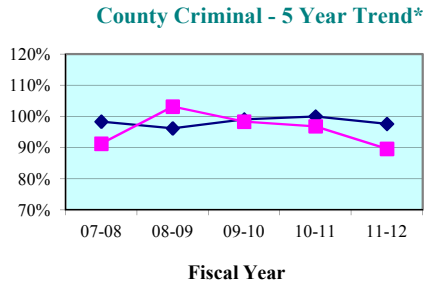

County Criminal - Quarterly Data

Quarterly Clearance Rates	Jul - Sep 2011	Oct - Dec 2011	Jan - Mar 2012	Apr - Jun 2012
Lee County	96.4%	82.8%	86.9%	97.6%
State Median	96.4%	99.4%	101.6%	95.5%

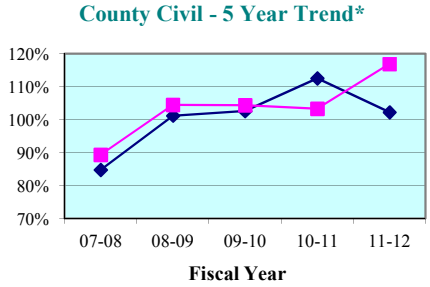

County Civil - Quarterly Data*

Quarterly Clearance Rates	Jul - Sep 2011	Oct - Dec 2011	Jan - Mar 2012	Apr - Jun 2012
Lee County	92.1%	152.3%	110.0%	116.4%
State Median	100.4%	101.4%	102.9%	100.0%

* Traffic data is not included in calculations.

Legend: County ■ State Median ◆

Note: Fiscal years 2007-08 to 2010-11 were extracted from a static data base and represent the official trial court statistics. Fiscal year 2011-12 and quarterly data for Jul-Sep 2011, Oct-Dec 2011, Jan-Mar 2012, and Apr-Jun 2012 were extracted from a dynamic data base and may be amended by the Clerk of Court.

Charlotte County
By Category

SRS Case Type	FY 2007-08	FY 2008-09	FY 2009-10	FY 2010-11	FY 2011-12
Misdemeanors	113.9%	111.1%	108.7%	117.1%	106.8%
Worthless Checks	206.2%	221.2%	125.7%	186.8%	165.4%
County Ordinances	0.0%	100.0%	0.0%	0.0%	0.0%
Municipal Ordinances	0.0%	0.0%	0.0%	0.0%	0.0%
Small Claims (up to $5,000)	53.5%	65.8%	77.8%	135.7%	130.3%
Civil ($5,001-$15,000)	47.1%	50.9%	68.0%	102.5%	145.4%
Replevins	39.1%	36.4%	140.0%	314.3%	200.0%
Evictions	58.0%	59.2%	69.6%	92.3%	140.0%
Other County Civil	63.6%	76.5%	61.1%	92.3%	68.8%

Charlotte County
By Category

SRS Case Type	Jul - Sep 2011	Oct - Dec 2011	Jan - Mar 2012	Apr - Jun 2012
Misdemeanors	108.3%	111.5%	117.0%	91.3%
Worthless Checks	214.3%	223.1%	113.3%	100.0%
County Ordinances	0.0%	0.0%	0.0%	0.0%
Municipal Ordinances	0.0%	0.0%	0.0%	0.0%
Small Claims (up to $5,000)	86.2%	102.3%	144.8%	170.8%
Civil ($5,001-$15,000)	115.2%	169.1%	165.9%	136.7%
Replevins	200.0%	100.0%	250.0%	300.0%
Evictions	136.9%	181.6%	156.8%	85.8%
Other County Civil	100.0%	57.1%	50.0%	100.0%

Notes:
1. Traffic data is not included in calculations.
2. Note: Fiscal years 2006-07 to 2010-11 were extracted from a static data base and represent the official trial court statistics. Fiscal year 2011-12 and quarterly data for Jul-Sep 2011, Oct-Dec 2011, Jan-Mar 2012, and Apr-Jun 2012 were extracted from a dynamic data base and may be amended by the Clerk of Court.

Collier County
By Category

SRS Case Type	FY 2007-08	FY 2008-09	FY 2009-10	FY 2010-11	FY 2011-12
Misdemeanors	101.7%	93.4%	98.8%	99.4%	102.3%
Worthless Checks	188.7%	62.5%	113.6%	115.2%	124.7%
County Ordinances	106.5%	117.9%	111.2%	99.0%	91.5%
Municipal Ordinances	135.5%	65.2%	117.4%	82.3%	93.8%
Small Claims (up to $5,000)	82.7%	96.1%	86.4%	173.0%	80.6%
Civil ($5,001-$15,000)	75.6%	66.1%	62.5%	136.6%	103.5%
Replevins	64.1%	70.0%	81.8%	171.4%	72.7%
Evictions	91.7%	84.2%	77.8%	144.5%	82.8%
Other County Civil	35.8%	80.9%	75.0%	458.8%	172.7%

Collier County
By Category

SRS Case Type	Jul - Sep 2011	Oct - Dec 2011	Jan - Mar 2012	Apr - Jun 2012
Misdemeanors	100.5%	99.9%	107.1%	101.8%
Worthless Checks	191.7%	112.5%	137.0%	96.7%
County Ordinances	94.6%	96.9%	74.4%	96.4%
Municipal Ordinances	133.3%	81.5%	58.5%	144.0%
Small Claims (up to $5,000)	98.6%	87.1%	66.4%	77.6%
Civil ($5,001-$15,000)	108.4%	117.9%	86.1%	103.9%
Replevins	25.0%	100.0%	100.0%	100.0%
Evictions	83.3%	83.3%	87.9%	76.4%
Other County Civil	66.7%	133.3%	300.0%	0.0%

Notes:
1. Traffic data is not included in calculations.
2. Note: Fiscal years 2006-07 to 2010-11 were extracted from a static data base and represent the official trial court statistics. Fiscal year 2011-12 and quarterly data for Jul-Sep 2011, Oct-Dec 2011, Jan-Mar 2012, and Apr-Jun 2012 were extracted from a dynamic data base and may be amended by the Clerk of Court.

Glades County
By Category

SRS Case Type	FY 2007-08	FY 2008-09	FY 2009-10	FY 2010-11	FY 2011-12
Misdemeanors	48.7%	62.6%	84.1%	101.1%	90.6%
Worthless Checks	66.7%	50.0%	300.0%	33.3%	0.0%
County Ordinances	0.0%	0.0%	76.5%	92.9%	0.0%
Municipal Ordinances	0.0%	0.0%	0.0%	0.0%	0.0%
Small Claims (up to $5,000)	59.6%	95.3%	320.7%	122.6%	136.8%
Civil ($5,001-$15,000)	83.3%	59.5%	61.5%	284.2%	61.1%
Replevins	0.0%	0.0%	0.0%	0.0%	0.0%
Evictions	44.0%	12.0%	136.8%	376.9%	56.5%
Other County Civil	100.0%	0.0%	100.0%	0.0%	0.0%

Glades County
By Category

SRS Case Type	Jul - Sep 2011	Oct - Dec 2011	Jan - Mar 2012	Apr - Jun 2012
Misdemeanors	58.4%	118.9%	120.0%	87.7%
Worthless Checks	0.0%	0.0%	0.0%	0.0%
County Ordinances	0.0%	0.0%	0.0%	0.0%
Municipal Ordinances	0.0%	0.0%	0.0%	0.0%
Small Claims (up to $5,000)	180.0%	40.0%	150.0%	0.0%
Civil ($5,001-$15,000)	66.7%	16.7%	200.0%	0.0%
Replevins	0.0%	0.0%	0.0%	0.0%
Evictions	60.0%	0.0%	57.1%	75.0%
Other County Civil	0.0%	0.0%	0.0%	0.0%

Notes:
1. Traffic data is not included in calculations.
2. Note: Fiscal years 2006-07 to 2010-11 were extracted from a static data base and represent the official trial court statistics. Fiscal year 2011-12 and quarterly data for Jul-Sep 2011, Oct-Dec 2011, Jan-Mar 2012, and Apr-Jun 2012 were extracted from a dynamic data base and may be amended by the Clerk of Court.

Hendry County
By Category

SRS Case Type	FY 2007-08	FY 2008-09	FY 2009-10	FY 2010-11	FY 2011-12
Misdemeanors	81.5%	87.8%	90.4%	90.0%	92.7%
Worthless Checks	120.0%	100.0%	200.0%	300.0%	100.0%
County Ordinances	75.0%	100.0%	0.0%	46.7%	50.0%
Municipal Ordinances	50.8%	42.5%	44.7%	34.6%	16.7%
Small Claims (up to $5,000)	93.8%	98.3%	103.3%	123.9%	91.9%
Civil ($5,001-$15,000)	81.7%	92.5%	146.2%	125.5%	151.3%
Replevins	266.7%	133.3%	50.0%	200.0%	40.0%
Evictions	84.8%	115.3%	140.7%	99.3%	89.6%
Other County Civil	0.0%	0.0%	0.0%	0.0%	0.0%

Hendry County
By Category

SRS Case Type	Jul - Sep 2011	Oct - Dec 2011	Jan - Mar 2012	Apr - Jun 2012
Misdemeanors	93.9%	86.6%	93.2%	96.9%
Worthless Checks	0.0%	0.0%	0.0%	0.0%
County Ordinances	0.0%	0.0%	0.0%	0.0%
Municipal Ordinances	0.0%	33.3%	20.0%	16.7%
Small Claims (up to $5,000)	100.0%	146.7%	66.7%	55.9%
Civil ($5,001-$15,000)	188.0%	171.4%	93.8%	121.4%
Replevins	0.0%	0.0%	66.7%	0.0%
Evictions	88.9%	133.3%	60.9%	73.9%
Other County Civil	0.0%	0.0%	0.0%	0.0%

Notes:
1. Traffic data is not included in calculations.
2. Note: Fiscal years 2006-07 to 2010-11 were extracted from a static data base and represent the official trial court statistics. Fiscal year 2011-12 and quarterly data for Jul-Sep 2011, Oct-Dec 2011, Jan-Mar 2012, and Apr-Jun 2012 were extracted from a dynamic data base and may be amended by the Clerk of Court.

Lee County
By Category

SRS Case Type	FY 2007-08	FY 2008-09	FY 2009-10	FY 2010-11	FY 2011-12
Misdemeanors	96.1%	101.2%	96.0%	98.0%	95.1%
Worthless Checks	204.9%	263.7%	346.0%	95.4%	74.6%
County Ordinances	84.3%	96.4%	88.6%	86.8%	81.4%
Municipal Ordinances	78.5%	106.1%	92.7%	105.5%	73.5%
Small Claims (up to $5,000)	88.4%	114.0%	125.1%	103.9%	107.6%
Civil ($5,001-$15,000)	79.2%	83.6%	86.5%	107.7%	139.6%
Replevins	103.7%	103.8%	93.6%	118.2%	120.0%
Evictions	100.3%	115.8%	102.9%	95.7%	105.8%
Other County Civil	101.4%	137.2%	76.8%	92.5%	124.6%

Lee County
By Category

SRS Case Type	Jul - Sep 2011	Oct - Dec 2011	Jan - Mar 2012	Apr - Jun 2012
Misdemeanors	102.3%	89.8%	91.0%	101.5%
Worthless Checks	102.4%	75.6%	53.6%	84.0%
County Ordinances	86.8%	78.6%	75.8%	89.3%
Municipal Ordinances	73.8%	56.2%	84.7%	90.2%
Small Claims (up to $5,000)	87.1%	145.7%	94.1%	109.5%
Civil ($5,001-$15,000)	108.5%	182.1%	132.6%	141.3%
Replevins	75.0%	145.5%	105.0%	211.1%
Evictions	81.1%	133.4%	108.6%	102.1%
Other County Civil	190.0%	117.6%	138.5%	82.4%

Notes:
1. Traffic data is not included in calculations.
2. Note: Fiscal years 2006-07 to 2010-11 were extracted from a static data base and represent the official trial court statistics. Fiscal year 2011-12 and quarterly data for Jul-Sep 2011, Oct-Dec 2011, Jan-Mar 2012, and Apr-Jun 2012 were extracted from a dynamic data base and may be amended by the Clerk of Court.