Clearance Rate -

The clearance rate is an indicator of whether a court is "keeping up" with its incoming caseload. The rate is determined by dividing the total number of cases *disposed* by the total number of cases *filed* during a specific time period. For example, if a court received 1,000 new cases a month and disposed of 900 cases during the same month, the clearance rate for that month is 90 percent. If a court's clearance rate is continually less than 100 percent over an extended period of time, the court will develop a backlog.

Clearance rates statistically tend to be more volatile when measured over shorter time periods. They should be compared over a period of five or more years to identify trends. There are many factors that can affect a court's clearance rate, including the number of filings, judicial assignment practices, case management resources and practices, trial rates, and reporting errors. Court managers may want to investigate these factors to identify the source(s) of a questionable clearance rate point or trend.

Circuit Court - 5 Year Trend*

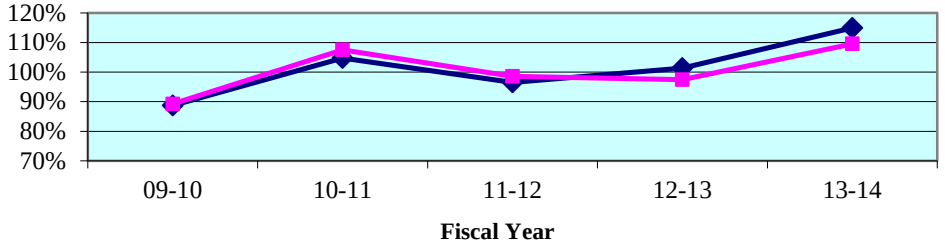

Circuit Court - Quarterly Data*

Quarterly Clearance Rates	Apr - Jun 2014	Jul - Sep 2014	Oct - Dec 2014	Jan - Mar 2015
First Circuit	107.4%	107.1%	103.6%	100.0%
State Median	108.9%	109.9%	113.1%	103.6%

*Termination of Parental Rights petitions are included in calculations from January 2010 forward.

County Court - 5 Year Trend**

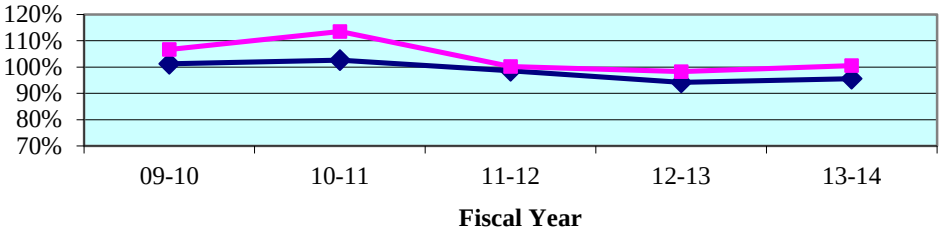

County Court - Quarterly Data**

Quarterly Clearance Rates	Apr - Jun 2014	Jul - Sep 2014	Oct - Dec 2014	Jan - Mar 2015
First Circuit	114.5%	96.6%	108.2%	81.6%
State Median	97.3%	96.0%	98.3%	94.2%

**Traffic data is not included in calculations

Legend: Circuit State Median

Note: Fiscal years 2009-10 to 2013-14 and quarterly data for Apr-Jun 2014 were extracted from a static data base and represent the official trial court statistics. Quarterly data for Jul-Sep 2014, Oct-Dec 2014, and Jan-Mar 2015 were extracted from a dynamic data base and may be amended by the Clerk of Court.

Circuit Court
By Division

Circuit Criminal - 5 Year Trend

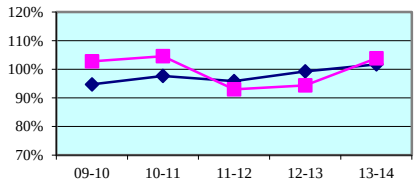

Circuit Criminal - Quarterly Data

Quarterly Clearance Rates	Apr - Jun 2014	Jul - Sep 2014	Oct - Dec 2014	Jan - Mar 2015
First Circuit	102.8%	102.0%	95.6%	105.0%
Circuit Median	96.4%	98.1%	98.4%	100.8%

Circuit Family Court - 5 Year Trend*

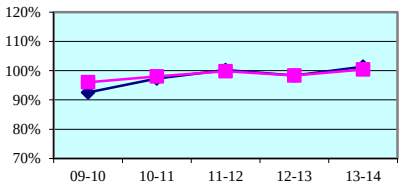

Circuit Family Court - Quarterly Data*

Quarterly Clearance Rates	Apr - Jun 2014	Jul - Sep 2014	Oct - Dec 2014	Jan - Mar 2015
First Circuit	103.6%	102.0%	104.3%	92.6%
Circuit Median	101.2%	102.9%	104.0%	90.8%

Circuit Civil - 5 Year Trend

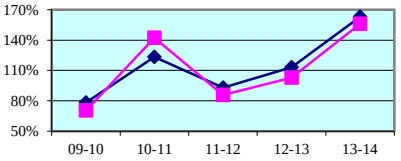

Circuit Civil - Quarterly Data

Quarterly Clearance Rates	Apr - Jun 2014	Jul - Sep 2014	Oct - Dec 2014	Jan - Mar 2015
First Circuit	142.3%	137.3%	122.7%	122.3%
Circuit Median	142.6%	147.7%	137.9%	135.5%

Circuit Probate - 5 Year Trend

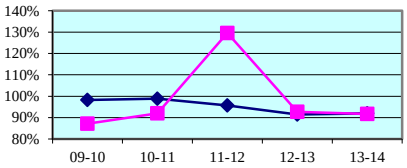

Circuit Probate - Quarterly Data

Quarterly Clearance Rates	Apr - Jun 2014	Jul - Sep 2014	Oct - Dec 2014	Jan - Mar 2015
First Circuit	88.0%	94.3%	97.7%	84.7%
Circuit Median	90.8%	90.8%	97.8%	89.1%

* Family Court includes Domestic Relations, Juvenile Delinquency, Juvenile Dependency, and Termination of Parental Rights from January 2010 forward.

Legend: Circuit ■ Circuit Median ◆

Note: Fiscal years 2009-10 to 2013-14 and quarterly data for Apr-Jun 2014 were extracted from a static data base and represent the official trial court statistics. Quarterly data for Jul-Sep 2014, Oct-Dec 2014, and Jan-Mar 2015 were extracted from a dynamic data base and may be amended by the Clerk of Court.

Circuit Court
By Category

SRS Case Type	FY 2009-10	FY 2010-11	FY 2011-12	FY 2012-13	FY 2013-14
Capital Murder	34.4%	94.7%	58.3%	89.5%	84.2%
Non Capital Murder	140.0%	152.2%	93.5%	100.0%	81.6%
Sexual Offenses	71.1%	70.2%	69.3%	90.1%	86.8%
Robbery	100.0%	89.7%	71.5%	90.9%	96.5%
Other Crimes Against Persons	102.5%	95.5%	90.7%	92.5%	96.1%
Burglary	91.8%	104.4%	81.3%	76.6%	96.4%
Theft, Forgery, Fraud	103.7%	108.1%	88.1%	101.8%	100.7%
Worthless Checks	146.2%	163.3%	317.1%	92.1%	211.2%
Other Crimes Against Property	118.2%	128.6%	92.7%	107.3%	109.4%
Drugs	99.7%	101.2%	83.3%	88.4%	99.1%
Other Felony Crimes	119.2%	117.8%	126.9%	107.3%	122.2%
Simplified Dissolution	98.9%	102.2%	99.2%	93.2%	99.3%
Dissolution	96.1%	92.8%	102.2%	106.6%	100.2%
Child Support	97.6%	120.5%	112.8%	100.7%	170.3%
UIFSA	120.4%	107.3%	102.2%	82.7%	144.6%
Other Domestic Relations	95.2%	97.6%	102.5%	100.6%	96.0%
Domestic Violence	96.8%	94.6%	99.0%	100.0%	92.1%
Repeat Violence	100.8%	95.7%	97.9%	98.2%	94.0%
Juvenile Delinquency	90.3%	98.7%	89.9%	91.8%	98.4%
Juvenile Dependency*	92.1%	76.7%	89.0%	74.3%	74.2%
Professional Malpractice	113.2%	98.3%	97.2%	79.2%	80.7%
Products Liability	295.8%	820.0%	480.0%	163.2%	157.9%
Auto Negligence	90.0%	97.6%	90.3%	77.8%	95.2%
Other Negligence	100.4%	91.1%	78.3%	84.8%	105.3%
Condominium	50.0%	61.1%	244.4%	250.0%	75.0%
Contract and Indebtedness	82.4%	124.6%	116.9%	109.2%	113.5%
Real Property/Mortgage Foreclosure	63.4%	155.1%	76.3%	107.1%	197.2%
Eminent Domain	26.8%	590.0%	600.0%	25.0%	56.1%
Other Circuit Civil	84.7%	129.9%	91.8%	89.1%	98.3%
Probate	89.0%	99.2%	104.4%	94.6%	91.3%
Guardianship	94.2%	91.9%	101.5%	85.4%	86.3%
Trust	120.0%	120.0%	62.7%	26.9%	62.7%
Baker Act	81.8%	84.5%	167.8%	94.3%	93.0%
Substance Abuse	94.5%	96.6%	100.4%	97.3%	98.8%
Other Social	102.1%	77.8%	85.5%	71.9%	77.9%

* Juvenile Dependency includes Termination of Parental Rights from January 2010 forward.

Note: Fiscal years 2009-10 to 2013-14 and quarterly data for Apr-Jun 2014 were extracted from a static data base and represent the official trial court statistics. Quarterly data for Jul-Sep 2014, Oct-Dec 2014, and Jan-Mar 2015 were extracted from a dynamic data base and may be amended by the Clerk of Court.

Circuit Court
By Category

SRS Case Type	Apr - Jun 2014	Jul - Sep 2014	Oct - Dec 2014	Jan - Mar 2015
Capital Murder	66.7%	75.0%	150.0%	133.3%
Non Capital Murder	80.0%	88.9%	66.7%	53.3%
Sexual Offenses	93.2%	57.6%	66.7%	61.9%
Robbery	130.3%	115.0%	58.3%	97.6%
Other Crimes Against Persons	95.2%	87.7%	97.5%	108.5%
Burglary	90.6%	131.9%	82.2%	81.0%
Theft, Forgery, Fraud	90.5%	100.3%	90.7%	100.9%
Worthless Checks	953.3%	252.9%	65.4%	258.3%
Other Crimes Against Property	65.6%	106.1%	211.1%	50.0%
Drugs	103.0%	90.4%	89.1%	107.1%
Other Felony Crimes	112.7%	113.5%	128.6%	136.2%
Simplified Dissolution	105.1%	100.7%	108.3%	82.5%
Dissolution	91.0%	97.5%	111.3%	88.4%
Child Support	255.5%	144.4%	109.3%	113.5%
UIFSA	241.4%	161.8%	144.4%	111.5%
Other Domestic Relations	101.5%	107.8%	95.5%	98.7%
Domestic Violence	97.5%	92.7%	107.6%	93.4%
Repeat Violence	89.1%	92.7%	103.3%	96.7%
Juvenile Delinquency	106.3%	122.8%	109.4%	100.0%
Juvenile Dependency*	76.9%	68.0%	61.6%	66.5%
Professional Malpractice	33.3%	142.9%	111.1%	200.0%
Products Liability	142.9%	400.0%	133.3%	133.3%
Auto Negligence	121.1%	79.3%	107.6%	86.5%
Other Negligence	101.6%	113.0%	86.8%	125.6%
Condominium	50.0%	4.4%	133.3%	75.0%
Contract and Indebtedness	110.8%	123.0%	100.5%	85.2%
Real Property/Mortgage Foreclosure	169.0%	196.9%	141.8%	146.9%
Eminent Domain	122.2%	16.0%	1,200.0%	33.3%
Other Circuit Civil	126.6%	73.8%	75.9%	88.3%
Probate	85.5%	91.4%	100.8%	75.2%
Guardianship	68.8%	71.9%	98.4%	92.3%
Trust	87.0%	108.3%	92.3%	107.7%
Baker Act	92.7%	101.4%	93.7%	89.9%
Substance Abuse	100.0%	92.9%	105.7%	102.2%
Other Social	58.7%	79.1%	93.6%	91.9%

* Juvenile Dependency includes Termination of Parental Rights from January 2010 forward.

Note: Fiscal years 2009-10 to 2013-14 and quarterly data for Apr-Jun 2014 were extracted from a static data base and represent the official trial court statistics. Quarterly data for Jul-Sep 2014, Oct-Dec 2014, and Jan-Mar 2015 were extracted from a dynamic data base and may be amended by the Clerk of Court.

Circuit Court
By Division
Escambia County

Circuit Criminal - 5 Year Trend

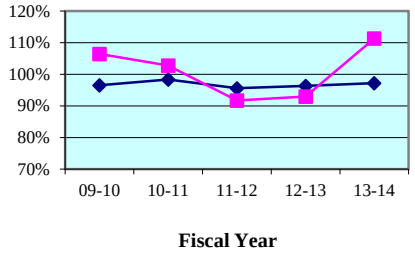

Circuit Criminal - Quarterly Data

Quarterly Clearance Rates	Apr - Jun 2014	Jul - Sep 2014	Oct - Dec 2014	Jan - Mar 2015
Escambia County	109.2%	105.6%	90.5%	106.1%
State Median	96.4%	93.2%	101.2%	100.0%

Circuit Family Court - 5 Year Trend*

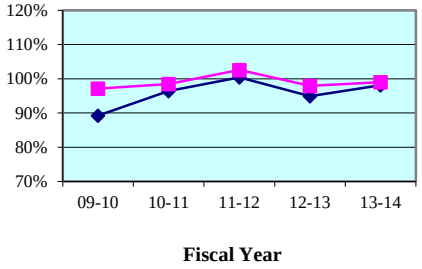

Circuit Family Court - Quarterly Data*

Quarterly Clearance Rates	Apr - Jun 2014	Jul - Sep 2014	Oct - Dec 2014	Jan - Mar 2015
Escambia County	106.1%	109.9%	96.8%	85.9%
State Median	100.3%	99.0%	100.0%	87.5%

Circuit Civil - 5 Year Trend

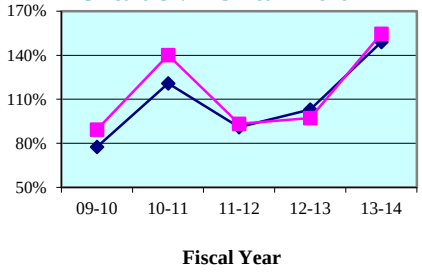

Circuit Civil - Quarterly Data

Quarterly Clearance Rates	Apr - Jun 2014	Jul - Sep 2014	Oct - Dec 2014	Jan - Mar 2015
Escambia County	150.9%	133.0%	125.2%	133.8%
State Median	139.5%	139.4%	135.3%	130.2%

Circuit Probate - 5 Year Trend

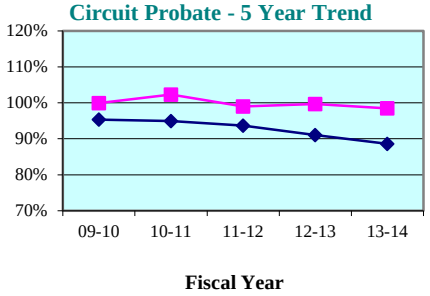

Circuit Probate - Quarterly Data

Quarterly Clearance Rates	Apr - Jun 2014	Jul - Sep 2014	Oct - Dec 2014	Jan - Mar 2015
Escambia County	94.1%	105.8%	104.6%	86.7%
State Median	88.8%	88.6%	92.4%	85.6%

* Family Court includes Domestic Relations, Juvenile Delinquency, Juvenile Dependency, and Termination of Parental Rights from January 2010 forward.

Legend: County State Median

Note: Fiscal years 2009-10 to 2013-14 and quarterly data for Apr-Jun 2014 were extracted from a static data base and represent the official trial court statistics. Quarterly data for Jul-Sep 2014, Oct-Dec 2014, and Jan-Mar 2015 were extracted from a dynamic data base and may be amended by the Clerk of Court.

Circuit Court
By Division
Okaloosa County

Circuit Criminal - 5 Year Trend

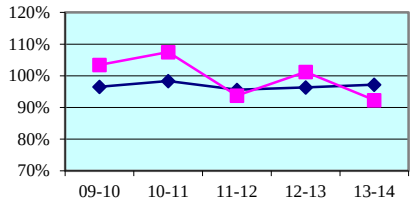

Circuit Criminal - Quarterly Data

Quarterly Clearance Rates	Apr - Jun 2014	Jul - Sep 2014	Oct - Dec 2014	Jan - Mar 2015
Okaloosa County	94.9%	108.6%	107.7%	115.8%
State Median	96.4%	93.2%	101.2%	100.0%

Circuit Family Court - 5 Year Trend*

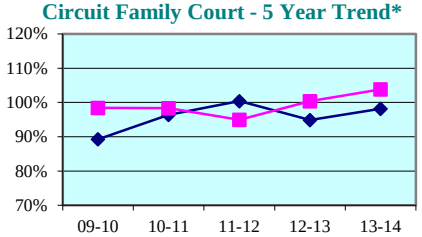

Circuit Family Court - Quarterly Data*

Quarterly Clearance Rates	Apr - Jun 2014	Jul - Sep 2014	Oct - Dec 2014	Jan - Mar 2015
Okaloosa County	101.0%	100.8%	113.6%	88.0%
State Median	100.3%	99.0%	100.0%	87.5%

Circuit Civil - 5 Year Trend

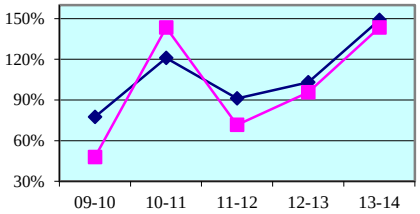

Circuit Civil - Quarterly Data

Quarterly Clearance Rates	Apr - Jun 2014	Jul - Sep 2014	Oct - Dec 2014	Jan - Mar 2015
Okaloosa County	133.9%	141.4%	120.6%	115.3%
State Median	139.5%	139.4%	135.3%	130.2%

Circuit Probate - 5 Year Trend

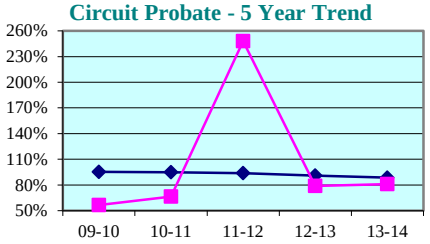

Circuit Probate - Quarterly Data

Quarterly Clearance Rates	Apr - Jun 2014	Jul - Sep 2014	Oct - Dec 2014	Jan - Mar 2015
Okaloosa County	79.2%	79.8%	83.0%	73.9%
State Median	88.8%	88.6%	92.4%	85.6%

* Family Court includes Domestic Relations, Juvenile Delinquency, Juvenile Dependency, and Termination of Parental Rights from January 2010 forward.

Legend: County ■ State Median ◆

Note: Fiscal years 2009-10 to 2013-14 and quarterly data for Apr-Jun 2014 were extracted from a static data base and represent the official trial court statistics. Quarterly data for Jul-Sep 2014, Oct-Dec 2014, and Jan-Mar 2015 were extracted from a dynamic data base and may be amended by the Clerk of Court.

Circuit Court
By Division
Santa Rosa County

Circuit Criminal - 5 Year Trend

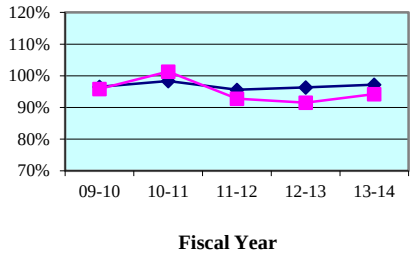

Circuit Criminal - Quarterly Data

Quarterly Clearance Rates	Apr - Jun 2014	Jul - Sep 2014	Oct - Dec 2014	Jan - Mar 2015
Santa Rosa County	85.1%	79.9%	102.3%	92.3%
State Median	96.4%	93.2%	101.2%	100.0%

Circuit Family Court - 5 Year Trend*

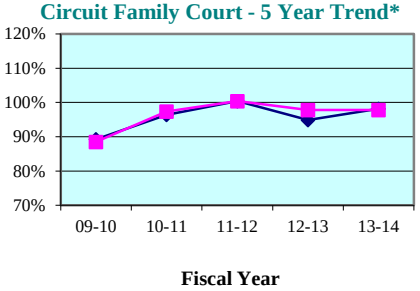

Circuit Family Court - Quarterly Data*

Quarterly Clearance Rates	Apr - Jun 2014	Jul - Sep 2014	Oct - Dec 2014	Jan - Mar 2015
Santa Rosa County	103.0%	83.8%	115.6%	118.0%
State Median	100.3%	99.0%	100.0%	87.5%

Circuit Civil - 5 Year Trend

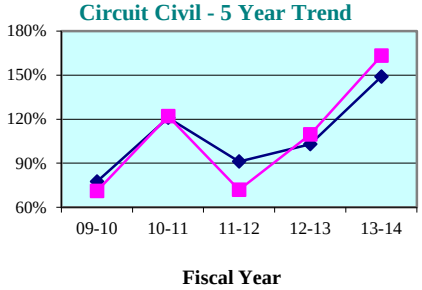

Circuit Civil - Quarterly Data

Quarterly Clearance Rates	Apr - Jun 2014	Jul - Sep 2014	Oct - Dec 2014	Jan - Mar 2015
Santa Rosa County	142.9%	139.4%	104.6%	104.8%
State Median	139.5%	139.4%	135.3%	130.2%

Circuit Probate - 5 Year Trend

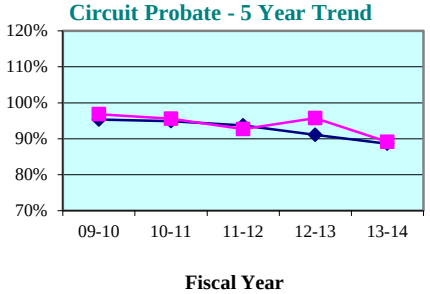

Circuit Probate - Quarterly Data

Quarterly Clearance Rates	Apr - Jun 2014	Jul - Sep 2014	Oct - Dec 2014	Jan - Mar 2015
Santa Rosa County	95.3%	84.0%	96.3%	96.7%
State Median	88.8%	88.6%	92.4%	85.6%

* Family Court includes Domestic Relations, Juvenile Delinquency, Juvenile Dependency, and Termination of Parental Rights from January 2010 forward.

Legend: County State Median

Note: Fiscal years 2009-10 to 2013-14 and quarterly data for Apr-Jun 2014 were extracted from a static data base and represent the official trial court statistics. Quarterly data for Jul-Sep 2014, Oct-Dec 2014, and Jan-Mar 2015 were extracted from a dynamic data base and may be amended by the Clerk of Court.

Circuit Court
By Division
Walton County

Circuit Criminal - 5 Year Trend

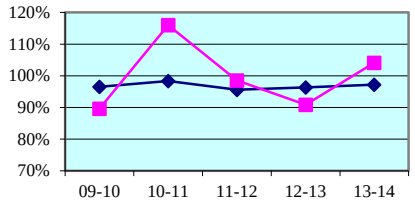

Circuit Criminal - Quarterly Data

Quarterly Clearance Rates	Apr - Jun 2014	Jul - Sep 2014	Oct - Dec 2014	Jan - Mar 2015
Walton County	122.9%	107.6%	80.1%	94.1%
State Median	96.4%	93.2%	101.2%	100.0%

Circuit Family Court - 5 Year Trend*

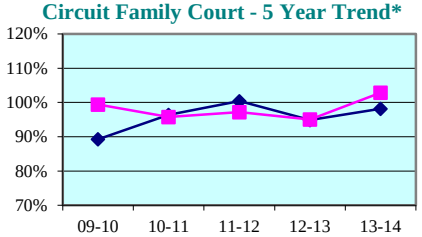

Circuit Family Court - Quarterly Data*

Quarterly Clearance Rates	Apr - Jun 2014	Jul - Sep 2014	Oct - Dec 2014	Jan - Mar 2015
Walton County	101.9%	100.5%	92.3%	93.7%
State Median	100.3%	99.0%	100.0%	87.5%

Circuit Civil - 5 Year Trend

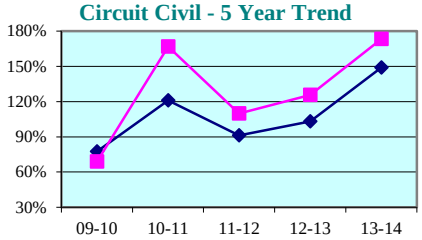

Circuit Civil - Quarterly Data

Quarterly Clearance Rates	Apr - Jun 2014	Jul - Sep 2014	Oct - Dec 2014	Jan - Mar 2015
Walton County	133.2%	141.1%	152.4%	128.3%
State Median	139.5%	139.4%	135.3%	130.2%

Circuit Probate - 5 Year Trend

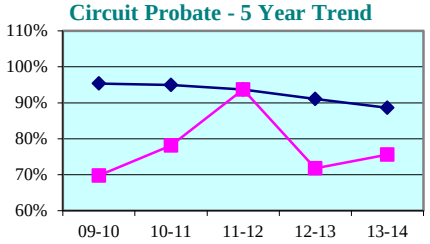

Circuit Probate - Quarterly Data

Quarterly Clearance Rates	Apr - Jun 2014	Jul - Sep 2014	Oct - Dec 2014	Jan - Mar 2015
Walton County	53.1%	70.0%	92.3%	81.0%
State Median	88.8%	88.6%	92.4%	85.6%

* Family Court includes Domestic Relations, Juvenile Delinquency, Juvenile Dependency, and Termination of Parental Rights from January 2010 forward.

Legend: County ■ State Median ◆

Note: Fiscal years 2009-10 to 2013-14 and quarterly data for Apr-Jun 2014 were extracted from a static data base and represent the official trial court statistics. Quarterly data for Jul-Sep 2014, Oct-Dec 2014, and Jan-Mar 2015 were extracted from a dynamic data base and may be amended by the Clerk of Court.

Escambia County

County Criminal - 5 Year Trend*

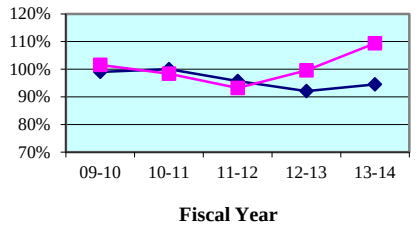

County Criminal - Quarterly Data

Quarterly Clearance Rates	Apr - Jun 2014	Jul - Sep 2014	Oct - Dec 2014	Jan - Mar 2015
Escambia County	108.9%	98.9%	120.0%	93.0%
State Median	95.7%	94.1%	100.3%	99.2%

County Civil - 5 Year Trend*

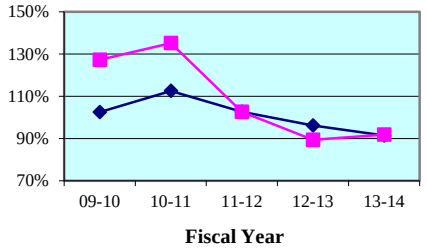

County Civil - Quarterly Data*

Quarterly Clearance Rates	Apr - Jun 2014	Jul - Sep 2014	Oct - Dec 2014	Jan - Mar 2015
Escambia County	121.0%	74.3%	106.8%	72.9%
State Median	83.8%	90.4%	91.7%	84.4%

Okaloosa County

County Criminal - 5 Year Trend*

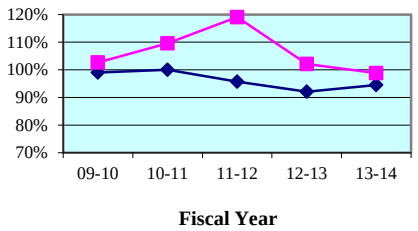

County Criminal - Quarterly Data

Quarterly Clearance Rates	Apr - Jun 2014	Jul - Sep 2014	Oct - Dec 2014	Jan - Mar 2015
Okaloosa County	112.0%	102.5%	103.3%	82.9%
State Median	95.7%	94.1%	100.3%	99.2%

County Civil - 5 Year Trend*

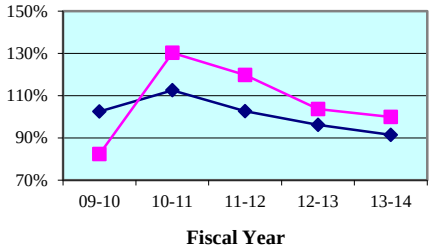

County Civil - Quarterly Data*

Quarterly Clearance Rates	Apr - Jun 2014	Jul - Sep 2014	Oct - Dec 2014	Jan - Mar 2015
Okaloosa County	85.7%	91.7%	100.4%	81.3%
State Median	83.8%	90.4%	91.7%	84.4%

* Traffic data is not included in calculations.

Legend: County State Median

Note: Fiscal years 2009-10 to 2013-14 and quarterly data for Apr-Jun 2014 were extracted from a static data base and represent the official trial court statistics. Quarterly data for Jul-Sep 2014, Oct-Dec 2014, and Jan-Mar 2015 were extracted from a dynamic data base and may be amended by the Clerk of Court.

Santa Rosa County

County Criminal - 5 Year Trend*

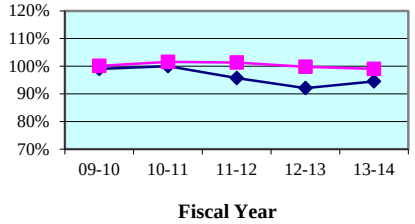

County Criminal - Quarterly Data

Quarterly Clearance Rates	Apr - Jun 2014	Jul - Sep 2014	Oct - Dec 2014	Jan - Mar 2015
Santa Rosa County	88.6%	90.2%	112.6%	116.7%
State Median	95.7%	94.1%	100.3%	99.2%

County Civil - 5 Year Trend*

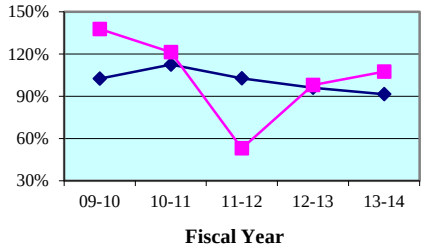

County Civil - Quarterly Data*

Quarterly Clearance Rates	Apr - Jun 2014	Jul - Sep 2014	Oct - Dec 2014	Jan - Mar 2015
Santa Rosa County	123.1%	125.4%	91.7%	74.2%
State Median	83.8%	90.4%	91.7%	84.4%

Walton County

County Criminal - 5 Year Trend*

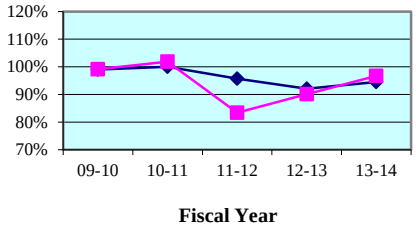

County Criminal - Quarterly Data

Quarterly Clearance Rates	Apr - Jun 2014	Jul - Sep 2014	Oct - Dec 2014	Jan - Mar 2015
Walton County	207.7%	124.6%	106.5%	47.7%
State Median	95.7%	94.1%	100.3%	99.2%

County Civil - 5 Year Trend*

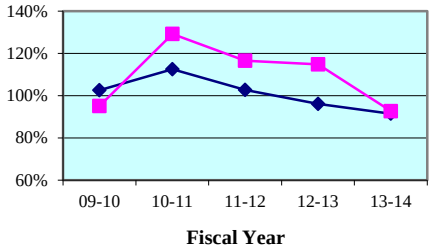

County Civil - Quarterly Data*

Quarterly Clearance Rates	Apr - Jun 2014	Jul - Sep 2014	Oct - Dec 2014	Jan - Mar 2015
Walton County	83.8%	152.9%	104.3%	83.4%
State Median	83.8%	90.4%	91.7%	84.4%

* Traffic data is not included in calculations.

Legend: County ■ State Median ◆

Note: Fiscal years 2009-10 to 2013-14 and quarterly data for Apr-Jun 2014 were extracted from a static data base and represent the official trial court statistics. Quarterly data for Jul-Sep 2014, Oct-Dec 2014, and Jan-Mar 2015 were extracted from a dynamic data base and may be amended by the Clerk of Court.

Escambia County
By Category

SRS Case Type	FY 2009-10	FY 2010-11	FY 2011-12	FY 2012-13	FY 2013-14
Misdemeanors	100.7%	98.3%	92.1%	100.1%	107.7%
Worthless Checks	109.5%	101.5%	107.5%	98.3%	145.3%
County Ordinances	108.1%	102.9%	98.1%	98.3%	91.3%
Municipal Ordinances	102.4%	79.8%	140.0%	70.2%	92.9%
Small Claims (up to $5,000)	159.9%	125.2%	93.7%	86.2%	106.0%
Civil ($5,001-$15,000)	91.0%	146.0%	138.8%	101.8%	103.3%
Replevins	155.9%	157.1%	78.0%	46.3%	110.5%
Evictions	114.6%	135.8%	97.4%	89.4%	76.0%
Other County Civil	144.2%	428.6%	84.2%	42.9%	139.1%

Escambia County
By Category

SRS Case Type	Apr - Jun 2014	Jul - Sep 2014	Oct - Dec 2014	Jan - Mar 2015
Misdemeanors	107.7%	100.6%	121.6%	89.6%
Worthless Checks	155.1%	79.0%	100.0%	142.7%
County Ordinances	66.7%	86.4%	114.3%	110.0%
Municipal Ordinances	85.7%	100.0%	200.0%	75.0%
Small Claims (up to $5,000)	159.7%	64.7%	141.0%	69.1%
Civil ($5,001-$15,000)	117.7%	81.0%	96.9%	83.3%
Replevins	227.3%	41.7%	46.7%	44.4%
Evictions	89.0%	82.6%	78.7%	74.0%
Other County Civil	83.3%	33.3%	80.0%	71.4%

Notes:
1. Traffic data is not included in calculations.
2. Fiscal years 2009-10 to 2013-14 and quarterly data for Apr-Jun 2014 were extracted from a static data base and represent the official trial court statistics. Quarterly data for Jul-Sep 2014, Oct-Dec 2014, and Jan-Mar 2015 were extracted from a dynamic data base and may be amended by the Clerk of Court.

Okaloosa County
By Category

SRS Case Type	FY 2009-10	FY 2010-11	FY 2011-12	FY 2012-13	FY 2013-14
Misdemeanors	104.0%	101.4%	109.6%	101.1%	100.8%
Worthless Checks	106.8%	153.0%	168.7%	117.8%	115.0%
County Ordinances	0.0%	0.0%	0.0%	0.0%	0.0%
Municipal Ordinances	29.5%	46.7%	100.0%	55.4%	13.0%
Small Claims (up to $5,000)	93.1%	149.2%	114.5%	100.8%	97.4%
Civil ($5,001-$15,000)	75.7%	110.2%	140.2%	131.0%	117.5%
Replevins	60.9%	100.0%	178.6%	50.0%	93.1%
Evictions	67.1%	112.8%	110.0%	96.6%	96.8%
Other County Civil	75.0%	475.0%	290.9%	114.3%	85.7%

Okaloosa County
By Category

SRS Case Type	Apr - Jun 2014	Jul - Sep 2014	Oct - Dec 2014	Jan - Mar 2015
Misdemeanors	116.2%	102.3%	105.1%	80.9%
Worthless Checks	122.1%	116.0%	103.8%	162.7%
County Ordinances	0.0%	0.0%	0.0%	0.0%
Municipal Ordinances	4.8%	57.1%	18.8%	6.3%
Small Claims (up to $5,000)	78.4%	85.3%	91.4%	72.5%
Civil ($5,001-$15,000)	102.9%	92.4%	107.5%	74.4%
Replevins	50.0%	140.0%	75.0%	71.4%
Evictions	89.1%	98.6%	108.1%	96.2%
Other County Civil	28.6%	20.0%	300.0%	400.0%

Notes:

1. Traffic data is not included in calculations.
2. Fiscal years 2009-10 to 2013-14 and quarterly data for Apr-Jun 2014 were extracted from a static data base and represent the official trial court statistics. Quarterly data for Jul-Sep 2014, Oct-Dec 2014, and Jan-Mar 2015 were extracted from a dynamic data base and may be amended by the Clerk of Court.

Santa Rosa County
By Category

SRS Case Type	FY 2009-10	FY 2010-11	FY 2011-12	FY 2012-13	FY 2013-14
Misdemeanors	100.7%	101.3%	100.8%	100.1%	99.4%
Worthless Checks	107.7%	100.0%	92.6%	107.8%	107.1%
County Ordinances	92.1%	103.9%	114.0%	91.6%	94.2%
Municipal Ordinances	100.0%	0.0%	0.0%	0.0%	100.0%
Small Claims (up to $5,000)	113.0%	149.9%	41.1%	98.5%	112.2%
Civil ($5,001-$15,000)	117.1%	106.9%	68.5%	103.6%	114.2%
Replevins	104.3%	106.3%	100.0%	85.7%	91.7%
Evictions	260.3%	94.2%	53.8%	93.1%	97.6%
Other County Civil	100.0%	88.9%	116.7%	66.7%	75.0%

Santa Rosa County
By Category

SRS Case Type	Apr - Jun 2014	Jul - Sep 2014	Oct - Dec 2014	Jan - Mar 2015
Misdemeanors	85.1%	89.8%	113.2%	115.1%
Worthless Checks	168.4%	82.6%	110.7%	142.9%
County Ordinances	88.8%	98.9%	109.1%	121.7%
Municipal Ordinances	100.0%	54.5%	0.0%	50.0%
Small Claims (up to $5,000)	128.9%	143.6%	71.9%	56.1%
Civil ($5,001-$15,000)	117.6%	96.7%	116.7%	97.1%
Replevins	75.0%	0.0%	20.0%	166.7%
Evictions	120.0%	123.8%	120.0%	96.3%
Other County Civil	200.0%	0.0%	50.0%	0.0%

Notes:

1. Traffic data is not included in calculations.
2. Fiscal years 2009-10 to 2013-14 and quarterly data for Apr-Jun 2014 were extracted from a static data base and represent the official trial court statistics. Quarterly data for Jul-Sep 2014, Oct-Dec 2014, and Jan-Mar 2015 were extracted from a dynamic data base and may be amended by the Clerk of Court.

Walton County
By Category

SRS Case Type	FY 2009-10	FY 2010-11	FY 2011-12	FY 2012-13	FY 2013-14
Misdemeanors	94.4%	102.9%	75.2%	92.1%	98.0%
Worthless Checks	107.3%	122.3%	126.1%	71.8%	120.4%
County Ordinances	104.1%	85.9%	88.8%	88.1%	85.7%
Municipal Ordinances	0.0%	100.0%	60.0%	100.0%	0.0%
Small Claims (up to $5,000)	74.1%	157.1%	119.1%	115.2%	98.3%
Civil ($5,001-$15,000)	98.9%	108.3%	130.9%	133.5%	84.7%
Replevins	271.4%	70.0%	110.0%	84.6%	122.2%
Evictions	163.1%	91.7%	92.7%	98.9%	79.9%
Other County Civil	90.9%	25.0%	63.2%	112.5%	1,400.0%

Walton County
By Category

SRS Case Type	Apr - Jun 2014	Jul - Sep 2014	Oct - Dec 2014	Jan - Mar 2015
Misdemeanors	282.1%	123.6%	105.1%	39.6%
Worthless Checks	104.2%	290.0%	100.0%	143.8%
County Ordinances	61.6%	112.2%	112.9%	78.5%
Municipal Ordinances	0.0%	0.0%	0.0%	0.0%
Small Claims (up to $5,000)	102.2%	158.8%	74.4%	52.1%
Civil ($5,001-$15,000)	48.8%	190.0%	124.3%	107.9%
Replevins	0.0%	100.0%	0.0%	100.0%
Evictions	83.8%	109.3%	134.8%	156.8%
Other County Civil	0.0%	0.0%	0.0%	0.0%

Notes:

1. Traffic data is not included in calculations.
2. Fiscal years 2009-10 to 2013-14 and quarterly data for Apr-Jun 2014 were extracted from a static data base and represent the official trial court statistics. Quarterly data for Jul-Sep 2014, Oct-Dec 2014, and Jan-Mar 2015 were extracted from a dynamic data base and may be amended by the Clerk of Court.

Clearance Rate -

The clearance rate is an indicator of whether a court is "keeping up" with its incoming caseload. The rate is determined by dividing the total number of cases *disposed* by the total number of cases *filed* during a specific time period. For example, if a court received 1,000 new cases a month and disposed of 900 cases during the same month, the clearance rate for that month is 90 percent. If a court's clearance rate is continually less than 100 percent over an extended period of time, the court will develop a backlog.

Clearance rates statistically tend to be more volatile when measured over shorter time periods. They should be compared over a period of five or more years to identify trends. There are many factors that can affect a court's clearance rate, including the number of filings, judicial assignment practices, case management resources and practices, trial rates, and reporting errors. Court managers may want to investigate these factors to identify the source(s) of a questionable clearance rate point or trend.

Circuit Court - 5 Year Trend*

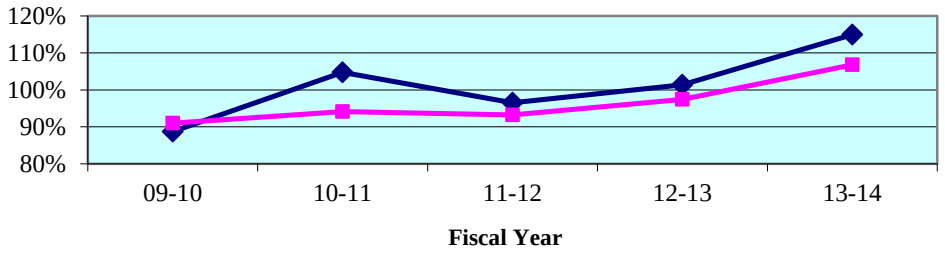

Circuit Court - Quarterly Data*

Quarterly Clearance Rates	Apr - Jun 2014	Jul - Sep 2014	Oct - Dec 2014	Jan - Mar 2015
Second Circuit	108.6%	110.8%	106.2%	103.0%
State Median	108.9%	109.9%	113.1%	103.6%

*Termination of Parental Rights petitions are included in calculations from January 2010 forward.

County Court - 5 Year Trend**

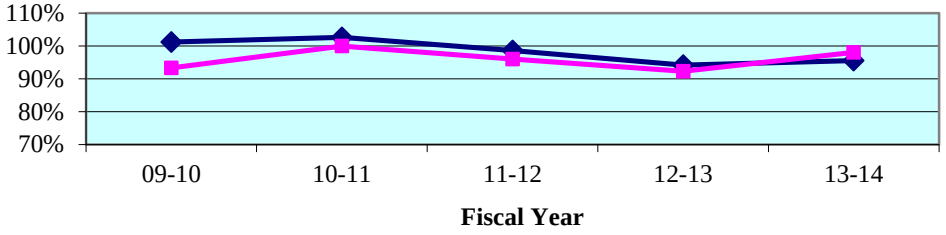

County Court - Quarterly Data**

Quarterly Clearance Rates	Apr - Jun 2014	Jul - Sep 2014	Oct - Dec 2014	Jan - Mar 2015
Second Circuit	94.2%	93.8%	90.7%	91.1%
State Median	97.3%	96.0%	98.3%	94.2%

**Traffic data is not included in calculations.

Legend: Circuit State Median

Note: Fiscal years 2009-10 to 2013-14 and quarterly data for Apr-Jun 2014 were extracted from a static data base and represent the official trial court statistics. Quarterly data for Jul-Sep 2014, Oct-Dec 2014, and Jan-Mar 2015 were extracted from a dynamic data base and may be amended by the Clerk of Court.

Circuit Court
By Division

Circuit Criminal - 5 Year Trend

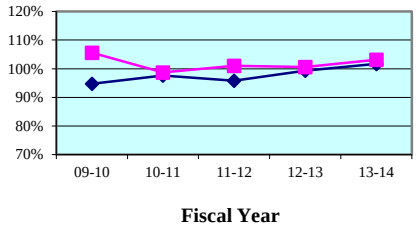

Circuit Criminal - Quarterly Data

Quarterly Clearance Rates	Apr - Jun 2014	Jul - Sep 2014	Oct - Dec 2014	Jan - Mar 2015
Second Circuit	111.1%	97.6%	111.4%	106.5%
Circuit Median	96.4%	98.1%	98.4%	100.8%

Circuit Family Court - 5 Year Trend*

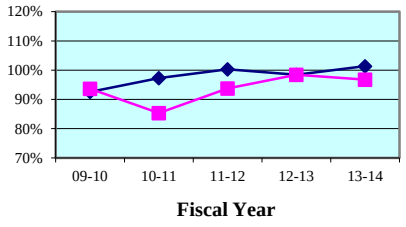

Circuit Family Court - Quarterly Data*

Quarterly Clearance Rates	Apr - Jun 2014	Jul - Sep 2014	Oct - Dec 2014	Jan - Mar 2015
Second Circuit	105.8%	115.2%	95.0%	84.2%
Circuit Median	101.2%	102.9%	104.0%	90.8%

Circuit Civil - 5 Year Trend

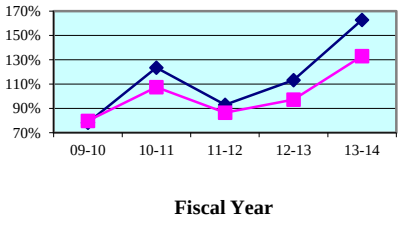

Circuit Civil - Quarterly Data

Quarterly Clearance Rates	Apr - Jun 2014	Jul - Sep 2014	Oct - Dec 2014	Jan - Mar 2015
Second Circuit	117.9%	135.9%	126.8%	134.9%
Circuit Median	142.6%	147.7%	137.9%	135.5%

Circuit Probate - 5 Year Trend

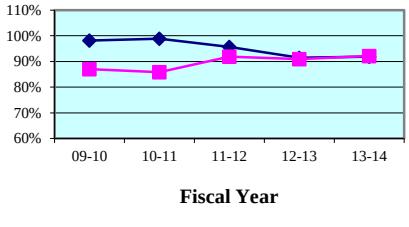

Circuit Probate - Quarterly Data

Quarterly Clearance Rates	Apr - Jun 2014	Jul - Sep 2014	Oct - Dec 2014	Jan - Mar 2015
Second Circuit	96.4%	90.7%	90.2%	93.8%
Circuit Median	90.8%	90.8%	97.8%	89.1%

* Family Court includes Domestic Relations, Juvenile Delinquency, Juvenile Dependency, and Termination of Parental Rights from January 2010 forward.

Legend: Circuit ■ Circuit Median ◆

Note: Fiscal years 2009-10 to 2013-14 and quarterly data for Apr-Jun 2014 were extracted from a static data base and represent the official trial court statistics. Quarterly data for Jul-Sep 2014, Oct-Dec 2014, and Jan-Mar 2015 were extracted from a dynamic data base and may be amended by the Clerk of Court.

Circuit Court
By Category

SRS Case Type	FY 2009-10	FY 2010-11	FY 2011-12	FY 2012-13	FY 2013-14
Capital Murder	63.6%	75.0%	50.0%	88.9%	120.0%
Non Capital Murder	59.5%	68.4%	85.4%	73.0%	111.1%
Sexual Offenses	88.5%	105.1%	62.0%	59.8%	65.4%
Robbery	103.7%	84.1%	98.8%	76.0%	120.7%
Other Crimes Against Persons	99.8%	95.3%	95.7%	102.5%	99.4%
Burglary	84.9%	75.3%	99.7%	93.4%	84.1%
Theft, Forgery, Fraud	117.5%	95.1%	104.2%	108.5%	104.4%
Worthless Checks	142.3%	121.9%	129.1%	147.9%	270.0%
Other Crimes Against Property	131.0%	85.2%	129.6%	98.4%	131.1%
Drugs	103.7%	117.5%	95.0%	100.1%	99.3%
Other Felony Crimes	110.7%	114.9%	115.8%	100.4%	111.8%
Simplified Dissolution	85.1%	96.8%	100.0%	97.6%	94.3%
Dissolution	94.3%	87.7%	101.9%	101.1%	102.5%
Child Support	75.9%	65.7%	92.3%	78.3%	109.9%
UIFSA	173.2%	47.1%	71.9%	70.4%	93.5%
Other Domestic Relations	88.5%	76.6%	83.8%	125.6%	93.3%
Domestic Violence	96.6%	94.4%	94.9%	93.5%	95.8%
Repeat Violence	97.2%	91.1%	93.0%	99.4%	94.8%
Juvenile Delinquency	97.4%	92.3%	94.9%	86.1%	95.4%
Juvenile Dependency*	90.5%	85.9%	94.9%	127.1%	40.0%
Professional Malpractice	88.0%	83.3%	106.3%	133.3%	131.8%
Products Liability	85.7%	130.8%	172.7%	200.0%	30.0%
Auto Negligence	95.5%	82.7%	82.8%	94.8%	74.4%
Other Negligence	122.0%	134.1%	88.1%	71.3%	87.4%
Condominium	80.0%	83.3%	100.0%	75.0%	200.0%
Contract and Indebtedness	88.3%	92.7%	98.8%	122.3%	84.6%
Real Property/Mortgage Foreclosure	71.2%	126.6%	79.4%	91.6%	222.9%
Eminent Domain	362.2%	53.8%	283.3%	337.5%	500.0%
Other Circuit Civil	77.6%	99.8%	89.9%	99.6%	99.8%
Probate	72.0%	66.7%	84.3%	85.2%	82.8%
Guardianship	77.5%	78.6%	87.8%	98.8%	75.6%
Trust	127.8%	70.4%	96.3%	73.9%	100.0%
Baker Act	96.3%	96.5%	95.8%	94.1%	100.3%
Substance Abuse	80.7%	81.0%	67.3%	105.5%	86.5%
Other Social	93.9%	96.5%	102.4%	85.9%	91.1%

* Juvenile Dependency includes Termination of Parental Rights from January 2010 forward.

Note: Fiscal years 2009-10 to 2013-14 and quarterly data for Apr-Jun 2014 were extracted from a static data base and represent the official trial court statistics. Quarterly data for Jul-Sep 2014, Oct-Dec 2014, and Jan-Mar 2015 were extracted from a dynamic data base and may be amended by the Clerk of Court.

Circuit Court
By Category

SRS Case Type	Apr - Jun 2014	Jul - Sep 2014	Oct - Dec 2014	Jan - Mar 2015
Capital Murder	100.0%	0.0%	100.0%	50.0%
Non Capital Murder	60.0%	125.0%	71.4%	100.0%
Sexual Offenses	73.0%	83.3%	44.4%	92.9%
Robbery	152.0%	93.1%	117.4%	110.5%
Other Crimes Against Persons	101.8%	89.3%	97.2%	98.8%
Burglary	82.9%	122.2%	89.5%	65.9%
Theft, Forgery, Fraud	121.4%	98.8%	125.2%	121.6%
Worthless Checks	716.7%	326.7%	320.0%	266.7%
Other Crimes Against Property	125.0%	177.8%	150.0%	107.1%
Drugs	94.4%	80.1%	108.4%	117.7%
Other Felony Crimes	114.4%	100.0%	128.8%	102.3%
Simplified Dissolution	93.3%	93.9%	101.8%	102.6%
Dissolution	106.8%	100.3%	107.5%	75.7%
Child Support	183.5%	231.3%	112.2%	125.0%
UIFSA	125.0%	100.0%	16.7%	44.4%
Other Domestic Relations	106.3%	112.6%	79.4%	82.0%
Domestic Violence	96.4%	110.9%	99.6%	85.3%
Repeat Violence	91.3%	110.3%	95.0%	95.6%
Juvenile Delinquency	99.3%	138.5%	102.2%	85.7%
Juvenile Dependency*	68.0%	40.0%	22.9%	58.1%
Professional Malpractice	1,000.0%	100.0%	175.0%	200.0%
Products Liability	33.3%	33.3%	50.0%	83.3%
Auto Negligence	98.0%	101.1%	106.3%	98.1%
Other Negligence	108.9%	121.7%	163.6%	73.5%
Condominium	0.0%	66.7%	11.1%	0.0%
Contract and Indebtedness	52.7%	90.0%	118.6%	104.3%
Real Property/Mortgage Foreclosure	174.0%	136.6%	136.9%	184.9%
Eminent Domain	0.0%	650.0%	200.0%	0.0%
Other Circuit Civil	104.4%	154.7%	126.2%	125.9%
Probate	95.5%	78.8%	69.1%	86.9%
Guardianship	79.2%	97.6%	146.8%	98.1%
Trust	100.0%	50.0%	44.4%	66.7%
Baker Act	102.4%	99.1%	100.0%	101.4%
Substance Abuse	84.0%	88.9%	85.3%	92.5%
Other Social	85.1%	91.8%	73.5%	84.8%

* Juvenile Dependency includes Termination of Parental Rights from January 2010 forward.

Note: Fiscal years 2009-10 to 2013-14 and quarterly data for Apr-Jun 2014 were extracted from a static data base and represent the official trial court statistics. Quarterly data for Jul-Sep 2014, Oct-Dec 2014, and Jan-Mar 2015 were extracted from a dynamic data base and may be amended by the Clerk of Court.

Circuit Court
By Division
Franklin County

Circuit Criminal - 5 Year Trend

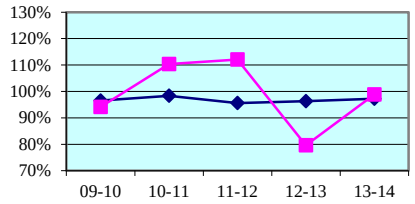

Circuit Criminal - Quarterly Data

Quarterly Clearance Rates	Apr - Jun 2014	Jul - Sep 2014	Oct - Dec 2014	Jan - Mar 2015
Franklin County	145.5%	74.3%	100.0%	136.5%
State Median	96.4%	93.2%	101.2%	100.0%

Circuit Family Court - 5 Year Trend*

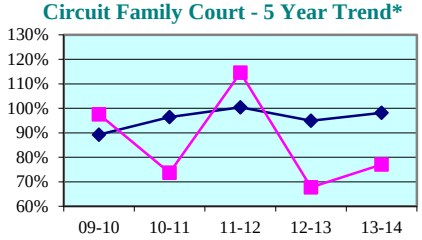

Circuit Family Court - Quarterly Data*

Quarterly Clearance Rates	Apr - Jun 2014	Jul - Sep 2014	Oct - Dec 2014	Jan - Mar 2015
Franklin County	100.0%	85.7%	94.5%	81.5%
State Median	100.3%	99.0%	100.0%	87.5%

Circuit Civil - 5 Year Trend

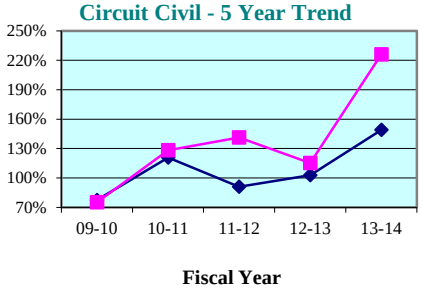

Circuit Civil - Quarterly Data

Quarterly Clearance Rates	Apr - Jun 2014	Jul - Sep 2014	Oct - Dec 2014	Jan - Mar 2015
Franklin County	234.3%	100.0%	107.3%	237.9%
State Median	139.5%	139.4%	135.3%	130.2%

Circuit Probate - 5 Year Trend

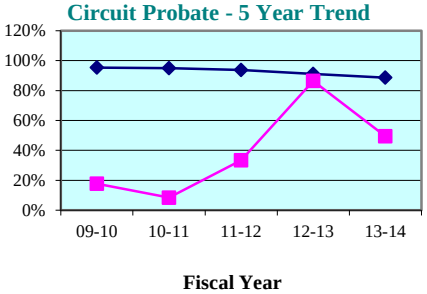

Circuit Probate - Quarterly Data

Quarterly Clearance Rates	Apr - Jun 2014	Jul - Sep 2014	Oct - Dec 2014	Jan - Mar 2015
Franklin County	30.0%	95.7%	57.1%	57.6%
State Median	88.8%	88.6%	92.4%	85.6%

* Family Court includes Domestic Relations, Juvenile Delinquency, Juvenile Dependency, and Termination of Parental Rights from January 2010 forward.

Legend: County State Median

Note: Fiscal years 2009-10 to 2013-14 and quarterly data for Apr-Jun 2014 were extracted from a static data base and represent the official trial court statistics. Quarterly data for Jul-Sep 2014, Oct-Dec 2014, and Jan-Mar 2015 were extracted from a dynamic data base and may be amended by the Clerk of Court.

Circuit Court
By Division
Gadsden County

Circuit Criminal - 5 Year Trend

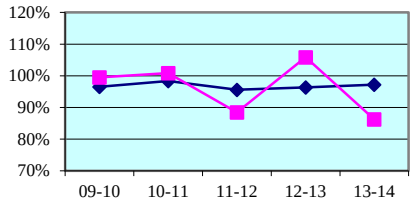

Circuit Criminal - Quarterly Data

Quarterly Clearance Rates	Apr - Jun 2014	Jul - Sep 2014	Oct - Dec 2014	Jan - Mar 2015
Gadsden County	104.4%	80.4%	152.1%	87.3%
State Median	96.4%	93.2%	101.2%	100.0%

Circuit Family Court - 5 Year Trend*

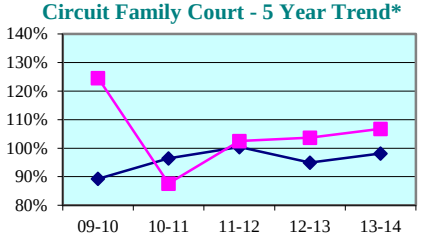

Circuit Family Court - Quarterly Data*

Quarterly Clearance Rates	Apr - Jun 2014	Jul - Sep 2014	Oct - Dec 2014	Jan - Mar 2015
Gadsden County	120.5%	115.5%	72.7%	85.1%
State Median	100.3%	99.0%	100.0%	87.5%

Circuit Civil - 5 Year Trend

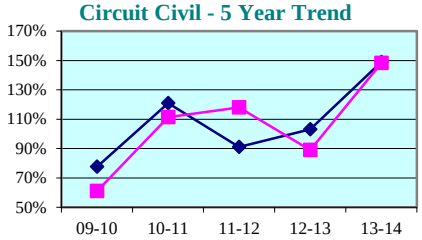

Circuit Civil - Quarterly Data

Quarterly Clearance Rates	Apr - Jun 2014	Jul - Sep 2014	Oct - Dec 2014	Jan - Mar 2015
Gadsden County	127.4%	69.3%	70.9%	100.0%
State Median	139.5%	139.4%	135.3%	130.2%

Circuit Probate - 5 Year Trend

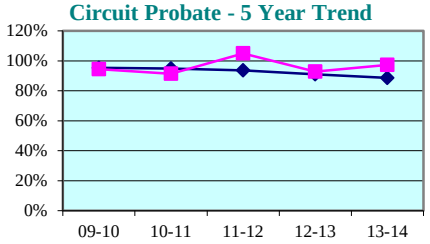

Circuit Probate - Quarterly Data

Quarterly Clearance Rates	Apr - Jun 2014	Jul - Sep 2014	Oct - Dec 2014	Jan - Mar 2015
Gadsden County	92.1%	105.0%	102.4%	96.5%
State Median	88.8%	88.6%	92.4%	85.6%

* Family Court includes Domestic Relations, Juvenile Delinquency, Juvenile Dependency, and Termination of Parental Rights from January 2010 forward.

Legend: County State Median

Note: Fiscal years 2009-10 to 2013-14 and quarterly data for Apr-Jun 2014 were extracted from a static data base and represent the official trial court statistics. Quarterly data for Jul-Sep 2014, Oct-Dec 2014, and Jan-Mar 2015 were extracted from a dynamic data base and may be amended by the Clerk of Court.

Circuit Court
By Division
Jefferson County

Circuit Criminal - 5 Year Trend

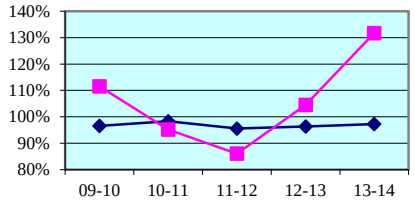

Circuit Family Court - 5 Year Trend*

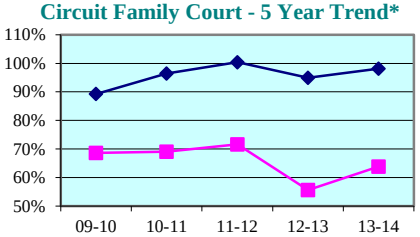

Circuit Criminal - Quarterly Data

Quarterly Clearance Rates	Apr - Jun 2014	Jul - Sep 2014	Oct - Dec 2014	Jan - Mar 2015
Jefferson County	125.7%	133.3%	108.2%	110.9%
State Median	96.4%	93.2%	101.2%	100.0%

Circuit Family Court - Quarterly Data*

Quarterly Clearance Rates	Apr - Jun 2014	Jul - Sep 2014	Oct - Dec 2014	Jan - Mar 2015
Jefferson County	59.3%	90.2%	78.0%	84.1%
State Median	100.3%	99.0%	100.0%	87.5%

Circuit Civil - 5 Year Trend

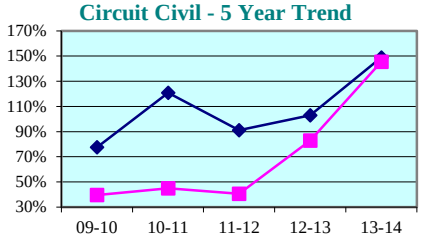

Circuit Probate - 5 Year Trend

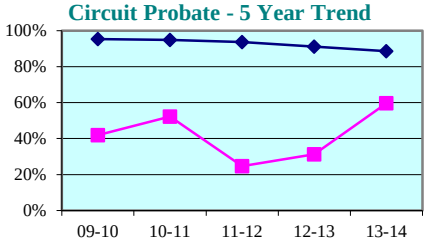

Circuit Civil - Quarterly Data

Quarterly Clearance Rates	Apr - Jun 2014	Jul - Sep 2014	Oct - Dec 2014	Jan - Mar 2015
Jefferson County	159.1%	215.0%	165.4%	114.3%
State Median	139.5%	139.4%	135.3%	130.2%

Circuit Probate - Quarterly Data

Quarterly Clearance Rates	Apr - Jun 2014	Jul - Sep 2014	Oct - Dec 2014	Jan - Mar 2015
Jefferson County	26.7%	35.3%	8.3%	61.5%
State Median	88.8%	88.6%	92.4%	85.6%

* Family Court includes Domestic Relations, Juvenile Delinquency, Juvenile Dependency, and Termination of Parental Rights from January 2010 forward.

Legend: **County** ■ **State Median** ◆

Note: Fiscal years 2009-10 to 2013-14 and quarterly data for Apr-Jun 2014 were extracted from a static data base and represent the official trial court statistics. Quarterly data for Jul-Sep 2014, Oct-Dec 2014, and Jan-Mar 2015 were extracted from a dynamic data base and may be amended by the Clerk of Court.

Circuit Court
By Division
Leon County

Circuit Criminal - 5 Year Trend

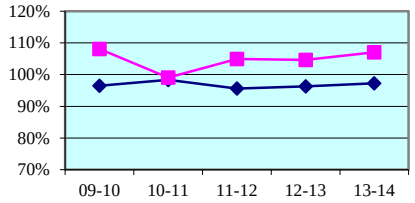

Fiscal Year

Circuit Criminal - Quarterly Data

Quarterly Clearance Rates	Apr - Jun 2014	Jul - Sep 2014	Oct - Dec 2014	Jan - Mar 2015
Leon County	110.4%	104.9%	108.1%	108.3%
State Median	96.4%	93.2%	101.2%	100.0%

Circuit Family Court - 5 Year Trend*

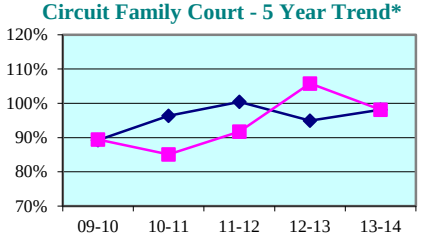

Fiscal Year

Circuit Family Court - Quarterly Data*

Quarterly Clearance Rates	Apr - Jun 2014	Jul - Sep 2014	Oct - Dec 2014	Jan - Mar 2015
Leon County	107.5%	124.8%	102.0%	85.7%
State Median	100.3%	99.0%	100.0%	87.5%

Circuit Civil - 5 Year Trend

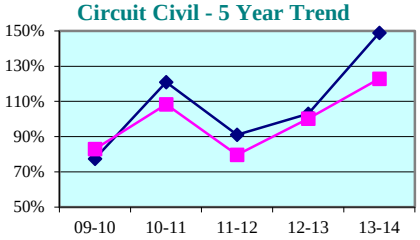

Fiscal Year

Circuit Civil - Quarterly Data

Quarterly Clearance Rates	Apr - Jun 2014	Jul - Sep 2014	Oct - Dec 2014	Jan - Mar 2015
Leon County	106.1%	148.5%	136.1%	139.7%
State Median	139.5%	139.4%	135.3%	130.2%

Circuit Probate - 5 Year Trend

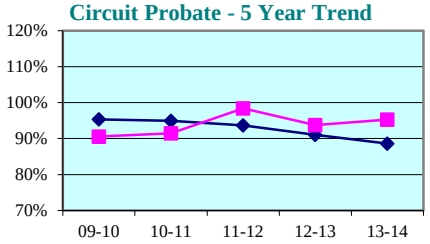

Fiscal Year

Circuit Probate - Quarterly Data

Quarterly Clearance Rates	Apr - Jun 2014	Jul - Sep 2014	Oct - Dec 2014	Jan - Mar 2015
Leon County	103.2%	89.9%	93.1%	97.0%
State Median	88.8%	88.6%	92.4%	85.6%

* Family Court includes Domestic Relations, Juvenile Delinquency, Juvenile Dependency, and Termination of Parental Rights from January 2010 forward.

Legend: County State Median

Note: Fiscal years 2009-10 to 2013-14 and quarterly data for Apr-Jun 2014 were extracted from a static data base and represent the official trial court statistics. Quarterly data for Jul-Sep 2014, Oct-Dec 2014, and Jan-Mar 2015 were extracted from a dynamic data base and may be amended by the Clerk of Court.

Circuit Court
By Division
Liberty County

Circuit Criminal - 5 Year Trend

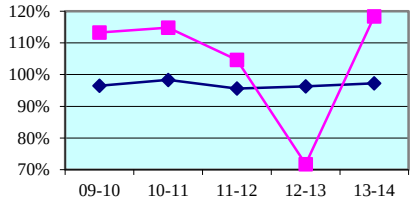

Circuit Criminal - Quarterly Data

Quarterly Clearance Rates	Apr - Jun 2014	Jul - Sep 2014	Oct - Dec 2014	Jan - Mar 2015
Liberty County	153.3%	44.2%	105.0%	194.4%
State Median	96.4%	93.2%	101.2%	100.0%

Circuit Family Court - 5 Year Trend*

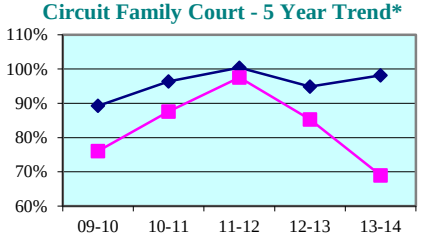

Circuit Family Court - Quarterly Data*

Quarterly Clearance Rates	Apr - Jun 2014	Jul - Sep 2014	Oct - Dec 2014	Jan - Mar 2015
Liberty County	87.2%	96.8%	64.9%	69.6%
State Median	100.3%	99.0%	100.0%	87.5%

Circuit Civil - 5 Year Trend

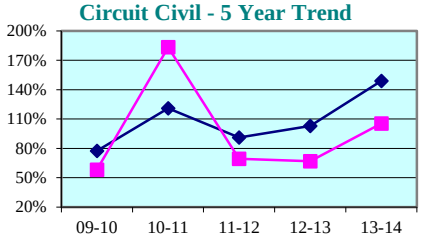

Circuit Civil - Quarterly Data

Quarterly Clearance Rates	Apr - Jun 2014	Jul - Sep 2014	Oct - Dec 2014	Jan - Mar 2015
Liberty County	137.5%	75.0%	41.7%	100.0%
State Median	139.5%	139.4%	135.3%	130.2%

Circuit Probate - 5 Year Trend

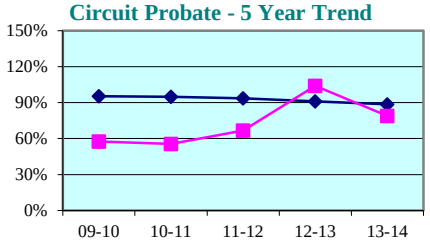

Circuit Probate - Quarterly Data

Quarterly Clearance Rates	Apr - Jun 2014	Jul - Sep 2014	Oct - Dec 2014	Jan - Mar 2015
Liberty County	75.0%	66.7%	71.4%	75.0%
State Median	88.8%	88.6%	92.4%	85.6%

* Family Court includes Domestic Relations, Juvenile Delinquency, Juvenile Dependency, and Termination of Parental Rights from January 2010 forward.

Legend: County State Median

Note: Fiscal years 2009-10 to 2013-14 and quarterly data for Apr-Jun 2014 were extracted from a static data base and represent the official trial court statistics. Quarterly data for Jul-Sep 2014, Oct-Dec 2014, and Jan-Mar 2015 were extracted from a dynamic data base and may be amended by the Clerk of Court.

Circuit Court
By Division
Wakulla County

Circuit Criminal - 5 Year Trend

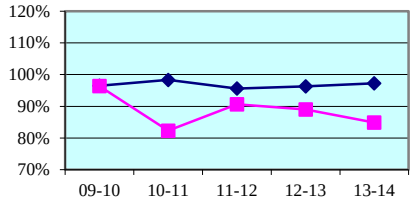

Circuit Criminal - Quarterly Data

Quarterly Clearance Rates	Apr - Jun 2014	Jul - Sep 2014	Oct - Dec 2014	Jan - Mar 2015
Wakulla County	90.1%	84.3%	100.0%	84.1%
State Median	96.4%	93.2%	101.2%	100.0%

Circuit Family Court - 5 Year Trend*

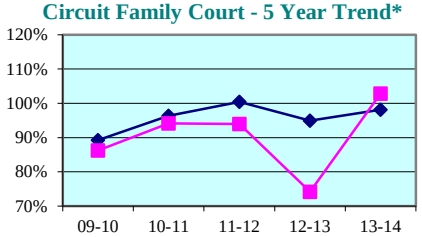

Circuit Family Court - Quarterly Data*

Quarterly Clearance Rates	Apr - Jun 2014	Jul - Sep 2014	Oct - Dec 2014	Jan - Mar 2015
Wakulla County	103.8%	82.1%	86.7%	78.2%
State Median	100.3%	99.0%	100.0%	87.5%

Circuit Civil - 5 Year Trend

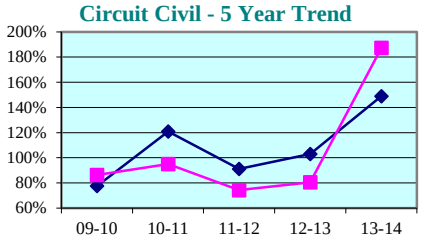

Circuit Civil - Quarterly Data

Quarterly Clearance Rates	Apr - Jun 2014	Jul - Sep 2014	Oct - Dec 2014	Jan - Mar 2015
Wakulla County	195.0%	73.3%	103.3%	101.4%
State Median	139.5%	139.4%	135.3%	130.2%

Circuit Probate - 5 Year Trend

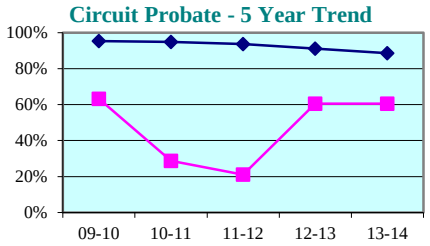

Circuit Probate - Quarterly Data

Quarterly Clearance Rates	Apr - Jun 2014	Jul - Sep 2014	Oct - Dec 2014	Jan - Mar 2015
Wakulla County	79.4%	94.1%	79.4%	81.6%
State Median	88.8%	88.6%	92.4%	85.6%

* Family Court includes Domestic Relations, Juvenile Delinquency, Juvenile Dependency, and Termination of Parental Rights from January 2010 forward.

Legend: County State Median

Note: Fiscal years 2009-10 to 2013-14 and quarterly data for Apr-Jun 2014 were extracted from a static data base and represent the official trial court statistics. Quarterly data for Jul-Sep 2014, Oct-Dec 2014, and Jan-Mar 2015 were extracted from a dynamic data base and may be amended by the Clerk of Court.

Franklin County

County Criminal - 5 Year Trend*

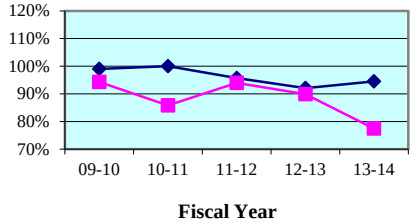

County Criminal - Quarterly Data

Quarterly Clearance Rates	Apr - Jun 2014	Jul - Sep 2014	Oct - Dec 2014	Jan - Mar 2015
Franklin County	88.5%	114.5%	78.0%	121.6%
State Median	95.7%	94.1%	100.3%	99.2%

County Civil - 5 Year Trend*

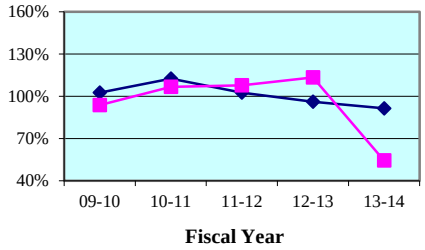

County Civil - Quarterly Data*

Quarterly Clearance Rates	Apr - Jun 2014	Jul - Sep 2014	Oct - Dec 2014	Jan - Mar 2015
Franklin County	75.0%	72.2%	61.9%	100.0%
State Median	83.8%	90.4%	91.7%	84.4%

Gadsden County

County Criminal - 5 Year Trend*

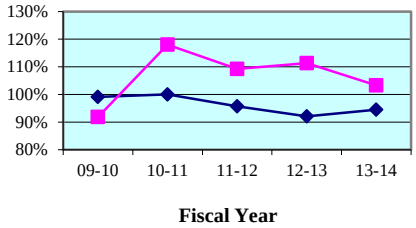

County Criminal - Quarterly Data

Quarterly Clearance Rates	Apr - Jun 2014	Jul - Sep 2014	Oct - Dec 2014	Jan - Mar 2015
Gadsden County	122.4%	84.5%	107.1%	95.6%
State Median	95.7%	94.1%	100.3%	99.2%

County Civil - 5 Year Trend*

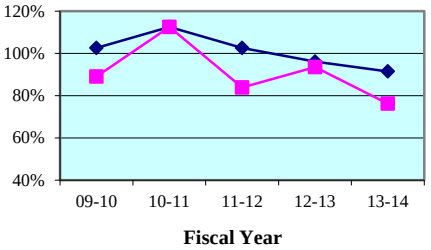

County Civil - Quarterly Data*

Quarterly Clearance Rates	Apr - Jun 2014	Jul - Sep 2014	Oct - Dec 2014	Jan - Mar 2015
Gadsden County	70.1%	80.4%	68.1%	70.8%
State Median	83.8%	90.4%	91.7%	84.4%

* Traffic data is not included in calculations.

Legend: County ■ State Median ◆

Note: Fiscal years 2009-10 to 2013-14 and quarterly data for Apr-Jun 2014 were extracted from a static data base and represent the official trial court statistics. Quarterly data for Jul-Sep 2014, Oct-Dec 2014, and Jan-Mar 2015 were extracted from a dynamic data base and may be amended by the Clerk of Court.

Jefferson County

County Criminal - 5 Year Trend*

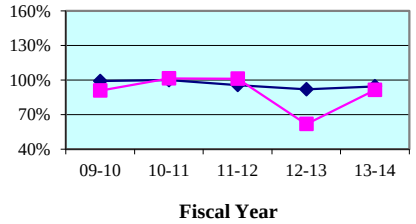

County Criminal - Quarterly Data

Quarterly Clearance Rates	Apr - Jun 2014	Jul - Sep 2014	Oct - Dec 2014	Jan - Mar 2015
Jefferson County	62.8%	84.9%	93.5%	89.1%
State Median	95.7%	94.1%	100.3%	99.2%

County Civil - 5 Year Trend*

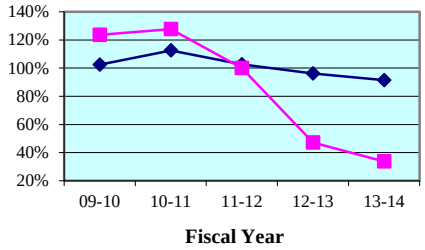

County Civil - Quarterly Data*

Quarterly Clearance Rates	Apr - Jun 2014	Jul - Sep 2014	Oct - Dec 2014	Jan - Mar 2015
Jefferson County	23.5%	28.6%	41.7%	41.0%
State Median	83.8%	90.4%	91.7%	84.4%

Leon County

County Criminal - 5 Year Trend*

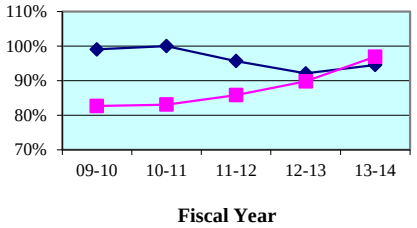

County Criminal - Quarterly Data

Quarterly Clearance Rates	Apr - Jun 2014	Jul - Sep 2014	Oct - Dec 2014	Jan - Mar 2015
Leon County	109.8%	92.5%	105.3%	107.5%
State Median	95.7%	94.1%	100.3%	99.2%

County Civil - 5 Year Trend*

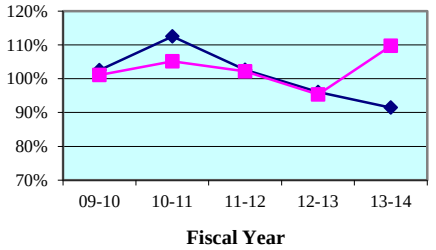

County Civil - Quarterly Data*

Quarterly Clearance Rates	Apr - Jun 2014	Jul - Sep 2014	Oct - Dec 2014	Jan - Mar 2015
Leon County	93.3%	102.3%	77.9%	82.8%
State Median	83.8%	90.4%	91.7%	84.4%

* Traffic data is not included in calculations.

Legend: County ■ State Median ◆

Note: Fiscal years 2009-10 to 2013-14 and quarterly data for Apr-Jun 2014 were extracted from a static data base and represent the official trial court statistics. Quarterly data for Jul-Sep 2014, Oct-Dec 2014, and Jan-Mar 2015 were extracted from a dynamic data base and may be amended by the Clerk of Court.

Liberty County

County Criminal - 5 Year Trend*

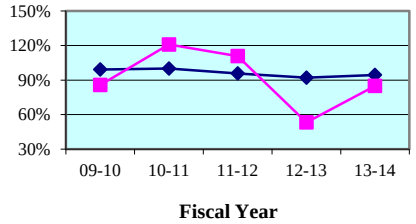

County Criminal - Quarterly Data

Quarterly Clearance Rates	Apr - Jun 2014	Jul - Sep 2014	Oct - Dec 2014	Jan - Mar 2015
Liberty County	95.5%	55.3%	104.9%	143.3%
State Median	95.7%	94.1%	100.3%	99.2%

County Civil - 5 Year Trend*

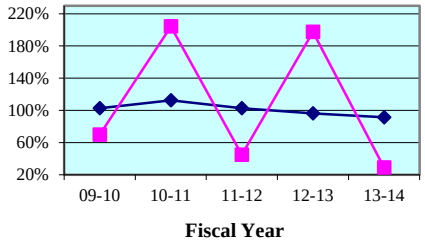

County Civil - Quarterly Data*

Quarterly Clearance Rates	Apr - Jun 2014	Jul - Sep 2014	Oct - Dec 2014	Jan - Mar 2015
Liberty County	25.0%	23.1%	22.2%	29.4%
State Median	83.8%	90.4%	91.7%	84.4%

Wakulla County

County Criminal - 5 Year Trend*

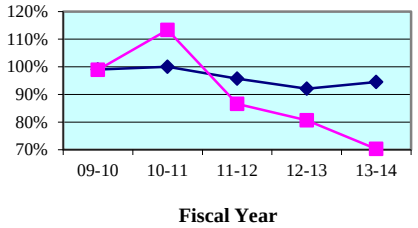

County Criminal - Quarterly Data

Quarterly Clearance Rates	Apr - Jun 2014	Jul - Sep 2014	Oct - Dec 2014	Jan - Mar 2015
Wakulla County	47.9%	82.6%	117.9%	90.6%
State Median	95.7%	94.1%	100.3%	99.2%

County Civil - 5 Year Trend*

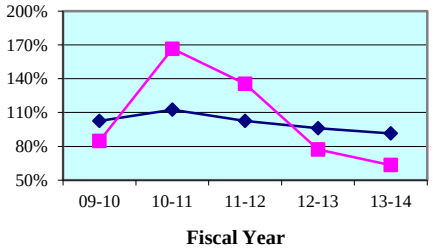

County Civil - Quarterly Data*

Quarterly Clearance Rates	Apr - Jun 2014	Jul - Sep 2014	Oct - Dec 2014	Jan - Mar 2015
Wakulla County	59.7%	54.7%	147.2%	49.4%
State Median	83.8%	90.4%	91.7%	84.4%

* Traffic data is not included in calculations.

Legend: County ■ State Median ◆

Note: Fiscal years 2009-10 to 2013-14 and quarterly data for Apr-Jun 2014 were extracted from a static data base and represent the official trial court statistics. Quarterly data for Jul-Sep 2014, Oct-Dec 2014, and Jan-Mar 2015 were extracted from a dynamic data base and may be amended by the Clerk of Court.

Franklin County
By Category

SRS Case Type	FY 2009-10	FY 2010-11	FY 2011-12	FY 2012-13	FY 2013-14
Misdemeanors	93.0%	84.9%	94.3%	87.6%	77.4%
Worthless Checks	108.8%	100.0%	102.1%	172.2%	122.2%
County Ordinances	0.0%	100.0%	0.0%	40.0%	60.9%
Municipal Ordinances	125.0%	83.3%	61.5%	50.0%	0.0%
Small Claims (up to $5,000)	108.7%	122.7%	104.9%	146.3%	45.5%
Civil ($5,001-$15,000)	85.7%	85.7%	180.0%	450.0%	200.0%
Replevins	100.0%	150.0%	55.6%	87.5%	0.0%
Evictions	74.1%	71.0%	168.2%	62.1%	62.5%
Other County Civil	71.4%	190.0%	52.0%	80.0%	55.0%

Franklin County
By Category

SRS Case Type	Apr - Jun 2014	Jul - Sep 2014	Oct - Dec 2014	Jan - Mar 2015
Misdemeanors	90.2%	121.3%	82.3%	115.8%
Worthless Checks	0.0%	0.0%	44.4%	0.0%
County Ordinances	71.4%	50.0%	54.5%	85.7%
Municipal Ordinances	0.0%	0.0%	0.0%	0.0%
Small Claims (up to $5,000)	83.3%	62.5%	55.6%	109.1%
Civil ($5,001-$15,000)	0.0%	0.0%	0.0%	100.0%
Replevins	0.0%	0.0%	0.0%	0.0%
Evictions	66.7%	100.0%	75.0%	88.9%
Other County Civil	100.0%	80.0%	37.5%	100.0%

Notes:

1. Traffic data is not included in calculations.
2. Fiscal years 2009-10 to 2013-14 and quarterly data for Apr-Jun 2014 were extracted from a static data base and represent the official trial court statistics. Quarterly data for Jul-Sep 2014, Oct-Dec 2014, and Jan-Mar 2015 were extracted from a dynamic data base and may be amended by the Clerk of Court.

Gadsden County
By Category

SRS Case Type	FY 2009-10	FY 2010-11	FY 2011-12	FY 2012-13	FY 2013-14
Misdemeanors	87.4%	115.9%	106.1%	108.3%	103.0%
Worthless Checks	207.7%	182.8%	340.0%	2,200.0%	0.0%
County Ordinances	0.0%	0.0%	0.0%	0.0%	0.0%
Municipal Ordinances	100.0%	0.0%	100.0%	200.0%	100.0%
Small Claims (up to $5,000)	94.7%	115.8%	85.7%	100.9%	82.5%
Civil ($5,001-$15,000)	88.9%	121.9%	101.6%	106.8%	63.8%
Replevins	81.8%	86.5%	53.1%	100.0%	66.7%
Evictions	61.9%	100.7%	71.0%	69.9%	72.7%
Other County Civil	0.0%	0.0%	0.0%	0.0%	0.0%

Gadsden County
By Category

SRS Case Type	Apr - Jun 2014	Jul - Sep 2014	Oct - Dec 2014	Jan - Mar 2015
Misdemeanors	122.0%	83.9%	107.1%	95.5%
Worthless Checks	0.0%	0.0%	0.0%	0.0%
County Ordinances	0.0%	0.0%	0.0%	0.0%
Municipal Ordinances	100.0%	0.0%	0.0%	100.0%
Small Claims (up to $5,000)	73.2%	82.5%	71.9%	55.4%
Civil ($5,001-$15,000)	59.4%	89.5%	72.0%	127.3%
Replevins	200.0%	0.0%	40.0%	50.0%
Evictions	67.6%	73.7%	57.9%	73.9%
Other County Civil	0.0%	0.0%	0.0%	0.0%

Notes:

1. Traffic data is not included in calculations.
2. Fiscal years 2009-10 to 2013-14 and quarterly data for Apr-Jun 2014 were extracted from a static data base and represent the official trial court statistics. Quarterly data for Jul-Sep 2014, Oct-Dec 2014, and Jan-Mar 2015 were extracted from a dynamic data base and may be amended by the Clerk of Court.

Jefferson County
By Category

SRS Case Type	FY 2009-10	FY 2010-11	FY 2011-12	FY 2012-13	FY 2013-14
Misdemeanors	90.8%	101.8%	104.5%	61.6%	91.4%
Worthless Checks	100.0%	90.0%	38.5%	100.0%	0.0%
County Ordinances	0.0%	0.0%	0.0%	0.0%	0.0%
Municipal Ordinances	0.0%	0.0%	0.0%	0.0%	0.0%
Small Claims (up to $5,000)	136.4%	175.0%	87.5%	46.5%	26.8%
Civil ($5,001-$15,000)	102.5%	114.9%	106.1%	84.0%	233.3%
Replevins	0.0%	0.0%	0.0%	0.0%	0.0%
Evictions	190.5%	100.0%	122.2%	17.9%	31.3%
Other County Civil	25.0%	0.0%	0.0%	0.0%	0.0%

Jefferson County
By Category

SRS Case Type	Apr - Jun 2014	Jul - Sep 2014	Oct - Dec 2014	Jan - Mar 2015
Misdemeanors	62.8%	84.9%	93.5%	89.1%
Worthless Checks	0.0%	0.0%	0.0%	0.0%
County Ordinances	0.0%	0.0%	0.0%	0.0%
Municipal Ordinances	0.0%	0.0%	0.0%	0.0%
Small Claims (up to $5,000)	15.4%	15.8%	15.8%	38.1%
Civil ($5,001-$15,000)	200.0%	0.0%	300.0%	23.1%
Replevins	0.0%	0.0%	0.0%	0.0%
Evictions	0.0%	66.7%	100.0%	100.0%
Other County Civil	0.0%	0.0%	0.0%	0.0%

Notes:

1. Traffic data is not included in calculations.
2. Fiscal years 2009-10 to 2013-14 and quarterly data for Apr-Jun 2014 were extracted from a static data base and represent the official trial court statistics. Quarterly data for Jul-Sep 2014, Oct-Dec 2014, and Jan-Mar 2015 were extracted from a dynamic data base and may be amended by the Clerk of Court.

Leon County
By Category

SRS Case Type	FY 2009-10	FY 2010-11	FY 2011-12	FY 2012-13	FY 2013-14
Misdemeanors	100.0%	94.3%	93.1%	87.3%	92.8%
Worthless Checks	26.3%	28.8%	35.2%	103.3%	112.4%
County Ordinances	0.0%	0.0%	0.0%	0.0%	0.0%
Municipal Ordinances	94.6%	150.0%	78.0%	75.6%	86.8%
Small Claims (up to $5,000)	108.2%	106.4%	99.2%	94.7%	111.2%
Civil ($5,001-$15,000)	95.1%	126.8%	119.0%	103.7%	108.5%
Replevins	121.1%	187.5%	77.3%	81.0%	88.7%
Evictions	89.7%	96.1%	101.7%	94.0%	109.4%
Other County Civil	0.0%	75.0%	0.0%	100.0%	66.7%

Leon County
By Category

SRS Case Type	Apr - Jun 2014	Jul - Sep 2014	Oct - Dec 2014	Jan - Mar 2015
Misdemeanors	110.9%	89.5%	105.3%	106.3%
Worthless Checks	107.2%	100.5%	104.5%	111.6%
County Ordinances	0.0%	0.0%	0.0%	0.0%
Municipal Ordinances	77.8%	140.0%	175.0%	133.3%
Small Claims (up to $5,000)	76.6%	89.0%	81.3%	79.6%
Civil ($5,001-$15,000)	94.5%	110.1%	85.2%	77.9%
Replevins	233.3%	100.0%	125.0%	100.0%
Evictions	103.5%	111.1%	74.3%	86.3%
Other County Civil	0.0%	0.0%	0.0%	0.0%

Notes:

1. Traffic data is not included in calculations.
2. Fiscal years 2009-10 to 2013-14 and quarterly data for Apr-Jun 2014 were extracted from a static data base and represent the official trial court statistics. Quarterly data for Jul-Sep 2014, Oct-Dec 2014, and Jan-Mar 2015 were extracted from a dynamic data base and may be amended by the Clerk of Court.

Liberty County
By Category

SRS Case Type	FY 2009-10	FY 2010-11	FY 2011-12	FY 2012-13	FY 2013-14
Misdemeanors	69.1%	114.1%	109.6%	51.5%	80.5%
Worthless Checks	178.3%	211.1%	166.7%	90.0%	116.7%
County Ordinances	0.0%	50.0%	50.0%	36.4%	116.7%
Municipal Ordinances	0.0%	0.0%	0.0%	0.0%	0.0%
Small Claims (up to $5,000)	68.6%	329.2%	33.6%	263.2%	22.2%
Civil ($5,001-$15,000)	69.2%	68.8%	95.2%	200.0%	14.3%
Replevins	0.0%	0.0%	0.0%	0.0%	0.0%
Evictions	100.0%	85.7%	83.3%	70.0%	54.5%
Other County Civil	0.0%	0.0%	0.0%	0.0%	0.0%

Liberty County
By Category

SRS Case Type	Apr - Jun 2014	Jul - Sep 2014	Oct - Dec 2014	Jan - Mar 2015
Misdemeanors	81.0%	53.3%	105.1%	151.9%
Worthless Checks	400.0%	100.0%	100.0%	66.7%
County Ordinances	0.0%	0.0%	0.0%	0.0%
Municipal Ordinances	0.0%	0.0%	0.0%	0.0%
Small Claims (up to $5,000)	25.0%	0.0%	12.5%	12.5%
Civil ($5,001-$15,000)	50.0%	25.0%	0.0%	66.7%
Replevins	0.0%	0.0%	0.0%	0.0%
Evictions	0.0%	66.7%	100.0%	33.3%
Other County Civil	0.0%	0.0%	0.0%	0.0%

Notes:

1. Traffic data is not included in calculations.
2. Fiscal years 2009-10 to 2013-14 and quarterly data for Apr-Jun 2014 were extracted from a static data base and represent the official trial court statistics. Quarterly data for Jul-Sep 2014, Oct-Dec 2014, and Jan-Mar 2015 were extracted from a dynamic data base and may be amended by the Clerk of Court.

Wakulla County
By Category

SRS Case Type	FY 2009-10	FY 2010-11	FY 2011-12	FY 2012-13	FY 2013-14
Misdemeanors	97.0%	112.2%	85.5%	75.3%	70.2%
Worthless Checks	125.6%	126.3%	109.1%	164.0%	80.0%
County Ordinances	0.0%	0.0%	0.0%	0.0%	0.0%
Municipal Ordinances	0.0%	0.0%	0.0%	0.0%	0.0%
Small Claims (up to $5,000)	99.1%	181.6%	149.6%	72.8%	60.8%
Civil ($5,001-$15,000)	77.5%	151.0%	138.0%	93.4%	84.2%
Replevins	400.0%	0.0%	0.0%	0.0%	200.0%
Evictions	43.9%	136.8%	109.8%	60.0%	46.3%
Other County Civil	100.0%	0.0%	0.0%	46.7%	73.3%

Wakulla County
By Category

SRS Case Type	Apr - Jun 2014	Jul - Sep 2014	Oct - Dec 2014	Jan - Mar 2015
Misdemeanors	47.5%	83.7%	119.5%	90.5%
Worthless Checks	66.7%	0.0%	0.0%	0.0%
County Ordinances	0.0%	0.0%	0.0%	0.0%
Municipal Ordinances	0.0%	0.0%	0.0%	0.0%
Small Claims (up to $5,000)	52.3%	54.5%	66.7%	51.1%
Civil ($5,001-$15,000)	170.0%	70.6%	39.1%	54.2%
Replevins	100.0%	0.0%	0.0%	0.0%
Evictions	19.0%	30.8%	553.8%	30.0%
Other County Civil	100.0%	100.0%	0.0%	0.0%

Notes:

1. Traffic data is not included in calculations.
2. Fiscal years 2009-10 to 2013-14 and quarterly data for Apr-Jun 2014 were extracted from a static data base and represent the official trial court statistics. Quarterly data for Jul-Sep 2014, Oct-Dec 2014, and Jan-Mar 2015 were extracted from a dynamic data base and may be amended by the Clerk of Court.

Clearance Rate -

The clearance rate is an indicator of whether a court is "keeping up" with its incoming caseload. The rate is determined by dividing the total number of cases *disposed* by the total number of cases *filed* during a specific time period. For example, if a court received 1,000 new cases a month and disposed of 900 cases during the same month, the clearance rate for that month is 90 percent. If a court's clearance rate is continually less than 100 percent over an extended period of time, the court will develop a backlog.

Clearance rates statistically tend to be more volatile when measured over shorter time periods. They should be compared over a period of five or more years to identify trends. There are many factors that can affect a court's clearance rate, including the number of filings, judicial assignment practices, case management resources and practices, trial rates, and reporting errors. Court managers may want to investigate these factors to identify the source(s) of a questionable clearance rate point or trend.

Circuit Court - 5 Year Trend*

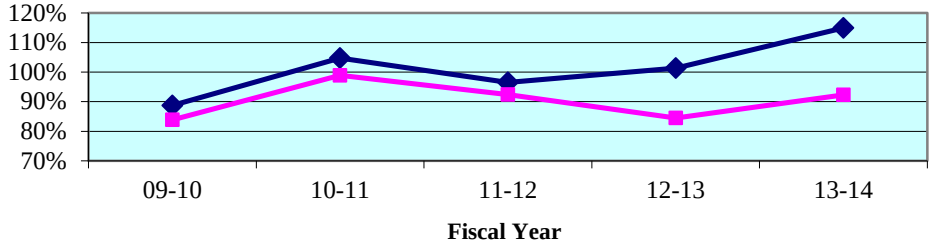

Circuit Court - Quarterly Data*

Quarterly Clearance Rates	Apr - Jun 2014	Jul - Sep 2014	Oct - Dec 2014	Jan - Mar 2015
Third Circuit	86.2%	88.0%	89.5%	88.3%
State Median	108.9%	109.9%	113.1%	103.6%

*Termination of Parental Rights petitions are included in calculations from January 2010 forward.

County Court - 5 Year Trend**

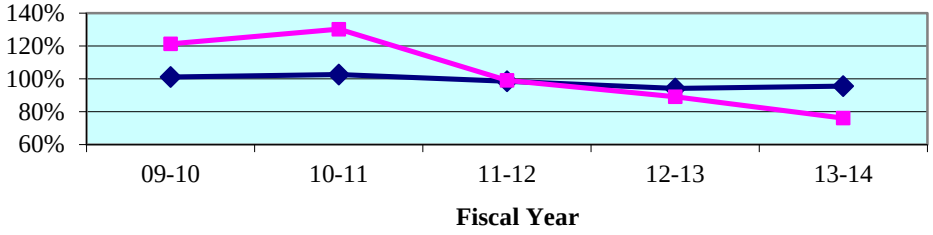

County Court - Quarterly Data**

Quarterly Clearance Rates	Apr - Jun 2014	Jul - Sep 2014	Oct - Dec 2014	Jan - Mar 2015
Third Circuit	70.0%	87.8%	85.7%	87.6%
State Median	97.3%	96.0%	98.3%	94.2%

**Traffic data is not included in calculations.

Legend: **Circuit** ■ **State Median** ◆

Note: Fiscal years 2009-10 to 2013-14 and quarterly data for Apr-Jun 2014 were extracted from a static data base and represent the official trial court statistics. Quarterly data for Jul-Sep 2014, Oct-Dec 2014, and Jan-Mar 2015 were extracted from a dynamic data base and may be amended by the Clerk of Court.

Circuit Court
By Division

Circuit Criminal - 5 Year Trend

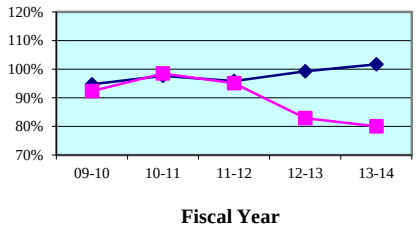

Circuit Criminal - Quarterly Data

Quarterly Clearance Rates	Apr - Jun 2014	Jul - Sep 2014	Oct - Dec 2014	Jan - Mar 2015
Third Circuit	67.3%	77.3%	77.9%	96.8%
Circuit Median	96.4%	98.1%	98.4%	100.8%

Circuit Family Court - 5 Year Trend*

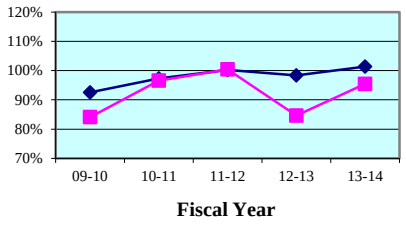

Circuit Family Court - Quarterly Data*

Quarterly Clearance Rates	Apr - Jun 2014	Jul - Sep 2014	Oct - Dec 2014	Jan - Mar 2015
Third Circuit	93.6%	98.4%	102.3%	84.4%
Circuit Median	101.2%	102.9%	104.0%	90.8%

Circuit Civil - 5 Year Trend

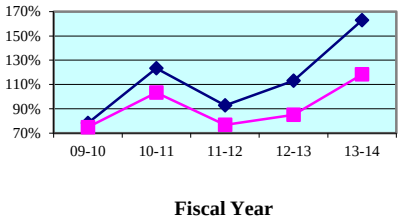

Circuit Civil - Quarterly Data

Quarterly Clearance Rates	Apr - Jun 2014	Jul - Sep 2014	Oct - Dec 2014	Jan - Mar 2015
Third Circuit	101.9%	93.3%	87.8%	90.0%
Circuit Median	142.6%	147.7%	137.9%	135.5%

Circuit Probate - 5 Year Trend

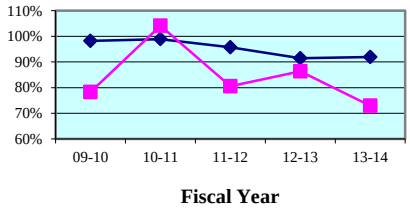

Circuit Probate - Quarterly Data

Quarterly Clearance Rates	Apr - Jun 2014	Jul - Sep 2014	Oct - Dec 2014	Jan - Mar 2015
Third Circuit	78.8%	66.4%	76.4%	82.3%
Circuit Median	90.8%	90.8%	97.8%	89.1%

* Family Court includes Domestic Relations, Juvenile Delinquency, Juvenile Dependency, and Termination of Parental Rights from January 2010 forward.

Legend: Circuit ■ Circuit Median ◆

Note: Fiscal years 2009-10 to 2013-14 and quarterly data for Apr-Jun 2014 were extracted from a static data base and represent the official trial court statistics. Quarterly data for Jul-Sep 2014, Oct-Dec 2014, and Jan-Mar 2015 were extracted from a dynamic data base and may be amended by the Clerk of Court.

Circuit Court
By Category

SRS Case Type	FY 2009-10	FY 2010-11	FY 2011-12	FY 2012-13	FY 2013-14
Capital Murder	20.0%	10.0%	125.0%	20.0%	66.7%
Non Capital Murder	43.8%	83.3%	45.5%	157.1%	50.0%
Sexual Offenses	50.0%	65.2%	107.3%	65.2%	65.1%
Robbery	74.7%	118.9%	80.0%	115.4%	76.7%
Other Crimes Against Persons	84.2%	94.4%	100.2%	85.1%	88.7%
Burglary	99.1%	91.4%	88.9%	86.3%	86.0%
Theft, Forgery, Fraud	95.0%	97.0%	106.5%	98.3%	100.6%
Worthless Checks	105.7%	77.6%	131.8%	133.3%	64.3%
Other Crimes Against Property	107.1%	86.1%	152.2%	86.5%	120.0%
Drugs	92.8%	99.7%	89.6%	77.6%	60.7%
Other Felony Crimes	102.2%	118.9%	84.3%	65.9%	71.1%
Simplified Dissolution	87.0%	87.0%	98.9%	114.5%	83.1%
Dissolution	93.3%	102.2%	101.6%	98.2%	92.8%
Child Support	63.1%	103.6%	131.7%	52.1%	154.4%
UIFSA	91.0%	67.8%	113.4%	83.1%	106.2%
Other Domestic Relations	77.7%	109.0%	103.2%	83.7%	85.7%
Domestic Violence	95.3%	96.0%	99.6%	96.2%	85.0%
Repeat Violence	98.7%	86.0%	81.4%	83.5%	76.9%
Juvenile Delinquency	71.4%	85.0%	84.7%	92.7%	102.5%
Juvenile Dependency*	102.5%	68.2%	52.3%	64.3%	46.6%
Professional Malpractice	72.7%	81.8%	100.0%	38.9%	33.3%
Products Liability	0.0%	42.9%	300.0%	12.5%	166.7%
Auto Negligence	106.4%	108.2%	74.7%	72.3%	83.3%
Other Negligence	103.8%	69.2%	110.0%	52.3%	78.0%
Condominium	0.0%	200.0%	0.0%	0.0%	0.0%
Contract and Indebtedness	70.7%	78.1%	99.5%	96.4%	84.1%
Real Property/Mortgage Foreclosure	73.3%	124.8%	63.2%	89.9%	165.6%
Eminent Domain	6.7%	80.0%	83.3%	400.0%	80.0%
Other Circuit Civil	75.6%	85.1%	88.8%	80.8%	74.7%
Probate	71.6%	103.1%	74.4%	74.6%	72.1%
Guardianship	58.2%	81.5%	45.6%	71.4%	38.2%
Trust	100.0%	0.0%	100.0%	0.0%	0.0%
Baker Act	92.6%	101.6%	98.2%	102.4%	87.0%
Substance Abuse	89.5%	119.8%	94.5%	108.0%	77.6%
Other Social	73.7%	88.9%	59.3%	113.3%	71.4%

* Juvenile Dependency includes Termination of Parental Rights from January 2010 forward.

Note: Fiscal years 2009-10 to 2013-14 and quarterly data for Apr-Jun 2014 were extracted from a static data base and represent the official trial court statistics. Quarterly data for Jul-Sep 2014, Oct-Dec 2014, and Jan-Mar 2015 were extracted from a dynamic data base and may be amended by the Clerk of Court.

Circuit Court
By Category

SRS Case Type	Apr - Jun 2014	Jul - Sep 2014	Oct - Dec 2014	Jan - Mar 2015
Capital Murder	0.0%	16.7%	0.0%	0.0%
Non Capital Murder	200.0%	33.3%	0.0%	250.0%
Sexual Offenses	76.5%	150.0%	88.9%	80.0%
Robbery	100.0%	80.0%	142.9%	85.7%
Other Crimes Against Persons	65.3%	84.8%	100.0%	74.4%
Burglary	69.5%	90.3%	70.5%	93.2%
Theft, Forgery, Fraud	91.7%	86.1%	105.5%	93.3%
Worthless Checks	60.0%	400.0%	0.0%	118.2%
Other Crimes Against Property	60.0%	83.3%	60.0%	166.7%
Drugs	52.6%	64.5%	55.6%	107.9%
Other Felony Crimes	60.1%	65.0%	80.2%	100.0%
Simplified Dissolution	140.0%	117.6%	77.8%	92.0%
Dissolution	87.8%	116.8%	109.1%	68.6%
Child Support	168.9%	150.0%	130.2%	96.9%
UIFSA	100.0%	107.1%	84.6%	63.2%
Other Domestic Relations	91.6%	111.8%	122.2%	76.3%
Domestic Violence	84.4%	84.4%	106.5%	86.1%
Repeat Violence	80.5%	73.9%	87.1%	68.8%
Juvenile Delinquency	85.0%	81.1%	92.0%	125.5%
Juvenile Dependency*	35.3%	125.0%	75.0%	53.3%
Professional Malpractice	33.3%	100.0%	150.0%	0.0%
Products Liability	0.0%	50.0%	50.0%	0.0%
Auto Negligence	108.3%	54.2%	95.2%	82.6%
Other Negligence	52.0%	85.7%	69.2%	91.7%
Condominium	0.0%	0.0%	0.0%	0.0%
Contract and Indebtedness	93.3%	77.1%	111.9%	64.4%
Real Property/Mortgage Foreclosure	138.9%	114.5%	105.4%	99.3%
Eminent Domain	0.0%	0.0%	0.0%	0.0%
Other Circuit Civil	67.5%	83.6%	72.7%	89.2%
Probate	81.7%	58.1%	70.7%	86.1%
Guardianship	44.4%	33.3%	50.0%	26.7%
Trust	0.0%	0.0%	0.0%	0.0%
Baker Act	84.2%	75.7%	91.9%	80.6%
Substance Abuse	79.1%	97.6%	102.8%	91.7%
Other Social	75.0%	0.0%	40.0%	85.7%

* Juvenile Dependency includes Termination of Parental Rights from January 2010 forward.

Note: Fiscal years 2009-10 to 2013-14 and quarterly data for Apr-Jun 2014 were extracted from a static data base and represent the official trial court statistics. Quarterly data for Jul-Sep 2014, Oct-Dec 2014, and Jan-Mar 2015 were extracted from a dynamic data base and may be amended by the Clerk of Court.

Circuit Court
By Division
Columbia County

Circuit Criminal - 5 Year Trend

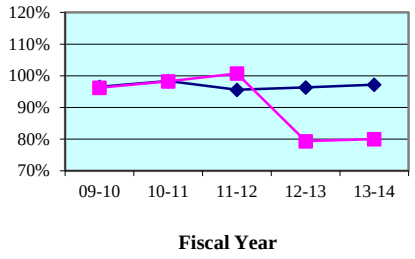

Circuit Criminal - Quarterly Data

Quarterly Clearance Rates	Apr - Jun 2014	Jul - Sep 2014	Oct - Dec 2014	Jan - Mar 2015
Columbia County	52.4%	67.7%	70.2%	97.8%
State Median	96.4%	93.2%	101.2%	100.0%

Circuit Family Court - 5 Year Trend*

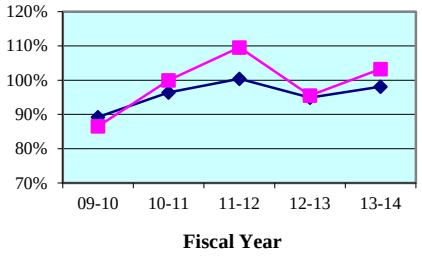

Circuit Family Court - Quarterly Data*

Quarterly Clearance Rates	Apr - Jun 2014	Jul - Sep 2014	Oct - Dec 2014	Jan - Mar 2015
Columbia County	106.0%	115.4%	101.3%	86.3%
State Median	100.3%	99.0%	100.0%	87.5%

Circuit Civil - 5 Year Trend

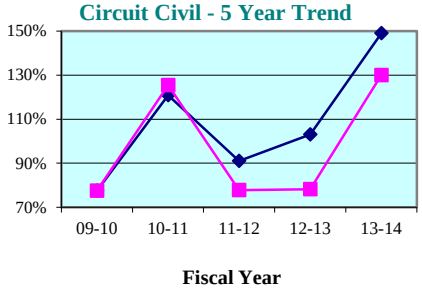

Circuit Civil - Quarterly Data

Quarterly Clearance Rates	Apr - Jun 2014	Jul - Sep 2014	Oct - Dec 2014	Jan - Mar 2015
Columbia County	102.3%	130.3%	68.7%	91.6%
State Median	139.5%	139.4%	135.3%	130.2%

Circuit Probate - 5 Year Trend

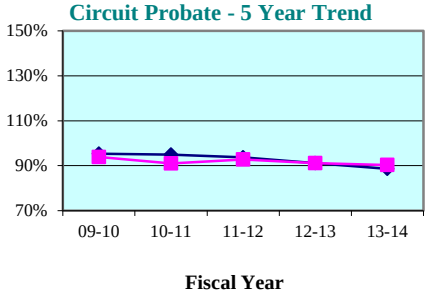

Circuit Probate - Quarterly Data

Quarterly Clearance Rates	Apr - Jun 2014	Jul - Sep 2014	Oct - Dec 2014	Jan - Mar 2015
Columbia County	108.2%	75.5%	102.1%	113.6%
State Median	88.8%	88.6%	92.4%	85.6%

* Family Court includes Domestic Relations, Juvenile Delinquency, Juvenile Dependency, and Termination of Parental Rights from January 2010 forward.

Legend: County State Median

Note: Fiscal years 2009-10 to 2013-14 and quarterly data for Apr-Jun 2014 were extracted from a static data base and represent the official trial court statistics. Quarterly data for Jul-Sep 2014, Oct-Dec 2014, and Jan-Mar 2015 were extracted from a dynamic data base and may be amended by the Clerk of Court.

Circuit Court
By Division
Dixie County

Circuit Criminal - 5 Year Trend

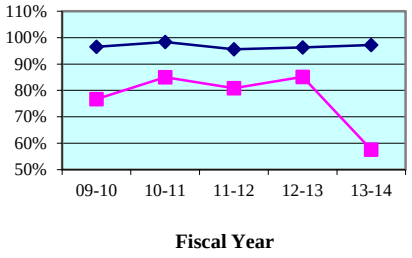

Circuit Criminal - Quarterly Data

Quarterly Clearance Rates	Apr - Jun 2014	Jul - Sep 2014	Oct - Dec 2014	Jan - Mar 2015
Dixie County	55.0%	84.7%	113.8%	105.3%
State Median	96.4%	93.2%	101.2%	100.0%

Circuit Family Court - 5 Year Trend*

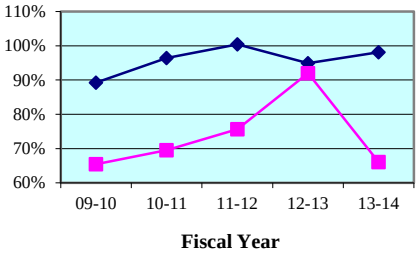

Circuit Family Court - Quarterly Data*

Quarterly Clearance Rates	Apr - Jun 2014	Jul - Sep 2014	Oct - Dec 2014	Jan - Mar 2015
Dixie County	59.0%	71.0%	87.7%	57.3%
State Median	100.3%	99.0%	100.0%	87.5%

Circuit Civil - 5 Year Trend

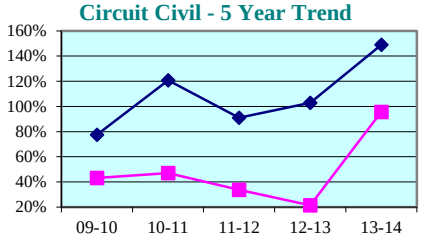

Circuit Civil - Quarterly Data

Quarterly Clearance Rates	Apr - Jun 2014	Jul - Sep 2014	Oct - Dec 2014	Jan - Mar 2015
Dixie County	121.4%	90.0%	147.1%	18.2%
State Median	139.5%	139.4%	135.3%	130.2%

Circuit Probate - 5 Year Trend

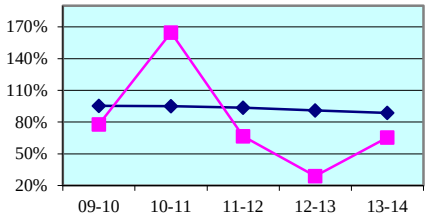

Circuit Probate - Quarterly Data

Quarterly Clearance Rates	Apr - Jun 2014	Jul - Sep 2014	Oct - Dec 2014	Jan - Mar 2015
Dixie County	95.2%	70.8%	57.7%	76.9%
State Median	88.8%	88.6%	92.4%	85.6%

* Family Court includes Domestic Relations, Juvenile Delinquency, Juvenile Dependency, and Termination of Parental Rights from January 2010 forward.

Legend: County State Median

Note: Fiscal years 2009-10 to 2013-14 and quarterly data for Apr-Jun 2014 were extracted from a static data base and represent the official trial court statistics. Quarterly data for Jul-Sep 2014, Oct-Dec 2014, and Jan-Mar 2015 were extracted from a dynamic data base and may be amended by the Clerk of Court.

Circuit Court
By Division
Hamilton County

Circuit Criminal - 5 Year Trend

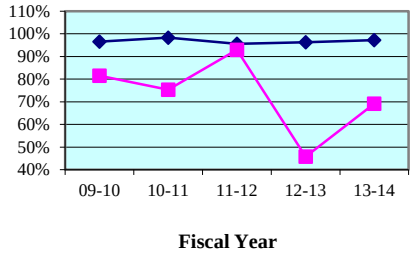

Circuit Criminal - Quarterly Data

Quarterly Clearance Rates	Apr - Jun 2014	Jul - Sep 2014	Oct - Dec 2014	Jan - Mar 2015
Hamilton County	59.6%	100.0%	133.3%	33.3%
State Median	96.4%	93.2%	101.2%	100.0%

Circuit Family Court - 5 Year Trend*

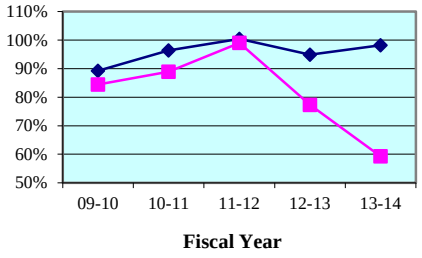

Circuit Family Court - Quarterly Data*

Quarterly Clearance Rates	Apr - Jun 2014	Jul - Sep 2014	Oct - Dec 2014	Jan - Mar 2015
Hamilton County	76.5%	65.5%	85.3%	97.9%
State Median	100.3%	99.0%	100.0%	87.5%

Circuit Civil - 5 Year Trend

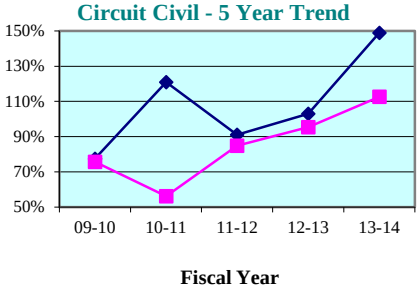

Circuit Civil - Quarterly Data

Quarterly Clearance Rates	Apr - Jun 2014	Jul - Sep 2014	Oct - Dec 2014	Jan - Mar 2015
Hamilton County	82.1%	83.8%	84.4%	107.8%
State Median	139.5%	139.4%	135.3%	130.2%

Circuit Probate - 5 Year Trend

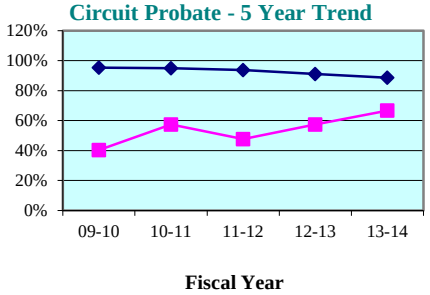

Circuit Probate - Quarterly Data

Quarterly Clearance Rates	Apr - Jun 2014	Jul - Sep 2014	Oct - Dec 2014	Jan - Mar 2015
Hamilton County	76.9%	78.9%	64.3%	55.0%
State Median	88.8%	88.6%	92.4%	85.6%

* Family Court includes Domestic Relations, Juvenile Delinquency, Juvenile Dependency, and Termination of Parental Rights from January 2010 forward.

Legend: County State Median

Note: Fiscal years 2009-10 to 2013-14 and quarterly data for Apr-Jun 2014 were extracted from a static data base and represent the official trial court statistics. Quarterly data for Jul-Sep 2014, Oct-Dec 2014, and Jan-Mar 2015 were extracted from a dynamic data base and may be amended by the Clerk of Court.

Circuit Court
By Division
Lafayette County

Circuit Criminal - 5 Year Trend

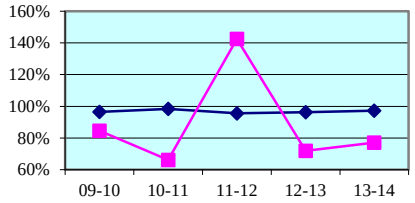

Circuit Criminal - Quarterly Data

Quarterly Clearance Rates	Apr - Jun 2014	Jul - Sep 2014	Oct - Dec 2014	Jan - Mar 2015
Lafayette County	100.0%	133.3%	100.0%	33.3%
State Median	96.4%	93.2%	101.2%	100.0%

Circuit Family Court - 5 Year Trend*

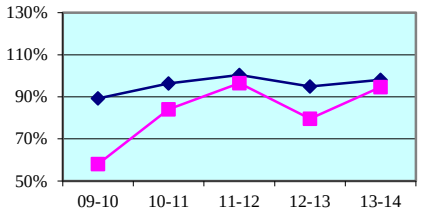

Circuit Family Court - Quarterly Data*

Quarterly Clearance Rates	Apr - Jun 2014	Jul - Sep 2014	Oct - Dec 2014	Jan - Mar 2015
Lafayette County	65.9%	144.0%	112.9%	79.4%
State Median	100.3%	99.0%	100.0%	87.5%

Circuit Civil - 5 Year Trend

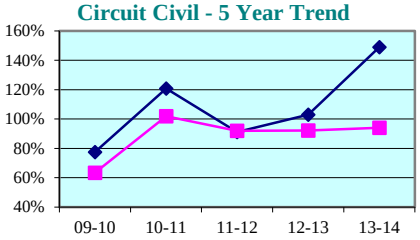

Circuit Civil - Quarterly Data

Quarterly Clearance Rates	Apr - Jun 2014	Jul - Sep 2014	Oct - Dec 2014	Jan - Mar 2015
Lafayette County	90.9%	66.7%	61.5%	88.9%
State Median	139.5%	139.4%	135.3%	130.2%

Circuit Probate - 5 Year Trend

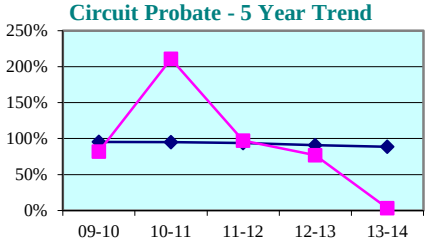

Circuit Probate - Quarterly Data

Quarterly Clearance Rates	Apr - Jun 2014	Jul - Sep 2014	Oct - Dec 2014	Jan - Mar 2015
Lafayette County	0.0%	0.0%	0.0%	0.0%
State Median	88.8%	88.6%	92.4%	85.6%

* Family Court includes Domestic Relations, Juvenile Delinquency, Juvenile Dependency, and Termination of Parental Rights from January 2010 forward.

Legend: County State Median

Note: Fiscal years 2009-10 to 2013-14 and quarterly data for Apr-Jun 2014 were extracted from a static data base and represent the official trial court statistics. Quarterly data for Jul-Sep 2014, Oct-Dec 2014, and Jan-Mar 2015 were extracted from a dynamic data base and may be amended by the Clerk of Court.

Circuit Court
By Division
Madison County

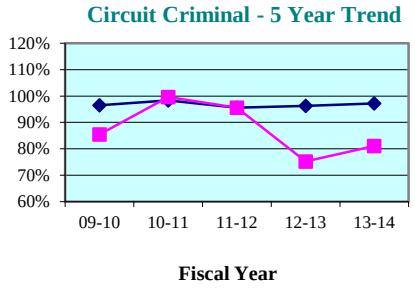

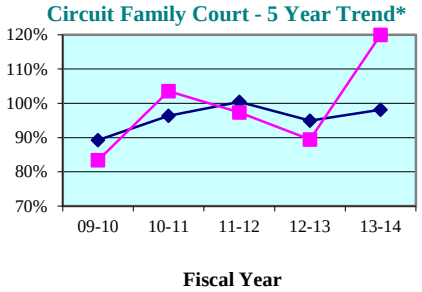

Circuit Criminal - Quarterly Data

Quarterly Clearance Rates	Apr - Jun 2014	Jul - Sep 2014	Oct - Dec 2014	Jan - Mar 2015
Madison County	77.9%	55.1%	103.3%	69.7%
State Median	96.4%	93.2%	101.2%	100.0%

Circuit Family Court - Quarterly Data*

Quarterly Clearance Rates	Apr - Jun 2014	Jul - Sep 2014	Oct - Dec 2014	Jan - Mar 2015
Madison County	145.2%	106.7%	128.9%	144.1%
State Median	100.3%	99.0%	100.0%	87.5%

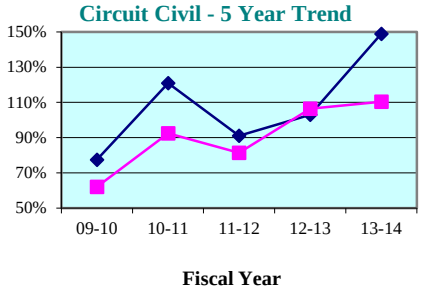

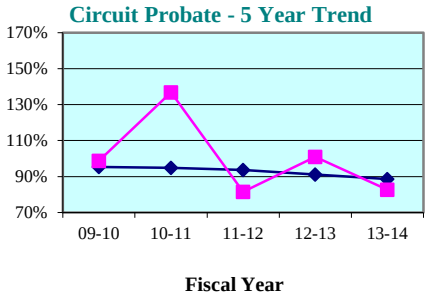

Circuit Civil - Quarterly Data

Quarterly Clearance Rates	Apr - Jun 2014	Jul - Sep 2014	Oct - Dec 2014	Jan - Mar 2015
Madison County	110.3%	131.6%	145.5%	68.2%
State Median	139.5%	139.4%	135.3%	130.2%

Circuit Probate - Quarterly Data

Quarterly Clearance Rates	Apr - Jun 2014	Jul - Sep 2014	Oct - Dec 2014	Jan - Mar 2015
Madison County	78.3%	65.0%	84.6%	96.2%
State Median	88.8%	88.6%	92.4%	85.6%

* Family Court includes Domestic Relations, Juvenile Delinquency, Juvenile Dependency, and Termination of Parental Rights from January 2010 forward.

Legend: County State Median

Note: Fiscal years 2009-10 to 2013-14 and quarterly data for Apr-Jun 2014 were extracted from a static data base and represent the official trial court statistics. Quarterly data for Jul-Sep 2014, Oct-Dec 2014, and Jan-Mar 2015 were extracted from a dynamic data base and may be amended by the Clerk of Court.

Circuit Court
By Division
Suwannee County

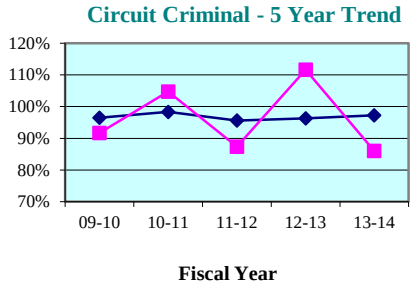

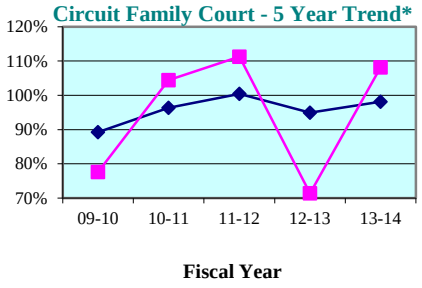

Circuit Criminal - Quarterly Data

Quarterly Clearance Rates	Apr - Jun 2014	Jul - Sep 2014	Oct - Dec 2014	Jan - Mar 2015
Suwannee County	84.5%	100.0%	67.4%	118.9%
State Median	96.4%	93.2%	101.2%	100.0%

Circuit Family Court - Quarterly Data*

Quarterly Clearance Rates	Apr - Jun 2014	Jul - Sep 2014	Oct - Dec 2014	Jan - Mar 2015
Suwannee County	95.2%	100.8%	103.9%	75.9%
State Median	100.3%	99.0%	100.0%	87.5%

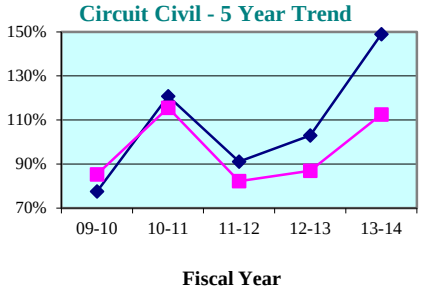

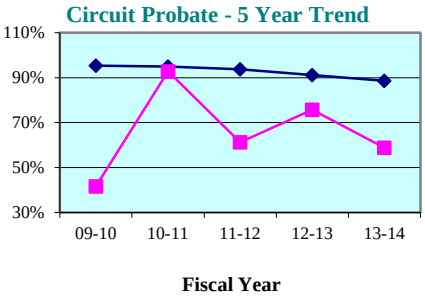

Circuit Civil - Quarterly Data

Quarterly Clearance Rates	Apr - Jun 2014	Jul - Sep 2014	Oct - Dec 2014	Jan - Mar 2015
Suwannee County	107.4%	116.7%	84.9%	113.0%
State Median	139.5%	139.4%	135.3%	130.2%

Circuit Probate - Quarterly Data

Quarterly Clearance Rates	Apr - Jun 2014	Jul - Sep 2014	Oct - Dec 2014	Jan - Mar 2015
Suwannee County	47.2%	61.1%	68.9%	76.9%
State Median	88.8%	88.6%	92.4%	85.6%

* Family Court includes Domestic Relations, Juvenile Delinquency, Juvenile Dependency, and Termination of Parental Rights from January 2010 forward.

Legend: County State Median

Note: Fiscal years 2009-10 to 2013-14 and quarterly data for Apr-Jun 2014 were extracted from a static data base and represent the official trial court statistics. Quarterly data for Jul-Sep 2014, Oct-Dec 2014, and Jan-Mar 2015 were extracted from a dynamic data base and may be amended by the Clerk of Court.

Circuit Court
By Division
Taylor County

Circuit Criminal - 5 Year Trend

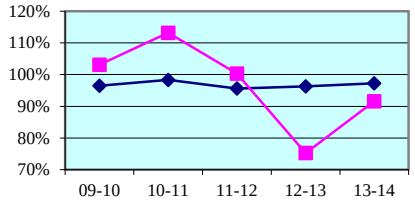

Fiscal Year

Circuit Criminal - Quarterly Data

Quarterly Clearance Rates	Apr - Jun 2014	Jul - Sep 2014	Oct - Dec 2014	Jan - Mar 2015
Taylor County	66.1%	71.6%	75.6%	121.2%
State Median	96.4%	93.2%	101.2%	100.0%

Circuit Family Court - 5 Year Trend*

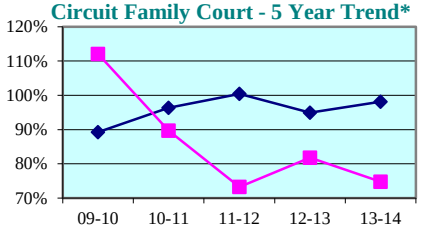

Fiscal Year

Circuit Family Court - Quarterly Data*

Quarterly Clearance Rates	Apr - Jun 2014	Jul - Sep 2014	Oct - Dec 2014	Jan - Mar 2015
Taylor County	72.6%	78.2%	100.0%	72.8%
State Median	100.3%	99.0%	100.0%	87.5%

Circuit Civil - 5 Year Trend

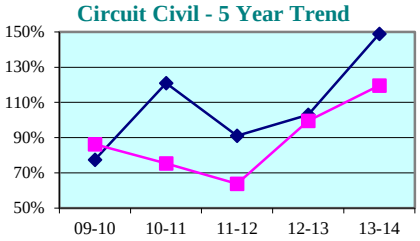

Fiscal Year

Circuit Civil - Quarterly Data

Quarterly Clearance Rates	Apr - Jun 2014	Jul - Sep 2014	Oct - Dec 2014	Jan - Mar 2015
Taylor County	97.4%	34.0%	105.1%	50.0%
State Median	139.5%	139.4%	135.3%	130.2%

Circuit Probate - 5 Year Trend

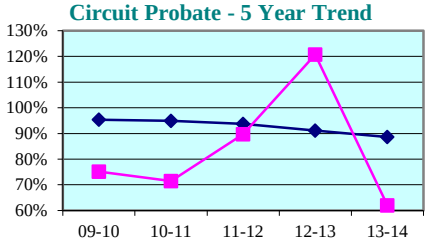

Fiscal Year

Circuit Probate - Quarterly Data

Quarterly Clearance Rates	Apr - Jun 2014	Jul - Sep 2014	Oct - Dec 2014	Jan - Mar 2015
Taylor County	42.4%	54.2%	48.1%	34.8%
State Median	88.8%	88.6%	92.4%	85.6%

* Family Court includes Domestic Relations, Juvenile Delinquency, Juvenile Dependency, and Termination of Parental Rights from January 2010 forward.

Legend: County State Median

Note: Fiscal years 2009-10 to 2013-14 and quarterly data for Apr-Jun 2014 were extracted from a static data base and represent the official trial court statistics. Quarterly data for Jul-Sep 2014, Oct-Dec 2014, and Jan-Mar 2015 were extracted from a dynamic data base and may be amended by the Clerk of Court.

Columbia County

County Criminal - 5 Year Trend*

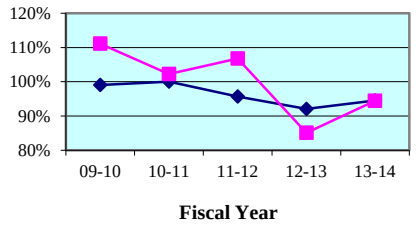

County Criminal - Quarterly Data

Quarterly Clearance Rates	Apr - Jun 2014	Jul - Sep 2014	Oct - Dec 2014	Jan - Mar 2015
Columbia County	75.4%	101.6%	112.5%	114.0%
State Median	95.7%	94.1%	100.3%	99.2%

County Civil - 5 Year Trend*

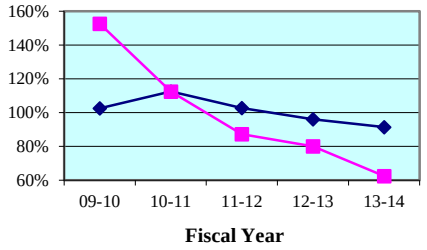

County Civil - Quarterly Data*

Quarterly Clearance Rates	Apr - Jun 2014	Jul - Sep 2014	Oct - Dec 2014	Jan - Mar 2015
Columbia County	81.4%	77.9%	71.8%	83.3%
State Median	83.8%	90.4%	91.7%	84.4%

Dixie County

County Criminal - 5 Year Trend*

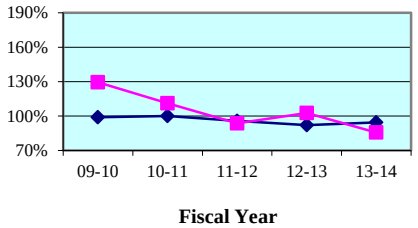

County Criminal - Quarterly Data

Quarterly Clearance Rates	Apr - Jun 2014	Jul - Sep 2014	Oct - Dec 2014	Jan - Mar 2015
Dixie County	67.8%	93.3%	111.4%	84.6%
State Median	95.7%	94.1%	100.3%	99.2%

County Civil - 5 Year Trend*

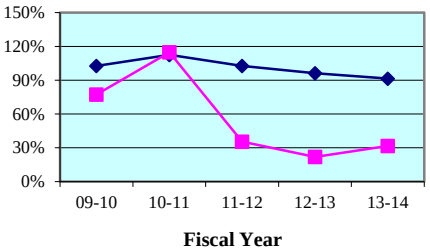

County Civil - Quarterly Data*

Quarterly Clearance Rates	Apr - Jun 2014	Jul - Sep 2014	Oct - Dec 2014	Jan - Mar 2015
Dixie County	52.9%	129.4%	64.3%	45.7%
State Median	83.8%	90.4%	91.7%	84.4%

* Family Court includes Domestic Relations, Juvenile Delinquency, Juvenile Dependency, and Termination of Parental Rights from January 2010 forward.

Legend: County ■ State Median ◆

Note: Fiscal years 2009-10 to 2013-14 and quarterly data for Apr-Jun 2014 were extracted from a static data base and represent the official trial court statistics. Quarterly data for Jul-Sep 2014, Oct-Dec 2014, and Jan-Mar 2015 were extracted from a dynamic data base and may be amended by the Clerk of Court.

Hamilton County

County Criminal - 5 Year Trend*

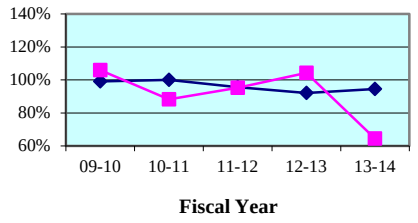

County Criminal - Quarterly Data

Quarterly Clearance Rates	Apr - Jun 2014	Jul - Sep 2014	Oct - Dec 2014	Jan - Mar 2015
Hamilton County	53.5%	54.3%	58.1%	70.5%
State Median	95.7%	94.1%	100.3%	99.2%

County Civil - 5 Year Trend*

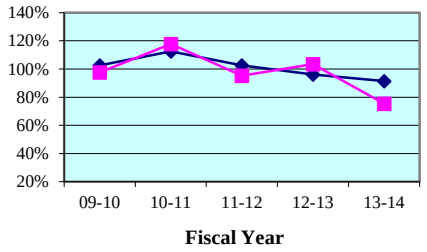

County Civil - Quarterly Data*

Quarterly Clearance Rates	Apr - Jun 2014	Jul - Sep 2014	Oct - Dec 2014	Jan - Mar 2015
Hamilton County	65.5%	75.7%	60.0%	210.5%
State Median	83.8%	90.4%	91.7%	84.4%

Lafayette County

County Criminal - 5 Year Trend*

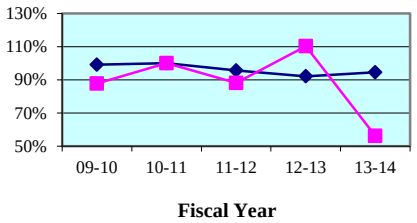

County Criminal - Quarterly Data

Quarterly Clearance Rates	Apr - Jun 2014	Jul - Sep 2014	Oct - Dec 2014	Jan - Mar 2015
Lafayette County	65.0%	153.8%	60.0%	91.7%
State Median	95.7%	94.1%	100.3%	99.2%

County Civil - 5 Year Trend*

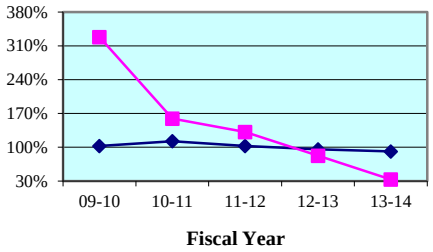

County Civil - Quarterly Data*

Quarterly Clearance Rates	Apr - Jun 2014	Jul - Sep 2014	Oct - Dec 2014	Jan - Mar 2015
Lafayette County	0.0%	0.0%	0.0%	7.1%
State Median	83.8%	90.4%	91.7%	84.4%

* Family Court includes Domestic Relations, Juvenile Delinquency, Juvenile Dependency, and Termination of Parental Rights from January 2010 forward.

Legend: County State Median

Note: Fiscal years 2009-10 to 2013-14 and quarterly data for Apr-Jun 2014 were extracted from a static data base and represent the official trial court statistics. Quarterly data for Jul-Sep 2014, Oct-Dec 2014, and Jan-Mar 2015 were extracted from a dynamic data base and may be amended by the Clerk of Court.

Madison County

County Criminal - 5 Year Trend*

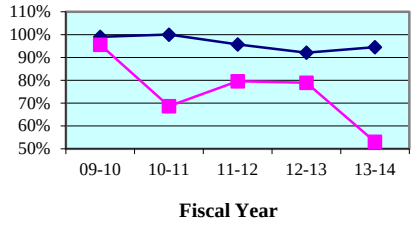

County Criminal - Quarterly Data

Quarterly Clearance Rates	Apr - Jun 2014	Jul - Sep 2014	Oct - Dec 2014	Jan - Mar 2015
Madison County	69.9%	83.1%	87.2%	52.2%
State Median	95.7%	94.1%	100.3%	99.2%

County Civil - 5 Year Trend*

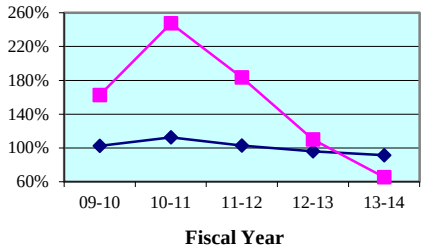

County Civil - Quarterly Data*

Quarterly Clearance Rates	Apr - Jun 2014	Jul - Sep 2014	Oct - Dec 2014	Jan - Mar 2015
Madison County	66.0%	45.6%	57.9%	40.9%
State Median	83.8%	90.4%	91.7%	84.4%

Suwannee County

County Criminal - 5 Year Trend*

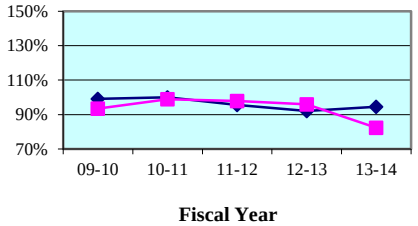

County Criminal - Quarterly Data

Quarterly Clearance Rates	Apr - Jun 2014	Jul - Sep 2014	Oct - Dec 2014	Jan - Mar 2015
Suwannee County	92.5%	75.2%	84.3%	94.5%
State Median	95.7%	94.1%	100.3%	99.2%

County Civil - 5 Year Trend*

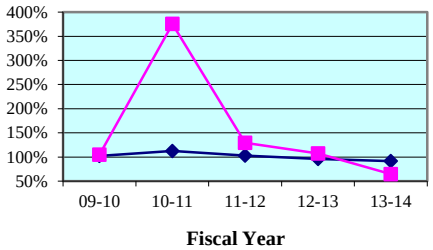

County Civil - Quarterly Data*

Quarterly Clearance Rates	Apr - Jun 2014	Jul - Sep 2014	Oct - Dec 2014	Jan - Mar 2015
Suwannee County	63.4%	90.4%	75.6%	73.0%
State Median	83.8%	90.4%	91.7%	84.4%

* Family Court includes Domestic Relations, Juvenile Delinquency, Juvenile Dependency, and Termination of Parental Rights from January 2010 forward.

Legend: County ■ State Median ◆

Note: Fiscal years 2009-10 to 2013-14 and quarterly data for Apr-Jun 2014 were extracted from a static data base and represent the official trial court statistics. Quarterly data for Jul-Sep 2014, Oct-Dec 2014, and Jan-Mar 2015 were extracted from a dynamic data base and may be amended by the Clerk of Court.

Taylor County

County Criminal - 5 Year Trend*

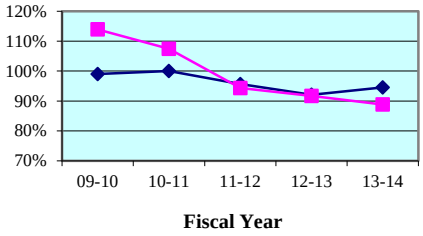

County Criminal - Quarterly Data

Quarterly Clearance Rates	Apr - Jun 2014	Jul - Sep 2014	Oct - Dec 2014	Jan - Mar 2015
Taylor County	58.2%	106.8%	117.6%	102.0%
State Median	95.7%	94.1%	100.3%	99.2%

County Civil - 5 Year Trend*

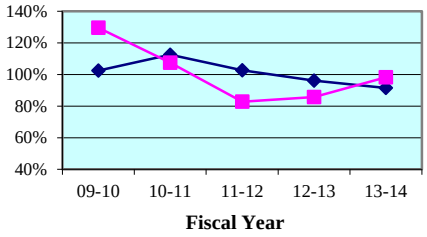

County Civil - Quarterly Data*

Quarterly Clearance Rates	Apr - Jun 2014	Jul - Sep 2014	Oct - Dec 2014	Jan - Mar 2015
Taylor County	56.9%	94.0%	68.4%	81.4%
State Median	83.8%	90.4%	91.7%	84.4%

* Family Court includes Domestic Relations, Juvenile Delinquency, Juvenile Dependency, and Termination of Parental Rights from January 2010 forward.

Legend: County State Median

Note: Fiscal years 2009-10 to 2013-14 and quarterly data for Apr-Jun 2014 were extracted from a static data base and represent the official trial court statistics. Quarterly data for Jul-Sep 2014, Oct-Dec 2014, and Jan-Mar 2015 were extracted from a dynamic data base and may be amended by the Clerk of Court.

Columbia County
By Category

SRS Case Type	FY 2009-10	FY 2010-11	FY 2011-12	FY 2012-13	FY 2013-14
Misdemeanors	107.2%	99.9%	106.4%	84.5%	93.9%
Worthless Checks	140.2%	119.6%	108.7%	88.0%	115.2%
County Ordinances	103.3%	150.0%	150.0%	106.3%	82.4%
Municipal Ordinances	0.0%	0.0%	0.0%	0.0%	0.0%
Small Claims (up to $5,000)	174.3%	156.5%	110.4%	76.8%	66.3%
Civil ($5,001-$15,000)	108.7%	105.2%	96.5%	128.3%	78.1%
Replevins	173.5%	104.0%	50.0%	61.3%	68.8%
Evictions	161.9%	75.6%	61.8%	64.1%	51.5%
Other County Civil	173.1%	112.5%	37.5%	50.0%	100.0%

Columbia County
By Category

SRS Case Type	Apr - Jun 2014	Jul - Sep 2014	Oct - Dec 2014	Jan - Mar 2015
Misdemeanors	73.9%	100.5%	112.8%	115.7%
Worthless Checks	175.0%	200.0%	133.3%	66.7%
County Ordinances	100.0%	133.3%	75.0%	100.0%
Municipal Ordinances	0.0%	0.0%	0.0%	0.0%
Small Claims (up to $5,000)	75.0%	95.2%	79.7%	85.9%
Civil ($5,001-$15,000)	102.8%	95.0%	119.4%	56.9%
Replevins	57.1%	60.0%	9.1%	175.0%
Evictions	83.2%	43.8%	52.6%	91.0%
Other County Civil	100.0%	0.0%	0.0%	0.0%

Notes:

1. Traffic data is not included in calculations.
2. Fiscal years 2009-10 to 2013-14 and quarterly data for Apr-Jun 2014 were extracted from a static data base and represent the official trial court statistics. Quarterly data for Jul-Sep 2014, Oct-Dec 2014, and Jan-Mar 2015 were extracted from a dynamic data base and may be amended by the Clerk of Court.

Dixie County
By Category

SRS Case Type	FY 2009-10	FY 2010-11	FY 2011-12	FY 2012-13	FY 2013-14
Misdemeanors	106.6%	101.9%	85.3%	83.5%	78.6%
Worthless Checks	266.7%	147.6%	141.0%	1,200.0%	450.0%
County Ordinances	50.0%	200.0%	0.0%	0.0%	133.3%
Municipal Ordinances	0.0%	0.0%	0.0%	0.0%	0.0%
Small Claims (up to $5,000)	89.7%	167.5%	39.0%	34.0%	38.1%
Civil ($5,001-$15,000)	64.4%	50.0%	61.1%	0.0%	0.0%
Replevins	66.7%	125.0%	0.0%	0.0%	0.0%
Evictions	48.3%	92.9%	25.0%	9.5%	18.5%
Other County Civil	0.0%	0.0%	15.4%	13.9%	30.3%

Dixie County
By Category

SRS Case Type	Apr - Jun 2014	Jul - Sep 2014	Oct - Dec 2014	Jan - Mar 2015
Misdemeanors	63.8%	95.5%	109.1%	84.6%
Worthless Checks	100.0%	0.0%	0.0%	0.0%
County Ordinances	0.0%	0.0%	0.0%	0.0%
Municipal Ordinances	0.0%	0.0%	0.0%	0.0%
Small Claims (up to $5,000)	50.0%	80.8%	100.0%	78.6%
Civil ($5,001-$15,000)	0.0%	0.0%	0.0%	0.0%
Replevins	0.0%	0.0%	0.0%	0.0%
Evictions	100.0%	100.0%	28.6%	22.2%
Other County Civil	40.0%	475.0%	55.6%	25.0%

Notes:

1. Traffic data is not included in calculations.
2. Fiscal years 2009-10 to 2013-14 and quarterly data for Apr-Jun 2014 were extracted from a static data base and represent the official trial court statistics. Quarterly data for Jul-Sep 2014, Oct-Dec 2014, and Jan-Mar 2015 were extracted from a dynamic data base and may be amended by the Clerk of Court.

Hamilton County
By Category

SRS Case Type	FY 2009-10	FY 2010-11	FY 2011-12	FY 2012-13	FY 2013-14
Misdemeanors	102.8%	88.5%	95.2%	104.3%	64.4%
Worthless Checks	200.0%	83.3%	0.0%	100.0%	0.0%
County Ordinances	0.0%	0.0%	0.0%	0.0%	0.0%
Municipal Ordinances	0.0%	0.0%	0.0%	0.0%	0.0%
Small Claims (up to $5,000)	109.7%	110.1%	101.2%	126.5%	71.4%
Civil ($5,001-$15,000)	65.8%	230.0%	111.1%	72.7%	0.0%
Replevins	100.0%	150.0%	50.0%	25.0%	50.0%
Evictions	100.0%	74.1%	63.0%	72.4%	83.3%
Other County Civil	0.0%	0.0%	150.0%	100.0%	83.3%

Hamilton County
By Category

SRS Case Type	Apr - Jun 2014	Jul - Sep 2014	Oct - Dec 2014	Jan - Mar 2015
Misdemeanors	53.5%	54.3%	58.1%	71.3%
Worthless Checks	0.0%	0.0%	0.0%	0.0%
County Ordinances	0.0%	0.0%	0.0%	0.0%
Municipal Ordinances	0.0%	0.0%	0.0%	0.0%
Small Claims (up to $5,000)	57.1%	75.0%	40.0%	178.6%
Civil ($5,001-$15,000)	0.0%	0.0%	0.0%	0.0%
Replevins	0.0%	0.0%	0.0%	400.0%
Evictions	125.0%	70.6%	140.0%	275.0%
Other County Civil	66.7%	0.0%	0.0%	0.0%

Notes:

1. Traffic data is not included in calculations.
2. Fiscal years 2009-10 to 2013-14 and quarterly data for Apr-Jun 2014 were extracted from a static data base and represent the official trial court statistics. Quarterly data for Jul-Sep 2014, Oct-Dec 2014, and Jan-Mar 2015 were extracted from a dynamic data base and may be amended by the Clerk of Court.

Lafayette County
By Category

SRS Case Type	FY 2009-10	FY 2010-11	FY 2011-12	FY 2012-13	FY 2013-14
Misdemeanors	88.8%	97.9%	81.8%	106.4%	56.4%
Worthless Checks	0.0%	0.0%	0.0%	0.0%	50.0%
County Ordinances	0.0%	0.0%	0.0%	0.0%	0.0%
Municipal Ordinances	0.0%	0.0%	0.0%	0.0%	0.0%
Small Claims (up to $5,000)	754.5%	1,466.7%	200.0%	150.0%	24.5%
Civil ($5,001-$15,000)	73.3%	108.4%	121.8%	77.5%	100.0%
Replevins	0.0%	0.0%	0.0%	0.0%	100.0%
Evictions	450.0%	0.0%	0.0%	0.0%	80.0%
Other County Civil	0.0%	0.0%	0.0%	0.0%	7.7%

Lafayette County
By Category

SRS Case Type	Apr - Jun 2014	Jul - Sep 2014	Oct - Dec 2014	Jan - Mar 2015
Misdemeanors	65.0%	146.2%	63.2%	87.5%
Worthless Checks	0.0%	0.0%	0.0%	0.0%
County Ordinances	0.0%	0.0%	0.0%	0.0%
Municipal Ordinances	0.0%	0.0%	0.0%	0.0%
Small Claims (up to $5,000)	0.0%	0.0%	0.0%	11.1%
Civil ($5,001-$15,000)	0.0%	0.0%	0.0%	0.0%
Replevins	0.0%	0.0%	0.0%	0.0%
Evictions	0.0%	0.0%	0.0%	0.0%
Other County Civil	0.0%	0.0%	0.0%	0.0%

Notes:

1. Traffic data is not included in calculations.
2. Fiscal years 2009-10 to 2013-14 and quarterly data for Apr-Jun 2014 were extracted from a static data base and represent the official trial court statistics. Quarterly data for Jul-Sep 2014, Oct-Dec 2014, and Jan-Mar 2015 were extracted from a dynamic data base and may be amended by the Clerk of Court.

Madison County
By Category

SRS Case Type	FY 2009-10	FY 2010-11	FY 2011-12	FY 2012-13	FY 2013-14
Misdemeanors	93.7%	68.3%	79.1%	78.8%	52.5%
Worthless Checks	240.0%	73.9%	300.0%	100.0%	100.0%
County Ordinances	0.0%	0.0%	0.0%	0.0%	0.0%
Municipal Ordinances	0.0%	0.0%	0.0%	0.0%	0.0%
Small Claims (up to $5,000)	119.0%	350.0%	198.1%	125.6%	95.7%
Civil ($5,001-$15,000)	136.2%	129.4%	189.7%	94.7%	51.1%
Replevins	1,080.0%	625.0%	450.0%	0.0%	66.7%
Evictions	226.0%	129.5%	100.0%	85.1%	0.0%
Other County Civil	0.0%	0.0%	0.0%	0.0%	0.0%

Madison County
By Category

SRS Case Type	Apr - Jun 2014	Jul - Sep 2014	Oct - Dec 2014	Jan - Mar 2015
Misdemeanors	68.7%	85.1%	85.7%	52.2%
Worthless Checks	0.0%	0.0%	200.0%	0.0%
County Ordinances	0.0%	0.0%	0.0%	0.0%
Municipal Ordinances	0.0%	0.0%	0.0%	0.0%
Small Claims (up to $5,000)	93.3%	56.8%	80.6%	35.2%
Civil ($5,001-$15,000)	58.3%	71.4%	44.4%	72.7%
Replevins	0.0%	0.0%	0.0%	0.0%
Evictions	0.0%	0.0%	0.0%	0.0%
Other County Civil	0.0%	0.0%	0.0%	0.0%

Notes:

1. Traffic data is not included in calculations.
2. Fiscal years 2009-10 to 2013-14 and quarterly data for Apr-Jun 2014 were extracted from a static data base and represent the official trial court statistics. Quarterly data for Jul-Sep 2014, Oct-Dec 2014, and Jan-Mar 2015 were extracted from a dynamic data base and may be amended by the Clerk of Court.

Suwannee County
By Category

SRS Case Type	FY 2009-10	FY 2010-11	FY 2011-12	FY 2012-13	FY 2013-14
Misdemeanors	93.6%	98.1%	94.4%	94.9%	81.4%
Worthless Checks	100.0%	112.9%	159.4%	107.0%	255.6%
County Ordinances	0.0%	150.0%	0.0%	0.0%	100.0%
Municipal Ordinances	0.0%	0.0%	0.0%	100.0%	0.0%
Small Claims (up to $5,000)	120.8%	540.3%	133.8%	97.6%	71.0%
Civil ($5,001-$15,000)	93.5%	285.2%	146.5%	157.6%	68.2%
Replevins	100.0%	369.2%	109.1%	64.3%	31.3%
Evictions	81.3%	134.7%	94.8%	95.7%	54.7%
Other County Civil	0.0%	0.0%	0.0%	0.0%	0.0%

Suwannee County
By Category

SRS Case Type	Apr - Jun 2014	Jul - Sep 2014	Oct - Dec 2014	Jan - Mar 2015
Misdemeanors	91.6%	75.5%	85.0%	97.1%
Worthless Checks	0.0%	0.0%	0.0%	0.0%
County Ordinances	0.0%	0.0%	0.0%	0.0%
Municipal Ordinances	0.0%	0.0%	0.0%	0.0%
Small Claims (up to $5,000)	61.1%	92.7%	71.4%	78.8%
Civil ($5,001-$15,000)	84.6%	73.7%	100.0%	76.0%
Replevins	66.7%	0.0%	75.0%	25.0%
Evictions	48.3%	87.5%	66.7%	64.5%
Other County Civil	0.0%	0.0%	0.0%	0.0%

Notes:

1. Traffic data is not included in calculations.
2. Fiscal years 2009-10 to 2013-14 and quarterly data for Apr-Jun 2014 were extracted from a static data base and represent the official trial court statistics. Quarterly data for Jul-Sep 2014, Oct-Dec 2014, and Jan-Mar 2015 were extracted from a dynamic data base and may be amended by the Clerk of Court.

Taylor County
By Category

SRS Case Type	FY 2009-10	FY 2010-11	FY 2011-12	FY 2012-13	FY 2013-14
Misdemeanors	110.7%	106.2%	93.5%	90.5%	89.9%
Worthless Checks	176.2%	133.3%	126.7%	141.7%	120.0%
County Ordinances	0.0%	0.0%	90.9%	100.0%	51.6%
Municipal Ordinances	100.0%	94.4%	133.3%	0.0%	0.0%
Small Claims (up to $5,000)	135.6%	108.1%	76.3%	90.2%	45.7%
Civil ($5,001-$15,000)	137.1%	114.3%	105.4%	86.7%	115.9%
Replevins	128.0%	92.3%	83.3%	100.0%	155.6%
Evictions	95.1%	110.9%	73.2%	78.4%	158.5%
Other County Civil	0.0%	0.0%	0.0%	50.0%	0.0%

Taylor County
By Category

SRS Case Type	Apr - Jun 2014	Jul - Sep 2014	Oct - Dec 2014	Jan - Mar 2015
Misdemeanors	59.4%	103.7%	119.4%	97.0%
Worthless Checks	100.0%	0.0%	150.0%	142.9%
County Ordinances	28.6%	128.6%	90.9%	150.0%
Municipal Ordinances	0.0%	0.0%	0.0%	0.0%
Small Claims (up to $5,000)	18.8%	113.3%	72.7%	56.5%
Civil ($5,001-$15,000)	47.6%	91.7%	100.0%	175.0%
Replevins	0.0%	83.3%	20.0%	140.0%
Evictions	158.3%	87.5%	71.4%	80.0%
Other County Civil	0.0%	0.0%	0.0%	0.0%

Notes:

1. Traffic data is not included in calculations.
2. Fiscal years 2009-10 to 2013-14 and quarterly data for Apr-Jun 2014 were extracted from a static data base and represent the official trial court statistics. Quarterly data for Jul-Sep 2014, Oct-Dec 2014, and Jan-Mar 2015 were extracted from a dynamic data base and may be amended by the Clerk of Court.

Clearance Rate -

The clearance rate is an indicator of whether a court is "keeping up" with its incoming caseload. The rate is determined by dividing the total number of cases *disposed* by the total number of cases *filed* during a specific time period. For example, if a court received 1,000 new cases a month and disposed of 900 cases during the same month, the clearance rate for that month is 90 percent. If a court's clearance rate is continually less than 100 percent over an extended period of time, the court will develop a backlog.

Clearance rates statistically tend to be more volatile when measured over shorter time periods. They should be compared over a period of five or more years to identify trends. There are many factors that can affect a court's clearance rate, including the number of filings, judicial assignment practices, case management resources and practices, trial rates, and reporting errors. Court managers may want to investigate these factors to identify the source(s) of a questionable clearance rate point or trend.

Circuit Court - 5 Year Trend*

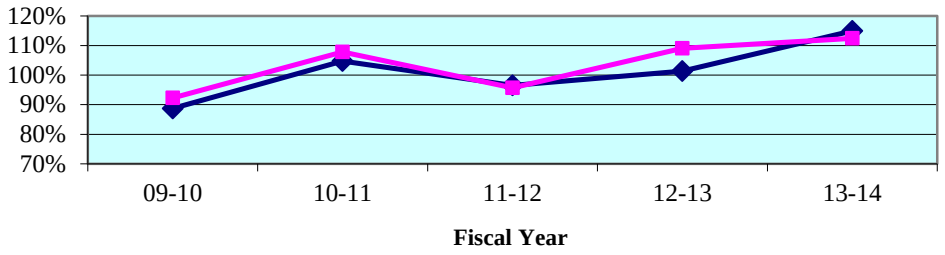

Circuit Court - Quarterly Data*

Quarterly Clearance Rates	Apr - Jun 2014	Jul - Sep 2014	Oct - Dec 2014	Jan - Mar 2015
Fourth Circuit	108.1%	109.9%	119.8%	102.5%
State Median	108.9%	109.9%	113.1%	103.6%

*Termination of Parental Rights petitions are included in calculations from January 2010 forward.

County Court - 5 Year Trend**

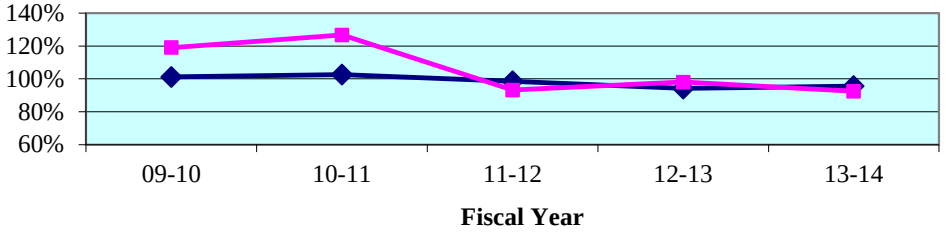

County Court - Quarterly Data**

Quarterly Clearance Rates	Apr - Jun 2014	Jul - Sep 2014	Oct - Dec 2014	Jan - Mar 2015
Fourth Circuit	89.8%	98.2%	111.2%	129.0%
State Median	97.3%	96.0%	98.3%	94.2%

**Traffic data is not included in calculations.

Legend: Circuit State Median

Note: Fiscal years 2009-10 to 2013-14 and quarterly data for Apr-Jun 2014 were extracted from a static data base and represent the official trial court statistics. Quarterly data for Jul-Sep 2014, Oct-Dec 2014, and Jan-Mar 2015 were extracted from a dynamic data base and may be amended by the Clerk of Court. In addition, Circuit Court does not include Clay County circuit criminal (March 2015) and County Court does not include Clay County county criminal (March 2015).

Circuit Court
By Division

Circuit Criminal - 5 Year Trend

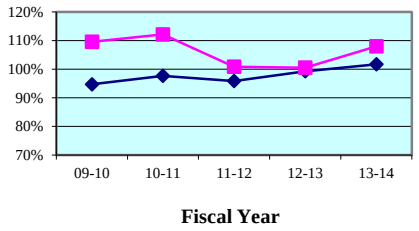

Circuit Criminal - Quarterly Data

Quarterly Clearance Rates	Apr - Jun 2014	Jul - Sep 2014	Oct - Dec 2014	Jan - Mar 2015
Fourth Circuit	120.1%	99.1%	150.9%	97.0%
Circuit Median	96.4%	98.1%	98.4%	100.8%

Circuit Family Court - 5 Year Trend*

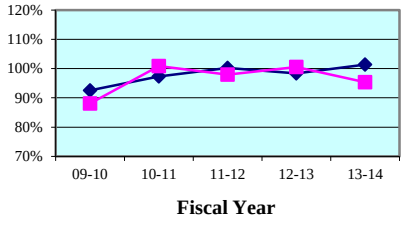

Circuit Family Court - Quarterly Data*

Quarterly Clearance Rates	Apr - Jun 2014	Jul - Sep 2014	Oct - Dec 2014	Jan - Mar 2015
Fourth Circuit	92.9%	105.2%	99.5%	92.9%
Circuit Median	101.2%	102.9%	104.0%	90.8%

Circuit Civil - 5 Year Trend

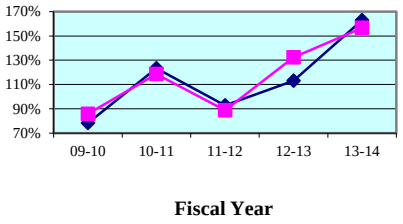

Circuit Civil - Quarterly Data

Quarterly Clearance Rates	Apr - Jun 2014	Jul - Sep 2014	Oct - Dec 2014	Jan - Mar 2015
Fourth Circuit	127.3%	134.5%	144.3%	133.7%
Circuit Median	142.6%	147.7%	137.9%	135.5%

Circuit Probate - 5 Year Trend

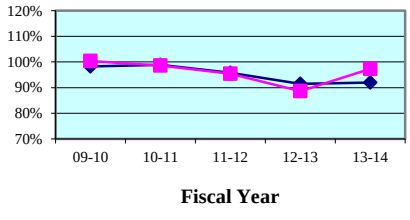

Circuit Probate - Quarterly Data

Quarterly Clearance Rates	Apr - Jun 2014	Jul - Sep 2014	Oct - Dec 2014	Jan - Mar 2015
Fourth Circuit	104.0%	96.9%	88.1%	88.1%
Circuit Median	90.8%	90.8%	97.8%	89.1%

* Family Court includes Domestic Relations, Juvenile Delinquency, Juvenile Dependency, and Termination of Parental Rights from January 2010 forward.

Legend: Circuit ■ Circuit Median ◆

Note: Fiscal years 2009-10 to 2013-14 and quarterly data for Apr-Jun 2014 were extracted from a static data base and represent the official trial court statistics. Quarterly data for Jul-Sep 2014, Oct-Dec 2014, and Jan-Mar 2015 were extracted from a dynamic data base and may be amended by the Clerk of Court. In addition, Circuit Court does not include Clay County circuit criminal (March 2015).

Circuit Court
By Category

SRS Case Type	FY 2009-10	FY 2010-11	FY 2011-12	FY 2012-13	FY 2013-14
Capital Murder	157.1%	126.3%	100.0%	81.0%	242.9%
Non Capital Murder	63.4%	87.0%	79.8%	73.8%	84.6%
Sexual Offenses	56.3%	75.6%	79.9%	79.1%	81.6%
Robbery	92.2%	88.1%	84.3%	109.6%	119.2%
Other Crimes Against Persons	96.0%	101.2%	98.6%	107.3%	105.3%
Burglary	92.9%	82.0%	106.7%	94.0%	109.8%
Theft, Forgery, Fraud	101.0%	100.3%	99.6%	98.4%	113.3%
Worthless Checks	688.9%	1,456.1%	472.7%	255.0%	1,141.7%
Other Crimes Against Property	113.5%	84.3%	111.4%	129.4%	126.3%
Drugs	101.2%	97.9%	96.6%	98.3%	96.0%
Other Felony Crimes	105.5%	106.3%	112.0%	110.7%	114.6%
Simplified Dissolution	92.9%	105.0%	83.3%	92.8%	96.0%
Dissolution	90.6%	101.0%	97.9%	109.4%	98.6%
Child Support	40.8%	86.1%	102.7%	106.8%	98.8%
UIFSA	78.7%	101.1%	135.7%	114.6%	78.8%
Other Domestic Relations	85.9%	126.7%	85.0%	79.8%	75.1%
Domestic Violence	100.3%	101.0%	102.3%	97.9%	99.1%
Repeat Violence	100.0%	100.6%	100.1%	98.7%	98.7%
Juvenile Delinquency	103.3%	107.5%	95.3%	101.2%	96.3%
Juvenile Dependency*	98.1%	85.3%	84.6%	95.8%	90.7%
Professional Malpractice	61.5%	84.7%	141.8%	90.1%	112.9%
Products Liability	134.8%	320.0%	4,538.5%	3,455.0%	100.0%
Auto Negligence	89.3%	99.4%	106.2%	104.6%	84.9%
Other Negligence	85.6%	81.6%	114.5%	119.8%	113.1%
Condominium	58.8%	318.2%	175.0%	105.3%	78.3%
Contract and Indebtedness	82.7%	110.2%	142.4%	125.3%	90.0%
Real Property/Mortgage Foreclosure	83.0%	128.9%	59.2%	131.6%	211.6%
Eminent Domain	500.0%	44.4%	76.9%	90.6%	63.8%
Other Circuit Civil	127.5%	112.7%	122.0%	79.5%	99.5%
Probate	101.2%	100.0%	93.6%	85.9%	90.7%
Guardianship	107.4%	86.7%	88.0%	82.5%	89.9%
Trust	51.4%	59.6%	58.5%	42.4%	73.6%
Baker Act	100.3%	98.1%	97.6%	93.2%	104.9%
Substance Abuse	98.1%	106.5%	104.0%	92.3%	100.6%
Other Social	97.9%	104.3%	101.9%	88.4%	109.8%

* Juvenile Dependency includes Termination of Parental Rights from January 2010 forward.

Note: Fiscal years 2009-10 to 2013-14 and quarterly data for Apr-Jun 2014 were extracted from a static data base and represent the official trial court statistics. Quarterly data for Jul-Sep 2014, Oct-Dec 2014, and Jan-Mar 2015 were extracted from a dynamic data base and may be amended by the Clerk of Court.

Circuit Court
By Category

SRS Case Type	Apr - Jun 2014	Jul - Sep 2014	Oct - Dec 2014	Jan - Mar 2015
Capital Murder	300.0%	166.7%	900.0%	200.0%
Non Capital Murder	53.1%	75.0%	55.0%	125.0%
Sexual Offenses	79.2%	120.0%	79.5%	67.6%
Robbery	73.8%	87.5%	68.1%	55.4%
Other Crimes Against Persons	103.3%	107.8%	88.3%	93.0%
Burglary	90.2%	120.2%	64.6%	96.0%
Theft, Forgery, Fraud	152.5%	93.5%	101.3%	105.3%
Worthless Checks	5,600.0%	0.0%	64,650.0%	1,900.0%
Other Crimes Against Property	127.8%	63.2%	90.0%	76.2%
Drugs	99.7%	94.1%	98.4%	102.1%
Other Felony Crimes	127.7%	99.7%	90.9%	85.3%
Simplified Dissolution	90.1%	101.0%	106.6%	96.2%
Dissolution	84.8%	95.0%	98.9%	84.3%
Child Support	168.7%	258.9%	141.9%	166.5%
UIFSA	43.3%	290.9%	231.3%	80.0%
Other Domestic Relations	69.6%	64.2%	71.0%	72.7%
Domestic Violence	99.9%	97.0%	110.4%	91.8%
Repeat Violence	95.9%	108.6%	98.7%	96.5%
Juvenile Delinquency	81.1%	96.4%	88.0%	100.0%
Juvenile Dependency*	84.8%	119.5%	88.3%	96.3%
Professional Malpractice	112.5%	182.4%	106.7%	50.0%
Products Liability	85.7%	231.3%	128.6%	153.8%
Auto Negligence	86.4%	81.3%	103.6%	87.9%
Other Negligence	69.1%	85.5%	110.6%	81.3%
Condominium	37.5%	100.0%	80.0%	100.0%
Contract and Indebtedness	64.3%	84.6%	129.1%	131.4%
Real Property/Mortgage Foreclosure	175.6%	171.5%	169.8%	170.0%
Eminent Domain	55.6%	212.5%	42.9%	13.0%
Other Circuit Civil	102.7%	115.9%	112.9%	104.4%
Probate	92.4%	99.3%	85.5%	81.1%
Guardianship	83.5%	86.4%	84.4%	116.0%
Trust	66.7%	46.2%	45.5%	88.9%
Baker Act	119.8%	97.9%	92.3%	95.3%
Substance Abuse	104.0%	91.7%	90.5%	94.3%
Other Social	154.8%	112.2%	104.9%	75.0%

* Juvenile Dependency includes Termination of Parental Rights from January 2010 forward.

Note: Fiscal years 2009-10 to 2013-14 and quarterly data for Apr-Jun 2014 were extracted from a static data base and represent the official trial court statistics. Quarterly data for Jul-Sep 2014, Oct-Dec 2014, and Jan-Mar 2015 were extracted from a dynamic data base and may be amended by the Clerk of Court. In addition, Circuit Court does not include Clay County circuit criminal (March 2015).

Circuit Court
By Division
Clay County

Circuit Criminal - 5 Year Trend

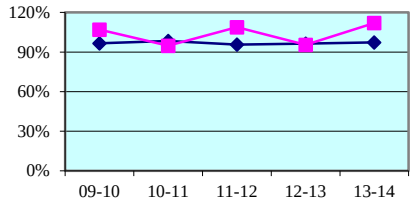

Circuit Family Court - 5 Year Trend*

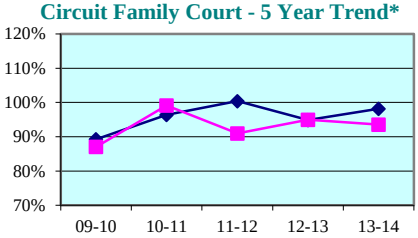

Circuit Criminal - Quarterly Data

Quarterly Clearance Rates	Apr - Jun 2014	Jul - Sep 2014	Oct - Dec 2014	Jan - Mar 2015
Clay County	113.5%	119.5%	87.0%	92.7%
State Median	96.4%	93.2%	101.2%	100.0%

Circuit Family Court - Quarterly Data*

Quarterly Clearance Rates	Apr - Jun 2014	Jul - Sep 2014	Oct - Dec 2014	Jan - Mar 2015
Clay County	85.2%	92.7%	94.6%	84.6%
State Median	100.3%	99.0%	100.0%	87.5%

Circuit Civil - 5 Year Trend

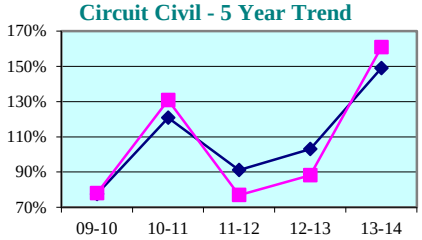

Circuit Probate - 5 Year Trend

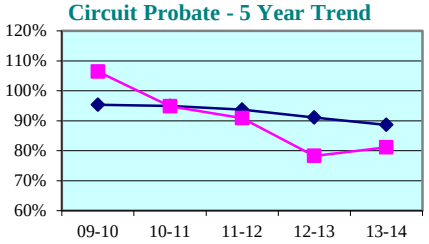

Circuit Civil - Quarterly Data

Quarterly Clearance Rates	Apr - Jun 2014	Jul - Sep 2014	Oct - Dec 2014	Jan - Mar 2015
Clay County	149.0%	195.4%	173.9%	163.2%
State Median	139.5%	139.4%	135.3%	130.2%

Circuit Probate - Quarterly Data

Quarterly Clearance Rates	Apr - Jun 2014	Jul - Sep 2014	Oct - Dec 2014	Jan - Mar 2015
Clay County	88.9%	81.8%	66.7%	89.5%
State Median	88.8%	88.6%	92.4%	85.6%

* Family Court includes Domestic Relations, Juvenile Delinquency, Juvenile Dependency, and Termination of Parental Rights from January 2010 forward.

Legend: County State Median

Note: Fiscal years 2009-10 to 2013-14 and quarterly data for Apr-Jun 2014 were extracted from a static data base and represent the official trial court statistics. Quarterly data for Jul-Sep 2014, Oct-Dec 2014, and Jan-Mar 2015 were extracted from a dynamic data base and may be amended by the Clerk of Court. In addition, Circuit Court does not include Clay County circuit criminal (March 2015).

Circuit Court
By Division
Duval County

Circuit Criminal - 5 Year Trend

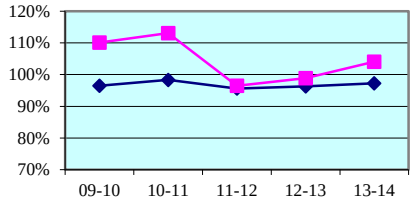

Circuit Criminal - Quarterly Data

Quarterly Clearance Rates	Apr - Jun 2014	Jul - Sep 2014	Oct - Dec 2014	Jan - Mar 2015
Duval County	119.5%	93.0%	168.1%	95.6%
State Median	96.4%	93.2%	101.2%	100.0%

Circuit Family Court - 5 Year Trend*

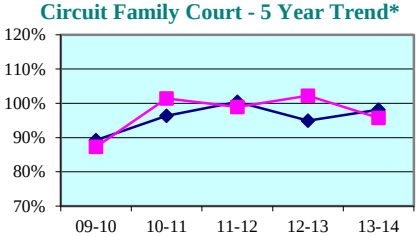

Circuit Family Court - Quarterly Data*

Quarterly Clearance Rates	Apr - Jun 2014	Jul - Sep 2014	Oct - Dec 2014	Jan - Mar 2015
Duval County	92.9%	108.7%	100.7%	95.2%
State Median	100.3%	99.0%	100.0%	87.5%

Circuit Civil - 5 Year Trend

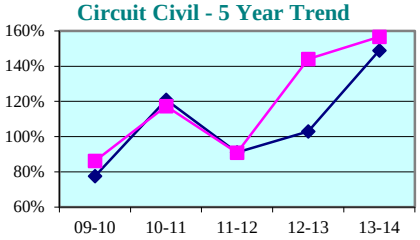

Circuit Civil - Quarterly Data

Quarterly Clearance Rates	Apr - Jun 2014	Jul - Sep 2014	Oct - Dec 2014	Jan - Mar 2015
Duval County	121.6%	125.1%	139.6%	124.2%
State Median	139.5%	139.4%	135.3%	130.2%

Circuit Probate - 5 Year Trend

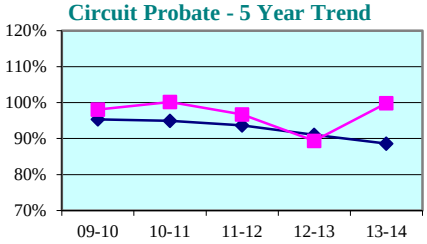

Circuit Probate - Quarterly Data

Quarterly Clearance Rates	Apr - Jun 2014	Jul - Sep 2014	Oct - Dec 2014	Jan - Mar 2015
Duval County	105.9%	99.6%	92.1%	88.6%
State Median	88.8%	88.6%	92.4%	85.6%

* Family Court includes Domestic Relations, Juvenile Delinquency, Juvenile Dependency, and Termination of Parental Rights from January 2010 forward.

Legend: **County** ■ **State Median** ◆

Note: Fiscal years 2009-10 to 2013-14 and quarterly data for Apr-Jun 2014 were extracted from a static data base and represent the official trial court statistics. Quarterly data for Jul-Sep 2014, Oct-Dec 2014, and Jan-Mar 2015 were extracted from a dynamic data base and may be amended by the Clerk of Court.

Circuit Court
By Division
Nassau County

Circuit Criminal - 5 Year Trend

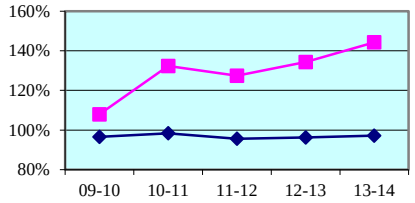

Circuit Family Court - 5 Year Trend*

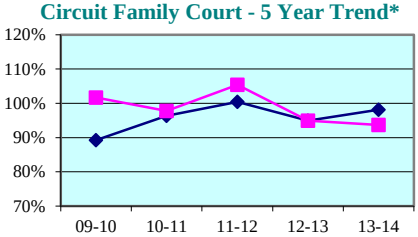

Circuit Criminal - Quarterly Data

Quarterly Clearance Rates	Apr - Jun 2014	Jul - Sep 2014	Oct - Dec 2014	Jan - Mar 2015
Nassau County	154.3%	108.0%	123.0%	117.2%
State Median	96.4%	93.2%	101.2%	100.0%

Circuit Family Court - Quarterly Data*

Quarterly Clearance Rates	Apr - Jun 2014	Jul - Sep 2014	Oct - Dec 2014	Jan - Mar 2015
Nassau County	112.8%	95.5%	96.5%	83.1%
State Median	100.3%	99.0%	100.0%	87.5%

Circuit Civil - 5 Year Trend

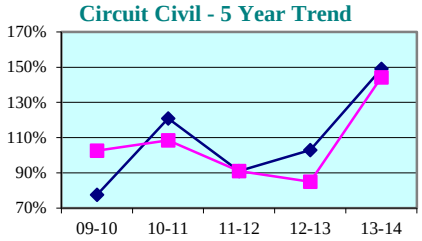

Circuit Probate - 5 Year Trend

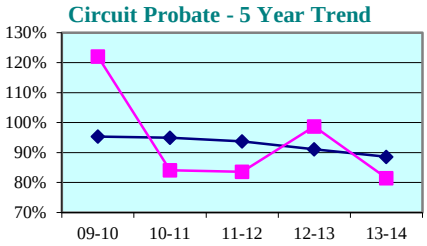

Circuit Civil - Quarterly Data

Quarterly Clearance Rates	Apr - Jun 2014	Jul - Sep 2014	Oct - Dec 2014	Jan - Mar 2015
Nassau County	157.6%	130.1%	138.1%	216.1%
State Median	139.5%	139.4%	135.3%	130.2%

Circuit Probate - Quarterly Data

Quarterly Clearance Rates	Apr - Jun 2014	Jul - Sep 2014	Oct - Dec 2014	Jan - Mar 2015
Nassau County	95.6%	84.8%	76.5%	77.0%
State Median	88.8%	88.6%	92.4%	85.6%

* Family Court includes Domestic Relations, Juvenile Delinquency, Juvenile Dependency, and Termination of Parental Rights from January 2010 forward.

Legend: County State Median

Note: Fiscal years 2009-10 to 2013-14 and quarterly data for Apr-Jun 2014 were extracted from a static data base and represent the official trial court statistics. Quarterly data for Jul-Sep 2014, Oct-Dec 2014, and Jan-Mar 2015 were extracted from a dynamic data base and may be amended by the Clerk of Court.

Clay County

County Criminal - 5 Year Trend*

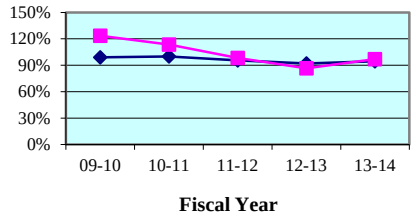

County Criminal - Quarterly Data

Quarterly Clearance Rates	Apr - Jun 2014	Jul - Sep 2014	Oct - Dec 2014	Jan - Mar 2015
Clay County	78.3%	104.6%	101.7%	84.9%
State Median	95.7%	94.1%	100.3%	99.2%

County Civil - 5 Year Trend*

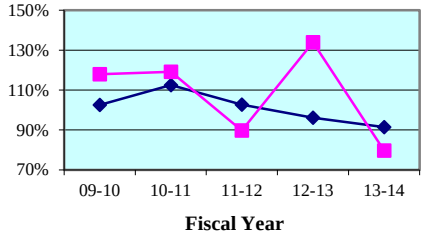

County Civil - Quarterly Data*

Quarterly Clearance Rates	Apr - Jun 2014	Jul - Sep 2014	Oct - Dec 2014	Jan - Mar 2015
Clay County	80.1%	112.6%	101.8%	136.1%
State Median	83.8%	90.4%	91.7%	84.4%

Duval County

County Criminal - 5 Year Trend*

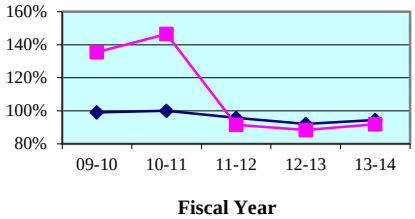

County Criminal - Quarterly Data

Quarterly Clearance Rates	Apr - Jun 2014	Jul - Sep 2014	Oct - Dec 2014	Jan - Mar 2015
Duval County	93.6%	94.1%	112.5%	104.4%
State Median	95.7%	94.1%	100.3%	99.2%

County Civil - 5 Year Trend*

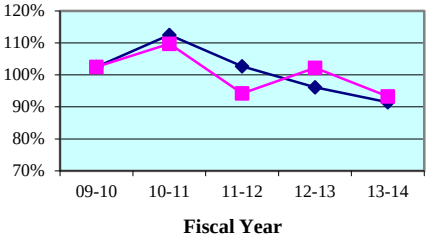

County Civil - Quarterly Data*

Quarterly Clearance Rates	Apr - Jun 2014	Jul - Sep 2014	Oct - Dec 2014	Jan - Mar 2015
Duval County	86.5%	101.1%	110.9%	159.0%
State Median	83.8%	90.4%	91.7%	84.4%

* Traffic data is not included in calculations.

Legend: County State Median

Note: Fiscal years 2009-10 to 2013-14 and quarterly data for Apr-Jun 2014 were extracted from a static data base and represent the official trial court statistics. Quarterly data for Jul-Sep 2014, Oct-Dec 2014, and Jan-Mar 2015 were extracted from a dynamic data base and may be amended by the Clerk of Court. In addition, County Court does not include Clay County county criminal (March 2015).

Nassau County

County Criminal - 5 Year Trend*

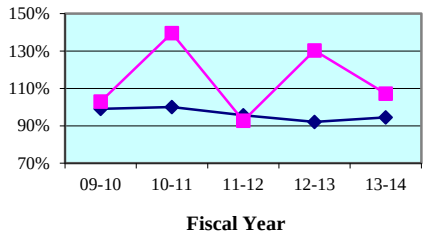

County Criminal - Quarterly Data

Quarterly Clearance Rates	Apr - Jun 2014	Jul - Sep 2014	Oct - Dec 2014	Jan - Mar 2015
Nassau County	117.9%	103.2%	134.2%	113.1%
State Median	95.7%	94.1%	100.3%	99.2%

County Civil - 5 Year Trend*

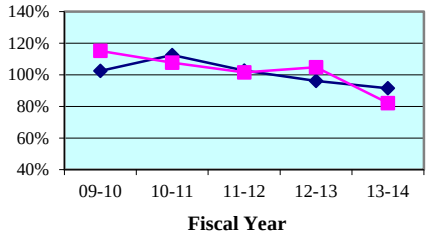

County Civil - Quarterly Data*

Quarterly Clearance Rates	Apr - Jun 2014	Jul - Sep 2014	Oct - Dec 2014	Jan - Mar 2015
Nassau County	95.4%	60.9%	116.8%	70.5%
State Median	83.8%	90.4%	91.7%	84.4%

* Traffic data is not included in calculations.

Legend: County State Median

Note: Fiscal years 2009-10 to 2013-14 and quarterly data for Apr-Jun 2014 were extracted from a static data base and represent the official trial court statistics. Quarterly data for Jul-Sep 2014, Oct-Dec 2014, and Jan-Mar 2015 were extracted from a dynamic data base and may be amended by the Clerk of Court.

Clay County
By Category

SRS Case Type	FY 2009-10	FY 2010-11	FY 2011-12	FY 2012-13	FY 2013-14
Misdemeanors	115.9%	106.1%	98.1%	86.4%	96.9%
Worthless Checks	494.6%	183.3%	120.0%	142.9%	100.0%
County Ordinances	105.6%	100.0%	107.9%	100.0%	106.3%
Municipal Ordinances	0.0%	100.0%	0.0%	100.0%	100.0%
Small Claims (up to $5,000)	146.4%	132.8%	84.2%	132.7%	70.5%
Civil ($5,001-$15,000)	104.8%	123.7%	112.3%	124.9%	86.7%
Replevins	120.6%	109.5%	78.1%	150.0%	56.0%
Evictions	95.0%	101.8%	80.3%	143.5%	85.1%
Other County Civil	200.0%	400.0%	42.9%	77.8%	200.0%

Clay County
By Category

SRS Case Type	Apr - Jun 2014	Jul - Sep 2014	Oct - Dec 2014	Jan - Mar 2015
Misdemeanors	77.8%	104.8%	101.5%	85.3%
Worthless Checks	200.0%	50.0%	0.0%	0.0%
County Ordinances	100.0%	100.0%	100.0%	80.0%
Municipal Ordinances	100.0%	0.0%	0.0%	0.0%
Small Claims (up to $5,000)	70.2%	91.6%	79.3%	121.7%
Civil ($5,001-$15,000)	100.0%	163.1%	144.3%	158.0%
Replevins	20.0%	122.2%	200.0%	300.0%
Evictions	84.6%	112.9%	109.6%	140.5%
Other County Civil	0.0%	100.0%	200.0%	200.0%

Notes: Traffic data is not included in calculations.

1. Traffic data is not included in calculations.
2. Fiscal years 2009-10 to 2013-14 and quarterly data for Apr-Jun 2014 were extracted from a static data base and represent the official trial court statistics. Quarterly data for Jul-Sep 2014, Oct-Dec 2014, and Jan-Mar 2015 were extracted from a dynamic data base and may be amended by the Clerk of Court. In addition, County Court does not include Clay County county criminal (March 2015).

Duval County
By Category

SRS Case Type	FY 2009-10	FY 2010-11	FY 2011-12	FY 2012-13	FY 2013-14
Misdemeanors	89.0%	93.8%	90.8%	89.8%	90.2%
Worthless Checks	4,158.1%	16,985.5%	716.7%	246.2%	860.0%
County Ordinances	0.0%	0.0%	0.0%	0.0%	0.0%
Municipal Ordinances	97.8%	96.9%	85.3%	81.3%	97.0%
Small Claims (up to $5,000)	130.6%	131.0%	88.2%	99.5%	89.9%
Civil ($5,001-$15,000)	93.0%	110.4%	116.2%	118.7%	95.3%
Replevins	90.7%	115.5%	88.2%	97.4%	79.7%
Evictions	89.7%	99.2%	89.7%	99.9%	94.2%
Other County Civil	90.7%	107.2%	115.0%	65.7%	383.3%

Duval County
By Category

SRS Case Type	Apr - Jun 2014	Jul - Sep 2014	Oct - Dec 2014	Jan - Mar 2015
Misdemeanors	91.5%	92.8%	94.5%	91.9%
Worthless Checks	250.0%	340.0%	13,416.7%	49,200.0%
County Ordinances	0.0%	0.0%	0.0%	0.0%
Municipal Ordinances	102.7%	97.1%	105.0%	107.5%
Small Claims (up to $5,000)	81.9%	90.1%	99.8%	169.2%
Civil ($5,001-$15,000)	93.9%	115.8%	123.1%	180.0%
Replevins	79.5%	192.9%	82.6%	368.4%
Evictions	87.4%	103.0%	113.7%	145.3%
Other County Civil	100.0%	171.4%	375.0%	2,500.0%

Notes: Traffic data is not included in calculations.

1. Traffic data is not included in calculations.
2. Fiscal years 2009-10 to 2013-14 and quarterly data for Apr-Jun 2014 were extracted from a static data base and represent the official trial court statistics. Quarterly data for Jul-Sep 2014, Oct-Dec 2014, and Jan-Mar 2015 were extracted from a dynamic data base and may be amended by the Clerk of Court.

Nassau County
By Category

SRS Case Type	FY 2009-10	FY 2010-11	FY 2011-12	FY 2012-13	FY 2013-14
Misdemeanors	108.6%	107.5%	91.2%	123.7%	103.0%
Worthless Checks	658.3%	8,150.0%	750.0%	0.0%	11,000.0%
County Ordinances	55.1%	64.2%	92.8%	96.0%	88.4%
Municipal Ordinances	182.9%	133.3%	200.0%	100.0%	20.0%
Small Claims (up to $5,000)	129.8%	122.9%	96.7%	110.3%	79.4%
Civil ($5,001-$15,000)	90.7%	102.4%	118.5%	118.0%	87.8%
Replevins	123.5%	100.0%	43.8%	63.2%	105.6%
Evictions	122.8%	90.0%	94.6%	82.2%	77.8%
Other County Civil	0.0%	0.0%	0.0%	0.0%	0.0%

Nassau County
By Category

SRS Case Type	Apr - Jun 2014	Jul - Sep 2014	Oct - Dec 2014	Jan - Mar 2015
Misdemeanors	101.8%	93.4%	137.3%	117.5%
Worthless Checks	0.0%	0.0%	0.0%	16.7%
County Ordinances	75.2%	137.8%	146.7%	100.0%
Municipal Ordinances	0.0%	0.0%	45.5%	0.0%
Small Claims (up to $5,000)	43.8%	50.9%	100.0%	67.9%
Civil ($5,001-$15,000)	122.9%	76.2%	145.5%	58.0%
Replevins	125.0%	62.5%	114.3%	250.0%
Evictions	142.0%	69.5%	122.9%	81.1%
Other County Civil	0.0%	0.0%	0.0%	0.0%

Notes: Traffic data is not included in calculations.

1. Traffic data is not included in calculations.
2. Fiscal years 2009-10 to 2013-14 and quarterly data for Apr-Jun 2014 were extracted from a static data base and represent the official trial court statistics. Quarterly data for Jul-Sep 2014, Oct-Dec 2014, and Jan-Mar 2015 were extracted from a dynamic data base and may be amended by the Clerk of Court.

Clearance Rate -

The clearance rate is an indicator of whether a court is "keeping up" with its incoming caseload. The rate is determined by dividing the total number of cases *disposed* by the total number of cases *filed* during a specific time period. For example, if a court received 1,000 new cases a month and disposed of 900 cases during the same month, the clearance rate for that month is 90 percent. If a court's clearance rate is continually less than 100 percent over an extended period of time, the court will develop a backlog.

Clearance rates statistically tend to be more volatile when measured over shorter time periods. They should be compared over a period of five or more years to identify trends. There are many factors that can affect a court's clearance rate, including the number of filings, judicial assignment practices, case management resources and practices, trial rates, and reporting errors. Court managers may want to investigate these factors to identify the source(s) of a questionable clearance rate point or trend.

Circuit Court - 5 Year Trend*

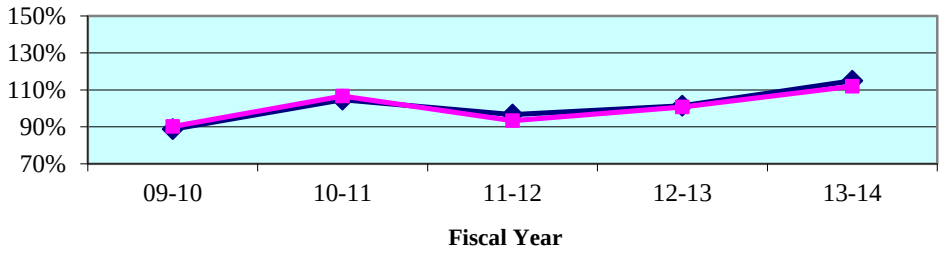

Circuit Court - Quarterly Data*

Quarterly Clearance Rates	Apr - Jun 2014	Jul - Sep 2014	Oct - Dec 2014	Jan - Mar 2015
Fifth Circuit	107.9%	109.8%	115.0%	105.1%
State Median	108.9%	109.9%	113.1%	103.6%

*Termination of Parental Rights petitions are included in calculations from January 2010 forward.

County Court - 5 Year Trend**

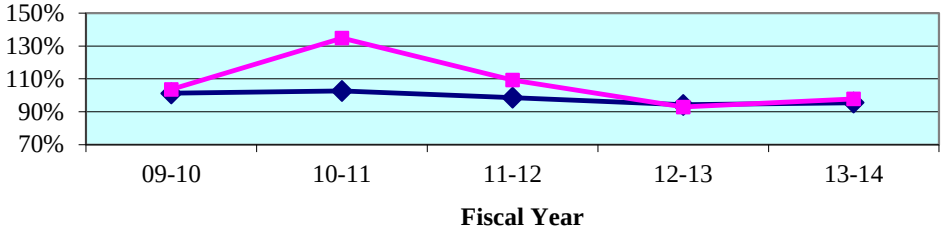

County Court - Quarterly Data**

Quarterly Clearance Rates	Apr - Jun 2014	Jul - Sep 2014	Oct - Dec 2014	Jan - Mar 2015
Fifth Circuit	91.9%	95.4%	102.3%	91.2%
State Median	97.3%	96.0%	98.3%	94.2%

**Traffic data is not included in calculations.

Legend: Circuit State Median

Note: Fiscal years 2009-10 to 2013-14 and quarterly data for Apr-Jun 2014 were extracted from a static data base and represent the official trial court statistics. Quarterly data for Jul-Sep 2014, Oct-Dec 2014, and Jan-Mar 2015 were extracted from a dynamic data base and may be amended by the Clerk of Court.

Circuit Court
By Division

Circuit Criminal - 5 Year Trend

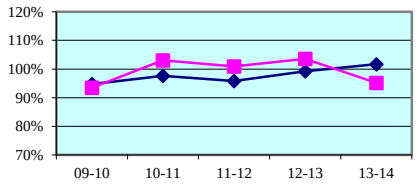

Fiscal Year

Circuit Criminal - Quarterly Data

Quarterly Clearance Rates	Apr - Jun 2014	Jul - Sep 2014	Oct - Dec 2014	Jan - Mar 2015
Fifth Circuit	86.0%	93.3%	100.6%	108.0%
Circuit Median	96.4%	98.1%	98.4%	100.8%

Circuit Family Court - 5 Year Trend*

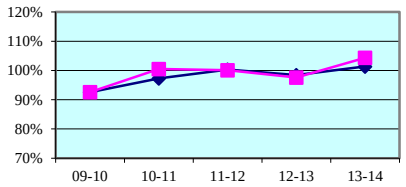

Fiscal Year

Circuit Family Court - Quarterly Data*

Quarterly Clearance Rates	Apr - Jun 2014	Jul - Sep 2014	Oct - Dec 2014	Jan - Mar 2015
Fifth Circuit	107.2%	100.1%	103.8%	92.3%
Circuit Median	101.2%	102.9%	104.0%	90.8%

Circuit Civil - 5 Year Trend

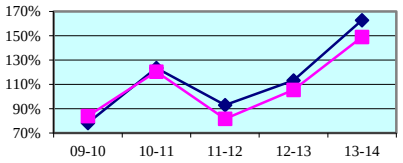

Fiscal Year

Circuit Civil - Quarterly Data

Quarterly Clearance Rates	Apr - Jun 2014	Jul - Sep 2014	Oct - Dec 2014	Jan - Mar 2015
Fifth Circuit	140.0%	155.6%	157.1%	150.3%
Circuit Median	142.6%	147.7%	137.9%	135.5%

Circuit Probate - 5 Year Trend

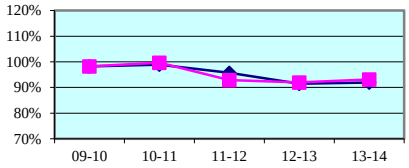

Fiscal Year

Circuit Probate - Quarterly Data

Quarterly Clearance Rates	Apr - Jun 2014	Jul - Sep 2014	Oct - Dec 2014	Jan - Mar 2015
Fifth Circuit	94.2%	97.0%	104.0%	80.4%
Circuit Median	90.8%	90.8%	97.8%	89.1%

* Family Court includes Domestic Relations, Juvenile Delinquency, Juvenile Dependency, and Termination of Parental Rights from January 2010 forward.

Legend: Circuit ■ Circuit Median ◆

Note: Fiscal years 2009-10 to 2013-14 and quarterly data for Apr-Jun 2014 were extracted from a static data base and represent the official trial court statistics. Quarterly data for Jul-Sep 2014, Oct-Dec 2014, and Jan-Mar 2015 were extracted from a dynamic data base and may be amended by the Clerk of Court.

Circuit Court
By Category

SRS Case Type	FY 2009-10	FY 2010-11	FY 2011-12	FY 2012-13	FY 2013-14
Capital Murder	53.3%	30.4%	73.3%	85.7%	60.0%
Non Capital Murder	113.3%	100.0%	121.7%	129.5%	93.9%
Sexual Offenses	73.7%	65.3%	101.4%	87.9%	75.0%
Robbery	86.2%	96.3%	84.8%	101.9%	82.0%
Other Crimes Against Persons	95.6%	103.8%	99.3%	106.0%	99.4%
Burglary	79.6%	95.0%	96.7%	92.6%	94.5%
Theft, Forgery, Fraud	96.1%	107.5%	102.4%	105.9%	96.0%
Worthless Checks	129.8%	181.7%	155.1%	125.9%	106.2%
Other Crimes Against Property	114.5%	127.3%	106.0%	104.7%	97.8%
Drugs	88.4%	96.3%	95.8%	97.8%	92.2%
Other Felony Crimes	111.3%	121.1%	112.3%	116.1%	99.5%
Simplified Dissolution	98.3%	100.6%	89.0%	97.8%	111.1%
Dissolution	93.7%	100.5%	97.8%	95.3%	101.4%
Child Support	86.0%	105.3%	117.3%	104.5%	134.4%
UIFSA	78.5%	70.0%	98.0%	80.6%	417.1%
Other Domestic Relations	88.7%	101.9%	100.0%	99.3%	101.4%
Domestic Violence	90.3%	96.0%	96.2%	94.2%	96.1%
Repeat Violence	92.3%	97.1%	95.7%	93.2%	92.4%
Juvenile Delinquency	107.7%	111.8%	102.5%	108.1%	115.3%
Juvenile Dependency*	81.3%	69.7%	77.9%	89.6%	78.5%
Professional Malpractice	76.1%	76.4%	73.9%	75.0%	102.8%
Products Liability	42.9%	57.6%	83.9%	115.0%	66.7%
Auto Negligence	87.1%	90.0%	87.8%	90.3%	90.2%
Other Negligence	75.6%	73.3%	85.3%	98.5%	102.2%
Condominium	0.0%	75.0%	300.0%	50.0%	140.0%
Contract and Indebtedness	73.8%	101.6%	87.1%	99.2%	104.1%
Real Property/Mortgage Foreclosure	84.7%	136.8%	77.1%	110.2%	198.1%
Eminent Domain	100.0%	57.6%	43.9%	96.0%	65.4%
Other Circuit Civil	96.8%	107.8%	95.0%	97.3%	100.8%
Probate	99.5%	99.7%	91.6%	90.1%	90.4%
Guardianship	90.5%	100.0%	86.9%	84.8%	84.0%
Trust	93.2%	73.3%	82.4%	100.0%	77.8%
Baker Act	98.8%	100.3%	97.0%	97.0%	97.8%
Substance Abuse	98.5%	99.0%	91.2%	93.9%	98.5%
Other Social	92.4%	96.4%	92.9%	89.0%	105.1%

* Juvenile Dependency includes Termination of Parental Rights from January 2010 forward.

Note: Fiscal years 2009-10 to 2013-14 and quarterly data for Apr-Jun 2014 were extracted from a static data base and represent the official trial court statistics. Quarterly data for Jul-Sep 2014, Oct-Dec 2014, and Jan-Mar 2015 were extracted from a dynamic data base and may be amended by the Clerk of Court.

Circuit Court
By Category

SRS Case Type	Apr - Jun 2014	Jul - Sep 2014	Oct - Dec 2014	Jan - Mar 2015
Capital Murder	0.0%	60.0%	50.0%	300.0%
Non Capital Murder	180.0%	31.3%	85.7%	81.8%
Sexual Offenses	87.5%	87.5%	72.9%	130.0%
Robbery	61.4%	108.6%	134.8%	103.3%
Other Crimes Against Persons	88.7%	91.3%	107.3%	88.7%
Burglary	82.1%	106.9%	66.4%	105.4%
Theft, Forgery, Fraud	90.0%	99.3%	97.7%	119.8%
Worthless Checks	75.0%	36.0%	145.5%	233.3%
Other Crimes Against Property	150.0%	95.8%	100.0%	121.4%
Drugs	83.3%	79.2%	108.5%	108.0%
Other Felony Crimes	84.7%	109.8%	112.8%	106.0%
Simplified Dissolution	111.8%	103.9%	80.0%	95.6%
Dissolution	98.6%	95.8%	110.8%	91.3%
Child Support	146.6%	113.4%	171.6%	114.8%
UIFSA	1,872.7%	112.5%	187.5%	225.0%
Other Domestic Relations	100.0%	99.8%	113.9%	92.1%
Domestic Violence	97.6%	99.2%	103.2%	90.8%
Repeat Violence	98.4%	96.7%	101.1%	90.2%
Juvenile Delinquency	111.9%	107.5%	89.4%	105.7%
Juvenile Dependency*	72.7%	101.4%	63.9%	58.6%
Professional Malpractice	123.5%	135.7%	94.4%	54.2%
Products Liability	57.1%	57.1%	80.0%	125.0%
Auto Negligence	90.0%	96.4%	83.7%	80.4%
Other Negligence	132.5%	110.1%	87.3%	111.2%
Condominium	100.0%	0.0%	100.0%	0.0%
Contract and Indebtedness	97.4%	182.4%	194.1%	134.3%
Real Property/Mortgage Foreclosure	179.6%	174.6%	178.2%	186.0%
Eminent Domain	30.4%	133.3%	150.0%	52.9%
Other Circuit Civil	114.5%	107.3%	114.0%	100.0%
Probate	91.1%	101.3%	107.3%	85.0%
Guardianship	74.7%	71.7%	78.8%	56.8%
Trust	100.0%	300.0%	200.0%	0.0%
Baker Act	100.2%	94.5%	103.8%	74.7%
Substance Abuse	92.6%	91.5%	109.1%	93.0%
Other Social	119.5%	90.4%	85.9%	82.5%

* Juvenile Dependency includes Termination of Parental Rights from January 2010 forward.

Note: Fiscal years 2009-10 to 2013-14 and quarterly data for Apr-Jun 2014 were extracted from a static data base and represent the official trial court statistics. Quarterly data for Jul-Sep 2014, Oct-Dec 2014, and Jan-Mar 2015 were extracted from a dynamic data base and may be amended by the Clerk of Court.

Circuit Court
By Division
Citrus County

Circuit Criminal - 5 Year Trend

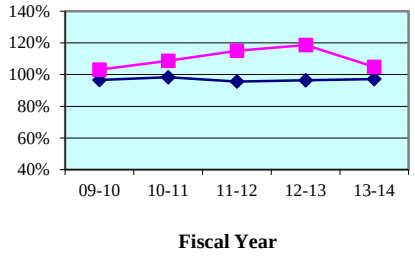

Circuit Criminal - Quarterly Data

Quarterly Clearance Rates	Apr - Jun 2014	Jul - Sep 2014	Oct - Dec 2014	Jan - Mar 2015
Citrus County	86.5%	114.6%	133.6%	115.4%
State Median	96.4%	93.2%	101.2%	100.0%

Circuit Family Court - 5 Year Trend*

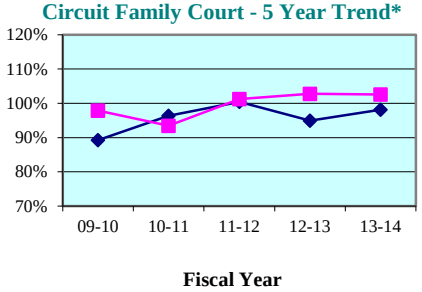

Circuit Family Court - Quarterly Data*

Quarterly Clearance Rates	Apr - Jun 2014	Jul - Sep 2014	Oct - Dec 2014	Jan - Mar 2015
Citrus County	100.4%	106.7%	113.9%	79.0%
State Median	100.3%	99.0%	100.0%	87.5%

Circuit Civil - 5 Year Trend

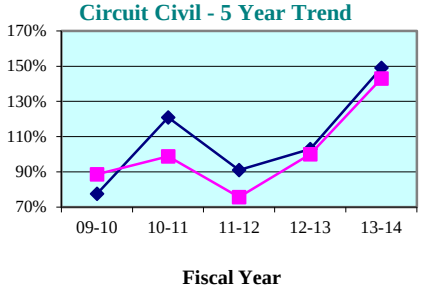

Circuit Civil - Quarterly Data

Quarterly Clearance Rates	Apr - Jun 2014	Jul - Sep 2014	Oct - Dec 2014	Jan - Mar 2015
Citrus County	131.3%	158.1%	173.0%	142.7%
State Median	139.5%	139.4%	135.3%	130.2%

Circuit Probate - 5 Year Trend

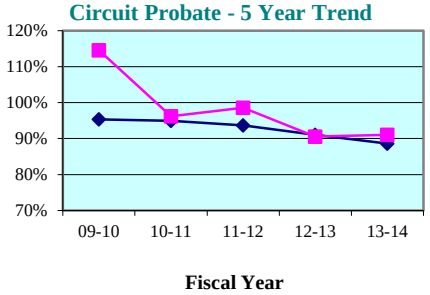

Circuit Probate - Quarterly Data

Quarterly Clearance Rates	Apr - Jun 2014	Jul - Sep 2014	Oct - Dec 2014	Jan - Mar 2015
Citrus County	87.5%	107.9%	95.0%	94.5%
State Median	88.8%	88.6%	92.4%	85.6%

* Family Court includes Domestic Relations, Juvenile Delinquency, Juvenile Dependency, and Termination of Parental Rights from January 2010 forward.

Legend: County State Median

Note: Fiscal years 2009-10 to 2013-14 and quarterly data for Apr-Jun 2014 were extracted from a static data base and represent the official trial court statistics. Quarterly data for Jul-Sep 2014, Oct-Dec 2014, and Jan-Mar 2015 were extracted from a dynamic data base and may be amended by the Clerk of Court.

Circuit Court
By Division
Hernando County

Circuit Criminal - 5 Year Trend

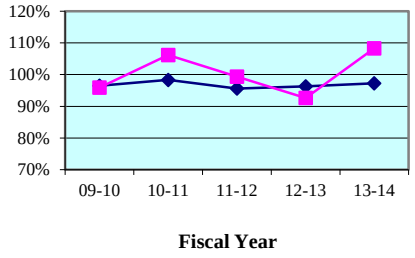

Circuit Criminal - Quarterly Data

Quarterly Clearance Rates	Apr - Jun 2014	Jul - Sep 2014	Oct - Dec 2014	Jan - Mar 2015
Hernando County	122.3%	93.0%	105.5%	95.7%
State Median	96.4%	93.2%	101.2%	100.0%

Circuit Family Court - 5 Year Trend*

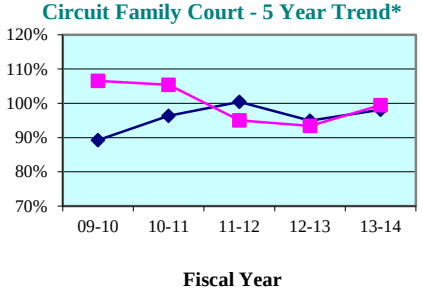

Circuit Family Court - Quarterly Data*

Quarterly Clearance Rates	Apr - Jun 2014	Jul - Sep 2014	Oct - Dec 2014	Jan - Mar 2015
Hernando County	105.5%	101.0%	94.4%	99.2%
State Median	100.3%	99.0%	100.0%	87.5%

Circuit Civil - 5 Year Trend

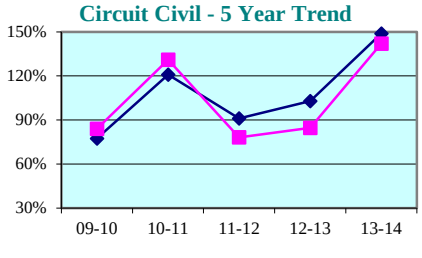

Circuit Civil - Quarterly Data

Quarterly Clearance Rates	Apr - Jun 2014	Jul - Sep 2014	Oct - Dec 2014	Jan - Mar 2015
Hernando County	164.4%	181.2%	176.0%	197.0%
State Median	139.5%	139.4%	135.3%	130.2%

Circuit Probate - 5 Year Trend

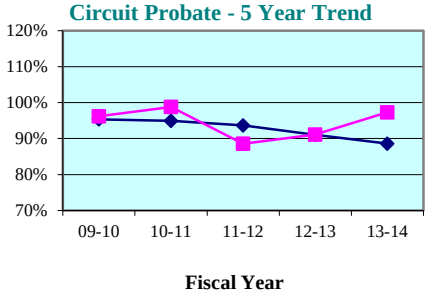

Circuit Probate - Quarterly Data

Quarterly Clearance Rates	Apr - Jun 2014	Jul - Sep 2014	Oct - Dec 2014	Jan - Mar 2015
Hernando County	96.4%	96.4%	95.7%	56.7%
State Median	88.8%	88.6%	92.4%	85.6%

* Family Court includes Domestic Relations, Juvenile Delinquency, Juvenile Dependency, and Termination of Parental Rights from January 2010 forward.

Legend: County State Median

Note: Fiscal years 2009-10 to 2013-14 and quarterly data for Apr-Jun 2014 were extracted from a static data base and represent the official trial court statistics. Quarterly data for Jul-Sep 2014, Oct-Dec 2014, and Jan-Mar 2015 were extracted from a dynamic data base and may be amended by the Clerk of Court.

Circuit Court
By Division
Lake County

Circuit Criminal - 5 Year Trend

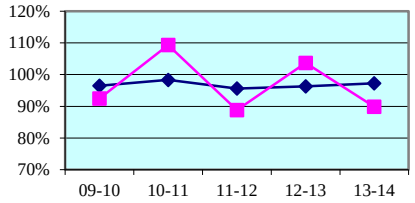

Circuit Criminal - Quarterly Data

Quarterly Clearance Rates	Apr - Jun 2014	Jul - Sep 2014	Oct - Dec 2014	Jan - Mar 2015
Lake County	92.4%	91.9%	92.0%	107.8%
State Median	96.4%	93.2%	101.2%	100.0%

Circuit Family Court - 5 Year Trend*

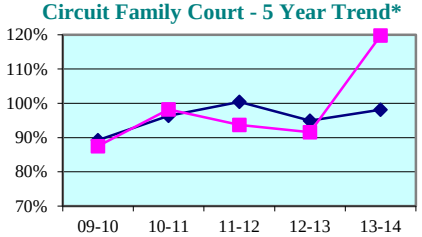

Circuit Family Court - Quarterly Data*

Quarterly Clearance Rates	Apr - Jun 2014	Jul - Sep 2014	Oct - Dec 2014	Jan - Mar 2015
Lake County	122.2%	96.4%	101.3%	97.8%
State Median	100.3%	99.0%	100.0%	87.5%

Circuit Civil - 5 Year Trend

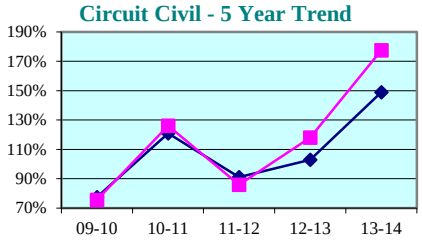

Circuit Civil - Quarterly Data

Quarterly Clearance Rates	Apr - Jun 2014	Jul - Sep 2014	Oct - Dec 2014	Jan - Mar 2015
Lake County	156.9%	158.9%	145.9%	138.1%
State Median	139.5%	139.4%	135.3%	130.2%

Circuit Probate - 5 Year Trend

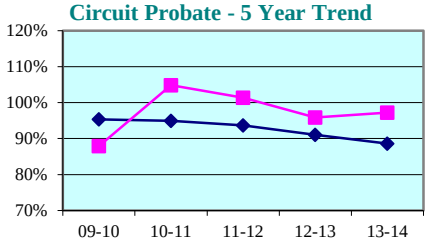

Circuit Probate - Quarterly Data

Quarterly Clearance Rates	Apr - Jun 2014	Jul - Sep 2014	Oct - Dec 2014	Jan - Mar 2015
Lake County	97.5%	96.3%	95.3%	86.6%
State Median	88.8%	88.6%	92.4%	85.6%

* Family Court includes Domestic Relations, Juvenile Delinquency, Juvenile Dependency, and Termination of Parental Rights from January 2010 forward.

Legend: County State Median

Note: Fiscal years 2009-10 to 2013-14 and quarterly data for Apr-Jun 2014 were extracted from a static data base and represent the official trial court statistics. Quarterly data for Jul-Sep 2014, Oct-Dec 2014, and Jan-Mar 2015 were extracted from a dynamic data base and may be amended by the Clerk of Court.

Circuit Court
By Division
Marion County

Circuit Criminal - 5 Year Trend

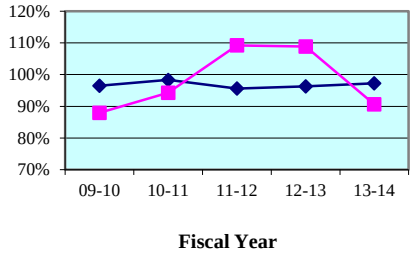

Circuit Criminal - Quarterly Data

Quarterly Clearance Rates	Apr - Jun 2014	Jul - Sep 2014	Oct - Dec 2014	Jan - Mar 2015
Marion County	71.1%	96.3%	89.4%	110.1%
State Median	96.4%	93.2%	101.2%	100.0%

Circuit Family Court - 5 Year Trend*

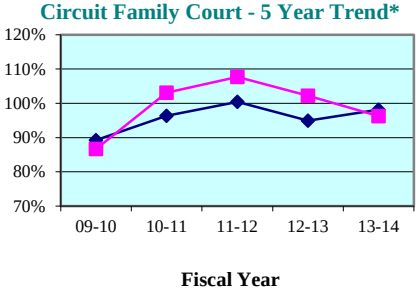

Circuit Family Court - Quarterly Data*

Quarterly Clearance Rates	Apr - Jun 2014	Jul - Sep 2014	Oct - Dec 2014	Jan - Mar 2015
Marion County	102.2%	100.2%	105.9%	88.6%
State Median	100.3%	99.0%	100.0%	87.5%

Circuit Civil - 5 Year Trend

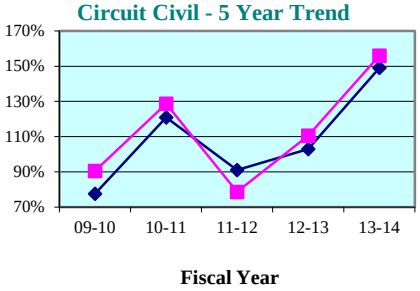

Circuit Civil - Quarterly Data

Quarterly Clearance Rates	Apr - Jun 2014	Jul - Sep 2014	Oct - Dec 2014	Jan - Mar 2015
Marion County	122.0%	141.7%	156.2%	142.2%
State Median	139.5%	139.4%	135.3%	130.2%

Circuit Probate - 5 Year Trend

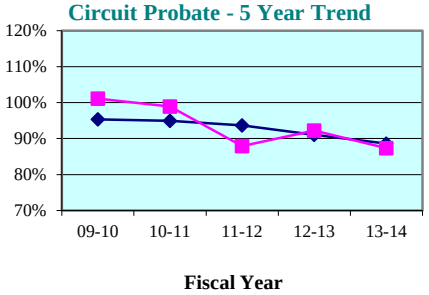

Circuit Probate - Quarterly Data

Quarterly Clearance Rates	Apr - Jun 2014	Jul - Sep 2014	Oct - Dec 2014	Jan - Mar 2015
Marion County	96.2%	93.4%	117.0%	90.8%
State Median	88.8%	88.6%	92.4%	85.6%

* Family Court includes Domestic Relations, Juvenile Delinquency, Juvenile Dependency, and Termination of Parental Rights from January 2010 forward.

Legend: County State Median

Note: Fiscal years 2009-10 to 2013-14 and quarterly data for Apr-Jun 2014 were extracted from a static data base and represent the official trial court statistics. Quarterly data for Jul-Sep 2014, Oct-Dec 2014, and Jan-Mar 2015 were extracted from a dynamic data base and may be amended by the Clerk of Court.

Circuit Court
By Division
Sumter County

Circuit Criminal - 5 Year Trend

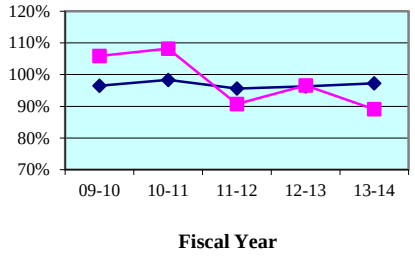

Circuit Criminal - Quarterly Data

Quarterly Clearance Rates	Apr - Jun 2014	Jul - Sep 2014	Oct - Dec 2014	Jan - Mar 2015
Sumter County	74.8%	62.1%	126.8%	125.3%
State Median	96.4%	93.2%	101.2%	100.0%

Circuit Family Court - 5 Year Trend*

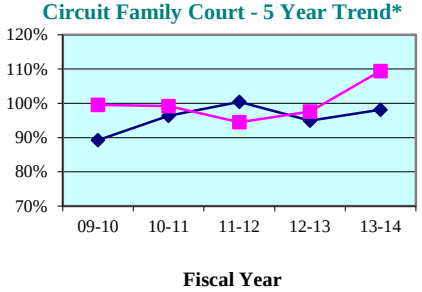

Circuit Family Court - Quarterly Data*

Quarterly Clearance Rates	Apr - Jun 2014	Jul - Sep 2014	Oct - Dec 2014	Jan - Mar 2015
Sumter County	92.3%	98.7%	112.1%	100.7%
State Median	100.3%	99.0%	100.0%	87.5%

Circuit Civil - 5 Year Trend

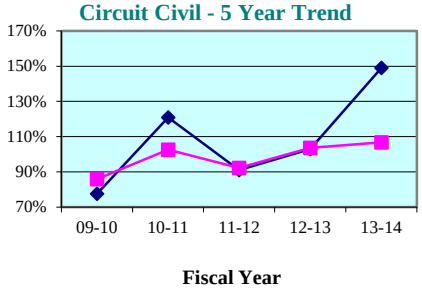

Circuit Civil - Quarterly Data

Quarterly Clearance Rates	Apr - Jun 2014	Jul - Sep 2014	Oct - Dec 2014	Jan - Mar 2015
Sumter County	123.3%	130.2%	120.9%	119.5%
State Median	139.5%	139.4%	135.3%	130.2%

Circuit Probate - 5 Year Trend

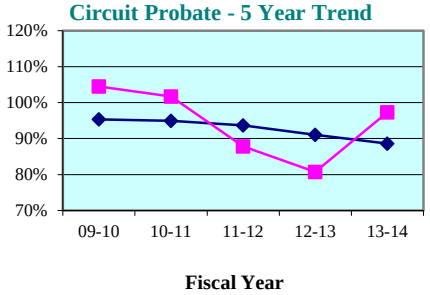

Circuit Probate - Quarterly Data

Quarterly Clearance Rates	Apr - Jun 2014	Jul - Sep 2014	Oct - Dec 2014	Jan - Mar 2015
Sumter County	77.5%	101.0%	125.0%	77.5%
State Median	88.8%	88.6%	92.4%	85.6%

* Family Court includes Domestic Relations, Juvenile Delinquency, Juvenile Dependency, and Termination of Parental Rights from January 2010 forward.

Legend: County State Median

Note: Fiscal years 2009-10 to 2013-14 and quarterly data for Apr-Jun 2014 were extracted from a static data base and represent the official trial court statistics. Quarterly data for Jul-Sep 2014, Oct-Dec 2014, and Jan-Mar 2015 were extracted from a dynamic data base and may be amended by the Clerk of Court.

Citrus County

County Criminal - 5 Year Trend*

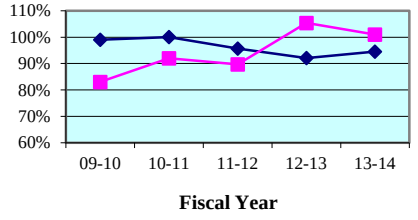

County Criminal - Quarterly Data

Quarterly Clearance Rates	Apr - Jun 2014	Jul - Sep 2014	Oct - Dec 2014	Jan - Mar 2015
Citrus County	91.4%	115.2%	98.4%	129.6%
State Median	95.7%	94.1%	100.3%	99.2%

County Civil - 5 Year Trend*

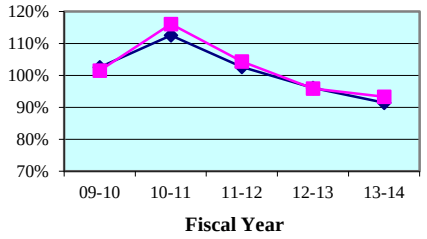

County Civil - Quarterly Data*

Quarterly Clearance Rates	Apr - Jun 2014	Jul - Sep 2014	Oct - Dec 2014	Jan - Mar 2015
Citrus County	79.1%	100.2%	100.3%	103.0%
State Median	83.8%	90.4%	91.7%	84.4%

Hernando County

County Criminal - 5 Year Trend*

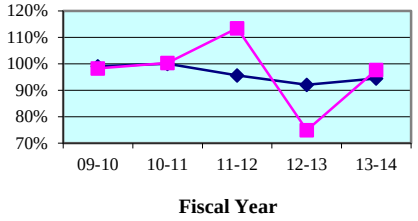

County Criminal - Quarterly Data

Quarterly Clearance Rates	Apr - Jun 2014	Jul - Sep 2014	Oct - Dec 2014	Jan - Mar 2015
Hernando County	102.1%	86.5%	115.2%	98.1%
State Median	95.7%	94.1%	100.3%	99.2%

County Civil - 5 Year Trend*

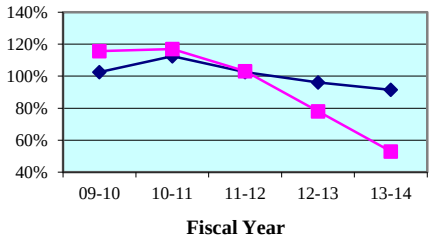

County Civil - Quarterly Data*

Quarterly Clearance Rates	Apr - Jun 2014	Jul - Sep 2014	Oct - Dec 2014	Jan - Mar 2015
Hernando County	50.2%	65.6%	125.5%	79.5%
State Median	83.8%	90.4%	91.7%	84.4%

* Traffic data is not included in calculations.

Legend: County State Median

Note: Fiscal years 2009-10 to 2013-14 and quarterly data for Apr-Jun 2014 were extracted from a static data base and represent the official trial court statistics. Quarterly data for Jul-Sep 2014, Oct-Dec 2014, and Jan-Mar 2015 were extracted from a dynamic data base and may be amended by the Clerk of Court.

Lake County

County Criminal - 5 Year Trend*

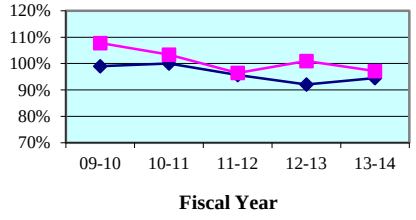

County Criminal - Quarterly Data

Quarterly Clearance Rates	Apr - Jun 2014	Jul - Sep 2014	Oct - Dec 2014	Jan - Mar 2015
Lake County	97.5%	107.2%	116.3%	103.6%
State Median	95.7%	94.1%	100.3%	99.2%

County Civil - 5 Year Trend*

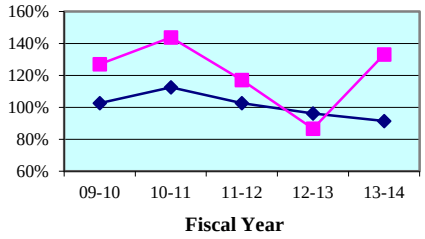

County Civil - Quarterly Data*

Quarterly Clearance Rates	Apr - Jun 2014	Jul - Sep 2014	Oct - Dec 2014	Jan - Mar 2015
Lake County	127.6%	111.2%	108.6%	94.6%
State Median	83.8%	90.4%	91.7%	84.4%

Marion County

County Criminal - 5 Year Trend*

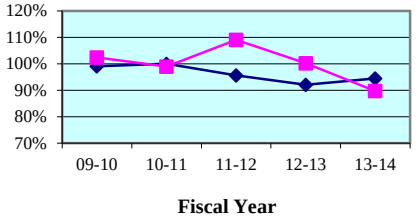

County Criminal - Quarterly Data

Quarterly Clearance Rates	Apr - Jun 2014	Jul - Sep 2014	Oct - Dec 2014	Jan - Mar 2015
Marion County	76.5%	108.1%	93.7%	74.8%
State Median	95.7%	94.1%	100.3%	99.2%

County Civil - 5 Year Trend*

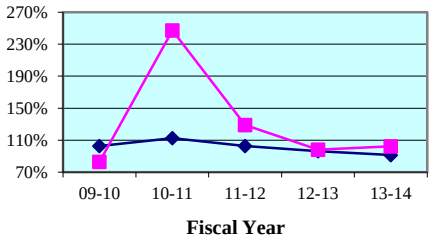

County Civil - Quarterly Data*

Quarterly Clearance Rates	Apr - Jun 2014	Jul - Sep 2014	Oct - Dec 2014	Jan - Mar 2015
Marion County	91.8%	82.3%	81.7%	82.3%
State Median	83.8%	90.4%	91.7%	84.4%

* Traffic data is not included in calculations.

Legend: County ■ State Median ◆

Note: Fiscal years 2009-10 to 2013-14 and quarterly data for Apr-Jun 2014 were extracted from a static data base and represent the official trial court statistics. Quarterly data for Jul-Sep 2014, Oct-Dec 2014, and Jan-Mar 2015 were extracted from a dynamic data base and may be amended by the Clerk of Court.

Sumter County

County Criminal - 5 Year Trend*

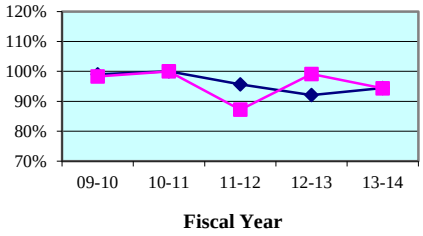

County Criminal - Quarterly Data

Quarterly Clearance Rates	Apr - Jun 2014	Jul - Sep 2014	Oct - Dec 2014	Jan - Mar 2015
Sumter County	98.8%	92.8%	100.7%	105.2%
State Median	95.7%	94.1%	100.3%	99.2%

County Civil - 5 Year Trend*

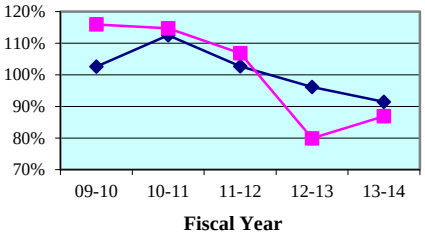

County Civil - Quarterly Data*

Quarterly Clearance Rates	Apr - Jun 2014	Jul - Sep 2014	Oct - Dec 2014	Jan - Mar 2015
Sumter County	90.8%	57.2%	82.5%	87.3%
State Median	83.8%	90.4%	91.7%	84.4%

* Traffic data is not included in calculations.

Legend: County State Median

Note: Fiscal years 2009-10 to 2013-14 and quarterly data for Apr-Jun 2014 were extracted from a static data base and represent the official trial court statistics. Quarterly data for Jul-Sep 2014, Oct-Dec 2014, and Jan-Mar 2015 were extracted from a dynamic data base and may be amended by the Clerk of Court.

Citrus County
By Category

SRS Case Type	FY 2009-10	FY 2010-11	FY 2011-12	FY 2012-13	FY 2013-14
Misdemeanors	81.3%	101.4%	100.2%	105.7%	101.4%
Worthless Checks	240.0%	107.6%	108.8%	92.0%	91.7%
County Ordinances	46.4%	39.0%	35.1%	104.5%	0.0%
Municipal Ordinances	76.5%	78.0%	106.1%	212.5%	0.0%
Small Claims (up to $5,000)	114.6%	125.0%	93.0%	91.5%	87.9%
Civil ($5,001-$15,000)	86.3%	116.0%	127.1%	102.6%	110.3%
Replevins	100.0%	121.5%	109.1%	122.2%	72.7%
Evictions	96.6%	100.7%	101.7%	94.6%	90.5%
Other County Civil	57.1%	93.0%	74.2%	122.2%	70.4%

Citrus County
By Category

SRS Case Type	Apr - Jun 2014	Jul - Sep 2014	Oct - Dec 2014	Jan - Mar 2015
Misdemeanors	97.6%	109.9%	95.9%	128.4%
Worthless Checks	31.4%	900.0%	500.0%	300.0%
County Ordinances	0.0%	0.0%	0.0%	0.0%
Municipal Ordinances	0.0%	0.0%	0.0%	0.0%
Small Claims (up to $5,000)	80.9%	102.0%	83.5%	98.7%
Civil ($5,001-$15,000)	82.4%	132.4%	145.6%	108.8%
Replevins	50.0%	20.0%	100.0%	233.3%
Evictions	73.3%	81.3%	100.0%	111.8%
Other County Civil	100.0%	150.0%	250.0%	25.0%

Notes:

1. Traffic data is not included in calculations.
2. Fiscal years 2009-10 to 2013-14 and quarterly data for Apr-Jun 2014 were extracted from a static data base and represent the official trial court statistics. Quarterly data for Jul-Sep 2014, Oct-Dec 2014, and Jan-Mar 2015 were extracted from a dynamic data base and may be amended by the Clerk of Court.

Hernando County
By Category

SRS Case Type	FY 2009-10	FY 2010-11	FY 2011-12	FY 2012-13	FY 2013-14
Misdemeanors	96.8%	99.2%	107.4%	76.2%	97.3%
Worthless Checks	112.5%	119.3%	207.6%	54.5%	112.3%
County Ordinances	0.0%	0.0%	0.0%	0.0%	0.0%
Municipal Ordinances	0.0%	100.0%	0.0%	75.0%	0.0%
Small Claims (up to $5,000)	131.7%	127.4%	103.8%	78.5%	44.1%
Civil ($5,001-$15,000)	101.4%	114.0%	110.6%	80.9%	48.4%
Replevins	88.9%	181.0%	110.5%	83.3%	33.3%
Evictions	104.0%	102.0%	93.1%	75.2%	71.3%
Other County Civil	50.0%	0.0%	500.0%	50.0%	24.2%

Hernando County
By Category

SRS Case Type	Apr - Jun 2014	Jul - Sep 2014	Oct - Dec 2014	Jan - Mar 2015
Misdemeanors	101.7%	85.6%	114.9%	97.9%
Worthless Checks	160.0%	0.0%	150.0%	150.0%
County Ordinances	0.0%	0.0%	0.0%	0.0%
Municipal Ordinances	0.0%	0.0%	0.0%	0.0%
Small Claims (up to $5,000)	40.6%	50.0%	64.5%	74.2%
Civil ($5,001-$15,000)	59.6%	91.2%	119.9%	88.1%
Replevins	0.0%	0.0%	50.0%	80.0%
Evictions	59.9%	73.2%	254.7%	85.4%
Other County Civil	25.0%	100.0%	100.0%	57.1%

Notes:

1. Traffic data is not included in calculations.
2. Fiscal years 2009-10 to 2013-14 and quarterly data for Apr-Jun 2014 were extracted from a static data base and represent the official trial court statistics. Quarterly data for Jul-Sep 2014, Oct-Dec 2014, and Jan-Mar 2015 were extracted from a dynamic data base and may be amended by the Clerk of Court.

Lake County
By Category

SRS Case Type	FY 2009-10	FY 2010-11	FY 2011-12	FY 2012-13	FY 2013-14
Misdemeanors	103.3%	102.3%	97.4%	101.3%	96.9%
Worthless Checks	90.3%	140.3%	75.7%	91.7%	106.8%
County Ordinances	404.6%	233.3%	150.0%	80.0%	0.0%
Municipal Ordinances	138.8%	99.2%	98.4%	107.4%	94.8%
Small Claims (up to $5,000)	177.0%	98.8%	115.5%	88.2%	126.4%
Civil ($5,001-$15,000)	101.4%	127.9%	128.2%	102.8%	143.5%
Replevins	121.2%	180.8%	97.7%	61.4%	193.1%
Evictions	79.3%	217.5%	110.0%	76.1%	132.0%
Other County Civil	83.3%	200.0%	50.0%	52.6%	250.0%

Lake County
By Category

SRS Case Type	Apr - Jun 2014	Jul - Sep 2014	Oct - Dec 2014	Jan - Mar 2015
Misdemeanors	96.4%	107.2%	114.1%	101.5%
Worthless Checks	100.0%	152.9%	357.1%	133.3%
County Ordinances	0.0%	100.0%	0.0%	0.0%
Municipal Ordinances	190.0%	80.6%	107.7%	314.3%
Small Claims (up to $5,000)	106.4%	107.6%	93.6%	84.1%
Civil ($5,001-$15,000)	129.4%	162.1%	126.6%	102.0%
Replevins	350.0%	40.0%	91.7%	35.7%
Evictions	145.1%	98.9%	115.3%	107.0%
Other County Civil	125.0%	100.0%	150.0%	166.7%

Notes:

1. Traffic data is not included in calculations.
2. Fiscal years 2009-10 to 2013-14 and quarterly data for Apr-Jun 2014 were extracted from a static data base and represent the official trial court statistics. Quarterly data for Jul-Sep 2014, Oct-Dec 2014, and Jan-Mar 2015 were extracted from a dynamic data base and may be amended by the Clerk of Court.

Marion County
By Category

SRS Case Type	FY 2009-10	FY 2010-11	FY 2011-12	FY 2012-13	FY 2013-14
Misdemeanors	101.9%	97.7%	104.1%	97.8%	88.9%
Worthless Checks	110.1%	127.2%	239.4%	181.4%	123.7%
County Ordinances	0.0%	114.3%	116.7%	133.3%	20.0%
Municipal Ordinances	105.4%	94.0%	97.3%	98.4%	94.2%
Small Claims (up to $5,000)	93.5%	258.7%	132.4%	103.2%	99.2%
Civil ($5,001-$15,000)	76.7%	193.1%	148.6%	116.4%	99.0%
Replevins	71.0%	240.7%	144.6%	85.5%	98.4%
Evictions	71.7%	306.9%	114.4%	82.7%	105.5%
Other County Civil	71.4%	74.2%	71.3%	122.4%	172.4%

Marion County
By Category

SRS Case Type	Apr - Jun 2014	Jul - Sep 2014	Oct - Dec 2014	Jan - Mar 2015
Misdemeanors	75.6%	109.4%	92.3%	74.1%
Worthless Checks	100.0%	122.2%	77.8%	33.3%
County Ordinances	0.0%	133.3%	100.0%	0.0%
Municipal Ordinances	89.6%	94.0%	130.0%	91.1%
Small Claims (up to $5,000)	97.2%	80.9%	76.2%	76.1%
Civil ($5,001-$15,000)	78.5%	103.3%	103.5%	65.5%
Replevins	105.9%	68.4%	50.0%	145.5%
Evictions	91.5%	76.4%	80.7%	99.2%
Other County Civil	275.0%	50.0%	110.0%	110.0%

Notes:

1. Traffic data is not included in calculations.
2. Fiscal years 2009-10 to 2013-14 and quarterly data for Apr-Jun 2014 were extracted from a static data base and represent the official trial court statistics. Quarterly data for Jul-Sep 2014, Oct-Dec 2014, and Jan-Mar 2015 were extracted from a dynamic data base and may be amended by the Clerk of Court.

Sumter County
By Category

SRS Case Type	FY 2009-10	FY 2010-11	FY 2011-12	FY 2012-13	FY 2013-14
Misdemeanors	99.2%	101.5%	87.5%	100.1%	94.8%
Worthless Checks	75.0%	104.0%	76.0%	61.1%	71.4%
County Ordinances	96.9%	79.4%	0.0%	0.0%	0.0%
Municipal Ordinances	0.0%	0.0%	0.0%	0.0%	0.0%
Small Claims (up to $5,000)	127.9%	125.9%	88.4%	85.1%	94.0%
Civil ($5,001-$15,000)	89.8%	114.6%	140.0%	86.5%	94.3%
Replevins	42.9%	166.7%	0.0%	64.3%	83.3%
Evictions	138.4%	86.3%	96.1%	65.8%	73.6%
Other County Civil	225.0%	350.0%	400.0%	0.0%	50.0%

Sumter County
By Category

SRS Case Type	Apr - Jun 2014	Jul - Sep 2014	Oct - Dec 2014	Jan - Mar 2015
Misdemeanors	99.4%	92.2%	100.7%	104.6%
Worthless Checks	50.0%	0.0%	0.0%	0.0%
County Ordinances	0.0%	0.0%	0.0%	0.0%
Municipal Ordinances	0.0%	0.0%	0.0%	0.0%
Small Claims (up to $5,000)	98.0%	75.9%	70.8%	90.4%
Civil ($5,001-$15,000)	118.8%	94.1%	116.0%	97.1%
Replevins	50.0%	3.9%	100.0%	100.0%
Evictions	60.6%	63.3%	72.4%	71.8%
Other County Civil	0.0%	100.0%	0.0%	0.0%

Notes:

1. Traffic data is not included in calculations.
2. Fiscal years 2009-10 to 2013-14 and quarterly data for Apr-Jun 2014 were extracted from a static data base and represent the official trial court statistics. Quarterly data for Jul-Sep 2014, Oct-Dec 2014, and Jan-Mar 2015 were extracted from a dynamic data base and may be amended by the Clerk of Court.

Clearance Rate -

The clearance rate is an indicator of whether a court is "keeping up" with its incoming caseload. The rate is determined by dividing the total number of cases *disposed* by the total number of cases *filed* during a specific time period. For example, if a court received 1,000 new cases a month and disposed of 900 cases during the same month, the clearance rate for that month is 90 percent. If a court's clearance rate is continually less than 100 percent over an extended period of time, the court will develop a backlog.

Clearance rates statistically tend to be more volatile when measured over shorter time periods. They should be compared over a period of five or more years to identify trends. There are many factors that can affect a court's clearance rate, including the number of filings, judicial assignment practices, case management resources and practices, trial rates, and reporting errors. Court managers may want to investigate these factors to identify the source(s) of a questionable clearance rate point or trend.

Circuit Court - 5 Year Trend*

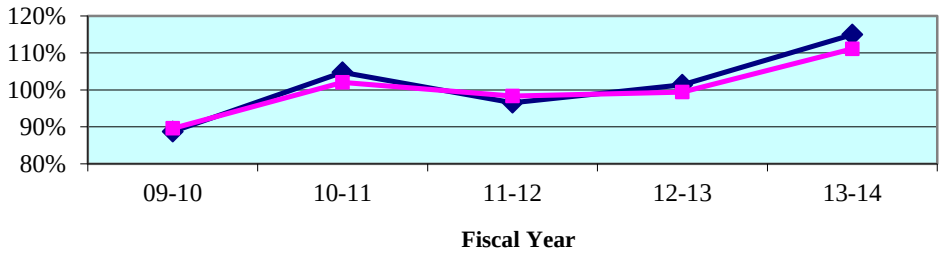

Circuit Court - Quarterly Data*

Quarterly Clearance Rates	Apr - Jun 2014	Jul - Sep 2014	Oct - Dec 2014	Jan - Mar 2015
Sixth Circuit	108.5%	109.5%	115.4%	110.4%
State Median	108.9%	109.9%	113.1%	103.6%

*Termination of Parental Rights petitions are included in calculations from January 2010 forward.

County Court - 5 Year Trend**

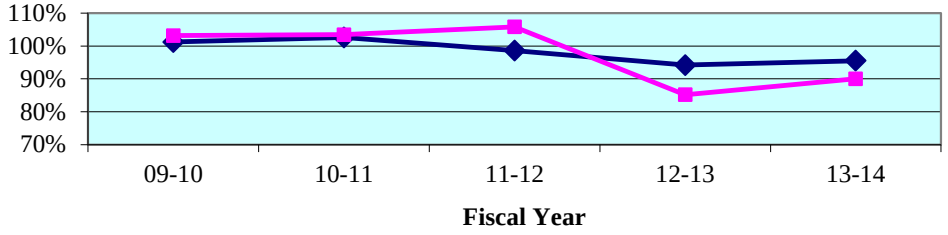

County Court - Quarterly Data**

Quarterly Clearance Rates	Apr - Jun 2014	Jul - Sep 2014	Oct - Dec 2014	Jan - Mar 2015
Sixth Circuit	104.0%	101.7%	100.0%	104.3%
State Median	97.3%	96.0%	98.3%	94.2%

**Traffic data is not included in calculations.

Legend: Circuit State Median

Note: Fiscal years 2009-10 to 2013-14 and quarterly data for Apr-Jun 2014 were extracted from a static data base and represent the official trial court statistics. Quarterly data for Jul-Sep 2014, Oct-Dec 2014, and Jan-Mar 2015 were extracted from a dynamic data base and may be amended by the Clerk of Court. In addition, Circuit Court does not include Pinellas County circuit criminal (July 2014 to March 2015) and County Court does not include Pinellas County county criminal (July 2014 to March 2015).

Circuit Court
By Division

Circuit Criminal - 5 Year Trend

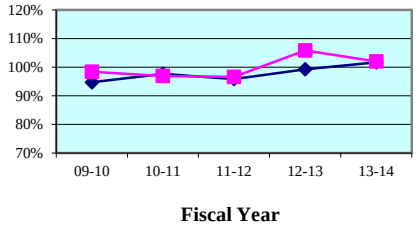

Circuit Criminal - Quarterly Data

Quarterly Clearance Rates	Apr - Jun 2014	Jul - Sep 2014	Oct - Dec 2014	Jan - Mar 2015
Sixth Circuit	104.9%	94.3%	95.2%	93.7%
Circuit Median	96.4%	98.1%	98.4%	100.8%

Circuit Family Court - 5 Year Trend*

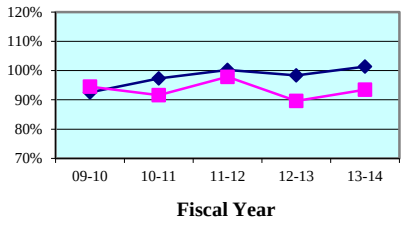

Circuit Family Court - Quarterly Data*

Quarterly Clearance Rates	Apr - Jun 2014	Jul - Sep 2014	Oct - Dec 2014	Jan - Mar 2015
Sixth Circuit	90.5%	93.5%	105.2%	92.1%
Circuit Median	101.2%	102.9%	104.0%	90.8%

Circuit Civil - 5 Year Trend

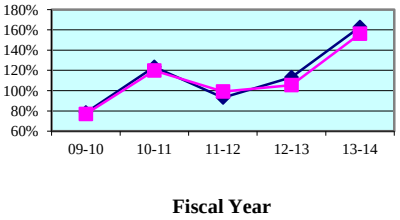

Circuit Civil - Quarterly Data

Quarterly Clearance Rates	Apr - Jun 2014	Jul - Sep 2014	Oct - Dec 2014	Jan - Mar 2015
Sixth Circuit	148.8%	147.9%	148.2%	162.8%
Circuit Median	142.6%	147.7%	137.9%	135.5%

Circuit Probate - 5 Year Trend

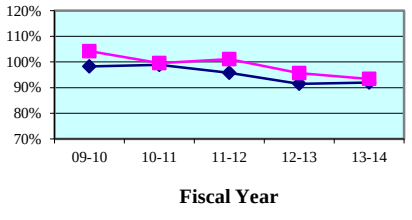

Circuit Probate - Quarterly Data

Quarterly Clearance Rates	Apr - Jun 2014	Jul - Sep 2014	Oct - Dec 2014	Jan - Mar 2015
Sixth Circuit	91.9%	93.9%	96.7%	90.3%
Circuit Median	90.8%	90.8%	97.8%	89.1%

* Family Court includes Domestic Relations, Juvenile Delinquency, Juvenile Dependency, and Termination of Parental Rights from January 2010 forward.

Legend: Circuit ■ Circuit Median ◆

Note: Fiscal years 2009-10 to 2013-14 and quarterly data for Apr-Jun 2014 were extracted from a static data base and represent the official trial court statistics. Quarterly data for Jul-Sep 2014, Oct-Dec 2014, and Jan-Mar 2015 were extracted from a dynamic data base and may be amended by the Clerk of Court. In addition, Circuit Court does not include Pinellas County circuit criminal (July 2014 to March 2015).

Circuit Court
By Category

SRS Case Type	FY 2009-10	FY 2010-11	FY 2011-12	FY 2012-13	FY 2013-14
Capital Murder	100.0%	64.3%	57.1%	60.0%	125.9%
Non Capital Murder	147.4%	86.4%	109.7%	101.4%	120.8%
Sexual Offenses	106.9%	80.9%	73.2%	93.3%	81.8%
Robbery	93.7%	112.0%	99.3%	94.9%	106.4%
Other Crimes Against Persons	109.1%	98.9%	99.0%	105.8%	106.4%
Burglary	91.3%	101.3%	90.8%	106.6%	109.6%
Theft, Forgery, Fraud	98.5%	91.7%	98.3%	108.4%	102.5%
Worthless Checks	140.3%	113.9%	119.8%	157.6%	128.7%
Other Crimes Against Property	123.2%	111.6%	98.7%	103.9%	119.7%
Drugs	90.6%	95.2%	91.7%	101.1%	95.0%
Other Felony Crimes	105.6%	103.9%	105.3%	107.4%	104.3%
Simplified Dissolution	94.8%	98.1%	98.0%	93.3%	97.6%
Dissolution	85.6%	92.6%	96.1%	94.8%	98.5%
Child Support	95.2%	92.5%	122.6%	60.9%	98.3%
UIFSA	114.3%	93.4%	168.7%	28.3%	97.8%
Other Domestic Relations	113.4%	75.3%	95.8%	92.3%	92.8%
Domestic Violence	97.2%	98.2%	99.8%	94.8%	98.0%
Repeat Violence	98.7%	98.9%	99.3%	93.3%	95.6%
Juvenile Delinquency	82.2%	80.3%	82.1%	76.9%	75.8%
Juvenile Dependency*	115.5%	117.4%	93.8%	109.2%	90.3%
Professional Malpractice	161.5%	94.1%	93.2%	89.5%	90.7%
Products Liability	71.4%	53.7%	77.1%	16.3%	54.5%
Auto Negligence	83.5%	78.1%	83.4%	88.5%	95.8%
Other Negligence	100.9%	126.7%	142.8%	93.1%	90.8%
Condominium	45.0%	78.3%	69.0%	71.8%	77.3%
Contract and Indebtedness	63.0%	74.3%	107.8%	108.7%	96.2%
Real Property/Mortgage Foreclosure	71.3%	136.7%	91.7%	101.4%	202.8%
Eminent Domain	112.7%	36.0%	11.9%	42.1%	357.1%
Other Circuit Civil	194.9%	207.8%	167.0%	191.2%	177.5%
Probate	111.3%	105.9%	100.9%	95.9%	90.6%
Guardianship	102.1%	85.1%	85.9%	87.7%	94.4%
Trust	109.4%	101.2%	96.1%	90.5%	89.4%
Baker Act	92.8%	92.3%	104.3%	95.9%	97.3%
Substance Abuse	99.5%	98.4%	97.9%	100.0%	97.9%
Other Social	100.3%	87.2%	97.2%	99.0%	95.1%

* Juvenile Dependency includes Termination of Parental Rights from January 2010 forward.

Note: Fiscal years 2009-10 to 2013-14 and quarterly data for Apr-Jun 2014 were extracted from a static data base and represent the official trial court statistics. Quarterly data for Jul-Sep 2014, Oct-Dec 2014, and Jan-Mar 2015 were extracted from a dynamic data base and may be amended by the Clerk of Court.

Circuit Court
By Category

SRS Case Type	Apr - Jun 2014	Jul - Sep 2014	Oct - Dec 2014	Jan - Mar 2015
Capital Murder	128.6%	66.7%	0.0%	33.3%
Non Capital Murder	140.0%	75.0%	100.0%	33.3%
Sexual Offenses	73.8%	80.0%	44.4%	33.3%
Robbery	133.9%	86.7%	71.4%	70.6%
Other Crimes Against Persons	112.9%	79.7%	123.2%	91.7%
Burglary	111.4%	96.9%	95.3%	114.9%
Theft, Forgery, Fraud	112.0%	84.8%	105.0%	88.8%
Worthless Checks	252.8%	233.3%	177.8%	53.8%
Other Crimes Against Property	112.5%	100.0%	44.4%	100.0%
Drugs	93.3%	104.2%	90.9%	106.2%
Other Felony Crimes	97.4%	107.9%	85.2%	89.5%
Simplified Dissolution	86.9%	109.0%	102.5%	91.3%
Dissolution	88.2%	104.6%	122.4%	93.7%
Child Support	169.9%	138.5%	197.7%	137.5%
UIFSA	169.2%	58.3%	100.0%	44.4%
Other Domestic Relations	86.6%	97.0%	91.7%	72.0%
Domestic Violence	96.9%	98.4%	102.0%	99.9%
Repeat Violence	99.8%	96.7%	103.4%	95.5%
Juvenile Delinquency	69.1%	57.4%	88.4%	89.4%
Juvenile Dependency*	83.1%	118.6%	91.3%	79.8%
Professional Malpractice	96.6%	128.0%	109.1%	124.0%
Products Liability	60.0%	35.7%	50.0%	40.0%
Auto Negligence	103.3%	100.9%	96.9%	85.9%
Other Negligence	84.6%	104.2%	110.2%	115.9%
Condominium	162.5%	41.7%	157.1%	93.3%
Contract and Indebtedness	93.1%	137.3%	130.0%	132.9%
Real Property/Mortgage Foreclosure	196.5%	179.5%	184.3%	234.4%
Eminent Domain	200.0%	12.5%	300.0%	38.9%
Other Circuit Civil	150.6%	117.3%	126.2%	111.9%
Probate	87.5%	92.7%	102.2%	86.0%
Guardianship	86.5%	78.6%	81.1%	69.9%
Trust	82.4%	91.3%	76.0%	112.5%
Baker Act	99.1%	97.3%	93.5%	99.5%
Substance Abuse	100.0%	97.1%	98.2%	96.4%
Other Social	94.2%	94.7%	67.2%	77.5%

* Juvenile Dependency includes Termination of Parental Rights from January 2010 forward.

Note: Fiscal years 2009-10 to 2013-14 and quarterly data for Apr-Jun 2014 were extracted from a static data base and represent the official trial court statistics. Quarterly data for Jul-Sep 2014, Oct-Dec 2014, and Jan-Mar 2015 were extracted from a dynamic data base and may be amended by the Clerk of Court. In addition, Circuit Court does not include Pinellas County circuit criminal (July 2014 to March 2015).

Circuit Court
By Division
Pasco County

Circuit Criminal - 5 Year Trend

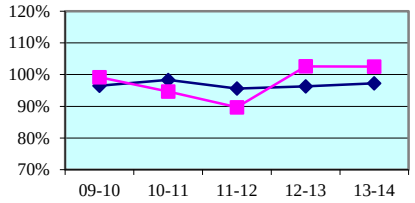

Fiscal Year

Circuit Criminal - Quarterly Data

Quarterly Clearance Rates	Apr - Jun 2014	Jul - Sep 2014	Oct - Dec 2014	Jan - Mar 2015
Pasco County	109.8%	94.3%	95.2%	93.7%
State Median	96.4%	93.2%	101.2%	100.0%

Circuit Family Court - 5 Year Trend*

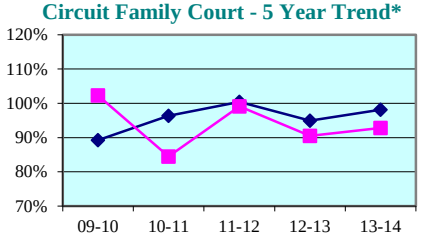

Fiscal Year

Circuit Family Court - Quarterly Data*

Quarterly Clearance Rates	Apr - Jun 2014	Jul - Sep 2014	Oct - Dec 2014	Jan - Mar 2015
Pasco County	85.5%	102.2%	98.4%	93.8%
State Median	100.3%	99.0%	100.0%	87.5%

Circuit Civil - 5 Year Trend

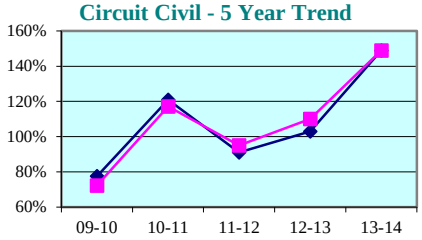

Fiscal Year

Circuit Civil - Quarterly Data

Quarterly Clearance Rates	Apr - Jun 2014	Jul - Sep 2014	Oct - Dec 2014	Jan - Mar 2015
Pasco County	134.3%	137.0%	167.1%	177.7%
State Median	139.5%	139.4%	135.3%	130.2%

Circuit Probate - 5 Year Trend

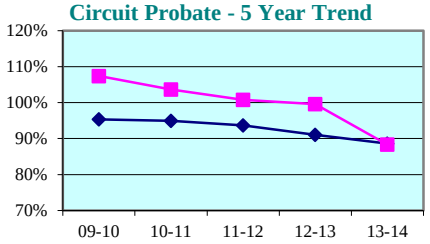

Fiscal Year

Circuit Probate - Quarterly Data

Quarterly Clearance Rates	Apr - Jun 2014	Jul - Sep 2014	Oct - Dec 2014	Jan - Mar 2015
Pasco County	85.5%	89.5%	100.8%	79.5%
State Median	88.8%	88.6%	92.4%	85.6%

* Family Court includes Domestic Relations, Juvenile Delinquency, Juvenile Dependency, and Termination of Parental Rights from January 2010 forward.

Legend: County State Median

Note: Fiscal years 2009-10 to 2013-14 and quarterly data for Apr-Jun 2014 were extracted from a static data base and represent the official trial court statistics. Quarterly data for Jul-Sep 2014, Oct-Dec 2014, and Jan-Mar 2015 were extracted from a dynamic data base and may be amended by the Clerk of Court.

Circuit Court
By Division
Pinellas County

Circuit Criminal - 5 Year Trend

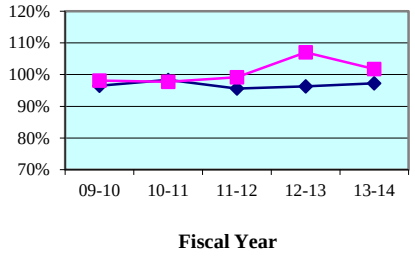

Circuit Criminal - Quarterly Data

Quarterly Clearance Rates	Apr - Jun 2014	Jul - Sep 2014	Oct - Dec 2014	Jan - Mar 2015
Pinellas County	103.3%	0.0%	0.0%	0.0%
State Median	96.4%	93.2%	101.2%	100.0%

Circuit Family Court - 5 Year Trend*

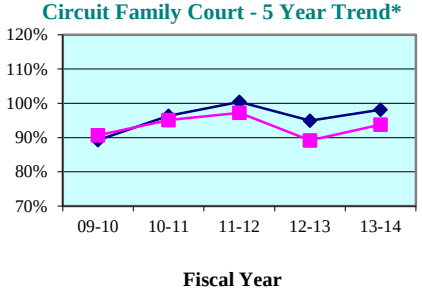

Circuit Family Court - Quarterly Data*

Quarterly Clearance Rates	Apr - Jun 2014	Jul - Sep 2014	Oct - Dec 2014	Jan - Mar 2015
Pinellas County	93.1%	89.9%	108.4%	91.2%
State Median	100.3%	99.0%	100.0%	87.5%

Circuit Civil - 5 Year Trend

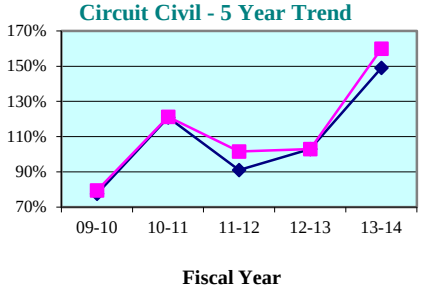

Circuit Civil - Quarterly Data

Quarterly Clearance Rates	Apr - Jun 2014	Jul - Sep 2014	Oct - Dec 2014	Jan - Mar 2015
Pinellas County	156.1%	153.8%	138.9%	155.5%
State Median	139.5%	139.4%	135.3%	130.2%

Circuit Probate - 5 Year Trend

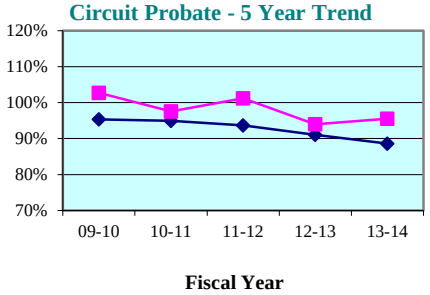

Circuit Probate - Quarterly Data

Quarterly Clearance Rates	Apr - Jun 2014	Jul - Sep 2014	Oct - Dec 2014	Jan - Mar 2015
Pinellas County	94.9%	95.9%	95.0%	95.3%
State Median	88.8%	88.6%	92.4%	85.6%

* Family Court includes Domestic Relations, Juvenile Delinquency, Juvenile Dependency, and Termination of Parental Rights from January 2010 forward.

Legend: County ■ State Median ◆

Note: Fiscal years 2009-10 to 2013-14 and quarterly data for Apr-Jun 2014 were extracted from a static data base and represent the official trial court statistics. Quarterly data for Jul-Sep 2014, Oct-Dec 2014, and Jan-Mar 2015 were extracted from a dynamic data base and may be amended by the Clerk of Court. In addition, Circuit Court does not include Pinellas County circuit criminal (July 2014 to March 2015).

Pasco County

County Criminal - 5 Year Trend*

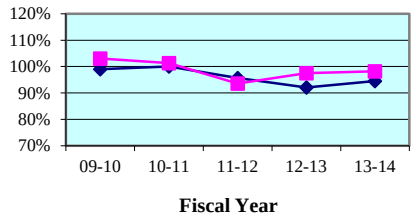

County Criminal - Quarterly Data

Quarterly Clearance Rates	Apr - Jun 2014	Jul - Sep 2014	Oct - Dec 2014	Jan - Mar 2015
Pasco County	108.3%	101.2%	92.7%	111.4%
State Median	95.7%	94.1%	100.3%	99.2%

County Civil - 5 Year Trend*

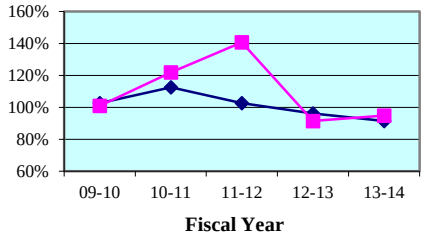

County Civil - Quarterly Data*

Quarterly Clearance Rates	Apr - Jun 2014	Jul - Sep 2014	Oct - Dec 2014	Jan - Mar 2015
Pasco County	108.7%	99.3%	101.7%	114.9%
State Median	83.8%	90.4%	91.7%	84.4%

Pinellas County

County Criminal - 5 Year Trend*

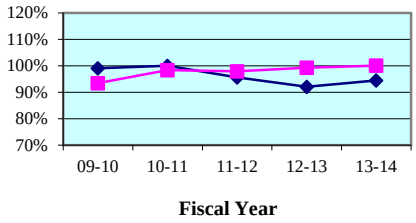

County Criminal - Quarterly Data

Quarterly Clearance Rates	Apr - Jun 2014	Jul - Sep 2014	Oct - Dec 2014	Jan - Mar 2015
Pinellas County	108.0%	0.0%	0.0%	0.0%
State Median	95.7%	94.1%	100.3%	99.2%

County Civil - 5 Year Trend*

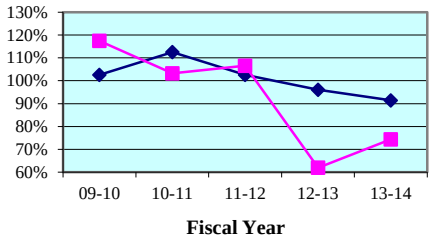

County Civil - Quarterly Data*

Quarterly Clearance Rates	Apr - Jun 2014	Jul - Sep 2014	Oct - Dec 2014	Jan - Mar 2015
Pinellas County	96.6%	102.7%	102.0%	97.9%
State Median	83.8%	90.4%	91.7%	84.4%

* Traffic data is not included in calculations.

Legend: County ■ State Median ◆

Note: Fiscal years 2009-10 to 2013-14 and quarterly data for Apr-Jun 2014 were extracted from a static data base and represent the official trial court statistics. Quarterly data for Jul-Sep 2014, Oct-Dec 2014, and Jan-Mar 2015 were extracted from a dynamic data base and may be amended by the Clerk of Court. In addition, County Court does not include Pinellas County county criminal (July 2014 to March 2015).

Pasco County
By Category

SRS Case Type	FY 2009-10	FY 2010-11	FY 2011-12	FY 2012-13	FY 2013-14
Misdemeanors	97.6%	97.0%	92.2%	95.1%	95.5%
Worthless Checks	138.7%	159.4%	100.8%	119.6%	116.6%
County Ordinances	125.2%	118.9%	101.7%	115.8%	112.8%
Municipal Ordinances	146.6%	91.2%	101.6%	89.9%	127.1%
Small Claims (up to $5,000)	137.2%	119.2%	170.4%	96.2%	82.7%
Civil ($5,001-$15,000)	76.7%	101.7%	128.2%	113.9%	203.9%
Replevins	90.7%	150.6%	218.8%	83.1%	85.5%
Evictions	82.2%	151.3%	120.6%	75.2%	100.5%
Other County Civil	77.3%	78.5%	73.8%	44.8%	45.4%

Pasco County
By Category

SRS Case Type	Apr - Jun 2014	Jul - Sep 2014	Oct - Dec 2014	Jan - Mar 2015
Misdemeanors	102.0%	93.5%	91.4%	101.4%
Worthless Checks	594.1%	530.0%	305.3%	345.5%
County Ordinances	126.5%	140.2%	80.9%	221.7%
Municipal Ordinances	76.7%	133.3%	112.5%	210.0%
Small Claims (up to $5,000)	92.8%	82.3%	68.6%	70.9%
Civil ($5,001-$15,000)	250.7%	177.6%	192.5%	214.9%
Replevins	40.0%	115.4%	93.3%	87.5%
Evictions	117.9%	99.1%	119.0%	175.8%
Other County Civil	60.9%	85.9%	104.0%	74.6%

Notes:

1. Traffic data is not included in calculations.
2. Fiscal years 2009-10 to 2013-14 and quarterly data for Apr-Jun 2014 were extracted from a static data base and represent the official trial court statistics. Quarterly data for Jul-Sep 2014, Oct-Dec 2014, and Jan-Mar 2015 were extracted from a dynamic data base and may be amended by the Clerk of Court.

Pinellas County
By Category

SRS Case Type	FY 2009-10	FY 2010-11	FY 2011-12	FY 2012-13	FY 2013-14
Misdemeanors	90.4%	94.8%	96.7%	95.3%	94.8%
Worthless Checks	101.5%	105.6%	103.7%	92.0%	148.8%
County Ordinances	102.8%	114.7%	99.1%	98.3%	106.1%
Municipal Ordinances	97.5%	103.9%	101.3%	117.4%	112.9%
Small Claims (up to $5,000)	130.8%	114.1%	103.1%	43.1%	71.5%
Civil ($5,001-$15,000)	91.9%	96.0%	121.1%	70.3%	79.6%
Replevins	665.5%	122.3%	145.4%	67.1%	76.7%
Evictions	112.9%	98.6%	100.0%	80.0%	75.3%
Other County Civil	77.6%	104.3%	143.6%	23.3%	135.7%

Pinellas County
By Category

SRS Case Type	Apr - Jun 2014	Jul - Sep 2014	Oct - Dec 2014	Jan - Mar 2015
Misdemeanors	93.2%	0.0%	0.0%	0.0%
Worthless Checks	381.1%	0.0%	0.0%	0.0%
County Ordinances	136.2%	0.0%	0.0%	0.0%
Municipal Ordinances	144.2%	0.0%	0.0%	0.0%
Small Claims (up to $5,000)	98.9%	103.8%	96.4%	86.4%
Civil ($5,001-$15,000)	95.0%	113.5%	113.0%	101.8%
Replevins	105.0%	89.7%	100.0%	105.3%
Evictions	93.8%	98.2%	105.8%	117.0%
Other County Civil	108.7%	60.6%	133.3%	69.2%

Notes:

1. Traffic data is not included in calculations.
2. Fiscal years 2009-10 to 2013-14 and quarterly data for Apr-Jun 2014 were extracted from a static data base and represent the official trial court statistics. Quarterly data for Jul-Sep 2014, Oct-Dec 2014, and Jan-Mar 2015 were extracted from a dynamic data base and may be amended by the Clerk of Court. In addition, County Court does not include Pinellas County county criminal (July 2014 to March 2015).

Clearance Rate -

The clearance rate is an indicator of whether a court is "keeping up" with its incoming caseload. The rate is determined by dividing the total number of cases *disposed* by the total number of cases *filed* during a specific time period. For example, if a court received 1,000 new cases a month and disposed of 900 cases during the same month, the clearance rate for that month is 90 percent. If a court's clearance rate is continually less than 100 percent over an extended period of time, the court will develop a backlog.

Clearance rates statistically tend to be more volatile when measured over shorter time periods. They should be compared over a period of five or more years to identify trends. There are many factors that can affect a court's clearance rate, including the number of filings, judicial assignment practices, case management resources and practices, trial rates, and reporting errors. Court managers may want to investigate these factors to identify the source(s) of a questionable clearance rate point or trend.

Circuit Court - 5 Year Trend*

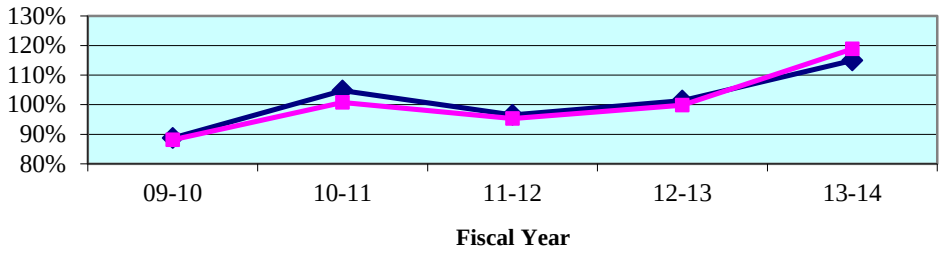

Circuit Court - Quarterly Data*

Quarterly Clearance Rates	Apr - Jun 2014	Jul - Sep 2014	Oct - Dec 2014	Jan - Mar 2015
Seventh Circuit	113.7%	112.5%	115.7%	105.4%
State Median	108.9%	109.9%	113.1%	103.6%

*Termination of Parental Rights petitions are included in calculations from January 2010 forward.

County Court - 5 Year Trend**

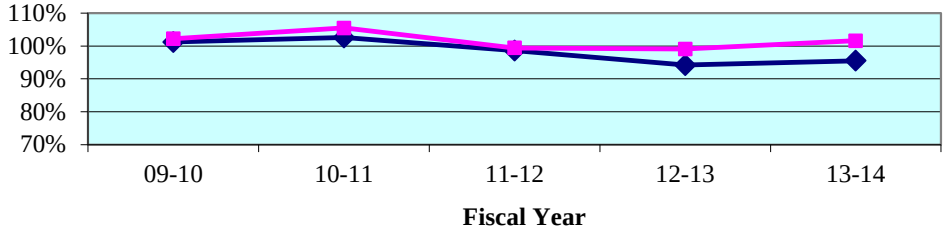

County Court - Quarterly Data**

Quarterly Clearance Rates	Apr - Jun 2014	Jul - Sep 2014	Oct - Dec 2014	Jan - Mar 2015
Seventh Circuit	101.7%	93.6%	108.5%	109.1%
State Median	97.3%	96.0%	98.3%	94.2%

**Traffic data is not included in calculations.

Legend: Circuit State Median

Note: Fiscal years 2009-10 to 2013-14 and quarterly data for Apr-Jun 2014 were extracted from a static data base and represent the official trial court statistics. Quarterly data for Jul-Sep 2014, Oct-Dec 2014, and Jan-Mar 2015 were extracted from a dynamic data base and may be amended by the Clerk of Court.

Circuit Court
By Division

Circuit Criminal - 5 Year Trend

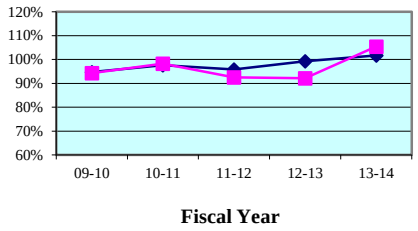

Circuit Criminal - Quarterly Data

Quarterly Clearance Rates	Apr - Jun 2014	Jul - Sep 2014	Oct - Dec 2014	Jan - Mar 2015
Seventh Circuit	101.7%	98.6%	117.0%	109.8%
Circuit Median	96.4%	98.1%	98.4%	100.8%

Circuit Family Court - 5 Year Trend*

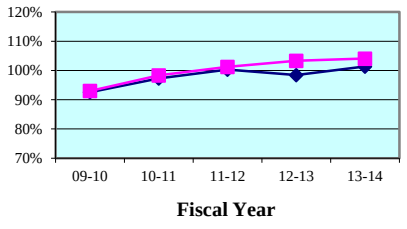

Circuit Family Court - Quarterly Data*

Quarterly Clearance Rates	Apr - Jun 2014	Jul - Sep 2014	Oct - Dec 2014	Jan - Mar 2015
Seventh Circuit	105.9%	104.1%	109.2%	92.5%
Circuit Median	101.2%	102.9%	104.0%	90.8%

Circuit Civil - 5 Year Trend

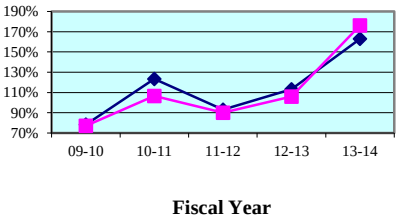

Circuit Civil - Quarterly Data

Quarterly Clearance Rates	Apr - Jun 2014	Jul - Sep 2014	Oct - Dec 2014	Jan - Mar 2015
Seventh Circuit	150.5%	157.3%	139.1%	135.0%
Circuit Median	142.6%	147.7%	137.9%	135.5%

Circuit Probate - 5 Year Trend

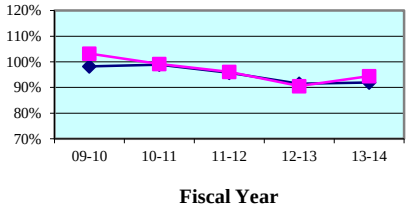

Circuit Probate - Quarterly Data

Quarterly Clearance Rates	Apr - Jun 2014	Jul - Sep 2014	Oct - Dec 2014	Jan - Mar 2015
Seventh Circuit	97.7%	94.2%	97.9%	93.4%
Circuit Median	90.8%	90.8%	97.8%	89.1%

* Family Court includes Domestic Relations, Juvenile Delinquency, Juvenile Dependency, and Termination of Parental Rights from January 2010 forward.

Legend: Circuit ■ Circuit Median ◆

Note: Fiscal years 2009-10 to 2013-14 and quarterly data for Apr-Jun 2014 were extracted from a static data base and represent the official trial court statistics. Quarterly data for Jul-Sep 2014, Oct-Dec 2014, and Jan-Mar 2015 were extracted from a dynamic data base and may be amended by the Clerk of Court.

Circuit Court
By Category

SRS Case Type	FY 2009-10	FY 2010-11	FY 2011-12	FY 2012-13	FY 2013-14
Capital Murder	33.3%	91.7%	35.3%	58.3%	63.6%
Non Capital Murder	81.1%	81.4%	65.2%	93.3%	62.2%
Sexual Offenses	65.1%	78.8%	87.8%	75.5%	100.9%
Robbery	109.4%	88.9%	76.6%	86.4%	87.8%
Other Crimes Against Persons	90.6%	100.7%	90.0%	98.1%	104.9%
Burglary	89.2%	88.7%	88.0%	85.9%	106.0%
Theft, Forgery, Fraud	101.7%	100.0%	91.9%	97.6%	110.1%
Worthless Checks	117.7%	113.2%	99.4%	104.9%	127.0%
Other Crimes Against Property	78.2%	102.2%	90.6%	127.4%	121.0%
Drugs	82.4%	95.6%	94.0%	82.9%	98.5%
Other Felony Crimes	120.1%	112.5%	106.3%	101.0%	114.6%
Simplified Dissolution	90.8%	106.4%	91.3%	96.6%	100.3%
Dissolution	95.2%	99.1%	100.9%	98.3%	104.3%
Child Support	80.9%	93.8%	118.9%	133.7%	121.9%
UIFSA	91.9%	73.4%	85.2%	95.6%	136.5%
Other Domestic Relations	86.0%	99.9%	107.9%	111.1%	108.7%
Domestic Violence	99.4%	98.7%	98.0%	97.8%	99.4%
Repeat Violence	98.4%	101.2%	98.3%	97.4%	106.3%
Juvenile Delinquency	92.5%	102.4%	99.0%	101.1%	93.8%
Juvenile Dependency*	99.1%	95.1%	86.4%	121.9%	106.2%
Professional Malpractice	80.3%	91.7%	77.5%	75.0%	78.7%
Products Liability	122.2%	88.9%	112.5%	87.5%	81.6%
Auto Negligence	92.3%	86.5%	88.2%	98.8%	112.9%
Other Negligence	87.5%	88.3%	98.1%	84.8%	105.1%
Condominium	44.4%	32.1%	145.0%	76.0%	78.3%
Contract and Indebtedness	78.0%	73.9%	126.5%	108.8%	98.5%
Real Property/Mortgage Foreclosure	72.8%	122.8%	81.4%	111.0%	242.9%
Eminent Domain	11.1%	28.6%	0.0%	21.4%	100.0%
Other Circuit Civil	118.9%	127.9%	112.8%	75.9%	76.2%
Probate	102.1%	103.1%	95.5%	87.5%	94.0%
Guardianship	82.0%	76.7%	74.2%	85.0%	74.2%
Trust	70.8%	85.2%	84.2%	96.3%	70.4%
Baker Act	117.3%	98.9%	99.1%	97.2%	99.4%
Substance Abuse	93.8%	94.9%	103.2%	94.1%	98.8%
Other Social	98.9%	92.5%	96.2%	83.0%	78.5%

* Juvenile Dependency includes Termination of Parental Rights from January 2010 forward.

Note: Fiscal years 2009-10 to 2013-14 and quarterly data for Apr-Jun 2014 were extracted from a static data base and represent the official trial court statistics. Quarterly data for Jul-Sep 2014, Oct-Dec 2014, and Jan-Mar 2015 were extracted from a dynamic data base and may be amended by the Clerk of Court.

Circuit Court
By Category

SRS Case Type	Apr - Jun 2014	Jul - Sep 2014	Oct - Dec 2014	Jan - Mar 2015
Capital Murder	83.3%	100.0%	300.0%	0.0%
Non Capital Murder	38.5%	88.9%	85.7%	114.3%
Sexual Offenses	178.9%	73.1%	54.5%	82.6%
Robbery	97.7%	95.0%	77.6%	123.5%
Other Crimes Against Persons	102.1%	94.2%	121.2%	97.8%
Burglary	92.9%	78.8%	129.4%	113.2%
Theft, Forgery, Fraud	111.1%	100.4%	127.0%	113.7%
Worthless Checks	97.4%	155.0%	110.7%	200.0%
Other Crimes Against Property	255.6%	133.3%	95.7%	96.2%
Drugs	93.5%	101.1%	110.3%	110.0%
Other Felony Crimes	104.7%	110.8%	116.9%	106.8%
Simplified Dissolution	114.7%	109.7%	102.6%	88.4%
Dissolution	117.1%	102.4%	118.8%	89.4%
Child Support	118.4%	138.8%	201.1%	87.5%
UIFSA	133.8%	109.8%	114.3%	137.9%
Other Domestic Relations	117.2%	91.6%	105.6%	114.6%
Domestic Violence	96.1%	98.4%	100.2%	100.7%
Repeat Violence	106.5%	94.0%	104.8%	95.5%
Juvenile Delinquency	88.8%	128.8%	94.7%	78.0%
Juvenile Dependency*	106.2%	71.0%	99.3%	73.3%
Professional Malpractice	82.4%	43.8%	128.6%	100.0%
Products Liability	125.0%	60.0%	333.3%	64.7%
Auto Negligence	120.0%	87.9%	116.3%	83.4%
Other Negligence	96.1%	83.7%	119.0%	97.4%
Condominium	62.5%	400.0%	1,100.0%	38.5%
Contract and Indebtedness	77.8%	100.0%	127.4%	126.8%
Real Property/Mortgage Foreclosure	205.3%	212.0%	162.3%	177.0%
Eminent Domain	100.0%	150.0%	75.0%	29.4%
Other Circuit Civil	80.5%	86.6%	84.9%	77.6%
Probate	101.4%	93.5%	96.5%	85.1%
Guardianship	69.0%	93.6%	85.9%	98.4%
Trust	25.0%	37.5%	100.0%	66.7%
Baker Act	95.7%	96.2%	103.6%	107.4%
Substance Abuse	97.2%	94.2%	99.0%	102.5%
Other Social	126.1%	103.6%	88.5%	84.8%

* Juvenile Dependency includes Termination of Parental Rights from January 2010 forward.

Note: Fiscal years 2009-10 to 2013-14 and quarterly data for Apr-Jun 2014 were extracted from a static data base and represent the official trial court statistics. Quarterly data for Jul-Sep 2014, Oct-Dec 2014, and Jan-Mar 2015 were extracted from a dynamic data base and may be amended by the Clerk of Court.

Circuit Court
By Division
Flagler County

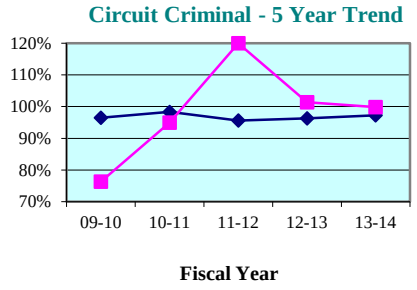

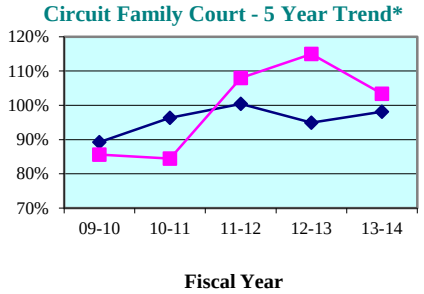

Circuit Criminal - Quarterly Data

Quarterly Clearance Rates	Apr - Jun 2014	Jul - Sep 2014	Oct - Dec 2014	Jan - Mar 2015
Flagler County	140.3%	239.0%	111.6%	111.6%
State Median	96.4%	93.2%	101.2%	100.0%

Circuit Family Court - Quarterly Data*

Quarterly Clearance Rates	Apr - Jun 2014	Jul - Sep 2014	Oct - Dec 2014	Jan - Mar 2015
Flagler County	98.3%	108.9%	117.1%	95.8%
State Median	100.3%	99.0%	100.0%	87.5%

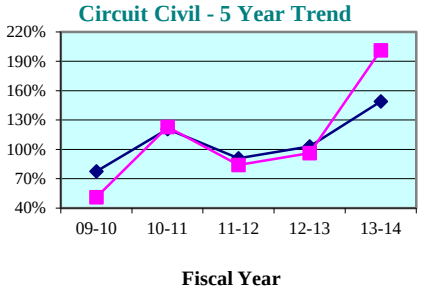

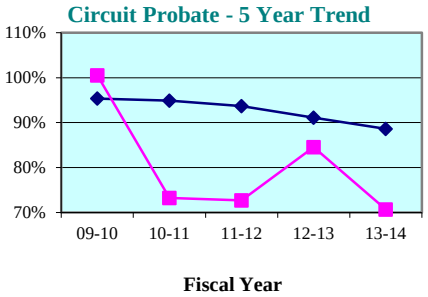

Circuit Civil - Quarterly Data

Quarterly Clearance Rates	Apr - Jun 2014	Jul - Sep 2014	Oct - Dec 2014	Jan - Mar 2015
Flagler County	167.2%	176.5%	164.2%	126.0%
State Median	139.5%	139.4%	135.3%	130.2%

Circuit Probate - Quarterly Data

Quarterly Clearance Rates	Apr - Jun 2014	Jul - Sep 2014	Oct - Dec 2014	Jan - Mar 2015
Flagler County	76.1%	83.2%	86.4%	119.2%
State Median	88.8%	88.6%	92.4%	85.6%

* Family Court includes Domestic Relations, Juvenile Delinquency, Juvenile Dependency, and Termination of Parental Rights from January 2010 forward.

Legend: County State Median

Note: Fiscal years 2009-10 to 2013-14 and quarterly data for Apr-Jun 2014 were extracted from a static data base and represent the official trial court statistics. Quarterly data for Jul-Sep 2014, Oct-Dec 2014, and Jan-Mar 2015 were extracted from a dynamic data base and may be amended by the Clerk of Court.

Circuit Court
By Division
Putnam County

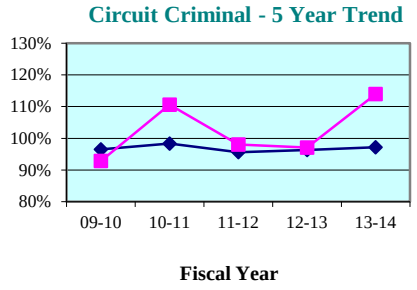

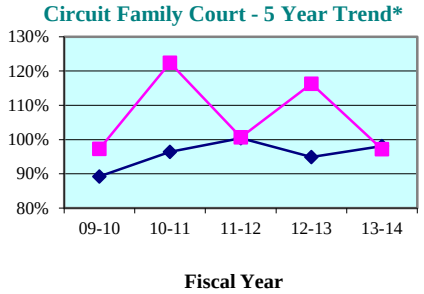

Circuit Criminal - Quarterly Data

Quarterly Clearance Rates	Apr - Jun 2014	Jul - Sep 2014	Oct - Dec 2014	Jan - Mar 2015
Putnam County	104.8%	91.3%	109.6%	100.0%
State Median	96.4%	93.2%	101.2%	100.0%

Circuit Family Court - Quarterly Data*

Quarterly Clearance Rates	Apr - Jun 2014	Jul - Sep 2014	Oct - Dec 2014	Jan - Mar 2015
Putnam County	102.7%	113.8%	110.6%	72.5%
State Median	100.3%	99.0%	100.0%	87.5%

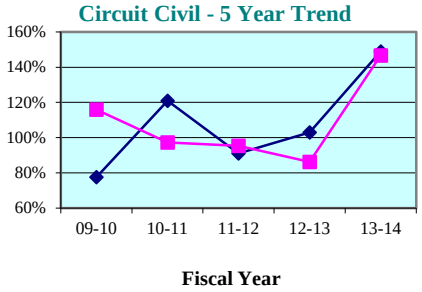

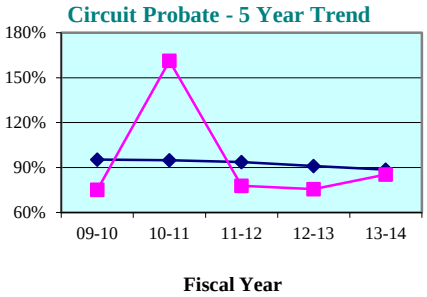

Circuit Civil - Quarterly Data

Quarterly Clearance Rates	Apr - Jun 2014	Jul - Sep 2014	Oct - Dec 2014	Jan - Mar 2015
Putnam County	216.2%	235.5%	124.0%	126.5%
State Median	139.5%	139.4%	135.3%	130.2%

Circuit Probate - Quarterly Data

Quarterly Clearance Rates	Apr - Jun 2014	Jul - Sep 2014	Oct - Dec 2014	Jan - Mar 2015
Putnam County	91.7%	106.0%	96.1%	68.6%
State Median	88.8%	88.6%	92.4%	85.6%

* Family Court includes Domestic Relations, Juvenile Delinquency, Juvenile Dependency, and Termination of Parental Rights from January 2010 forward.

Legend: County State Median

Note: Fiscal years 2009-10 to 2013-14 and quarterly data for Apr-Jun 2014 were extracted from a static data base and represent the official trial court statistics. Quarterly data for Jul-Sep 2014, Oct-Dec 2014, and Jan-Mar 2015 were extracted from a dynamic data base and may be amended by the Clerk of Court.

Circuit Court
By Division
St. Johns County

Circuit Criminal - 5 Year Trend

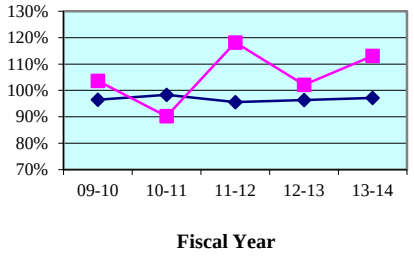

Circuit Criminal - Quarterly Data

Quarterly Clearance Rates	Apr - Jun 2014	Jul - Sep 2014	Oct - Dec 2014	Jan - Mar 2015
St. Johns County	117.4%	92.9%	106.2%	97.7%
State Median	96.4%	93.2%	101.2%	100.0%

Circuit Family Court - 5 Year Trend*

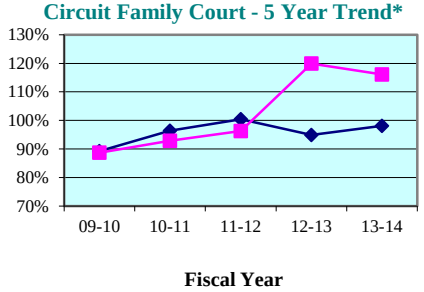

Circuit Family Court - Quarterly Data*

Quarterly Clearance Rates	Apr - Jun 2014	Jul - Sep 2014	Oct - Dec 2014	Jan - Mar 2015
St. Johns County	119.2%	103.6%	123.8%	100.0%
State Median	100.3%	99.0%	100.0%	87.5%

Circuit Civil - 5 Year Trend

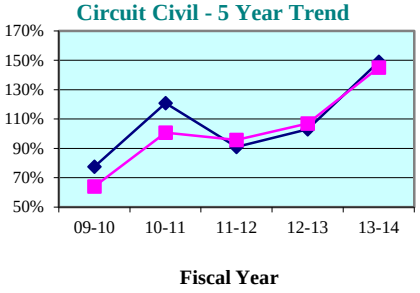

Circuit Civil - Quarterly Data

Quarterly Clearance Rates	Apr - Jun 2014	Jul - Sep 2014	Oct - Dec 2014	Jan - Mar 2015
St. Johns County	124.0%	108.1%	115.7%	110.4%
State Median	139.5%	139.4%	135.3%	130.2%

Circuit Probate - 5 Year Trend

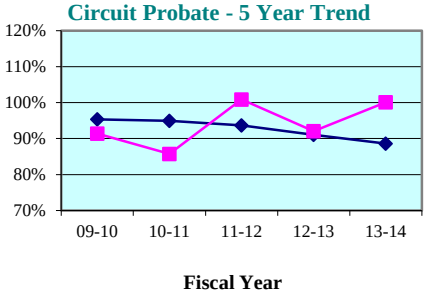

Circuit Probate - Quarterly Data

Quarterly Clearance Rates	Apr - Jun 2014	Jul - Sep 2014	Oct - Dec 2014	Jan - Mar 2015
St. Johns County	110.9%	90.6%	91.4%	89.3%
State Median	88.8%	88.6%	92.4%	85.6%

* Family Court includes Domestic Relations, Juvenile Delinquency, Juvenile Dependency, and Termination of Parental Rights from January 2010 forward.

Legend: County State Median

Note: Fiscal years 2009-10 to 2013-14 and quarterly data for Apr-Jun 2014 were extracted from a static data base and represent the official trial court statistics. Quarterly data for Jul-Sep 2014, Oct-Dec 2014, and Jan-Mar 2015 were extracted from a dynamic data base and may be amended by the Clerk of Court.

Circuit Court
By Division
Volusia County

Circuit Criminal - 5 Year Trend

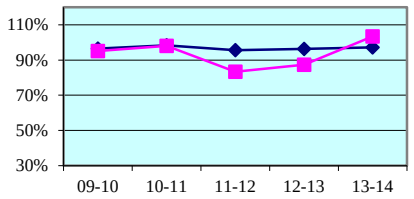

Fiscal Year

Circuit Criminal - Quarterly Data

Quarterly Clearance Rates	Apr - Jun 2014	Jul - Sep 2014	Oct - Dec 2014	Jan - Mar 2015
Volusia County	95.1%	90.2%	121.1%	115.1%
State Median	96.4%	93.2%	101.2%	100.0%

Circuit Family Court - 5 Year Trend*

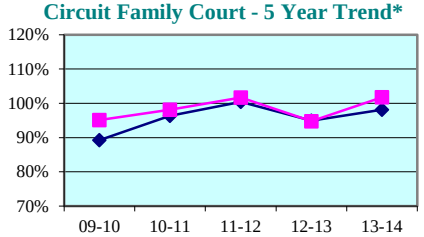

Fiscal Year

Circuit Family Court - Quarterly Data*

Quarterly Clearance Rates	Apr - Jun 2014	Jul - Sep 2014	Oct - Dec 2014	Jan - Mar 2015
Volusia County	103.8%	101.8%	103.7%	93.0%
State Median	100.3%	99.0%	100.0%	87.5%

Circuit Civil - 5 Year Trend

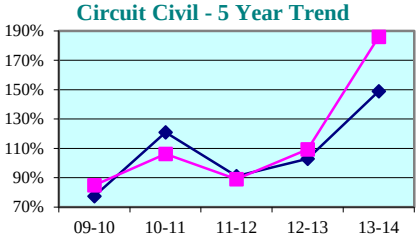

Fiscal Year

Circuit Civil - Quarterly Data

Quarterly Clearance Rates	Apr - Jun 2014	Jul - Sep 2014	Oct - Dec 2014	Jan - Mar 2015
Volusia County	149.6%	165.7%	145.4%	147.3%
State Median	139.5%	139.4%	135.3%	130.2%

Circuit Probate - 5 Year Trend

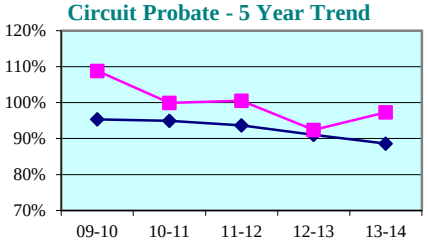

Fiscal Year

Circuit Probate - Quarterly Data

Quarterly Clearance Rates	Apr - Jun 2014	Jul - Sep 2014	Oct - Dec 2014	Jan - Mar 2015
Volusia County	99.1%	95.8%	101.2%	94.0%
State Median	88.8%	88.6%	92.4%	85.6%

* Family Court includes Domestic Relations, Juvenile Delinquency, Juvenile Dependency, and Termination of Parental Rights from January 2010 forward.

Legend: County State Median

Note: Fiscal years 2009-10 to 2013-14 and quarterly data for Apr-Jun 2014 were extracted from a static data base and represent the official trial court statistics. Quarterly data for Jul-Sep 2014, Oct-Dec 2014, and Jan-Mar 2015 were extracted from a dynamic data base and may be amended by the Clerk of Court.

Flagler County

County Criminal - 5 Year Trend*

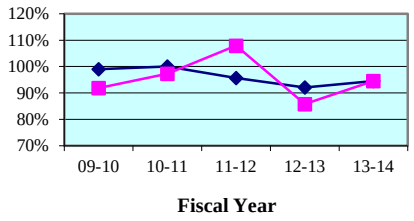

County Criminal - Quarterly Data

Quarterly Clearance Rates	Apr - Jun 2014	Jul - Sep 2014	Oct - Dec 2014	Jan - Mar 2015
Flagler County	110.3%	101.2%	108.0%	114.0%
State Median	95.7%	94.1%	100.3%	99.2%

County Civil - 5 Year Trend*

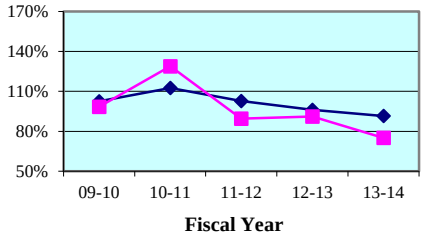

County Civil - Quarterly Data*

Quarterly Clearance Rates	Apr - Jun 2014	Jul - Sep 2014	Oct - Dec 2014	Jan - Mar 2015
Flagler County	62.3%	95.4%	105.5%	115.1%
State Median	83.8%	90.4%	91.7%	84.4%

Putnam County

County Criminal - 5 Year Trend*

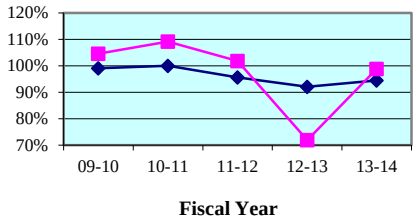

County Criminal - Quarterly Data

Quarterly Clearance Rates	Apr - Jun 2014	Jul - Sep 2014	Oct - Dec 2014	Jan - Mar 2015
Putnam County	113.8%	108.1%	100.3%	89.9%
State Median	95.7%	94.1%	100.3%	99.2%

County Civil - 5 Year Trend*

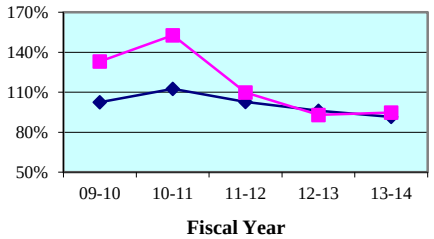

County Civil - Quarterly Data*

Quarterly Clearance Rates	Apr - Jun 2014	Jul - Sep 2014	Oct - Dec 2014	Jan - Mar 2015
Putnam County	88.3%	86.7%	123.6%	140.8%
State Median	83.8%	90.4%	91.7%	84.4%

* Traffic data is not included in calculations.

Legend: County State Median

Note: Fiscal years 2009-10 to 2013-14 and quarterly data for Apr-Jun 2014 were extracted from a static data base and represent the official trial court statistics. Quarterly data for Jul-Sep 2014, Oct-Dec 2014, and Jan-Mar 2015 were extracted from a dynamic data base and may be amended by the Clerk of Court.

St. Johns County

County Criminal - 5 Year Trend*

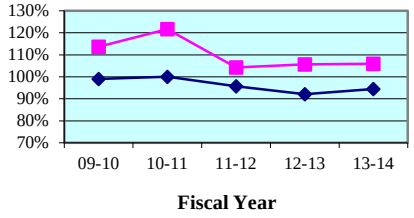

County Criminal - Quarterly Data

Quarterly Clearance Rates	Apr - Jun 2014	Jul - Sep 2014	Oct - Dec 2014	Jan - Mar 2015
St. Johns County	94.5%	92.1%	123.1%	162.3%
State Median	95.7%	94.1%	100.3%	99.2%

County Civil - 5 Year Trend*

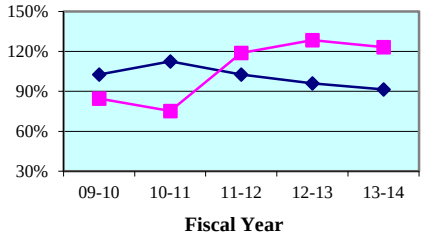

County Civil - Quarterly Data*

Quarterly Clearance Rates	Apr - Jun 2014	Jul - Sep 2014	Oct - Dec 2014	Jan - Mar 2015
St. Johns County	170.4%	139.7%	121.0%	92.7%
State Median	83.8%	90.4%	91.7%	84.4%

Volusia County

County Criminal - 5 Year Trend*

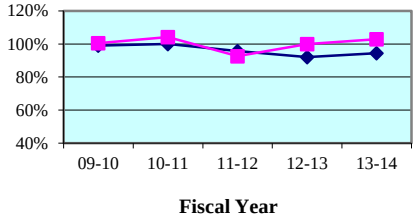

County Criminal - Quarterly Data

Quarterly Clearance Rates	Apr - Jun 2014	Jul - Sep 2014	Oct - Dec 2014	Jan - Mar 2015
Volusia County	100.6%	85.6%	110.8%	108.6%
State Median	95.7%	94.1%	100.3%	99.2%

County Civil - 5 Year Trend*

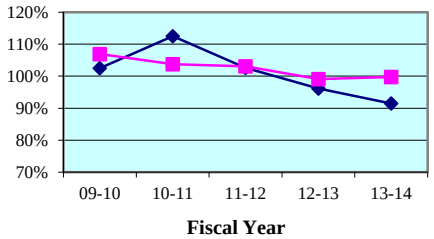

County Civil - Quarterly Data*

Quarterly Clearance Rates	Apr - Jun 2014	Jul - Sep 2014	Oct - Dec 2014	Jan - Mar 2015
Volusia County	93.9%	95.0%	95.8%	97.0%
State Median	83.8%	90.4%	91.7%	84.4%

* Traffic data is not included in calculations.

Legend: County State Median

Note: Fiscal years 2009-10 to 2013-14 and quarterly data for Apr-Jun 2014 were extracted from a static data base and represent the official trial court statistics. Quarterly data for Jul-Sep 2014, Oct-Dec 2014, and Jan-Mar 2015 were extracted from a dynamic data base and may be amended by the Clerk of Court.

Flagler County
By Category

SRS Case Type	FY 2009-10	FY 2010-11	FY 2011-12	FY 2012-13	FY 2013-14
Misdemeanors	91.6%	96.5%	107.3%	86.6%	93.9%
Worthless Checks	97.0%	112.8%	119.5%	71.4%	107.3%
County Ordinances	0.0%	0.0%	0.0%	0.0%	0.0%
Municipal Ordinances	0.0%	0.0%	0.0%	0.0%	0.0%
Small Claims (up to $5,000)	146.0%	142.4%	76.5%	79.7%	64.4%
Civil ($5,001-$15,000)	56.6%	138.6%	100.2%	104.6%	79.8%
Replevins	93.3%	166.7%	87.5%	64.7%	112.5%
Evictions	88.5%	95.7%	95.8%	94.2%	84.3%
Other County Civil	38.5%	0.0%	66.7%	0.0%	100.0%

Flagler County
By Category

SRS Case Type	Apr - Jun 2014	Jul - Sep 2014	Oct - Dec 2014	Jan - Mar 2015
Misdemeanors	109.3%	104.2%	105.2%	111.5%
Worthless Checks	170.0%	47.6%	416.7%	400.0%
County Ordinances	0.0%	0.0%	0.0%	0.0%
Municipal Ordinances	0.0%	0.0%	0.0%	0.0%
Small Claims (up to $5,000)	45.5%	99.2%	90.1%	92.5%
Civil ($5,001-$15,000)	76.8%	110.4%	129.7%	140.3%
Replevins	100.0%	150.0%	100.0%	0.0%
Evictions	77.8%	81.1%	109.5%	126.6%
Other County Civil	0.0%	0.0%	100.0%	0.0%

Notes:

1. Traffic data is not included in calculations.
2. Fiscal years 2009-10 to 2013-14 and quarterly data for Apr-Jun 2014 were extracted from a static data base and represent the official trial court statistics. Quarterly data for Jul-Sep 2014, Oct-Dec 2014, and Jan-Mar 2015 were extracted from a dynamic data base and may be amended by the Clerk of Court.

Putnam County
By Category

SRS Case Type	FY 2009-10	FY 2010-11	FY 2011-12	FY 2012-13	FY 2013-14
Misdemeanors	103.8%	111.6%	102.0%	71.3%	98.9%
Worthless Checks	116.7%	97.8%	100.5%	77.8%	100.0%
County Ordinances	0.0%	0.0%	0.0%	0.0%	0.0%
Municipal Ordinances	78.6%	76.5%	66.7%	125.0%	0.0%
Small Claims (up to $5,000)	178.3%	129.0%	107.8%	91.4%	74.5%
Civil ($5,001-$15,000)	97.3%	189.7%	149.2%	104.1%	106.9%
Replevins	103.6%	152.6%	66.7%	102.5%	90.3%
Evictions	76.6%	153.9%	97.1%	90.9%	108.7%
Other County Civil	400.0%	0.0%	40.0%	50.0%	150.0%

Putnam County
By Category

SRS Case Type	Apr - Jun 2014	Jul - Sep 2014	Oct - Dec 2014	Jan - Mar 2015
Misdemeanors	113.0%	108.4%	102.1%	88.2%
Worthless Checks	233.3%	80.0%	30.0%	171.4%
County Ordinances	0.0%	0.0%	0.0%	0.0%
Municipal Ordinances	0.0%	0.0%	0.0%	0.0%
Small Claims (up to $5,000)	91.7%	76.6%	143.3%	148.1%
Civil ($5,001-$15,000)	94.3%	111.1%	55.0%	126.8%
Replevins	71.4%	120.0%	200.0%	300.0%
Evictions	84.2%	89.5%	127.7%	134.5%
Other County Civil	0.0%	0.0%	0.0%	0.0%

Notes:

1. Traffic data is not included in calculations.
2. Fiscal years 2009-10 to 2013-14 and quarterly data for Apr-Jun 2014 were extracted from a static data base and represent the official trial court statistics. Quarterly data for Jul-Sep 2014, Oct-Dec 2014, and Jan-Mar 2015 were extracted from a dynamic data base and may be amended by the Clerk of Court.

St. Johns County
By Category

SRS Case Type	FY 2009-10	FY 2010-11	FY 2011-12	FY 2012-13	FY 2013-14
Misdemeanors	112.3%	110.4%	102.5%	105.2%	102.2%
Worthless Checks	160.9%	243.0%	113.0%	104.2%	225.9%
County Ordinances	99.2%	110.1%	109.6%	101.8%	103.4%
Municipal Ordinances	118.0%	207.8%	114.3%	127.7%	110.0%
Small Claims (up to $5,000)	104.2%	85.9%	135.0%	139.1%	127.1%
Civil ($5,001-$15,000)	70.0%	77.7%	91.7%	140.6%	151.4%
Replevins	96.7%	50.0%	80.0%	97.4%	114.3%
Evictions	69.7%	54.6%	130.3%	103.4%	99.4%
Other County Civil	75.0%	75.0%	0.0%	100.0%	71.4%

St. Johns County
By Category

SRS Case Type	Apr - Jun 2014	Jul - Sep 2014	Oct - Dec 2014	Jan - Mar 2015
Misdemeanors	96.8%	86.6%	114.1%	159.5%
Worthless Checks	566.7%	185.7%	716.7%	250.0%
County Ordinances	49.1%	140.0%	113.3%	153.1%
Municipal Ordinances	78.4%	110.3%	327.8%	311.1%
Small Claims (up to $5,000)	150.3%	106.8%	76.4%	87.2%
Civil ($5,001-$15,000)	268.2%	277.1%	209.0%	90.2%
Replevins	375.0%	114.3%	0.0%	200.0%
Evictions	95.2%	91.6%	109.1%	107.9%
Other County Civil	100.0%	200.0%	300.0%	0.0%

Notes:

1. Traffic data is not included in calculations.
2. Fiscal years 2009-10 to 2013-14 and quarterly data for Apr-Jun 2014 were extracted from a static data base and represent the official trial court statistics. Quarterly data for Jul-Sep 2014, Oct-Dec 2014, and Jan-Mar 2015 were extracted from a dynamic data base and may be amended by the Clerk of Court.

Volusia County
By Category

SRS Case Type	FY 2009-10	FY 2010-11	FY 2011-12	FY 2012-13	FY 2013-14
Misdemeanors	100.1%	102.4%	91.8%	99.7%	102.3%
Worthless Checks	101.1%	155.1%	125.9%	65.4%	117.9%
County Ordinances	97.4%	102.2%	97.1%	79.6%	86.7%
Municipal Ordinances	103.6%	96.6%	88.4%	131.9%	104.0%
Small Claims (up to $5,000)	122.5%	103.3%	96.4%	96.1%	92.1%
Civil ($5,001-$15,000)	96.4%	106.1%	124.6%	111.8%	116.6%
Replevins	96.5%	116.0%	111.7%	83.1%	116.4%
Evictions	97.4%	101.9%	98.1%	96.5%	99.7%
Other County Civil	100.0%	118.8%	95.5%	76.9%	100.0%

Volusia County
By Category

SRS Case Type	Apr - Jun 2014	Jul - Sep 2014	Oct - Dec 2014	Jan - Mar 2015
Misdemeanors	100.1%	84.5%	109.6%	105.9%
Worthless Checks	136.9%	126.7%	163.9%	182.1%
County Ordinances	78.2%	91.6%	123.1%	106.7%
Municipal Ordinances	100.8%	83.6%	109.5%	122.1%
Small Claims (up to $5,000)	86.5%	77.2%	96.0%	85.7%
Civil ($5,001-$15,000)	99.7%	102.5%	102.6%	83.1%
Replevins	172.7%	90.9%	55.0%	143.8%
Evictions	97.4%	110.5%	94.1%	119.0%
Other County Civil	93.8%	91.7%	88.9%	133.3%

Notes:

1. Traffic data is not included in calculations.
2. Fiscal years 2009-10 to 2013-14 and quarterly data for Apr-Jun 2014 were extracted from a static data base and represent the official trial court statistics. Quarterly data for Jul-Sep 2014, Oct-Dec 2014, and Jan-Mar 2015 were extracted from a dynamic data base and may be amended by the Clerk of Court.

Clearance Rate -

The clearance rate is an indicator of whether a court is "keeping up" with its incoming caseload. The rate is determined by dividing the total number of cases *disposed* by the total number of cases *filed* during a specific time period. For example, if a court received 1,000 new cases a month and disposed of 900 cases during the same month, the clearance rate for that month is 90 percent. If a court's clearance rate is continually less than 100 percent over an extended period of time, the court will develop a backlog.

Clearance rates statistically tend to be more volatile when measured over shorter time periods. They should be compared over a period of five or more years to identify trends. There are many factors that can affect a court's clearance rate, including the number of filings, judicial assignment practices, case management resources and practices, trial rates, and reporting errors. Court managers may want to investigate these factors to identify the source(s) of a questionable clearance rate point or trend.

Circuit Court - 5 Year Trend*

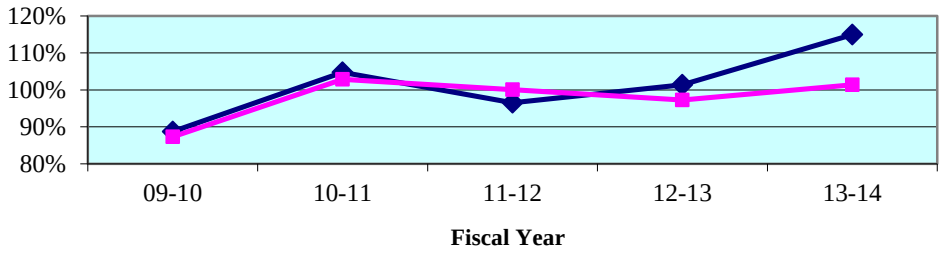

Circuit Court - Quarterly Data*

Quarterly Clearance Rates	Apr - Jun 2014	Jul - Sep 2014	Oct - Dec 2014	Jan - Mar 2015
Eighth Circuit	96.9%	96.4%	103.6%	89.4%
State Median	108.9%	109.9%	113.1%	103.6%

*Termination of Parental Rights petitions are included in calculations from January 2010 forward.

County Court - 5 Year Trend**

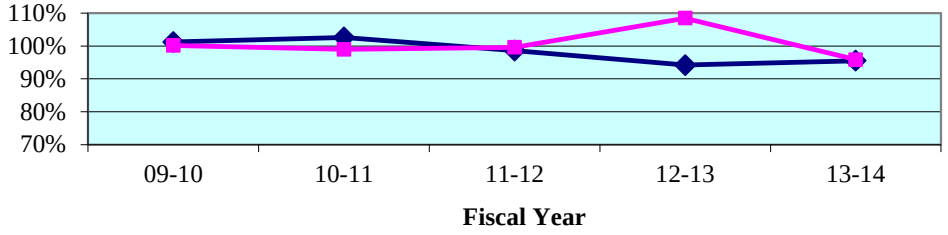

County Court - Quarterly Data**

Quarterly Clearance Rates	Apr - Jun 2014	Jul - Sep 2014	Oct - Dec 2014	Jan - Mar 2015
Eighth Circuit	97.5%	95.3%	96.1%	90.4%
State Median	97.3%	96.0%	98.3%	94.2%

**Traffic data is not included in calculations.

Legend: Circuit State Median

Note: Fiscal years 2009-10 to 2013-14 and quarterly data for Apr-Jun 2014 were extracted from a static data base and represent the official trial court statistics. Quarterly data for Jul-Sep 2014, Oct-Dec 2014, and Jan-Mar 2015 were extracted from a dynamic data base and may be amended by the Clerk

Circuit Court
By Division

Circuit Criminal - 5 Year Trend

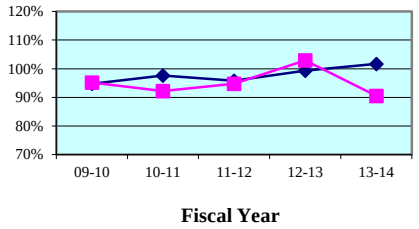

Circuit Criminal - Quarterly Data

Quarterly Clearance Rates	Apr - Jun 2014	Jul - Sep 2014	Oct - Dec 2014	Jan - Mar 2015
Eighth Circuit	94.7%	98.8%	124.1%	88.3%
Circuit Median	96.4%	98.1%	98.4%	100.8%

Circuit Family Court - 5 Year Trend*

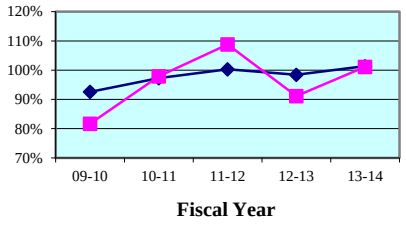

Circuit Family Court - Quarterly Data*

Quarterly Clearance Rates	Apr - Jun 2014	Jul - Sep 2014	Oct - Dec 2014	Jan - Mar 2015
Eighth Circuit	102.1%	90.2%	95.2%	86.6%
Circuit Median	101.2%	102.9%	104.0%	90.8%

Circuit Civil - 5 Year Trend

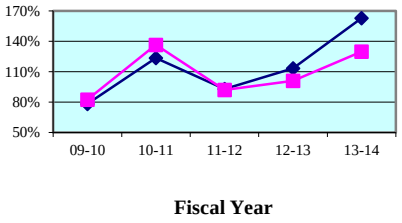

Circuit Civil - Quarterly Data

Quarterly Clearance Rates	Apr - Jun 2014	Jul - Sep 2014	Oct - Dec 2014	Jan - Mar 2015
Eighth Circuit	101.9%	115.8%	107.7%	98.2%
Circuit Median	142.6%	147.7%	137.9%	135.5%

Circuit Probate - 5 Year Trend

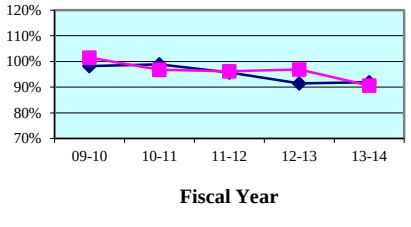

Circuit Probate - Quarterly Data

Quarterly Clearance Rates	Apr - Jun 2014	Jul - Sep 2014	Oct - Dec 2014	Jan - Mar 2015
Eighth Circuit	84.4%	86.7%	90.8%	88.5%
Circuit Median	90.8%	90.8%	97.8%	89.1%

* Family Court includes Domestic Relations, Juvenile Delinquency, Juvenile Dependency, and Termination of Parental Rights from January 2010 forward.

Legend: Circuit ■ Circuit Median ◆

Note: Fiscal years 2009-10 to 2013-14 and quarterly data for Apr-Jun 2014 were extracted from a static data base and represent the official trial court statistics. Quarterly data for Jul-Sep 2014, Oct-Dec 2014, and Jan-Mar 2015 were extracted from a dynamic data base and may be amended by the Clerk of Court.

Circuit Court
By Category

SRS Case Type	FY 2009-10	FY 2010-11	FY 2011-12	FY 2012-13	FY 2013-14
Capital Murder	33.3%	45.5%	27.3%	44.4%	125.0%
Non Capital Murder	77.8%	70.4%	38.5%	94.7%	105.6%
Sexual Offenses	76.9%	78.4%	62.5%	76.3%	77.6%
Robbery	83.6%	85.1%	83.5%	101.1%	87.5%
Other Crimes Against Persons	89.9%	95.6%	88.7%	102.7%	87.3%
Burglary	89.6%	79.3%	91.9%	96.2%	97.0%
Theft, Forgery, Fraud	101.7%	91.9%	94.4%	106.5%	93.1%
Worthless Checks	118.9%	88.5%	90.9%	78.8%	64.9%
Other Crimes Against Property	92.5%	143.2%	71.8%	206.9%	113.6%
Drugs	87.5%	90.9%	94.4%	94.2%	82.7%
Other Felony Crimes	120.4%	108.3%	119.2%	122.5%	105.2%
Simplified Dissolution	104.2%	102.1%	97.6%	96.4%	105.9%
Dissolution	84.3%	99.0%	103.8%	96.0%	108.4%
Child Support	68.1%	107.5%	136.5%	69.1%	153.1%
UIFSA	85.3%	53.1%	70.3%	63.2%	78.8%
Other Domestic Relations	68.9%	102.9%	117.0%	93.1%	95.6%
Domestic Violence	99.7%	95.2%	102.1%	99.8%	95.2%
Repeat Violence	97.6%	97.6%	99.4%	100.4%	98.3%
Juvenile Delinquency	80.4%	85.5%	95.3%	94.3%	87.2%
Juvenile Dependency*	91.6%	74.0%	77.9%	71.7%	86.9%
Professional Malpractice	90.9%	57.1%	160.0%	103.8%	121.7%
Products Liability	135.7%	141.7%	1,500.0%	200.0%	163.6%
Auto Negligence	96.5%	95.5%	109.0%	90.0%	94.5%
Other Negligence	83.8%	423.9%	105.4%	96.1%	110.4%
Condominium	50.0%	100.0%	0.0%	100.0%	0.0%
Contract and Indebtedness	73.2%	117.2%	124.3%	102.1%	89.3%
Real Property/Mortgage Foreclosure	80.3%	131.3%	76.6%	102.8%	165.3%
Eminent Domain	75.0%	125.0%	0.0%	55.6%	37.5%
Other Circuit Civil	97.2%	118.3%	99.2%	96.6%	94.8%
Probate	101.4%	98.1%	99.1%	89.1%	87.5%
Guardianship	150.0%	102.3%	128.6%	134.7%	85.5%
Trust	60.0%	75.0%	45.5%	72.2%	55.6%
Baker Act	98.5%	96.7%	98.5%	99.8%	96.6%
Substance Abuse	96.3%	93.5%	86.2%	89.3%	104.0%
Other Social	106.9%	92.8%	51.0%	118.3%	45.4%

* Juvenile Dependency includes Termination of Parental Rights from January 2010 forward.

Note: Fiscal years 2009-10 to 2013-14 and quarterly data for Apr-Jun 2014 were extracted from a static data base and represent the official trial court statistics. Quarterly data for Jul-Sep 2014, Oct-Dec 2014, and Jan-Mar 2015 were extracted from a dynamic data base and may be amended by the Clerk of Court.

Circuit Court
By Category

SRS Case Type	Apr - Jun 2014	Jul - Sep 2014	Oct - Dec 2014	Jan - Mar 2015
Capital Murder	0.0%	0.0%	0.0%	0.0%
Non Capital Murder	200.0%	50.0%	60.0%	50.0%
Sexual Offenses	53.8%	84.0%	60.7%	77.3%
Robbery	112.5%	123.5%	200.0%	100.0%
Other Crimes Against Persons	99.3%	98.0%	88.8%	88.6%
Burglary	104.9%	59.5%	130.0%	83.9%
Theft, Forgery, Fraud	110.8%	105.5%	137.4%	97.3%
Worthless Checks	88.2%	214.3%	157.1%	90.0%
Other Crimes Against Property	100.0%	58.3%	216.7%	62.5%
Drugs	84.3%	96.5%	121.8%	75.1%
Other Felony Crimes	88.2%	122.2%	150.4%	114.5%
Simplified Dissolution	146.2%	82.5%	100.0%	91.6%
Dissolution	101.8%	99.7%	110.4%	82.7%
Child Support	111.9%	142.1%	58.3%	50.0%
UIFSA	66.7%	80.0%	100.0%	125.0%
Other Domestic Relations	103.7%	98.0%	86.3%	83.4%
Domestic Violence	93.7%	91.7%	111.0%	88.2%
Repeat Violence	99.1%	94.3%	94.9%	86.9%
Juvenile Delinquency	105.6%	72.2%	83.9%	96.1%
Juvenile Dependency*	84.8%	68.8%	71.7%	101.8%
Professional Malpractice	83.3%	111.1%	50.0%	100.0%
Products Liability	25.0%	600.0%	75.0%	100.0%
Auto Negligence	69.1%	96.5%	98.3%	57.6%
Other Negligence	93.9%	94.4%	78.8%	94.6%
Condominium	0.0%	0.0%	0.0%	0.0%
Contract and Indebtedness	73.0%	100.0%	132.0%	122.7%
Real Property/Mortgage Foreclosure	123.1%	135.8%	112.1%	101.5%
Eminent Domain	66.7%	28.6%	133.3%	40.0%
Other Circuit Civil	98.4%	100.0%	96.4%	113.0%
Probate	78.8%	87.2%	79.5%	97.0%
Guardianship	52.4%	81.5%	56.3%	44.4%
Trust	50.0%	50.0%	50.0%	0.0%
Baker Act	96.8%	90.1%	103.2%	94.7%
Substance Abuse	86.2%	90.0%	80.6%	88.6%
Other Social	34.1%	33.3%	36.7%	16.3%

* Juvenile Dependency includes Termination of Parental Rights from January 2010 forward.

Note: Fiscal years 2009-10 to 2013-14 and quarterly data for Apr-Jun 2014 were extracted from a static data base and represent the official trial court statistics. Quarterly data for Jul-Sep 2014, Oct-Dec 2014, and Jan-Mar 2015 were extracted from a dynamic data base and may be amended by the Clerk of Court.

Circuit Court
By Division
Alachua County

Circuit Criminal - 5 Year Trend

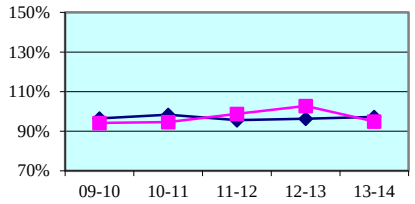

Circuit Criminal - Quarterly Data

Quarterly Clearance Rates	Apr - Jun 2014	Jul - Sep 2014	Oct - Dec 2014	Jan - Mar 2015
Alachua County	103.6%	117.4%	113.7%	92.5%
State Median	96.4%	93.2%	101.2%	100.0%

Circuit Family Court - 5 Year Trend*

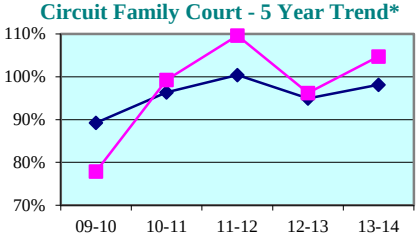

Circuit Family Court - Quarterly Data*

Quarterly Clearance Rates	Apr - Jun 2014	Jul - Sep 2014	Oct - Dec 2014	Jan - Mar 2015
Alachua County	100.1%	88.5%	92.7%	89.2%
State Median	100.3%	99.0%	100.0%	87.5%

Circuit Civil - 5 Year Trend

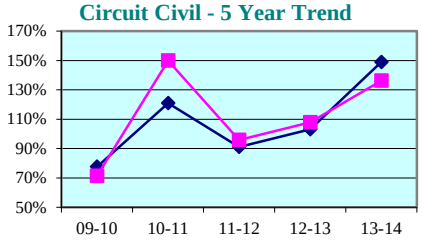

Circuit Civil - Quarterly Data

Quarterly Clearance Rates	Apr - Jun 2014	Jul - Sep 2014	Oct - Dec 2014	Jan - Mar 2015
Alachua County	106.1%	124.0%	113.2%	97.9%
State Median	139.5%	139.4%	135.3%	130.2%

Circuit Probate - 5 Year Trend

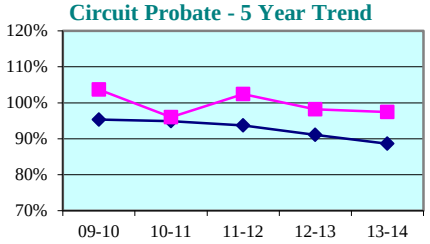

Circuit Probate - Quarterly Data

Quarterly Clearance Rates	Apr - Jun 2014	Jul - Sep 2014	Oct - Dec 2014	Jan - Mar 2015
Alachua County	90.7%	93.9%	95.9%	95.5%
State Median	88.8%	88.6%	92.4%	85.6%

* Family Court includes Domestic Relations, Juvenile Delinquency, Juvenile Dependency, and Termination of Parental Rights from January 2010 forward.

Legend: County ■ State Median ◆

Note: Fiscal years 2009-10 to 2013-14 and quarterly data for Apr-Jun 2014 were extracted from a static data base and represent the official trial court statistics. Quarterly data for Jul-Sep 2014, Oct-Dec 2014, and Jan-Mar 2015 were extracted from a dynamic data base and may be amended by the Clerk of Court.

Circuit Court
By Division
Baker County

Circuit Criminal - 5 Year Trend

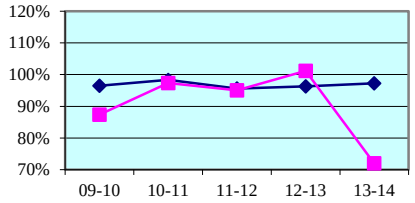

Circuit Criminal - Quarterly Data

Quarterly Clearance Rates	Apr - Jun 2014	Jul - Sep 2014	Oct - Dec 2014	Jan - Mar 2015
Baker County	63.0%	131.0%	118.6%	87.5%
State Median	96.4%	93.2%	101.2%	100.0%

Circuit Family Court - 5 Year Trend*

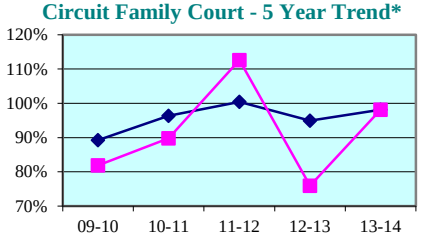

Circuit Family Court - Quarterly Data*

Quarterly Clearance Rates	Apr - Jun 2014	Jul - Sep 2014	Oct - Dec 2014	Jan - Mar 2015
Baker County	111.4%	86.7%	84.8%	58.4%
State Median	100.3%	99.0%	100.0%	87.5%

Circuit Civil - 5 Year Trend

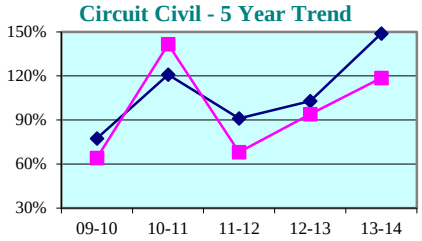

Circuit Civil - Quarterly Data

Quarterly Clearance Rates	Apr - Jun 2014	Jul - Sep 2014	Oct - Dec 2014	Jan - Mar 2015
Baker County	102.1%	100.0%	78.6%	96.9%
State Median	139.5%	139.4%	135.3%	130.2%

Circuit Probate - 5 Year Trend

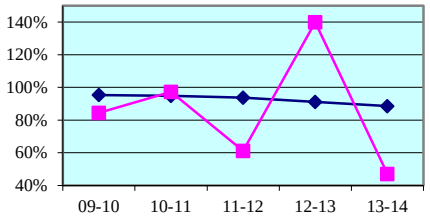

Circuit Probate - Quarterly Data

Quarterly Clearance Rates	Apr - Jun 2014	Jul - Sep 2014	Oct - Dec 2014	Jan - Mar 2015
Baker County	35.0%	36.4%	19.4%	26.5%
State Median	88.8%	88.6%	92.4%	85.6%

* Family Court includes Domestic Relations, Juvenile Delinquency, Juvenile Dependency, and Termination of Parental Rights from January 2010 forward.

Legend: County State Median

Note: Fiscal years 2009-10 to 2013-14 and quarterly data for Apr-Jun 2014 were extracted from a static data base and represent the official trial court statistics. Quarterly data for Jul-Sep 2014, Oct-Dec 2014, and Jan-Mar 2015 were extracted from a dynamic data base and may be amended by the Clerk of Court.

Circuit Court
By Division
Bradford County

Circuit Criminal - 5 Year Trend

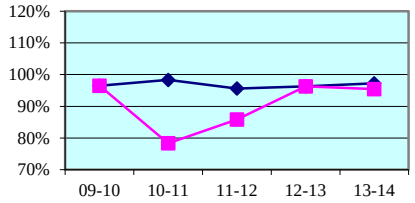

Circuit Criminal - Quarterly Data

Quarterly Clearance Rates	Apr - Jun 2014	Jul - Sep 2014	Oct - Dec 2014	Jan - Mar 2015
Bradford County	93.5%	65.4%	154.3%	69.9%
State Median	96.4%	93.2%	101.2%	100.0%

Circuit Family Court - 5 Year Trend*

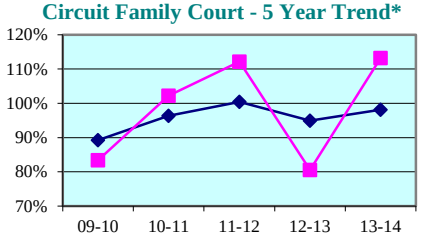

Circuit Family Court - Quarterly Data*

Quarterly Clearance Rates	Apr - Jun 2014	Jul - Sep 2014	Oct - Dec 2014	Jan - Mar 2015
Bradford County	127.2%	84.6%	91.9%	73.9%
State Median	100.3%	99.0%	100.0%	87.5%

Circuit Civil - 5 Year Trend

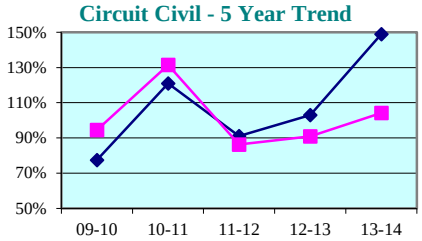

Circuit Civil - Quarterly Data

Quarterly Clearance Rates	Apr - Jun 2014	Jul - Sep 2014	Oct - Dec 2014	Jan - Mar 2015
Bradford County	74.3%	76.3%	123.6%	78.3%
State Median	139.5%	139.4%	135.3%	130.2%

Circuit Probate - 5 Year Trend

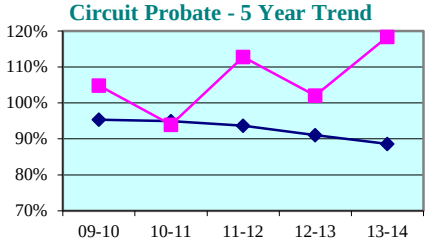

Circuit Probate - Quarterly Data

Quarterly Clearance Rates	Apr - Jun 2014	Jul - Sep 2014	Oct - Dec 2014	Jan - Mar 2015
Bradford County	92.0%	78.9%	96.6%	74.2%
State Median	88.8%	88.6%	92.4%	85.6%

* Family Court includes Domestic Relations, Juvenile Delinquency, Juvenile Dependency, and Termination of Parental Rights from January 2010 forward.

Legend: County State Median

Note: Fiscal years 2009-10 to 2013-14 and quarterly data for Apr-Jun 2014 were extracted from a static data base and represent the official trial court statistics. Quarterly data for Jul-Sep 2014, Oct-Dec 2014, and Jan-Mar 2015 were extracted from a dynamic data base and may be amended by the Clerk of Court.

Circuit Court
By Division
Gilchrist County

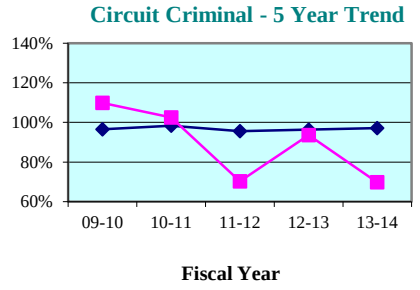

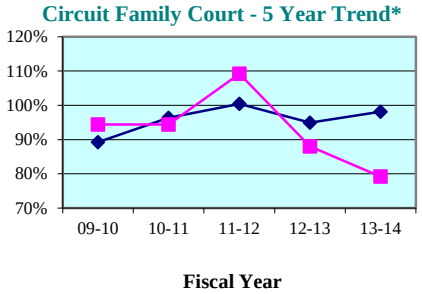

Circuit Criminal - Quarterly Data

Quarterly Clearance Rates	Apr - Jun 2014	Jul - Sep 2014	Oct - Dec 2014	Jan - Mar 2015
Gilchrist County	93.3%	62.4%	114.9%	87.3%
State Median	96.4%	93.2%	101.2%	100.0%

Circuit Family Court - Quarterly Data*

Quarterly Clearance Rates	Apr - Jun 2014	Jul - Sep 2014	Oct - Dec 2014	Jan - Mar 2015
Gilchrist County	101.3%	98.8%	102.3%	97.6%
State Median	100.3%	99.0%	100.0%	87.5%

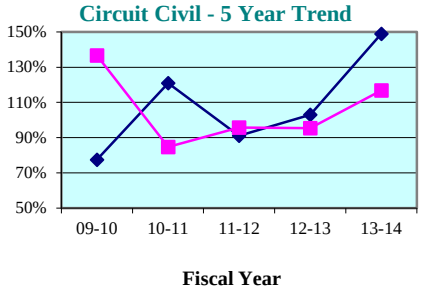

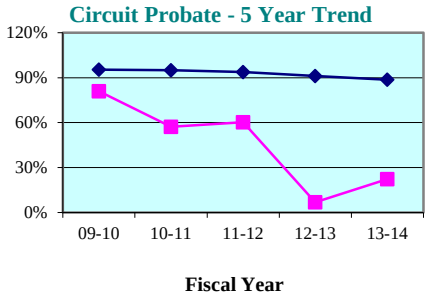

Circuit Civil - Quarterly Data

Quarterly Clearance Rates	Apr - Jun 2014	Jul - Sep 2014	Oct - Dec 2014	Jan - Mar 2015
Gilchrist County	50.0%	66.7%	65.4%	69.2%
State Median	139.5%	139.4%	135.3%	130.2%

Circuit Probate - Quarterly Data

Quarterly Clearance Rates	Apr - Jun 2014	Jul - Sep 2014	Oct - Dec 2014	Jan - Mar 2015
Gilchrist County	30.4%	63.6%	82.6%	52.6%
State Median	88.8%	88.6%	92.4%	85.6%

* Family Court includes Domestic Relations, Juvenile Delinquency, Juvenile Dependency, and Termination of Parental Rights from January 2010 forward.

Legend: County State Median

Note: Fiscal years 2009-10 to 2013-14 and quarterly data for Apr-Jun 2014 were extracted from a static data base and represent the official trial court statistics. Quarterly data for Jul-Sep 2014, Oct-Dec 2014, and Jan-Mar 2015 were extracted from a dynamic data base and may be amended by the Clerk of Court.

Circuit Court
By Division
Levy County

Circuit Criminal - 5 Year Trend

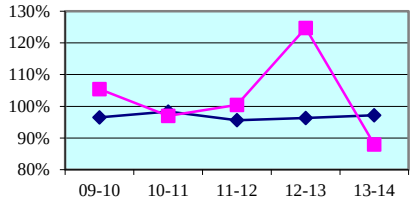

Fiscal Year

Circuit Criminal - Quarterly Data

Quarterly Clearance Rates	Apr - Jun 2014	Jul - Sep 2014	Oct - Dec 2014	Jan - Mar 2015
Levy County	88.9%	87.1%	170.7%	105.0%
State Median	96.4%	93.2%	101.2%	100.0%

Circuit Family Court - 5 Year Trend*

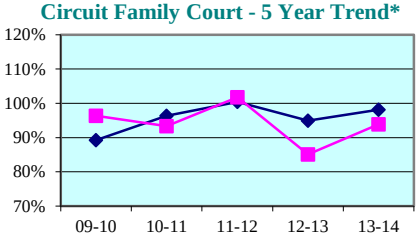

Fiscal Year

Circuit Family Court - Quarterly Data*

Quarterly Clearance Rates	Apr - Jun 2014	Jul - Sep 2014	Oct - Dec 2014	Jan - Mar 2015
Levy County	91.9%	87.3%	106.4%	99.4%
State Median	100.3%	99.0%	100.0%	87.5%

Circuit Civil - 5 Year Trend

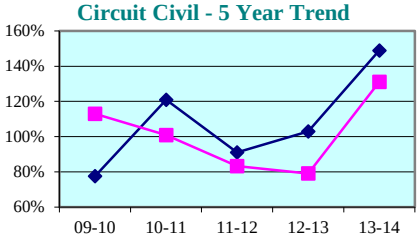

Fiscal Year

Circuit Civil - Quarterly Data

Quarterly Clearance Rates	Apr - Jun 2014	Jul - Sep 2014	Oct - Dec 2014	Jan - Mar 2015
Levy County	116.5%	123.2%	101.4%	117.2%
State Median	139.5%	139.4%	135.3%	130.2%

Circuit Probate - 5 Year Trend

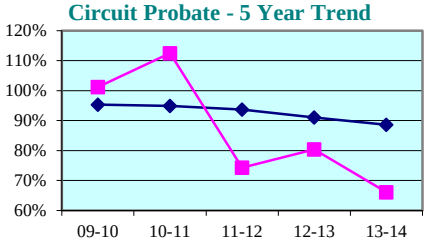

Fiscal Year

Circuit Probate - Quarterly Data

Quarterly Clearance Rates	Apr - Jun 2014	Jul - Sep 2014	Oct - Dec 2014	Jan - Mar 2015
Levy County	65.2%	69.0%	82.9%	82.3%
State Median	88.8%	88.6%	92.4%	85.6%

* Family Court includes Domestic Relations, Juvenile Delinquency, Juvenile Dependency, and Termination of Parental Rights from January 2010 forward.

Legend: County State Median

Note: Fiscal years 2009-10 to 2013-14 and quarterly data for Apr-Jun 2014 were extracted from a static data base and represent the official trial court statistics. Quarterly data for Jul-Sep 2014, Oct-Dec 2014, and Jan-Mar 2015 were extracted from a dynamic data base and may be amended by the Clerk of Court.

Circuit Court
By Division
Union County

Circuit Criminal - 5 Year Trend

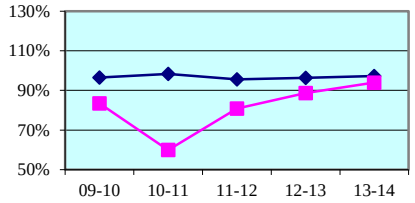

Fiscal Year

Circuit Criminal - Quarterly Data

Quarterly Clearance Rates	Apr - Jun 2014	Jul - Sep 2014	Oct - Dec 2014	Jan - Mar 2015
Union County	107.9%	63.5%	93.5%	60.5%
State Median	96.4%	93.2%	101.2%	100.0%

Circuit Family Court - 5 Year Trend*

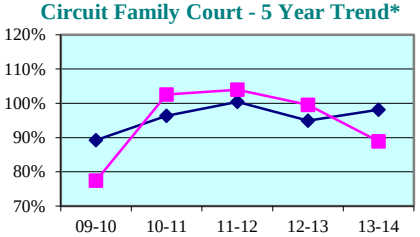

Fiscal Year

Circuit Family Court - Quarterly Data*

Quarterly Clearance Rates	Apr - Jun 2014	Jul - Sep 2014	Oct - Dec 2014	Jan - Mar 2015
Union County	100.0%	140.0%	118.5%	62.7%
State Median	100.3%	99.0%	100.0%	87.5%

Circuit Civil - 5 Year Trend

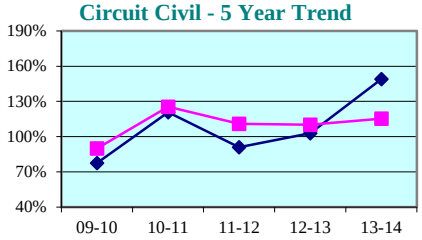

Fiscal Year

Circuit Civil - Quarterly Data

Quarterly Clearance Rates	Apr - Jun 2014	Jul - Sep 2014	Oct - Dec 2014	Jan - Mar 2015
Union County	116.7%	130.0%	104.5%	130.3%
State Median	139.5%	139.4%	135.3%	130.2%

Circuit Probate - 5 Year Trend

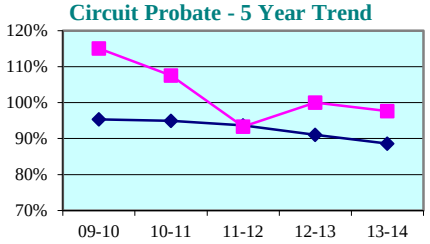

Fiscal Year

Circuit Probate - Quarterly Data

Quarterly Clearance Rates	Apr - Jun 2014	Jul - Sep 2014	Oct - Dec 2014	Jan - Mar 2015
Union County	105.4%	83.9%	88.0%	106.1%
State Median	88.8%	88.6%	92.4%	85.6%

* Family Court includes Domestic Relations, Juvenile Delinquency, Juvenile Dependency, and Termination of Parental Rights from January 2010 forward.

Legend: County State Median

Note: Fiscal years 2009-10 to 2013-14 and quarterly data for Apr-Jun 2014 were extracted from a static data base and represent the official trial court statistics. Quarterly data for Jul-Sep 2014, Oct-Dec 2014, and Jan-Mar 2015 were extracted from a dynamic data base and may be amended by the Clerk of Court.

Alachua County

County Criminal - 5 Year Trend*

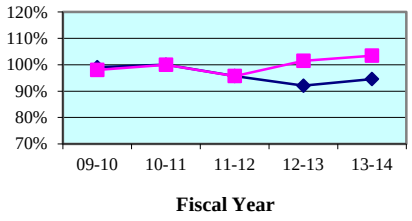

County Criminal - Quarterly Data

Quarterly Clearance Rates	Apr - Jun 2014	Jul - Sep 2014	Oct - Dec 2014	Jan - Mar 2015
Alachua County	105.0%	99.5%	111.0%	102.1%
State Median	95.7%	94.1%	100.3%	99.2%

County Civil - 5 Year Trend*

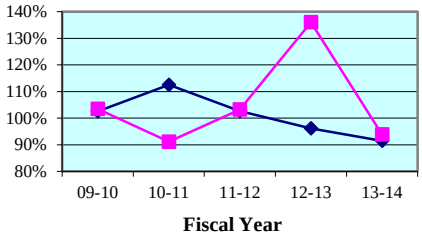

County Civil - Quarterly Data*

Quarterly Clearance Rates	Apr - Jun 2014	Jul - Sep 2014	Oct - Dec 2014	Jan - Mar 2015
Alachua County	101.4%	88.0%	87.1%	82.0%
State Median	83.8%	90.4%	91.7%	84.4%

Baker County

County Criminal - 5 Year Trend*

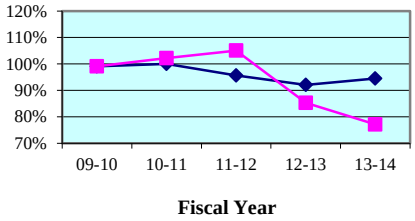

County Criminal - Quarterly Data

Quarterly Clearance Rates	Apr - Jun 2014	Jul - Sep 2014	Oct - Dec 2014	Jan - Mar 2015
Baker County	91.6%	100.6%	86.8%	85.3%
State Median	95.7%	94.1%	100.3%	99.2%

County Civil - 5 Year Trend*

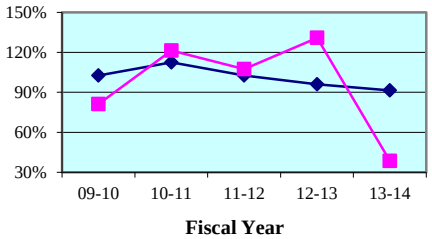

County Civil - Quarterly Data*

Quarterly Clearance Rates	Apr - Jun 2014	Jul - Sep 2014	Oct - Dec 2014	Jan - Mar 2015
Baker County	39.7%	95.2%	28.6%	32.8%
State Median	83.8%	90.4%	91.7%	84.4%

* Traffic data is not included in calculations.

Legend: County State Median

Note: Fiscal years 2009-10 to 2013-14 and quarterly data for Apr-Jun 2014 were extracted from a static data base and represent the official trial court statistics. Quarterly data for Jul-Sep 2014, Oct-Dec 2014, and Jan-Mar 2015 were extracted from a dynamic data base and may be amended by the Clerk of Court.

Bradford County

County Criminal - 5 Year Trend*

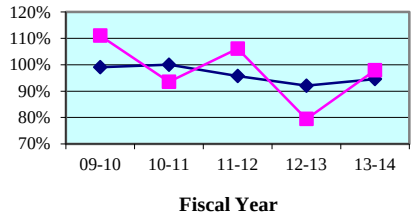

County Criminal - Quarterly Data

Quarterly Clearance Rates	Apr - Jun 2014	Jul - Sep 2014	Oct - Dec 2014	Jan - Mar 2015
Bradford County	85.6%	93.0%	95.1%	71.3%
State Median	95.7%	94.1%	100.3%	99.2%

County Civil - 5 Year Trend*

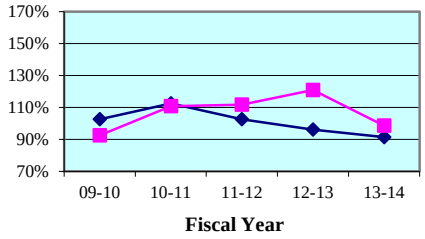

County Civil - Quarterly Data*

Quarterly Clearance Rates	Apr - Jun 2014	Jul - Sep 2014	Oct - Dec 2014	Jan - Mar 2015
Bradford County	88.0%	83.3%	59.1%	91.0%
State Median	83.8%	90.4%	91.7%	84.4%

Gilchrist County

County Criminal - 5 Year Trend*

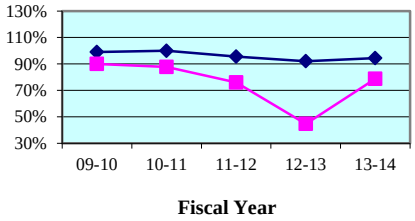

County Criminal - Quarterly Data

Quarterly Clearance Rates	Apr - Jun 2014	Jul - Sep 2014	Oct - Dec 2014	Jan - Mar 2015
Gilchrist County	51.8%	78.5%	133.3%	113.6%
State Median	95.7%	94.1%	100.3%	99.2%

County Civil - 5 Year Trend*

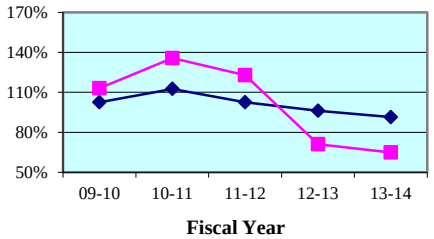

County Civil - Quarterly Data*

Quarterly Clearance Rates	Apr - Jun 2014	Jul - Sep 2014	Oct - Dec 2014	Jan - Mar 2015
Gilchrist County	77.8%	46.0%	96.8%	50.0%
State Median	83.8%	90.4%	91.7%	84.4%

* Traffic data is not included in calculations.

Legend: **County** ■ **State Median** ◆

Note: Fiscal years 2009-10 to 2013-14 and quarterly data for Apr-Jun 2014 were extracted from a static data base and represent the official trial court statistics. Quarterly data for Jul-Sep 2014, Oct-Dec 2014, and Jan-Mar 2015 were extracted from a dynamic data base and may be amended by the Clerk of Court.

Levy County

County Criminal - 5 Year Trend*

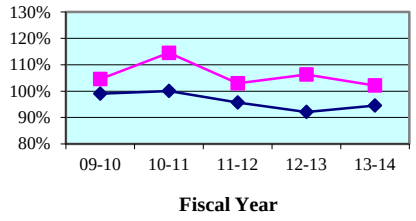

County Criminal - Quarterly Data

Quarterly Clearance Rates	Apr - Jun 2014	Jul - Sep 2014	Oct - Dec 2014	Jan - Mar 2015
Levy County	104.6%	118.6%	83.9%	100.0%
State Median	95.7%	94.1%	100.3%	99.2%

County Civil - 5 Year Trend*

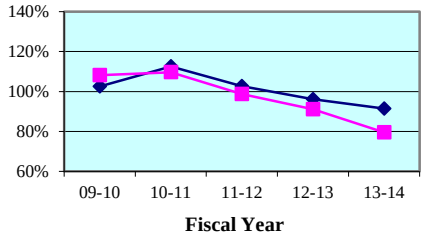

County Civil - Quarterly Data*

Quarterly Clearance Rates	Apr - Jun 2014	Jul - Sep 2014	Oct - Dec 2014	Jan - Mar 2015
Levy County	73.2%	98.1%	92.7%	101.5%
State Median	83.8%	90.4%	91.7%	84.4%

Union County

County Criminal - 5 Year Trend*

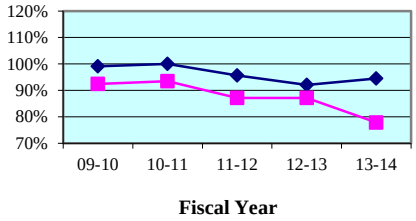

County Criminal - Quarterly Data

Quarterly Clearance Rates	Apr - Jun 2014	Jul - Sep 2014	Oct - Dec 2014	Jan - Mar 2015
Union County	106.1%	121.9%	115.8%	61.4%
State Median	95.7%	94.1%	100.3%	99.2%

County Civil - 5 Year Trend*

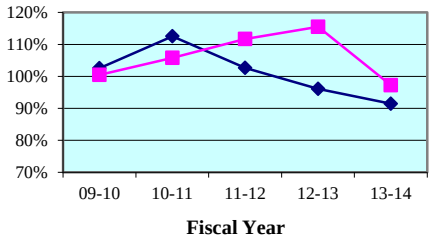

County Civil - Quarterly Data*

Quarterly Clearance Rates	Apr - Jun 2014	Jul - Sep 2014	Oct - Dec 2014	Jan - Mar 2015
Union County	72.5%	107.4%	45.5%	90.0%
State Median	83.8%	90.4%	91.7%	84.4%

* Traffic data is not included in calculations.

Legend: County State Median

Note: Fiscal years 2009-10 to 2013-14 and quarterly data for Apr-Jun 2014 were extracted from a static data base and represent the official trial court statistics. Quarterly data for Jul-Sep 2014, Oct-Dec 2014, and Jan-Mar 2015 were extracted from a dynamic data base and may be amended by the Clerk of Court.

Alachua County
By Category

SRS Case Type	FY 2009-10	FY 2010-11	FY 2011-12	FY 2012-13	FY 2013-14
Misdemeanors	103.3%	105.3%	100.5%	106.3%	102.4%
Worthless Checks	51.8%	50.5%	47.2%	57.4%	122.5%
County Ordinances	83.3%	118.2%	75.0%	128.6%	125.0%
Municipal Ordinances	106.7%	104.5%	100.2%	131.0%	105.3%
Small Claims (up to $5,000)	115.9%	95.6%	104.6%	102.5%	102.6%
Civil ($5,001-$15,000)	93.1%	106.1%	124.4%	151.3%	87.3%
Replevins	122.9%	56.7%	111.4%	121.9%	66.7%
Evictions	89.2%	77.8%	92.3%	172.2%	87.3%
Other County Civil	0.0%	0.0%	0.0%	0.0%	0.0%

Alachua County
By Category

SRS Case Type	Apr - Jun 2014	Jul - Sep 2014	Oct - Dec 2014	Jan - Mar 2015
Misdemeanors	101.8%	98.5%	110.0%	102.5%
Worthless Checks	760.0%	725.0%	380.0%	200.0%
County Ordinances	0.0%	0.0%	75.0%	75.0%
Municipal Ordinances	126.7%	90.0%	113.1%	82.0%
Small Claims (up to $5,000)	100.8%	96.7%	80.3%	89.5%
Civil ($5,001-$15,000)	106.1%	97.9%	94.0%	64.8%
Replevins	72.7%	53.8%	144.4%	140.0%
Evictions	101.1%	79.1%	93.2%	75.2%
Other County Civil	0.0%	0.0%	0.0%	0.0%

Notes:

1. Traffic data is not included in calculations.
2. Fiscal years 2009-10 to 2013-14 and quarterly data for Apr-Jun 2014 were extracted from a static data base and represent the official trial court statistics. Quarterly data for Jul-Sep 2014, Oct-Dec 2014, and Jan-Mar 2015 were extracted from a dynamic data base and may be amended by the Clerk of Court.

Baker County
By Category

SRS Case Type	FY 2009-10	FY 2010-11	FY 2011-12	FY 2012-13	FY 2013-14
Misdemeanors	98.4%	101.9%	103.7%	85.2%	77.3%
Worthless Checks	216.7%	155.6%	400.0%	200.0%	0.0%
County Ordinances	100.0%	100.0%	0.0%	0.0%	0.0%
Municipal Ordinances	0.0%	0.0%	0.0%	0.0%	0.0%
Small Claims (up to $5,000)	81.4%	143.4%	117.1%	169.7%	43.6%
Civil ($5,001-$15,000)	84.1%	92.5%	111.3%	107.7%	20.0%
Replevins	100.0%	0.0%	0.0%	0.0%	0.0%
Evictions	71.4%	114.0%	75.6%	83.0%	42.6%
Other County Civil	200.0%	0.0%	0.0%	0.0%	42.1%

Baker County
By Category

SRS Case Type	Apr - Jun 2014	Jul - Sep 2014	Oct - Dec 2014	Jan - Mar 2015
Misdemeanors	92.0%	100.6%	86.8%	84.7%
Worthless Checks	0.0%	0.0%	0.0%	0.0%
County Ordinances	0.0%	0.0%	0.0%	0.0%
Municipal Ordinances	0.0%	0.0%	0.0%	0.0%
Small Claims (up to $5,000)	44.8%	113.3%	35.0%	31.6%
Civil ($5,001-$15,000)	7.1%	50.0%	0.0%	14.3%
Replevins	0.0%	0.0%	0.0%	0.0%
Evictions	50.0%	90.9%	27.3%	46.7%
Other County Civil	100.0%	66.7%	75.0%	0.0%

Notes:

1. Traffic data is not included in calculations.
2. Fiscal years 2009-10 to 2013-14 and quarterly data for Apr-Jun 2014 were extracted from a static data base and represent the official trial court statistics. Quarterly data for Jul-Sep 2014, Oct-Dec 2014, and Jan-Mar 2015 were extracted from a dynamic data base and may be amended by the Clerk of Court.

Bradford County
By Category

SRS Case Type	FY 2009-10	FY 2010-11	FY 2011-12	FY 2012-13	FY 2013-14
Misdemeanors	105.0%	94.1%	104.8%	79.4%	97.9%
Worthless Checks	229.4%	78.3%	173.3%	100.0%	100.0%
County Ordinances	0.0%	0.0%	0.0%	0.0%	0.0%
Municipal Ordinances	0.0%	0.0%	0.0%	0.0%	0.0%
Small Claims (up to $5,000)	111.6%	108.9%	108.5%	128.9%	73.8%
Civil ($5,001-$15,000)	87.5%	133.0%	122.1%	178.3%	134.6%
Replevins	100.0%	73.7%	90.0%	100.0%	118.8%
Evictions	66.2%	97.7%	110.8%	89.9%	113.1%
Other County Civil	100.0%	50.0%	0.0%	100.0%	0.0%

Bradford County
By Category

SRS Case Type	Apr - Jun 2014	Jul - Sep 2014	Oct - Dec 2014	Jan - Mar 2015
Misdemeanors	85.1%	93.0%	95.7%	71.7%
Worthless Checks	0.0%	100.0%	0.0%	0.0%
County Ordinances	0.0%	0.0%	0.0%	0.0%
Municipal Ordinances	0.0%	0.0%	0.0%	0.0%
Small Claims (up to $5,000)	100.0%	92.5%	55.6%	100.0%
Civil ($5,001-$15,000)	57.1%	66.7%	150.0%	54.5%
Replevins	66.7%	100.0%	400.0%	33.3%
Evictions	85.3%	75.0%	42.5%	104.5%
Other County Civil	0.0%	0.0%	0.0%	0.0%

Notes:

1. Traffic data is not included in calculations.
2. Fiscal years 2009-10 to 2013-14 and quarterly data for Apr-Jun 2014 were extracted from a static data base and represent the official trial court statistics. Quarterly data for Jul-Sep 2014, Oct-Dec 2014, and Jan-Mar 2015 were extracted from a dynamic data base and may be amended by the Clerk of Court.

Gilchrist County
By Category

SRS Case Type	FY 2009-10	FY 2010-11	FY 2011-12	FY 2012-13	FY 2013-14
Misdemeanors	88.2%	89.2%	78.8%	43.6%	78.1%
Worthless Checks	126.7%	153.8%	75.0%	78.6%	233.3%
County Ordinances	0.0%	0.0%	9.1%	0.0%	33.3%
Municipal Ordinances	0.0%	0.0%	0.0%	0.0%	0.0%
Small Claims (up to $5,000)	127.7%	142.5%	132.8%	80.0%	66.7%
Civil ($5,001-$15,000)	98.9%	146.7%	116.7%	78.8%	65.7%
Replevins	0.0%	0.0%	0.0%	0.0%	0.0%
Evictions	100.0%	104.0%	113.0%	33.3%	60.6%
Other County Civil	0.0%	0.0%	0.0%	0.0%	0.0%

Gilchrist County
By Category

SRS Case Type	Apr - Jun 2014	Jul - Sep 2014	Oct - Dec 2014	Jan - Mar 2015
Misdemeanors	51.0%	82.0%	137.1%	115.4%
Worthless Checks	200.0%	0.0%	0.0%	0.0%
County Ordinances	40.0%	0.0%	0.0%	0.0%
Municipal Ordinances	0.0%	0.0%	0.0%	0.0%
Small Claims (up to $5,000)	82.4%	32.1%	89.5%	36.4%
Civil ($5,001-$15,000)	85.7%	50.0%	116.7%	72.7%
Replevins	0.0%	0.0%	0.0%	0.0%
Evictions	33.3%	80.0%	100.0%	60.0%
Other County Civil	0.0%	0.0%	0.0%	0.0%

Notes:

1. Traffic data is not included in calculations.
2. Fiscal years 2009-10 to 2013-14 and quarterly data for Apr-Jun 2014 were extracted from a static data base and represent the official trial court statistics. Quarterly data for Jul-Sep 2014, Oct-Dec 2014, and Jan-Mar 2015 were extracted from a dynamic data base and may be amended by the Clerk of Court.

Levy County
By Category

SRS Case Type	FY 2009-10	FY 2010-11	FY 2011-12	FY 2012-13	FY 2013-14
Misdemeanors	100.2%	108.7%	97.5%	105.6%	102.0%
Worthless Checks	218.0%	355.6%	840.0%	162.5%	150.0%
County Ordinances	85.6%	97.7%	109.4%	0.0%	0.0%
Municipal Ordinances	75.0%	0.0%	100.0%	100.0%	100.0%
Small Claims (up to $5,000)	116.0%	117.3%	99.1%	91.1%	76.6%
Civil ($5,001-$15,000)	104.2%	106.7%	98.1%	105.2%	77.1%
Replevins	100.0%	114.3%	90.0%	60.0%	70.0%
Evictions	90.1%	97.6%	100.0%	81.6%	88.7%
Other County Civil	0.0%	0.0%	100.0%	50.0%	100.0%

Levy County
By Category

SRS Case Type	Apr - Jun 2014	Jul - Sep 2014	Oct - Dec 2014	Jan - Mar 2015
Misdemeanors	104.6%	118.3%	83.2%	99.4%
Worthless Checks	0.0%	0.0%	0.0%	0.0%
County Ordinances	0.0%	0.0%	0.0%	0.0%
Municipal Ordinances	100.0%	100.0%	100.0%	0.0%
Small Claims (up to $5,000)	73.0%	67.2%	83.6%	116.2%
Civil ($5,001-$15,000)	79.3%	129.4%	113.6%	70.6%
Replevins	60.0%	300.0%	100.0%	66.7%
Evictions	69.7%	137.0%	100.0%	104.8%
Other County Civil	100.0%	0.0%	0.0%	0.0%

Notes:

1. Traffic data is not included in calculations.
2. Fiscal years 2009-10 to 2013-14 and quarterly data for Apr-Jun 2014 were extracted from a static data base and represent the official trial court statistics. Quarterly data for Jul-Sep 2014, Oct-Dec 2014, and Jan-Mar 2015 were extracted from a dynamic data base and may be amended by the Clerk of Court.

Union County
By Category

SRS Case Type	FY 2009-10	FY 2010-11	FY 2011-12	FY 2012-13	FY 2013-14
Misdemeanors	97.6%	89.8%	88.0%	86.9%	75.7%
Worthless Checks	77.6%	108.3%	83.3%	89.3%	104.5%
County Ordinances	0.0%	100.0%	0.0%	0.0%	0.0%
Municipal Ordinances	0.0%	0.0%	0.0%	0.0%	0.0%
Small Claims (up to $5,000)	107.0%	114.1%	113.2%	124.1%	92.1%
Civil ($5,001-$15,000)	83.3%	106.5%	131.0%	126.9%	100.0%
Replevins	200.0%	66.7%	116.7%	100.0%	128.6%
Evictions	97.8%	100.0%	95.3%	101.9%	98.2%
Other County Civil	0.0%	0.0%	0.0%	0.0%	0.0%

Union County
By Category

SRS Case Type	Apr - Jun 2014	Jul - Sep 2014	Oct - Dec 2014	Jan - Mar 2015
Misdemeanors	112.3%	111.1%	109.1%	69.7%
Worthless Checks	66.7%	180.0%	160.0%	36.4%
County Ordinances	0.0%	0.0%	0.0%	0.0%
Municipal Ordinances	0.0%	0.0%	0.0%	0.0%
Small Claims (up to $5,000)	83.3%	175.0%	40.0%	71.4%
Civil ($5,001-$15,000)	28.6%	75.0%	37.5%	25.0%
Replevins	0.0%	100.0%	0.0%	0.0%
Evictions	80.0%	78.6%	56.3%	200.0%
Other County Civil	0.0%	0.0%	0.0%	0.0%

Notes:

1. Traffic data is not included in calculations.
2. Fiscal years 2009-10 to 2013-14 and quarterly data for Apr-Jun 2014 were extracted from a static data base and represent the official trial court statistics. Quarterly data for Jul-Sep 2014, Oct-Dec 2014, and Jan-Mar 2015 were extracted from a dynamic data base and may be amended by the Clerk of Court.

Clearance Rate -

The clearance rate is an indicator of whether a court is "keeping up" with its incoming caseload. The rate is determined by dividing the total number of cases *disposed* by the total number of cases *filed* during a specific time period. For example, if a court received 1,000 new cases a month and disposed of 900 cases during the same month, the clearance rate for that month is 90 percent. If a court's clearance rate is continually less than 100 percent over an extended period of time, the court will develop a backlog.

Clearance rates statistically tend to be more volatile when measured over shorter time periods. They should be compared over a period of five or more years to identify trends. There are many factors that can affect a court's clearance rate, including the number of filings, judicial assignment practices, case management resources and practices, trial rates, and reporting errors. Court managers may want to investigate these factors to identify the source(s) of a questionable clearance rate point or trend.

Circuit Court - 5 Year Trend*

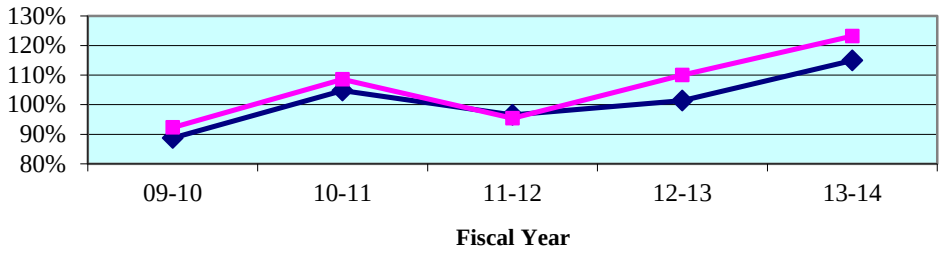

Circuit Court - Quarterly Data*

Quarterly Clearance Rates	Apr - Jun 2014	Jul - Sep 2014	Oct - Dec 2014	Jan - Mar 2015
Ninth Circuit	119.6%	107.5%	105.7%	103.1%
State Median	108.9%	109.9%	113.1%	103.6%

*Termination of Parental Rights petitions are included in calculations from January 2010 forward.

County Court - 5 Year Trend**

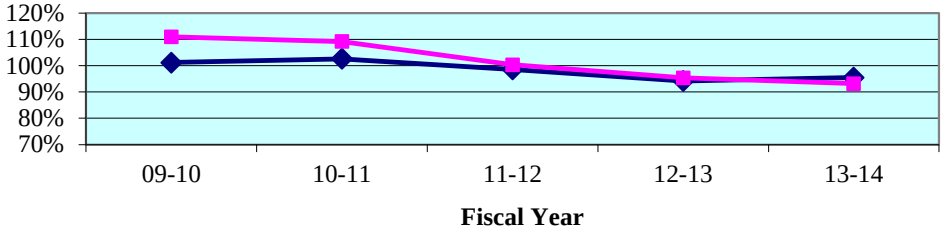

County Court - Quarterly Data**

Quarterly Clearance Rates	Apr - Jun 2014	Jul - Sep 2014	Oct - Dec 2014	Jan - Mar 2015
Ninth Circuit	90.6%	98.5%	99.2%	96.3%
State Median	97.3%	96.0%	98.3%	94.2%

**Traffic data is not included in calculations.

Legend: Circuit State Median

Note: Fiscal years 2009-10 to 2013-14 and quarterly data for Apr-Jun 2014 were extracted from a static data base and represent the official trial court statistics. Quarterly data for Jul-Sep 2014, Oct-Dec 2014, and Jan-Mar 2015 were extracted from a dynamic data base and may be amended by the Clerk of Court. In addition, Circuit Court does not include Osceola County circuit juvenile (July 2014 to November 2014) and County Court does not include Osceola County county criminal (July 2014 to January 2015).

Circuit Court
By Division

Circuit Criminal - 5 Year Trend

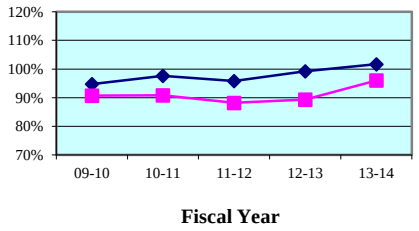

Circuit Criminal - Quarterly Data

Quarterly Clearance Rates	Apr - Jun 2014	Jul - Sep 2014	Oct - Dec 2014	Jan - Mar 2015
Ninth Circuit	95.6%	84.3%	91.9%	92.7%
Circuit Median	96.4%	98.1%	98.4%	100.8%

Circuit Family Court - 5 Year Trend*

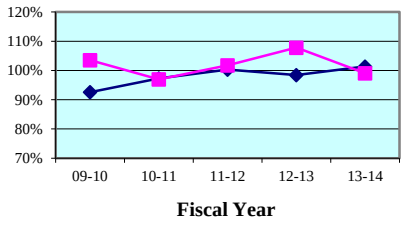

Circuit Family Court - Quarterly Data*

Quarterly Clearance Rates	Apr - Jun 2014	Jul - Sep 2014	Oct - Dec 2014	Jan - Mar 2015
Ninth Circuit	90.7%	96.0%	96.9%	83.4%
Circuit Median	101.2%	102.9%	104.0%	90.8%

Circuit Civil - 5 Year Trend

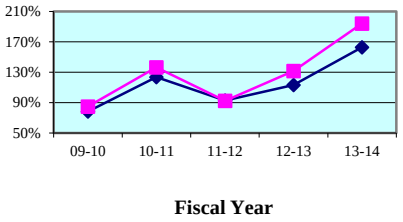

Circuit Civil - Quarterly Data

Quarterly Clearance Rates	Apr - Jun 2014	Jul - Sep 2014	Oct - Dec 2014	Jan - Mar 2015
Ninth Circuit	191.3%	151.7%	134.6%	153.6%
Circuit Median	142.6%	147.7%	137.9%	135.5%

Circuit Probate - 5 Year Trend

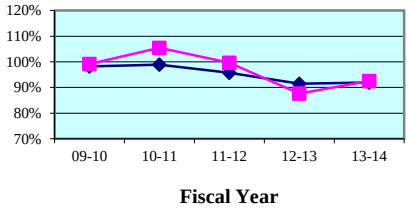

Circuit Probate - Quarterly Data

Quarterly Clearance Rates	Apr - Jun 2014	Jul - Sep 2014	Oct - Dec 2014	Jan - Mar 2015
Ninth Circuit	87.3%	90.9%	96.2%	90.1%
Circuit Median	90.8%	90.8%	97.8%	89.1%

* Family Court includes Domestic Relations, Juvenile Delinquency, Juvenile Dependency, and Termination of Parental Rights from January 2010 forward.

Legend: Circuit ■ Circuit Median ◆

Note: Fiscal years 2009-10 to 2013-14 and quarterly data for Apr-Jun 2014 were extracted from a static data base and represent the official trial court statistics. Quarterly data for Jul-Sep 2014, Oct-Dec 2014, and Jan-Mar 2015 were extracted from a dynamic data base and may be amended by the Clerk of Court. In addition, Circuit Court does not include Osceola County circuit juvenile (July 2014 to November 2014).

Circuit Court
By Category

SRS Case Type	FY 2009-10	FY 2010-11	FY 2011-12	FY 2012-13	FY 2013-14
Capital Murder	50.7%	72.3%	68.5%	65.6%	84.1%
Non Capital Murder	58.9%	45.3%	62.4%	50.7%	104.7%
Sexual Offenses	67.9%	70.3%	67.0%	84.4%	85.2%
Robbery	96.0%	92.0%	81.6%	75.4%	92.7%
Other Crimes Against Persons	87.6%	82.3%	82.0%	85.4%	83.9%
Burglary	79.1%	74.8%	77.7%	82.5%	81.9%
Theft, Forgery, Fraud	93.6%	96.6%	89.4%	84.2%	98.1%
Worthless Checks	148.1%	126.1%	110.9%	93.1%	145.5%
Other Crimes Against Property	95.8%	89.1%	91.8%	82.0%	98.6%
Drugs	90.4%	94.2%	85.9%	87.8%	96.4%
Other Felony Crimes	106.0%	104.8%	112.2%	116.8%	117.8%
Simplified Dissolution	99.8%	102.0%	88.2%	109.3%	90.3%
Dissolution	96.7%	94.3%	87.6%	105.8%	100.3%
Child Support	104.1%	104.2%	131.5%	137.3%	103.6%
UIFSA	208.1%	127.5%	116.6%	95.6%	215.3%
Other Domestic Relations	109.7%	95.0%	107.8%	123.4%	89.6%
Domestic Violence	98.2%	99.1%	96.7%	93.7%	100.3%
Repeat Violence	118.7%	100.0%	90.5%	97.5%	98.4%
Juvenile Delinquency	102.0%	95.9%	116.2%	117.9%	103.6%
Juvenile Dependency*	81.4%	72.1%	79.1%	75.2%	83.8%
Professional Malpractice	81.4%	61.2%	75.6%	99.2%	71.2%
Products Liability	54.5%	195.5%	56.4%	62.1%	62.7%
Auto Negligence	86.4%	87.5%	89.4%	96.2%	90.0%
Other Negligence	67.9%	84.9%	92.5%	95.9%	94.2%
Condominium	26.3%	193.1%	31.2%	92.5%	84.4%
Contract and Indebtedness	69.8%	103.9%	108.1%	144.9%	94.9%
Real Property/Mortgage Foreclosure	88.5%	159.4%	89.0%	137.9%	301.1%
Eminent Domain	21.0%	43.8%	101.3%	39.3%	1,127.3%
Other Circuit Civil	89.1%	115.1%	112.9%	127.2%	85.7%
Probate	98.0%	117.2%	100.8%	78.2%	90.2%
Guardianship	94.4%	90.0%	112.0%	85.7%	91.0%
Trust	85.9%	89.4%	81.8%	111.9%	55.6%
Baker Act	99.5%	98.3%	97.8%	97.2%	94.8%
Substance Abuse	101.5%	96.2%	95.4%	91.1%	96.1%
Other Social	113.5%	96.5%	96.8%	93.1%	96.7%

* Juvenile Dependency includes Termination of Parental Rights from January 2010 forward.

Note: Fiscal years 2009-10 to 2013-14 and quarterly data for Apr-Jun 2014 were extracted from a static data base and represent the official trial court statistics. Quarterly data for Jul-Sep 2014, Oct-Dec 2014, and Jan-Mar 2015 were extracted from a dynamic data base and may be amended by the Clerk of Court.

Circuit Court
By Category

SRS Case Type	Apr - Jun 2014	Jul - Sep 2014	Oct - Dec 2014	Jan - Mar 2015
Capital Murder	54.5%	54.5%	140.0%	66.7%
Non Capital Murder	50.0%	70.3%	112.0%	68.4%
Sexual Offenses	65.8%	64.6%	80.3%	117.9%
Robbery	84.4%	66.4%	81.9%	68.9%
Other Crimes Against Persons	82.7%	85.9%	90.1%	88.6%
Burglary	81.9%	70.4%	101.2%	91.9%
Theft, Forgery, Fraud	108.0%	92.0%	98.7%	91.5%
Worthless Checks	200.0%	75.0%	100.0%	200.0%
Other Crimes Against Property	102.7%	83.7%	195.7%	74.5%
Drugs	95.2%	79.3%	77.5%	89.5%
Other Felony Crimes	111.0%	99.8%	105.5%	114.7%
Simplified Dissolution	84.6%	110.7%	99.4%	84.4%
Dissolution	95.5%	94.9%	98.2%	67.9%
Child Support	59.1%	144.7%	143.0%	85.8%
UIFSA	145.5%	181.8%	200.0%	110.0%
Other Domestic Relations	77.8%	75.1%	92.4%	67.7%
Domestic Violence	100.7%	101.1%	103.5%	97.8%
Repeat Violence	97.6%	101.2%	98.7%	100.9%
Juvenile Delinquency	89.9%	97.5%	84.5%	93.5%
Juvenile Dependency*	81.0%	68.8%	84.0%	80.1%
Professional Malpractice	96.3%	105.9%	66.0%	114.7%
Products Liability	42.9%	81.3%	76.9%	100.0%
Auto Negligence	85.7%	90.9%	99.0%	104.1%
Other Negligence	98.5%	83.0%	110.8%	102.2%
Condominium	133.3%	105.7%	97.7%	159.3%
Contract and Indebtedness	80.6%	113.9%	124.1%	138.1%
Real Property/Mortgage Foreclosure	342.7%	202.9%	162.7%	202.8%
Eminent Domain	4,700.0%	0.0%	0.0%	50.0%
Other Circuit Civil	82.8%	94.9%	101.5%	96.3%
Probate	80.7%	86.6%	98.5%	85.2%
Guardianship	84.6%	90.9%	95.6%	91.6%
Trust	38.5%	80.0%	100.0%	122.2%
Baker Act	93.9%	96.7%	92.6%	91.1%
Substance Abuse	98.6%	94.3%	99.1%	99.3%
Other Social	90.1%	83.5%	97.6%	97.4%

* Juvenile Dependency includes Termination of Parental Rights from January 2010 forward.

Note: Fiscal years 2009-10 to 2013-14 and quarterly data for Apr-Jun 2014 were extracted from a static data base and represent the official trial court statistics. Quarterly data for Jul-Sep 2014, Oct-Dec 2014, and Jan-Mar 2015 were extracted from a dynamic data base and may be amended by the Clerk of Court. In addition, Circuit Court does not include Osceola County circuit juvenile (July 2014 to November 2014).

Circuit Court
By Division
Orange County

Circuit Criminal - 5 Year Trend

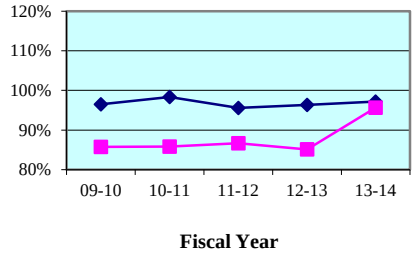

Circuit Family Court - 5 Year Trend*

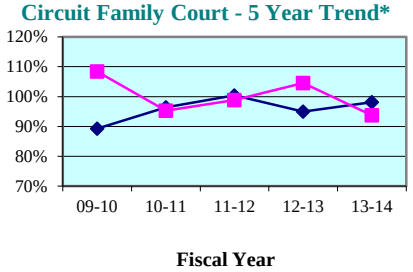

Circuit Criminal - Quarterly Data

Quarterly Clearance Rates	Apr - Jun 2014	Jul - Sep 2014	Oct - Dec 2014	Jan - Mar 2015
Orange County	99.9%	90.0%	98.9%	107.9%
State Median	96.4%	93.2%	101.2%	100.0%

Circuit Family Court - Quarterly Data*

Quarterly Clearance Rates	Apr - Jun 2014	Jul - Sep 2014	Oct - Dec 2014	Jan - Mar 2015
Orange County	86.2%	97.1%	93.8%	84.9%
State Median	100.3%	99.0%	100.0%	87.5%

Circuit Civil - 5 Year Trend

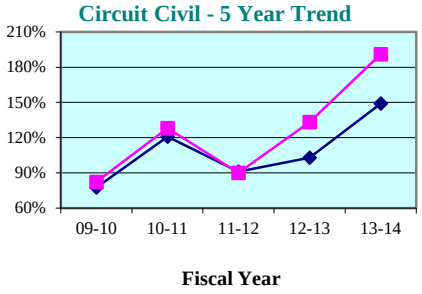

Circuit Probate - 5 Year Trend

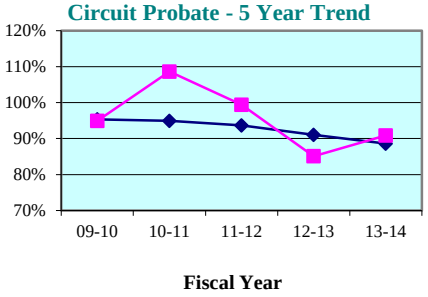

Circuit Civil - Quarterly Data

Quarterly Clearance Rates	Apr - Jun 2014	Jul - Sep 2014	Oct - Dec 2014	Jan - Mar 2015
Orange County	190.8%	144.2%	123.0%	145.8%
State Median	139.5%	139.4%	135.3%	130.2%

Circuit Probate - Quarterly Data

Quarterly Clearance Rates	Apr - Jun 2014	Jul - Sep 2014	Oct - Dec 2014	Jan - Mar 2015
Orange County	86.9%	89.5%	92.4%	91.6%
State Median	88.8%	88.6%	92.4%	85.6%

* Family Court includes Domestic Relations, Juvenile Delinquency, Juvenile Dependency, and Termination of Parental Rights from January 2010 forward.

Legend: County State Median

Note: Fiscal years 2009-10 to 2013-14 and quarterly data for Apr-Jun 2014 were extracted from a static data base and represent the official trial court statistics. Quarterly data for Jul-Sep 2014, Oct-Dec 2014, and Jan-Mar 2015 were extracted from a dynamic data base and may be amended by the Clerk of Court.

Circuit Court
By Division
Osceola County

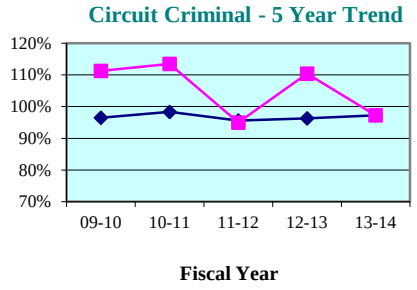

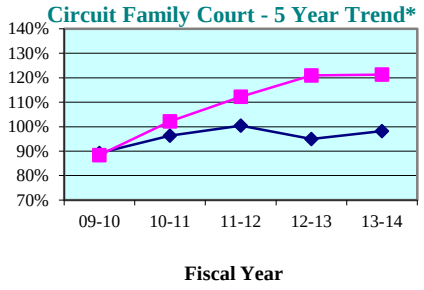

Circuit Criminal - Quarterly Data

Quarterly Clearance Rates	Apr - Jun 2014	Jul - Sep 2014	Oct - Dec 2014	Jan - Mar 2015
Osceola County	79.6%	63.8%	69.6%	49.5%
State Median	96.4%	93.2%	101.2%	100.0%

Circuit Family Court - Quarterly Data*

Quarterly Clearance Rates	Apr - Jun 2014	Jul - Sep 2014	Oct - Dec 2014	Jan - Mar 2015
Osceola County	111.5%	89.7%	115.2%	76.4%
State Median	100.3%	99.0%	100.0%	87.5%

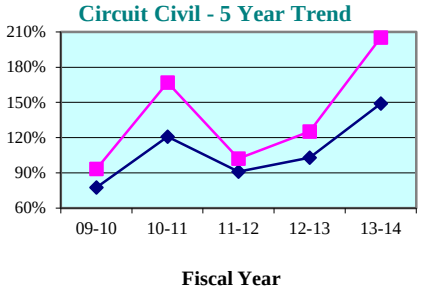

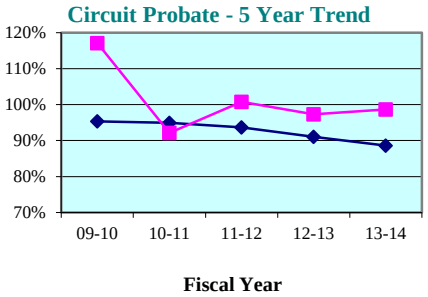

Circuit Civil - Quarterly Data

Quarterly Clearance Rates	Apr - Jun 2014	Jul - Sep 2014	Oct - Dec 2014	Jan - Mar 2015
Osceola County	192.8%	176.0%	179.3%	183.9%
State Median	139.5%	139.4%	135.3%	130.2%

Circuit Probate - Quarterly Data

Quarterly Clearance Rates	Apr - Jun 2014	Jul - Sep 2014	Oct - Dec 2014	Jan - Mar 2015
Osceola County	88.8%	96.9%	114.6%	84.9%
State Median	88.8%	88.6%	92.4%	85.6%

* Family Court includes Domestic Relations, Juvenile Delinquency, Juvenile Dependency, and Termination of Parental Rights from January 2010 forward.

Legend: County State Median

Note: Fiscal years 2009-10 to 2013-14 and quarterly data for Apr-Jun 2014 were extracted from a static data base and represent the official trial court statistics. Quarterly data for Jul-Sep 2014, Oct-Dec 2014, and Jan-Mar 2015 were extracted from a dynamic data base and may be amended by the Clerk of Court. In addition, Circuit Court does not include Osceola County circuit juvenile (July 2014 to November 2014).

Orange County

County Criminal - 5 Year Trend*

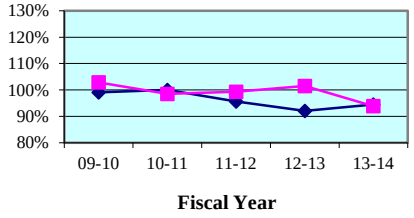

County Criminal - Quarterly Data

Quarterly Clearance Rates	Apr - Jun 2014	Jul - Sep 2014	Oct - Dec 2014	Jan - Mar 2015
Orange County	94.5%	97.5%	104.3%	98.2%
State Median	95.7%	94.1%	100.3%	99.2%

County Civil - 5 Year Trend*

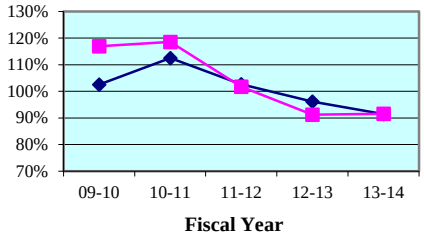

County Civil - Quarterly Data*

Quarterly Clearance Rates	Apr - Jun 2014	Jul - Sep 2014	Oct - Dec 2014	Jan - Mar 2015
Orange County	83.4%	93.5%	91.7%	93.0%
State Median	83.8%	90.4%	91.7%	84.4%

Osceola County

County Criminal - 5 Year Trend*

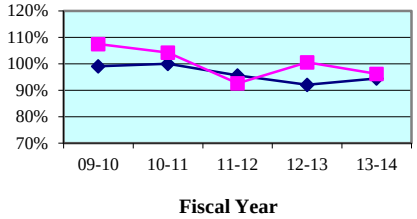

County Criminal - Quarterly Data

Quarterly Clearance Rates	Apr - Jun 2014	Jul - Sep 2014	Oct - Dec 2014	Jan - Mar 2015
Osceola County	95.7%	0.0%	0.0%	107.6%
State Median	95.7%	94.1%	100.3%	99.2%

County Civil - 5 Year Trend*

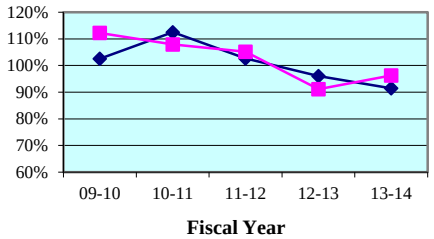

County Civil - Quarterly Data*

Quarterly Clearance Rates	Apr - Jun 2014	Jul - Sep 2014	Oct - Dec 2014	Jan - Mar 2015
Osceola County	105.7%	129.6%	117.2%	99.7%
State Median	83.8%	90.4%	91.7%	84.4%

* Traffic data is not included in calculations.

Legend: County State Median

Note: Fiscal years 2009-10 to 2013-14 and quarterly data for Apr-Jun 2014 were extracted from a static data base and represent the official trial court statistics. Quarterly data for Jul-Sep 2014, Oct-Dec 2014, and Jan-Mar 2015 were extracted from a dynamic data base and may be amended by the Clerk of Court. In addition, County Court does not include Osceola County county criminal (July 2014 to January 2015).

Orange County
By Category

SRS Case Type	FY 2009-10	FY 2010-11	FY 2011-12	FY 2012-13	FY 2013-14
Misdemeanors	101.2%	100.8%	99.7%	101.8%	93.7%
Worthless Checks	6,700.0%	15,500.0%	5,466.7%	0.0%	0.0%
County Ordinances	114.0%	84.2%	90.6%	105.8%	90.6%
Municipal Ordinances	96.5%	95.8%	95.4%	95.6%	97.6%
Small Claims (up to $5,000)	131.2%	114.3%	90.0%	80.7%	75.5%
Civil ($5,001-$15,000)	99.0%	130.9%	121.8%	107.3%	112.5%
Replevins	113.4%	187.3%	125.8%	62.2%	105.0%
Evictions	116.7%	113.4%	102.0%	95.9%	100.6%
Other County Civil	400.0%	0.0%	200.0%	36.4%	44.4%

Orange County
By Category

SRS Case Type	Apr - Jun 2014	Jul - Sep 2014	Oct - Dec 2014	Jan - Mar 2015
Misdemeanors	93.1%	99.2%	104.0%	99.5%
Worthless Checks	0.0%	0.0%	0.0%	0.0%
County Ordinances	97.0%	86.1%	110.6%	87.8%
Municipal Ordinances	103.0%	96.0%	101.7%	97.6%
Small Claims (up to $5,000)	71.0%	76.0%	81.2%	70.9%
Civil ($5,001-$15,000)	106.9%	118.7%	105.6%	98.2%
Replevins	83.3%	71.8%	59.3%	49.1%
Evictions	89.5%	104.2%	97.9%	123.1%
Other County Civil	66.7%	50.0%	87.5%	150.0%

Notes: Traffic data is not included in calculations.

1. Traffic data is not included in calculations.
2. Fiscal years 2009-10 to 2013-14 and quarterly data for Apr-Jun 2014 were extracted from a static data base and represent the official trial court statistics. Quarterly data for Jul-Sep 2014, Oct-Dec 2014, and Jan-Mar 2015 were extracted from a dynamic data base and may be amended by the Clerk of Court.

Osceola County
By Category

SRS Case Type	FY 2009-10	FY 2010-11	FY 2011-12	FY 2012-13	FY 2013-14
Misdemeanors	107.5%	104.3%	92.5%	101.0%	96.1%
Worthless Checks	0.0%	0.0%	0.0%	0.0%	0.0%
County Ordinances	0.0%	0.0%	0.0%	63.6%	87.5%
Municipal Ordinances	102.9%	104.0%	97.9%	90.1%	99.2%
Small Claims (up to $5,000)	133.4%	131.1%	99.9%	86.6%	86.8%
Civil ($5,001-$15,000)	87.1%	90.7%	117.0%	126.7%	108.2%
Replevins	97.8%	134.6%	85.0%	103.3%	169.2%
Evictions	107.4%	98.0%	104.1%	78.8%	98.8%
Other County Civil	103.6%	58.1%	95.5%	83.0%	247.1%

Osceola County
By Category

SRS Case Type	Apr - Jun 2014	Jul - Sep 2014	Oct - Dec 2014	Jan - Mar 2015
Misdemeanors	95.9%	0.0%	0.0%	108.0%
Worthless Checks	0.0%	0.0%	0.0%	0.0%
County Ordinances	75.0%	0.0%	0.0%	71.4%
Municipal Ordinances	83.3%	0.0%	0.0%	100.0%
Small Claims (up to $5,000)	76.8%	71.5%	70.6%	87.2%
Civil ($5,001-$15,000)	186.1%	265.7%	267.2%	101.0%
Replevins	385.7%	92.3%	111.1%	200.0%
Evictions	108.4%	161.0%	137.1%	124.0%
Other County Civil	166.7%	266.7%	116.7%	225.0%

Notes: Traffic data is not included in calculations.

1. Traffic data is not included in calculations.

2. Fiscal years 2009-10 to 2013-14 and quarterly data for Apr-Jun 2014 were extracted from a static data base and represent the official trial court statistics. Quarterly data for Jul-Sep 2014, Oct-Dec 2014, and Jan-Mar 2015 were extracted from a dynamic data base and may be amended by the Clerk of Court. In addition, County Court does not include Osceola County county criminal (July 2014 to January 2015).

Clearance Rate -

The clearance rate is an indicator of whether a court is "keeping up" with its incoming caseload. The rate is determined by dividing the total number of cases *disposed* by the total number of cases *filed* during a specific time period. For example, if a court received 1,000 new cases a month and disposed of 900 cases during the same month, the clearance rate for that month is 90 percent. If a court's clearance rate is continually less than 100 percent over an extended period of time, the court will develop a backlog.

Clearance rates statistically tend to be more volatile when measured over shorter time periods. They should be compared over a period of five or more years to identify trends. There are many factors that can affect a court's clearance rate, including the number of filings, judicial assignment practices, case management resources and practices, trial rates, and reporting errors. Court managers may want to investigate these factors to identify the source(s) of a questionable clearance rate point or trend.

Circuit Court - 5 Year Trend*

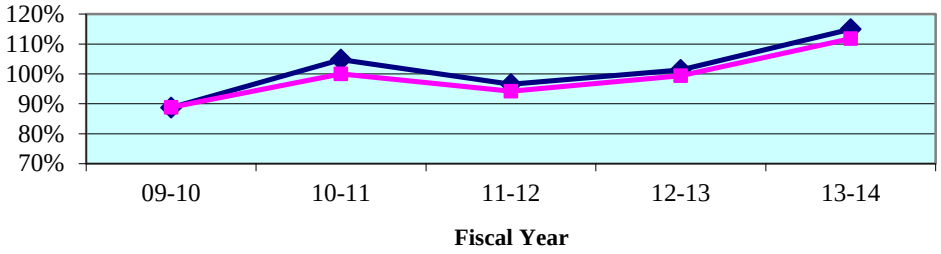

Circuit Court - Quarterly Data*

Quarterly Clearance Rates	Apr - Jun 2014	Jul - Sep 2014	Oct - Dec 2014	Jan - Mar 2015
Tenth Circuit	107.2%	109.6%	103.6%	99.8%
State Median	108.9%	109.9%	113.1%	103.6%

*Termination of Parental Rights petitions are included in calculations from January 2010 forward.

County Court - 5 Year Trend**

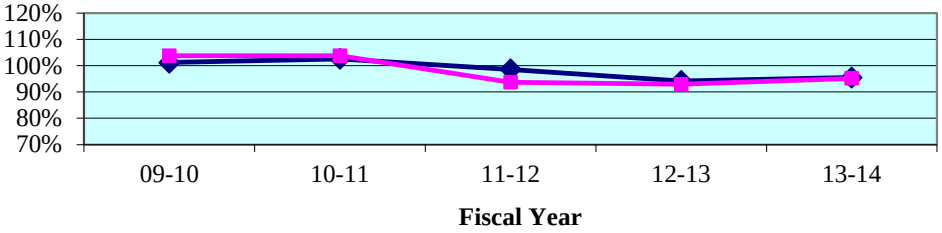

County Court - Quarterly Data**

Quarterly Clearance Rates	Apr - Jun 2014	Jul - Sep 2014	Oct - Dec 2014	Jan - Mar 2015
Tenth Circuit	92.2%	91.9%	97.5%	93.0%
State Median	97.3%	96.0%	98.3%	94.2%

**Traffic data is not included in calculations.

Legend: Circuit State Median

Note: Fiscal years 2009-10 to 2013-14 and quarterly data for Apr-Jun 2014 were extracted from a static data base and represent the official trial court statistics. Quarterly data for Jul-Sep 2014, Oct-Dec 2014, and Jan-Mar 2015 were extracted from a dynamic data base and may be amended by the Clerk of Court.

Circuit Court
By Division

Circuit Criminal - 5 Year Trend

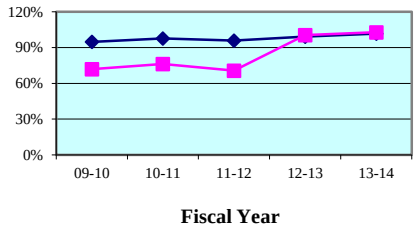

Circuit Criminal - Quarterly Data

Quarterly Clearance Rates	Apr - Jun 2014	Jul - Sep 2014	Oct - Dec 2014	Jan - Mar 2015
Tenth Circuit	97.3%	99.4%	91.7%	103.4%
Circuit Median	96.4%	98.1%	98.4%	100.8%

Circuit Family Court - 5 Year Trend*

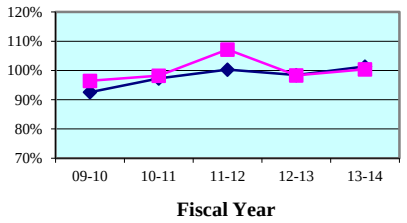

Circuit Family Court - Quarterly Data*

Quarterly Clearance Rates	Apr - Jun 2014	Jul - Sep 2014	Oct - Dec 2014	Jan - Mar 2015
Tenth Circuit	99.1%	103.6%	96.5%	88.4%
Circuit Median	101.2%	102.9%	104.0%	90.8%

Circuit Civil - 5 Year Trend

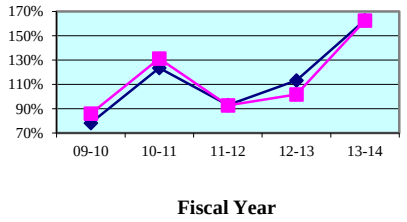

Circuit Civil - Quarterly Data

Quarterly Clearance Rates	Apr - Jun 2014	Jul - Sep 2014	Oct - Dec 2014	Jan - Mar 2015
Tenth Circuit	149.8%	142.7%	136.6%	136.0%
Circuit Median	142.6%	147.7%	137.9%	135.5%

Circuit Probate - 5 Year Trend

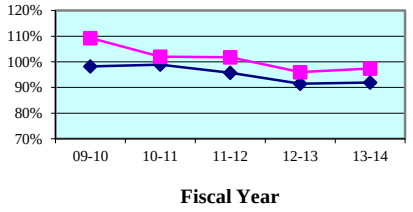

Circuit Probate - Quarterly Data

Quarterly Clearance Rates	Apr - Jun 2014	Jul - Sep 2014	Oct - Dec 2014	Jan - Mar 2015
Tenth Circuit	95.1%	103.7%	107.0%	88.3%
Circuit Median	90.8%	90.8%	97.8%	89.1%

* Family Court includes Domestic Relations, Juvenile Delinquency, Juvenile Dependency, and Termination of Parental Rights from January 2010 forward.

Legend: Circuit ■ Circuit Median ◆

Note: Fiscal years 2009-10 to 2013-14 and quarterly data for Apr-Jun 2014 were extracted from a static data base and represent the official trial court statistics. Quarterly data for Jul-Sep 2014, Oct-Dec 2014, and Jan-Mar 2015 were extracted from a dynamic data base and may be amended by the Clerk of Court.

Circuit Court
By Category

SRS Case Type	FY 2009-10	FY 2010-11	FY 2011-12	FY 2012-13	FY 2013-14
Capital Murder	38.1%	50.0%	40.0%	48.3%	160.0%
Non Capital Murder	82.3%	89.3%	70.0%	78.1%	90.7%
Sexual Offenses	55.7%	66.3%	48.4%	64.6%	77.2%
Robbery	70.0%	79.0%	67.4%	74.9%	96.8%
Other Crimes Against Persons	38.5%	40.7%	38.2%	93.6%	103.3%
Burglary	49.5%	57.1%	53.2%	92.6%	81.8%
Theft, Forgery, Fraud	84.3%	97.5%	90.9%	108.2%	115.9%
Worthless Checks	106.1%	152.6%	149.4%	115.3%	151.7%
Other Crimes Against Property	91.7%	83.5%	90.6%	111.5%	113.0%
Drugs	64.5%	62.8%	59.6%	61.8%	58.0%
Other Felony Crimes	157.5%	145.4%	130.1%	179.4%	181.9%
Simplified Dissolution	91.9%	105.7%	94.0%	87.9%	99.2%
Dissolution	98.0%	96.1%	107.0%	97.2%	99.4%
Child Support	79.7%	97.3%	117.6%	93.0%	118.2%
UIFSA	72.4%	93.2%	95.8%	85.0%	85.5%
Other Domestic Relations	90.8%	84.2%	116.4%	87.0%	106.0%
Domestic Violence	97.4%	101.4%	98.4%	99.8%	98.2%
Repeat Violence	101.6%	99.3%	100.1%	97.9%	101.1%
Juvenile Delinquency	108.8%	106.0%	110.0%	109.8%	98.8%
Juvenile Dependency*	102.7%	106.6%	96.4%	102.5%	84.5%
Professional Malpractice	78.2%	89.3%	97.6%	70.3%	121.2%
Products Liability	20.0%	63.3%	47.4%	76.0%	140.0%
Auto Negligence	91.2%	101.9%	95.4%	109.1%	105.6%
Other Negligence	99.6%	85.3%	94.4%	87.9%	95.4%
Condominium	0.0%	22.2%	100.0%	66.7%	0.0%
Contract and Indebtedness	79.5%	96.6%	121.2%	108.4%	93.7%
Real Property/Mortgage Foreclosure	84.9%	152.3%	86.4%	102.9%	218.6%
Eminent Domain	154.4%	175.0%	172.7%	22.6%	31.6%
Other Circuit Civil	100.2%	111.1%	105.9%	89.1%	94.6%
Probate	111.0%	99.9%	101.3%	93.5%	93.9%
Guardianship	84.8%	91.2%	97.1%	82.6%	89.2%
Trust	81.3%	100.0%	95.2%	85.7%	62.5%
Baker Act	113.3%	104.2%	104.2%	100.8%	98.5%
Substance Abuse	145.8%	121.7%	120.5%	117.8%	137.2%
Other Social	55.8%	79.6%	55.7%	57.8%	64.4%

* Juvenile Dependency includes Termination of Parental Rights from January 2010 forward.

Note: Fiscal years 2009-10 to 2013-14 and quarterly data for Apr-Jun 2014 were extracted from a static data base and represent the official trial court statistics. Quarterly data for Jul-Sep 2014, Oct-Dec 2014, and Jan-Mar 2015 were extracted from a dynamic data base and may be amended by the Clerk of Court.

Circuit Court
By Category

SRS Case Type	Apr - Jun 2014	Jul - Sep 2014	Oct - Dec 2014	Jan - Mar 2015
Capital Murder	200.0%	120.0%	80.0%	30.0%
Non Capital Murder	36.8%	60.0%	118.2%	44.4%
Sexual Offenses	86.7%	71.7%	84.6%	64.0%
Robbery	100.0%	47.5%	77.5%	115.2%
Other Crimes Against Persons	94.6%	105.8%	95.0%	81.5%
Burglary	71.0%	71.0%	73.4%	93.3%
Theft, Forgery, Fraud	113.5%	109.5%	85.5%	120.8%
Worthless Checks	80.0%	130.0%	181.8%	130.0%
Other Crimes Against Property	121.1%	146.7%	156.3%	181.3%
Drugs	57.7%	62.6%	57.2%	63.9%
Other Felony Crimes	162.2%	193.9%	173.4%	207.5%
Simplified Dissolution	88.7%	97.1%	130.0%	102.3%
Dissolution	93.2%	105.3%	109.4%	81.1%
Child Support	129.1%	96.5%	89.1%	104.7%
UIFSA	101.4%	100.0%	64.4%	84.9%
Other Domestic Relations	132.1%	105.7%	93.8%	76.8%
Domestic Violence	96.1%	96.7%	102.4%	95.3%
Repeat Violence	100.0%	88.7%	105.7%	100.9%
Juvenile Delinquency	91.0%	122.3%	84.4%	88.6%
Juvenile Dependency*	92.5%	84.6%	65.2%	69.2%
Professional Malpractice	73.3%	61.5%	50.0%	90.5%
Products Liability	500.0%	150.0%	50.0%	200.0%
Auto Negligence	122.0%	129.9%	86.5%	92.0%
Other Negligence	97.3%	77.4%	98.7%	79.3%
Condominium	0.0%	150.0%	100.0%	0.0%
Contract and Indebtedness	72.3%	139.4%	124.0%	148.9%
Real Property/Mortgage Foreclosure	210.6%	158.9%	173.2%	158.2%
Eminent Domain	26.8%	83.3%	0.0%	7.1%
Other Circuit Civil	107.7%	117.4%	74.2%	107.0%
Probate	85.8%	105.0%	105.6%	83.4%
Guardianship	120.0%	72.1%	108.0%	78.8%
Trust	33.3%	133.3%	81.8%	100.0%
Baker Act	96.0%	93.0%	107.3%	89.9%
Substance Abuse	139.8%	187.4%	134.3%	133.3%
Other Social	73.3%	54.9%	75.8%	60.3%

* Juvenile Dependency includes Termination of Parental Rights from January 2010 forward.

Note: Fiscal years 2009-10 to 2013-14 and quarterly data for Apr-Jun 2014 were extracted from a static data base and represent the official trial court statistics. Quarterly data for Jul-Sep 2014, Oct-Dec 2014, and Jan-Mar 2015 were extracted from a dynamic data base and may be amended by the Clerk of Court.

Circuit Court
By Division
Hardee County

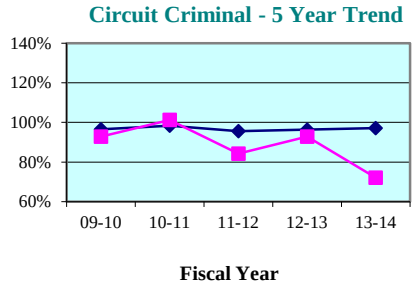

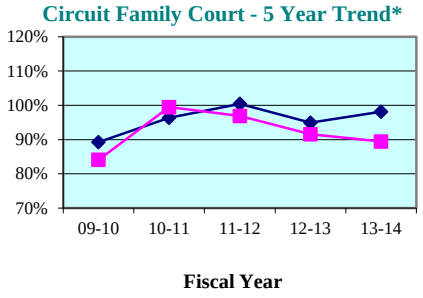

Circuit Criminal - Quarterly Data

Quarterly Clearance Rates	Apr - Jun 2014	Jul - Sep 2014	Oct - Dec 2014	Jan - Mar 2015
Hardee County	58.0%	132.6%	64.2%	102.2%
State Median	96.4%	93.2%	101.2%	100.0%

Circuit Family Court - Quarterly Data*

Quarterly Clearance Rates	Apr - Jun 2014	Jul - Sep 2014	Oct - Dec 2014	Jan - Mar 2015
Hardee County	82.4%	110.1%	100.0%	64.3%
State Median	100.3%	99.0%	100.0%	87.5%

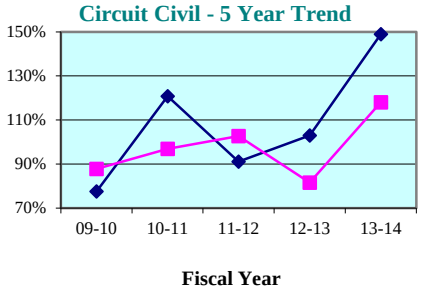

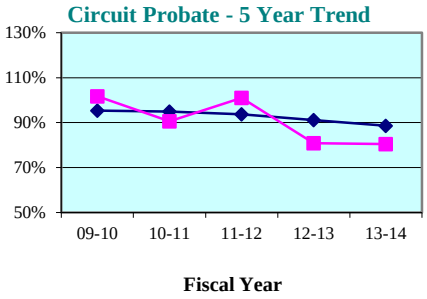

Circuit Civil - Quarterly Data

Quarterly Clearance Rates	Apr - Jun 2014	Jul - Sep 2014	Oct - Dec 2014	Jan - Mar 2015
Hardee County	151.7%	81.8%	100.0%	92.5%
State Median	139.5%	139.4%	135.3%	130.2%

Circuit Probate - Quarterly Data

Quarterly Clearance Rates	Apr - Jun 2014	Jul - Sep 2014	Oct - Dec 2014	Jan - Mar 2015
Hardee County	109.5%	100.0%	76.0%	73.3%
State Median	88.8%	88.6%	92.4%	85.6%

* Family Court includes Domestic Relations, Juvenile Delinquency, Juvenile Dependency, and Termination of Parental Rights from January 2010 forward.

Legend: County ■ State Median ◆

Note: Fiscal years 2009-10 to 2013-14 and quarterly data for Apr-Jun 2014 were extracted from a static data base and represent the official trial court statistics. Quarterly data for Jul-Sep 2014, Oct-Dec 2014, and Jan-Mar 2015 were extracted from a dynamic data base and may be amended by the Clerk of Court.

Circuit Court
By Division
Highlands County

Circuit Criminal - 5 Year Trend

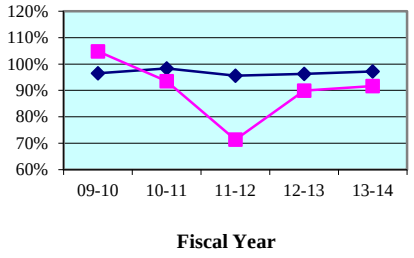

Circuit Family Court - 5 Year Trend*

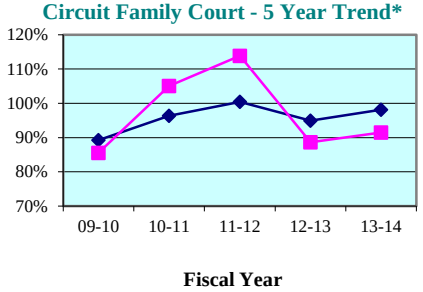

Circuit Criminal - Quarterly Data

Quarterly Clearance Rates	Apr - Jun 2014	Jul - Sep 2014	Oct - Dec 2014	Jan - Mar 2015
Highlands County	70.6%	77.7%	85.6%	83.1%
State Median	96.4%	93.2%	101.2%	100.0%

Circuit Family Court - Quarterly Data*

Quarterly Clearance Rates	Apr - Jun 2014	Jul - Sep 2014	Oct - Dec 2014	Jan - Mar 2015
Highlands County	92.7%	94.3%	93.2%	85.3%
State Median	100.3%	99.0%	100.0%	87.5%

Circuit Civil - 5 Year Trend

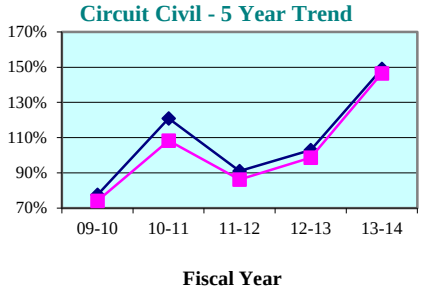

Circuit Probate - 5 Year Trend

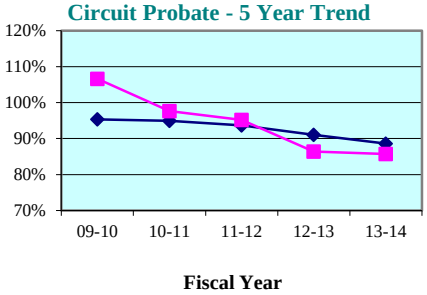

Circuit Civil - Quarterly Data

Quarterly Clearance Rates	Apr - Jun 2014	Jul - Sep 2014	Oct - Dec 2014	Jan - Mar 2015
Highlands County	171.3%	189.0%	116.6%	173.3%
State Median	139.5%	139.4%	135.3%	130.2%

Circuit Probate - Quarterly Data

Quarterly Clearance Rates	Apr - Jun 2014	Jul - Sep 2014	Oct - Dec 2014	Jan - Mar 2015
Highlands County	88.6%	95.6%	94.5%	87.5%
State Median	88.8%	88.6%	92.4%	85.6%

* Family Court includes Domestic Relations, Juvenile Delinquency, Juvenile Dependency, and Termination of Parental Rights from January 2010 forward.

Legend: County State Median

Note: Fiscal years 2009-10 to 2013-14 and quarterly data for Apr-Jun 2014 were extracted from a static data base and represent the official trial court statistics. Quarterly data for Jul-Sep 2014, Oct-Dec 2014, and Jan-Mar 2015 were extracted from a dynamic data base and may be amended by the Clerk of Court.

Circuit Court
By Division
Polk County

Circuit Criminal - 5 Year Trend

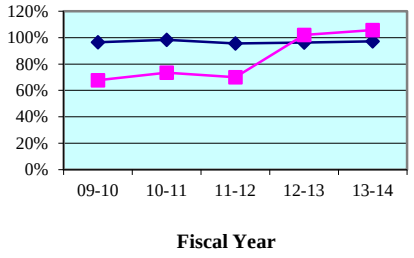

Circuit Family Court - 5 Year Trend*

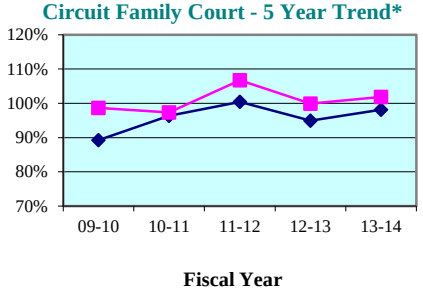

Circuit Criminal - Quarterly Data

Quarterly Clearance Rates	Apr - Jun 2014	Jul - Sep 2014	Oct - Dec 2014	Jan - Mar 2015
Polk County	104.5%	100.0%	94.1%	106.4%
State Median	96.4%	93.2%	101.2%	100.0%

Circuit Family Court - Quarterly Data*

Quarterly Clearance Rates	Apr - Jun 2014	Jul - Sep 2014	Oct - Dec 2014	Jan - Mar 2015
Polk County	100.3%	104.4%	96.7%	89.6%
State Median	100.3%	99.0%	100.0%	87.5%

Circuit Civil - 5 Year Trend

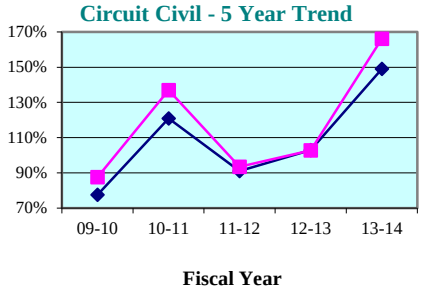

Circuit Probate - 5 Year Trend

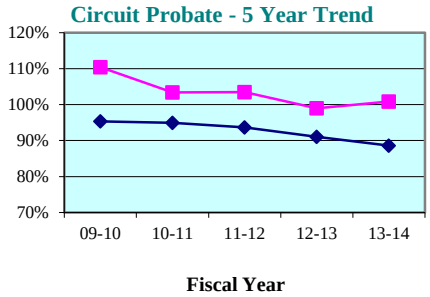

Circuit Civil - Quarterly Data

Quarterly Clearance Rates	Apr - Jun 2014	Jul - Sep 2014	Oct - Dec 2014	Jan - Mar 2015
Polk County	146.9%	139.2%	141.1%	132.4%
State Median	139.5%	139.4%	135.3%	130.2%

Circuit Probate - Quarterly Data

Quarterly Clearance Rates	Apr - Jun 2014	Jul - Sep 2014	Oct - Dec 2014	Jan - Mar 2015
Polk County	96.3%	105.8%	111.1%	88.9%
State Median	88.8%	88.6%	92.4%	85.6%

* Family Court includes Domestic Relations, Juvenile Delinquency, Juvenile Dependency, and Termination of Parental Rights from January 2010 forward.

Legend: County ■ State Median ◆

Note: Fiscal years 2009-10 to 2013-14 and quarterly data for Apr-Jun 2014 were extracted from a static data base and represent the official trial court statistics. Quarterly data for Jul-Sep 2014, Oct-Dec 2014, and Jan-Mar 2015 were extracted from a dynamic data base and may be amended by the Clerk of Court.

Hardee County

County Criminal - 5 Year Trend*

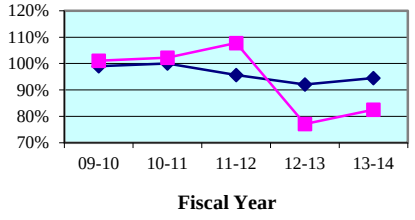

County Criminal - Quarterly Data

Quarterly Clearance Rates	Apr - Jun 2014	Jul - Sep 2014	Oct - Dec 2014	Jan - Mar 2015
Hardee County	93.0%	82.0%	105.0%	114.8%
State Median	95.7%	94.1%	100.3%	99.2%

County Civil - 5 Year Trend*

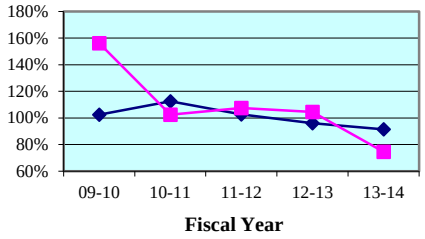

County Civil - Quarterly Data*

Quarterly Clearance Rates	Apr - Jun 2014	Jul - Sep 2014	Oct - Dec 2014	Jan - Mar 2015
Hardee County	72.7%	132.6%	72.5%	59.1%
State Median	83.8%	90.4%	91.7%	84.4%

Highlands County

County Criminal - 5 Year Trend*

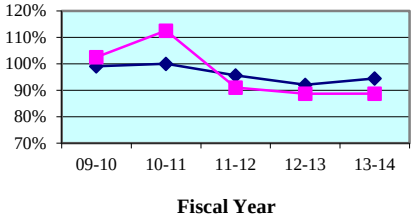

County Criminal - Quarterly Data

Quarterly Clearance Rates	Apr - Jun 2014	Jul - Sep 2014	Oct - Dec 2014	Jan - Mar 2015
Highlands County	99.0%	89.9%	85.0%	105.4%
State Median	95.7%	94.1%	100.3%	99.2%

County Civil - 5 Year Trend*

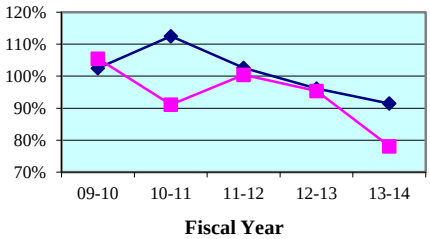

County Civil - Quarterly Data*

Quarterly Clearance Rates	Apr - Jun 2014	Jul - Sep 2014	Oct - Dec 2014	Jan - Mar 2015
Highlands County	71.0%	78.4%	73.4%	83.8%
State Median	83.8%	90.4%	91.7%	84.4%

* Traffic data is not included in calculations.

Legend: County ■ State Median ◆

Note: Fiscal years 2009-10 to 2013-14 and quarterly data for Apr-Jun 2014 were extracted from a static data base and represent the official trial court statistics. Quarterly data for Jul-Sep 2014, Oct-Dec 2014, and Jan-Mar 2015 were extracted from a dynamic data base and may be amended by the Clerk of Court.

Polk County

County Criminal - 5 Year Trend*

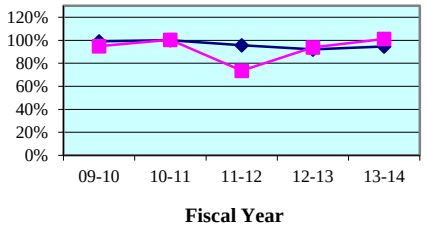

County Criminal - Quarterly Data

Quarterly Clearance Rates	Apr - Jun 2014	Jul - Sep 2014	Oct - Dec 2014	Jan - Mar 2015
Polk County	93.9%	97.0%	96.7%	112.6%
State Median	95.7%	94.1%	100.3%	99.2%

County Civil - 5 Year Trend*

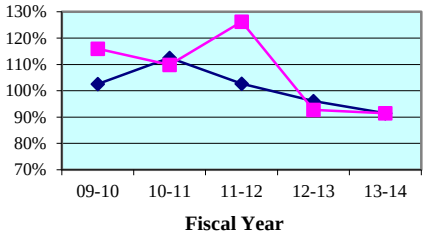

County Civil - Quarterly Data*

Quarterly Clearance Rates	Apr - Jun 2014	Jul - Sep 2014	Oct - Dec 2014	Jan - Mar 2015
Polk County	91.9%	88.5%	102.4%	76.1%
State Median	83.8%	90.4%	91.7%	84.4%

* Traffic data is not included in calculations.

Legend: **County** ■ **State Median** ◆

Note: Fiscal years 2009-10 to 2013-14 and quarterly data for Apr-Jun 2014 were extracted from a static data base and represent the official trial court statistics. Quarterly data for Jul-Sep 2014, Oct-Dec 2014, and Jan-Mar 2015 were extracted from a dynamic data base and may be amended by the Clerk of Court.

Hardee County
By Category

SRS Case Type	FY 2009-10	FY 2010-11	FY 2011-12	FY 2012-13	FY 2013-14
Misdemeanors	103.7%	102.4%	108.3%	79.4%	79.7%
Worthless Checks	50.0%	0.0%	100.0%	180.0%	66.7%
County Ordinances	92.2%	95.1%	103.7%	58.6%	88.5%
Municipal Ordinances	88.2%	109.5%	106.7%	70.7%	101.8%
Small Claims (up to $5,000)	160.4%	113.9%	95.7%	118.8%	90.2%
Civil ($5,001-$15,000)	127.3%	96.7%	137.0%	116.7%	76.0%
Replevins	150.0%	200.0%	100.0%	45.5%	53.8%
Evictions	196.4%	83.0%	97.8%	91.7%	65.7%
Other County Civil	0.0%	0.0%	0.0%	0.0%	0.0%

Hardee County
By Category

SRS Case Type	Apr - Jun 2014	Jul - Sep 2014	Oct - Dec 2014	Jan - Mar 2015
Misdemeanors	93.4%	98.5%	117.0%	84.6%
Worthless Checks	50.0%	200.0%	0.0%	0.0%
County Ordinances	137.5%	28.8%	92.3%	313.3%
Municipal Ordinances	63.6%	137.5%	60.0%	160.0%
Small Claims (up to $5,000)	136.4%	106.3%	78.9%	73.1%
Civil ($5,001-$15,000)	87.5%	72.7%	111.1%	20.0%
Replevins	100.0%	0.0%	0.0%	0.0%
Evictions	37.5%	175.0%	54.5%	62.5%
Other County Civil	0.0%	0.0%	0.0%	0.0%

Notes:

1. Traffic data is not included in calculations.
2. Fiscal years 2009-10 to 2013-14 and quarterly data for Apr-Jun 2014 were extracted from a static data base and represent the official trial court statistics. Quarterly data for Jul-Sep 2014, Oct-Dec 2014, and Jan-Mar 2015 were extracted from a dynamic data base and may be amended by the Clerk of Court.

Highlands County
By Category

SRS Case Type	FY 2009-10	FY 2010-11	FY 2011-12	FY 2012-13	FY 2013-14
Misdemeanors	101.6%	111.7%	91.9%	89.1%	89.2%
Worthless Checks	128.3%	146.3%	61.9%	72.4%	50.0%
County Ordinances	200.0%	0.0%	100.0%	0.0%	0.0%
Municipal Ordinances	100.0%	100.0%	150.0%	0.0%	0.0%
Small Claims (up to $5,000)	107.7%	92.4%	85.7%	84.4%	66.2%
Civil ($5,001-$15,000)	107.4%	92.0%	125.2%	120.3%	101.7%
Replevins	0.0%	0.0%	0.0%	0.0%	0.0%
Evictions	94.9%	87.9%	101.7%	94.7%	81.7%
Other County Civil	0.0%	0.0%	0.0%	0.0%	0.0%

Highlands County
By Category

SRS Case Type	Apr - Jun 2014	Jul - Sep 2014	Oct - Dec 2014	Jan - Mar 2015
Misdemeanors	98.6%	90.4%	84.9%	106.3%
Worthless Checks	0.0%	50.0%	100.0%	33.3%
County Ordinances	0.0%	0.0%	0.0%	0.0%
Municipal Ordinances	0.0%	0.0%	0.0%	0.0%
Small Claims (up to $5,000)	60.5%	66.4%	58.7%	87.1%
Civil ($5,001-$15,000)	74.1%	91.9%	84.6%	66.0%
Replevins	0.0%	0.0%	0.0%	0.0%
Evictions	83.3%	88.8%	95.1%	87.1%
Other County Civil	0.0%	0.0%	0.0%	0.0%

Notes:

1. Traffic data is not included in calculations.
2. Fiscal years 2009-10 to 2013-14 and quarterly data for Apr-Jun 2014 were extracted from a static data base and represent the official trial court statistics. Quarterly data for Jul-Sep 2014, Oct-Dec 2014, and Jan-Mar 2015 were extracted from a dynamic data base and may be amended by the Clerk of Court.

Polk County
By Category

SRS Case Type	FY 2009-10	FY 2010-11	FY 2011-12	FY 2012-13	FY 2013-14
Misdemeanors	94.0%	101.2%	72.1%	92.8%	98.0%
Worthless Checks	103.1%	108.1%	93.7%	128.8%	162.0%
County Ordinances	94.7%	92.4%	70.6%	84.2%	108.1%
Municipal Ordinances	91.5%	98.1%	78.5%	105.1%	118.0%
Small Claims (up to $5,000)	130.5%	125.5%	111.5%	92.6%	83.0%
Civil ($5,001-$15,000)	99.9%	106.7%	164.5%	104.6%	92.0%
Replevins	119.3%	109.0%	104.2%	96.2%	93.6%
Evictions	107.9%	93.0%	122.3%	88.6%	101.9%
Other County Civil	182.0%	198.0%	123.1%	59.0%	54.1%

Polk County
By Category

SRS Case Type	Apr - Jun 2014	Jul - Sep 2014	Oct - Dec 2014	Jan - Mar 2015
Misdemeanors	89.8%	96.0%	95.0%	109.6%
Worthless Checks	486.4%	212.0%	357.9%	411.1%
County Ordinances	131.7%	92.5%	82.4%	201.9%
Municipal Ordinances	118.9%	103.0%	125.8%	81.0%
Small Claims (up to $5,000)	95.5%	77.8%	91.2%	65.4%
Civil ($5,001-$15,000)	91.0%	111.8%	104.6%	88.5%
Replevins	164.6%	87.0%	91.6%	144.4%
Evictions	83.0%	91.5%	115.0%	87.4%
Other County Civil	87.4%	93.0%	94.3%	37.5%

Notes:

1. Traffic data is not included in calculations.
2. Fiscal years 2009-10 to 2013-14 and quarterly data for Apr-Jun 2014 were extracted from a static data base and represent the official trial court statistics. Quarterly data for Jul-Sep 2014, Oct-Dec 2014, and Jan-Mar 2015 were extracted from a dynamic data base and may be amended by the Clerk of Court.

Clearance Rate -

The clearance rate is an indicator of whether a court is "keeping up" with its incoming caseload. The rate is determined by dividing the total number of cases *disposed* by the total number of cases *filed* during a specific time period. For example, if a court received 1,000 new cases a month and disposed of 900 cases during the same month, the clearance rate for that month is 90 percent. If a court's clearance rate is continually less than 100 percent over an extended period of time, the court will develop a backlog.

Clearance rates statistically tend to be more volatile when measured over shorter time periods. They should be compared over a period of five or more years to identify trends. There are many factors that can affect a court's clearance rate, including the number of filings, judicial assignment practices, case management resources and practices, trial rates, and reporting errors. Court managers may want to investigate these factors to identify the source(s) of a questionable clearance rate point or trend.

Circuit Court - 5 Year Trend*

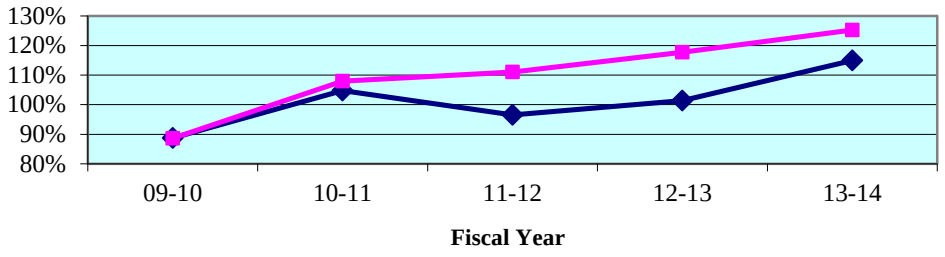

Circuit Court - Quarterly Data*

Quarterly Clearance Rates	Apr - Jun 2014	Jul - Sep 2014	Oct - Dec 2014	Jan - Mar 2015
Eleventh Circuit	115.5%	118.8%	117.0%	104.1%
State Median	108.9%	109.9%	113.1%	103.6%

*Termination of Parental Rights petitions are included in calculations from January 2010 forward.

County Court - 5 Year Trend**

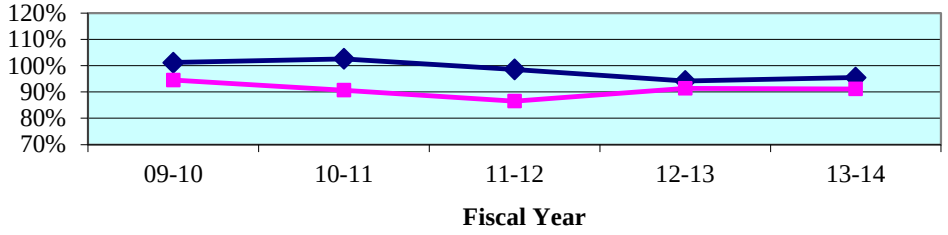

County Court - Quarterly Data**

Quarterly Clearance Rates	Apr - Jun 2014	Jul - Sep 2014	Oct - Dec 2014	Jan - Mar 2015
Eleventh Circuit	101.6%	99.8%	101.8%	98.6%
State Median	97.3%	96.0%	98.3%	94.2%

**Traffic data is not included in calculations.

Legend: Circuit State Median

Note: Fiscal years 2009-10 to 2013-14 and quarterly data for Apr-Jun 2014 were extracted from a static data base and represent the official trial court statistics. Quarterly data for Jul-Sep 2014, Oct-Dec 2014, and Jan-Mar 2015 were extracted from a dynamic data base and may be amended by the Clerk of Court.

Circuit Court
By Division

Circuit Criminal - 5 Year Trend

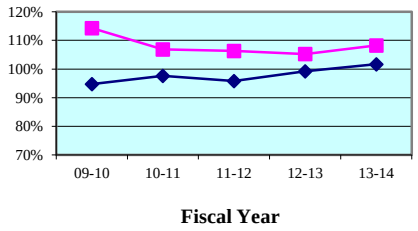

Circuit Criminal - Quarterly Data

Quarterly Clearance Rates	Apr - Jun 2014	Jul - Sep 2014	Oct - Dec 2014	Jan - Mar 2015
Eleventh Circuit	112.9%	110.1%	110.2%	126.6%
Circuit Median	96.4%	98.1%	98.4%	100.8%

Circuit Family Court - 5 Year Trend*

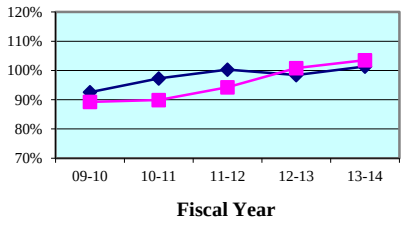

Circuit Family Court - Quarterly Data*

Quarterly Clearance Rates	Apr - Jun 2014	Jul - Sep 2014	Oct - Dec 2014	Jan - Mar 2015
Eleventh Circuit	100.3%	104.9%	109.2%	93.3%
Circuit Median	101.2%	102.9%	104.0%	90.8%

Circuit Civil - 5 Year Trend

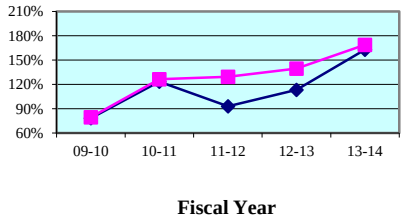

Circuit Civil - Quarterly Data

Quarterly Clearance Rates	Apr - Jun 2014	Jul - Sep 2014	Oct - Dec 2014	Jan - Mar 2015
Eleventh Circuit	142.8%	143.3%	136.0%	109.5%
Circuit Median	142.6%	147.7%	137.9%	135.5%

Circuit Probate - 5 Year Trend

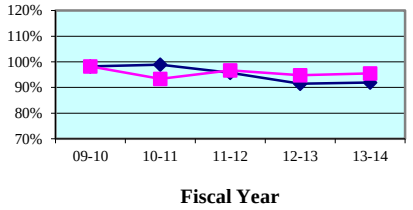

Circuit Probate - Quarterly Data

Quarterly Clearance Rates	Apr - Jun 2014	Jul - Sep 2014	Oct - Dec 2014	Jan - Mar 2015
Eleventh Circuit	88.3%	104.8%	99.6%	96.3%
Circuit Median	90.8%	90.8%	97.8%	89.1%

* Family Court includes Domestic Relations, Juvenile Delinquency, Juvenile Dependency, and Termination of Parental Rights from January 2010 forward.

Legend: Circuit ■ Circuit Median ◆

Note: Fiscal years 2009-10 to 2013-14 and quarterly data for Apr-Jun 2014 were extracted from a static data base and represent the official trial court statistics. Quarterly data for Jul-Sep 2014, Oct-Dec 2014, and Jan-Mar 2015 were extracted from a dynamic data base and may be amended by the Clerk of Court.

Circuit Court
By Category

SRS Case Type	FY 2009-10	FY 2010-11	FY 2011-12	FY 2012-13	FY 2013-14
Capital Murder	45.5%	18.0%	51.5%	35.1%	41.3%
Non Capital Murder	94.0%	70.5%	72.2%	77.4%	87.4%
Sexual Offenses	78.9%	51.3%	62.8%	60.1%	68.6%
Robbery	115.7%	99.9%	95.3%	109.2%	95.2%
Other Crimes Against Persons	113.7%	106.8%	107.7%	103.7%	118.1%
Burglary	103.1%	103.7%	96.8%	106.2%	104.9%
Theft, Forgery, Fraud	120.3%	121.0%	111.9%	104.6%	115.0%
Worthless Checks	228.0%	127.8%	111.5%	104.0%	154.2%
Other Crimes Against Property	134.4%	114.5%	140.6%	100.8%	100.0%
Drugs	112.7%	103.6%	103.8%	104.7%	102.9%
Other Felony Crimes	119.4%	108.9%	117.7%	115.3%	111.4%
Simplified Dissolution	101.8%	99.5%	101.0%	99.3%	100.7%
Dissolution	94.9%	100.7%	100.2%	102.9%	105.1%
Child Support	46.0%	66.1%	87.4%	104.2%	88.6%
UIFSA	31.2%	18.4%	24.4%	12.4%	11.1%
Other Domestic Relations	62.2%	65.7%	62.0%	78.1%	99.2%
Domestic Violence	102.4%	103.5%	105.7%	107.1%	109.9%
Repeat Violence	97.6%	98.5%	108.1%	114.9%	122.3%
Juvenile Delinquency	104.4%	90.4%	104.6%	108.0%	114.8%
Juvenile Dependency*	124.9%	119.1%	122.5%	122.1%	86.5%
Professional Malpractice	94.2%	90.8%	103.0%	116.8%	133.8%
Products Liability	339.2%	263.2%	215.9%	186.3%	77.4%
Auto Negligence	108.2%	89.3%	90.3%	93.3%	117.1%
Other Negligence	99.7%	87.2%	102.9%	94.1%	99.2%
Condominium	89.2%	110.4%	104.3%	142.2%	115.6%
Contract and Indebtedness	75.7%	98.1%	134.1%	115.5%	94.4%
Real Property/Mortgage Foreclosure	74.2%	162.3%	140.4%	160.6%	280.9%
Eminent Domain	88.9%	12.8%	75.9%	250.0%	150.0%
Other Circuit Civil	107.4%	102.4%	111.6%	123.4%	178.7%
Probate	93.9%	81.9%	90.6%	85.8%	93.0%
Guardianship	110.3%	106.6%	106.5%	95.6%	99.7%
Trust	44.4%	45.3%	45.8%	41.4%	112.5%
Baker Act	100.2%	99.1%	98.5%	100.3%	96.3%
Substance Abuse	104.7%	100.0%	99.7%	103.1%	94.1%
Other Social	95.1%	99.8%	102.8%	97.8%	97.5%

* Juvenile Dependency includes Termination of Parental Rights from January 2010 forward.

Note: Fiscal years 2009-10 to 2013-14 and quarterly data for Apr-Jun 2014 were extracted from a static data base and represent the official trial court statistics. Quarterly data for Jul-Sep 2014, Oct-Dec 2014, and Jan-Mar 2015 were extracted from a dynamic data base and may be amended by the Clerk of Court.

Circuit Court
By Category

SRS Case Type	Apr - Jun 2014	Jul - Sep 2014	Oct - Dec 2014	Jan - Mar 2015
Capital Murder	75.0%	20.0%	160.0%	37.5%
Non Capital Murder	72.3%	47.2%	61.9%	92.6%
Sexual Offenses	50.0%	81.3%	44.6%	48.0%
Robbery	81.3%	119.7%	79.0%	95.7%
Other Crimes Against Persons	118.1%	113.1%	118.6%	131.8%
Burglary	112.8%	134.3%	94.0%	120.9%
Theft, Forgery, Fraud	144.3%	104.7%	120.8%	145.2%
Worthless Checks	200.0%	157.1%	500.0%	250.0%
Other Crimes Against Property	83.7%	105.9%	117.2%	196.0%
Drugs	104.8%	108.7%	101.7%	106.3%
Other Felony Crimes	100.8%	115.1%	132.1%	147.3%
Simplified Dissolution	108.4%	98.0%	103.9%	95.5%
Dissolution	98.9%	98.5%	112.7%	87.8%
Child Support	73.5%	78.4%	88.2%	94.6%
UIFSA	12.7%	3.9%	8.7%	6.0%
Other Domestic Relations	90.5%	108.1%	111.0%	83.2%
Domestic Violence	117.7%	122.4%	113.1%	109.8%
Repeat Violence	138.8%	128.7%	136.9%	115.6%
Juvenile Delinquency	98.0%	127.9%	103.7%	90.0%
Juvenile Dependency*	93.8%	95.3%	92.0%	121.0%
Professional Malpractice	118.0%	116.3%	125.5%	153.3%
Products Liability	53.7%	165.3%	190.7%	165.9%
Auto Negligence	115.7%	121.4%	113.4%	101.0%
Other Negligence	99.3%	87.8%	98.3%	87.0%
Condominium	132.9%	140.5%	128.8%	113.0%
Contract and Indebtedness	86.6%	100.6%	109.1%	90.6%
Real Property/Mortgage Foreclosure	244.0%	221.7%	192.5%	148.8%
Eminent Domain	90.0%	66.7%	46.2%	175.0%
Other Circuit Civil	142.6%	144.1%	130.7%	114.6%
Probate	80.3%	109.1%	108.9%	109.7%
Guardianship	96.3%	78.2%	81.5%	63.8%
Trust	110.0%	75.0%	71.4%	45.5%
Baker Act	88.7%	101.0%	98.7%	97.8%
Substance Abuse	91.8%	119.0%	103.2%	99.5%
Other Social	105.6%	116.0%	88.0%	75.8%

* Juvenile Dependency includes Termination of Parental Rights from January 2010 forward.

Note: Fiscal years 2009-10 to 2013-14 and quarterly data for Apr-Jun 2014 were extracted from a static data base and represent the official trial court statistics. Quarterly data for Jul-Sep 2014, Oct-Dec 2014, and Jan-Mar 2015 were extracted from a dynamic data base and may be amended by the Clerk of Court.

Circuit Court
By Division
Miami-Dade County

Circuit Criminal - 5 Year Trend

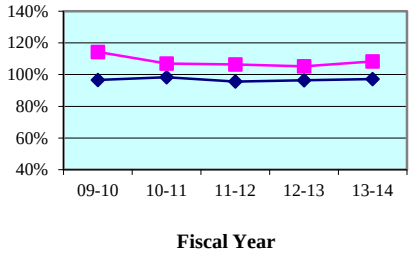

Circuit Criminal - Quarterly Data

Quarterly Clearance Rates	Apr - Jun 2014	Jul - Sep 2014	Oct - Dec 2014	Jan - Mar 2015
Miami-Dade County	112.9%	110.1%	110.2%	126.6%
State Median	96.4%	93.2%	101.2%	100.0%

Circuit Family Court - 5 Year Trend*

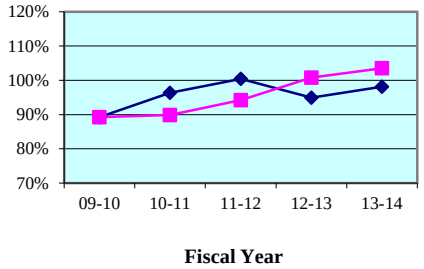

Circuit Family Court - Quarterly Data*

Quarterly Clearance Rates	Apr - Jun 2014	Jul - Sep 2014	Oct - Dec 2014	Jan - Mar 2015
Miami-Dade County	100.3%	104.9%	109.2%	93.3%
State Median	100.3%	99.0%	100.0%	87.5%

Circuit Civil - 5 Year Trend

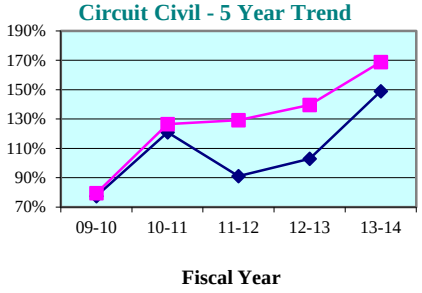

Circuit Civil - Quarterly Data

Quarterly Clearance Rates	Apr - Jun 2014	Jul - Sep 2014	Oct - Dec 2014	Jan - Mar 2015
Miami-Dade County	142.8%	143.3%	136.0%	109.5%
State Median	139.5%	139.4%	135.3%	130.2%

Circuit Probate - 5 Year Trend

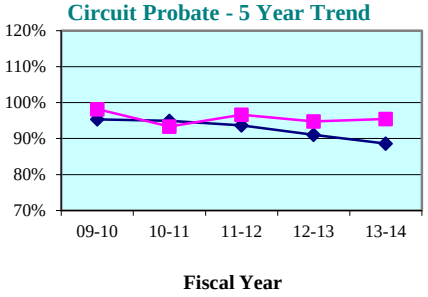

Circuit Probate - Quarterly Data

Quarterly Clearance Rates	Apr - Jun 2014	Jul - Sep 2014	Oct - Dec 2014	Jan - Mar 2015
Miami-Dade County	88.3%	104.8%	99.6%	96.3%
State Median	88.8%	88.6%	92.4%	85.6%

* Family Court includes Domestic Relations, Juvenile Delinquency, Juvenile Dependency, and Termination of Parental Rights from January 2010 forward.

Legend: County ■ State Median ◆

Note: Fiscal years 2009-10 to 2013-14 and quarterly data for Apr-Jun 2014 were extracted from a static data base and represent the official trial court statistics. Quarterly data for Jul-Sep 2014, Oct-Dec 2014, and Jan-Mar 2015 were extracted from a dynamic data base and may be amended by the Clerk of Court.

Miami-Dade County

County Criminal - 5 Year Trend*

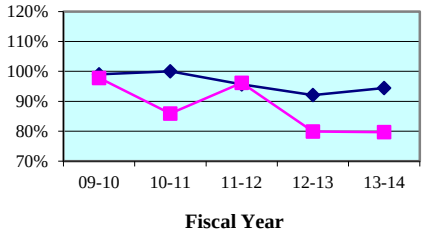

County Criminal - Quarterly Data

Quarterly Clearance Rates	Apr - Jun 2014	Jul - Sep 2014	Oct - Dec 2014	Jan - Mar 2015
Miami-Dade County	71.1%	85.0%	80.3%	77.4%
State Median	95.7%	94.1%	100.3%	99.2%

County Civil - 5 Year Trend*

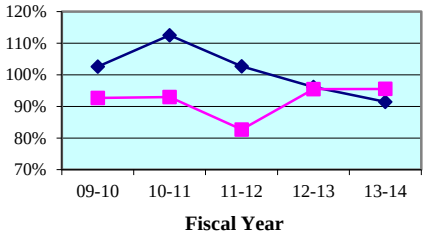

County Civil - Quarterly Data*

Quarterly Clearance Rates	Apr - Jun 2014	Jul - Sep 2014	Oct - Dec 2014	Jan - Mar 2015
Miami-Dade County	116.8%	105.5%	110.2%	109.5%
State Median	83.8%	90.4%	91.7%	84.4%

* Traffic data is not included in calculations.

Legend: County State Median

Note: Fiscal years 2009-10 to 2013-14 and quarterly data for Apr-Jun 2014 were extracted from a static data base and represent the official trial court statistics. Quarterly data for Jul-Sep 2014, Oct-Dec 2014, and Jan-Mar 2015 were extracted from a dynamic data base and may be amended by the Clerk of Court.

Miami-Dade County
By Category

SRS Case Type	FY 2009-10	FY 2010-11	FY 2011-12	FY 2012-13	FY 2013-14
Misdemeanors	96.3%	85.2%	93.9%	79.5%	79.2%
Worthless Checks	132.8%	131.1%	100.0%	91.3%	135.7%
County Ordinances	109.4%	96.0%	121.7%	89.2%	93.5%
Municipal Ordinances	114.0%	105.1%	127.4%	91.8%	107.3%
Small Claims (up to $5,000)	106.7%	104.7%	78.8%	88.2%	79.4%
Civil ($5,001-$15,000)	84.7%	79.1%	83.4%	103.2%	119.0%
Replevins	91.6%	96.6%	119.3%	88.5%	90.1%
Evictions	79.3%	89.1%	88.6%	101.9%	111.2%
Other County Civil	101.8%	151.9%	100.2%	92.3%	79.8%

Miami-Dade County
By Category

SRS Case Type	Apr - Jun 2014	Jul - Sep 2014	Oct - Dec 2014	Jan - Mar 2015
Misdemeanors	70.8%	84.5%	79.6%	77.0%
Worthless Checks	0.0%	60.0%	150.0%	100.0%
County Ordinances	87.6%	102.1%	112.1%	81.1%
Municipal Ordinances	76.7%	129.4%	109.9%	92.4%
Small Claims (up to $5,000)	100.8%	92.5%	101.5%	106.5%
Civil ($5,001-$15,000)	164.7%	144.9%	138.7%	114.0%
Replevins	112.0%	120.0%	181.8%	194.1%
Evictions	119.7%	109.0%	111.0%	116.4%
Other County Civil	83.9%	77.3%	92.9%	68.1%

Notes: Traffic data is not included in calculations.

1. Traffic data is not included in calculations.
2. Fiscal years 2009-10 to 2013-14 and quarterly data for Apr-Jun 2014 were extracted from a static data base and represent the official trial court statistics. Quarterly data for Jul-Sep 2014, Oct-Dec 2014, and Jan-Mar 2015 were extracted from a dynamic data base and may be amended by the Clerk of Court.

Clearance Rate -

The clearance rate is an indicator of whether a court is "keeping up" with its incoming caseload. The rate is determined by dividing the total number of cases *disposed* by the total number of cases *filed* during a specific time period. For example, if a court received 1,000 new cases a month and disposed of 900 cases during the same month, the clearance rate for that month is 90 percent. If a court's clearance rate is continually less than 100 percent over an extended period of time, the court will develop a backlog.

Clearance rates statistically tend to be more volatile when measured over shorter time periods. They should be compared over a period of five or more years to identify trends. There are many factors that can affect a court's clearance rate, including the number of filings, judicial assignment practices, case management resources and practices, trial rates, and reporting errors. Court managers may want to investigate these factors to identify the source(s) of a questionable clearance rate point or trend.

Circuit Court - 5 Year Trend*

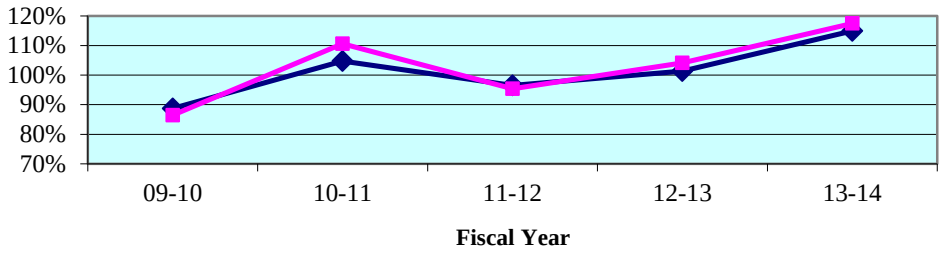

Circuit Court - Quarterly Data*

Quarterly Clearance Rates	Apr - Jun 2014	Jul - Sep 2014	Oct - Dec 2014	Jan - Mar 2015
Twelfth Circuit	110.5%	118.6%	119.6%	104.8%
State Median	108.9%	109.9%	113.1%	103.6%

*Termination of Parental Rights petitions are included in calculations from January 2010 forward.

County Court - 5 Year Trend**

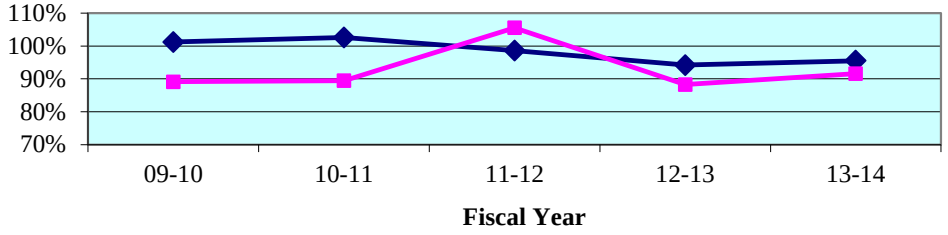

County Court - Quarterly Data**

Quarterly Clearance Rates	Apr - Jun 2014	Jul - Sep 2014	Oct - Dec 2014	Jan - Mar 2015
Twelfth Circuit	101.5%	120.2%	101.4%	101.5%
State Median	97.3%	96.0%	98.3%	94.2%

**Traffic data is not included in calculations.

Legend: Circuit State Median

Note: Fiscal years 2009-10 to 2013-14 and quarterly data for Apr-Jun 2014 were extracted from a static data base and represent the official trial court statistics. Quarterly data for Jul-Sep 2014, Oct-Dec 2014, and Jan-Mar 2015 were extracted from a dynamic data base and may be amended by the Clerk of Court. In addition, Circuit Court does not include Osceola County circuit juvenile (July 2014 to November 2014) and County Court does not include Osceola County county criminal (July 2014 to January 2015).

Circuit Court
By Division

Circuit Criminal - 5 Year Trend

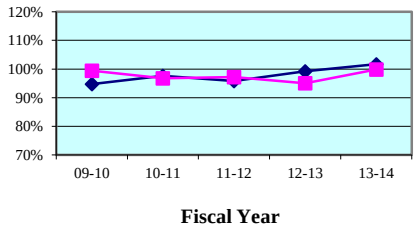

Circuit Criminal - Quarterly Data

Quarterly Clearance Rates	Apr - Jun 2014	Jul - Sep 2014	Oct - Dec 2014	Jan - Mar 2015
Twelfth Circuit	91.6%	100.6%	107.3%	100.4%
Circuit Median	96.4%	98.1%	98.4%	100.8%

Circuit Family Court - 5 Year Trend*

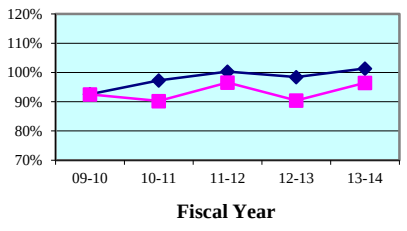

Circuit Family Court - Quarterly Data*

Quarterly Clearance Rates	Apr - Jun 2014	Jul - Sep 2014	Oct - Dec 2014	Jan - Mar 2015
Twelfth Circuit	92.6%	104.9%	105.3%	88.9%
Circuit Median	101.2%	102.9%	104.0%	90.8%

Circuit Civil - 5 Year Trend

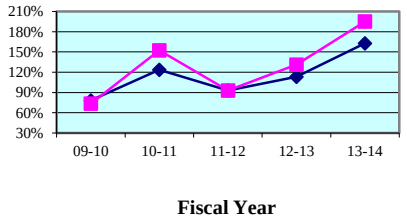

Circuit Civil - Quarterly Data

Quarterly Clearance Rates	Apr - Jun 2014	Jul - Sep 2014	Oct - Dec 2014	Jan - Mar 2015
Twelfth Circuit	176.1%	193.9%	187.2%	169.3%
Circuit Median	142.6%	147.7%	137.9%	135.5%

Circuit Probate - 5 Year Trend

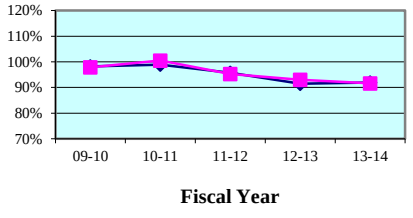

Circuit Probate - Quarterly Data

Quarterly Clearance Rates	Apr - Jun 2014	Jul - Sep 2014	Oct - Dec 2014	Jan - Mar 2015
Twelfth Circuit	97.3%	90.5%	92.0%	85.9%
Circuit Median	90.8%	90.8%	97.8%	89.1%

* Family Court includes Domestic Relations, Juvenile Delinquency, Juvenile Dependency, and Termination of Parental Rights from January 2010 forward.

Legend: Circuit ■ Circuit Median ◆

Note: Fiscal years 2009-10 to 2013-14 and quarterly data for Apr-Jun 2014 were extracted from a static data base and represent the official trial court statistics. Quarterly data for Jul-Sep 2014, Oct-Dec 2014, and Jan-Mar 2015 were extracted from a dynamic data base and may be amended by the Clerk of Court. In addition, Circuit Court does not include Osceola County circuit juvenile (July 2014 to November 2014).

Circuit Court
By Category

SRS Case Type	FY 2009-10	FY 2010-11	FY 2011-12	FY 2012-13	FY 2013-14
Capital Murder	92.3%	150.0%	100.0%	80.0%	100.0%
Non Capital Murder	102.8%	186.7%	57.1%	86.7%	94.3%
Sexual Offenses	75.7%	99.0%	97.8%	59.2%	86.4%
Robbery	103.2%	91.2%	83.4%	114.6%	90.3%
Other Crimes Against Persons	99.5%	96.6%	93.4%	92.8%	105.8%
Burglary	91.5%	85.2%	108.9%	87.7%	89.3%
Theft, Forgery, Fraud	96.8%	97.6%	96.7%	94.2%	102.2%
Worthless Checks	228.6%	172.4%	237.9%	88.9%	300.0%
Other Crimes Against Property	111.1%	90.5%	107.1%	95.1%	103.4%
Drugs	94.5%	94.3%	89.1%	99.3%	94.5%
Other Felony Crimes	120.8%	108.8%	109.5%	99.0%	108.5%
Simplified Dissolution	93.9%	100.3%	89.1%	92.3%	94.5%
Dissolution	87.9%	95.5%	94.1%	94.7%	91.8%
Child Support	75.1%	84.7%	104.3%	77.6%	107.3%
UIFSA	89.3%	84.1%	92.5%	86.7%	84.9%
Other Domestic Relations	76.1%	59.5%	64.2%	60.9%	93.0%
Domestic Violence	97.8%	99.5%	99.6%	94.2%	96.5%
Repeat Violence	98.3%	97.0%	98.5%	95.0%	98.7%
Juvenile Delinquency	128.8%	108.8%	125.7%	117.2%	105.0%
Juvenile Dependency*	105.2%	75.8%	85.0%	85.0%	96.5%
Professional Malpractice	58.6%	96.2%	98.3%	91.7%	107.7%
Products Liability	90.9%	64.0%	87.0%	71.9%	64.1%
Auto Negligence	89.8%	83.9%	82.2%	105.0%	98.3%
Other Negligence	66.4%	81.5%	103.8%	87.4%	91.6%
Condominium	45.0%	57.1%	61.1%	73.3%	63.5%
Contract and Indebtedness	68.7%	88.6%	103.1%	136.6%	124.0%
Real Property/Mortgage Foreclosure	73.9%	196.4%	90.4%	138.3%	283.7%
Eminent Domain	22.2%	68.8%	8.8%	30.0%	78.4%
Other Circuit Civil	76.4%	116.5%	106.9%	112.7%	97.8%
Probate	105.9%	104.7%	96.5%	93.7%	93.0%
Guardianship	72.6%	90.7%	97.7%	103.3%	94.3%
Trust	39.0%	81.0%	84.0%	107.0%	54.0%
Baker Act	91.9%	96.1%	90.2%	85.2%	85.8%
Substance Abuse	99.1%	98.2%	96.9%	97.0%	97.2%
Other Social	75.6%	100.6%	96.1%	86.6%	84.4%

* Juvenile Dependency includes Termination of Parental Rights from January 2010 forward.

Note: Fiscal years 2009-10 to 2013-14 and quarterly data for Apr-Jun 2014 were extracted from a static data base and represent the official trial court statistics. Quarterly data for Jul-Sep 2014, Oct-Dec 2014, and Jan-Mar 2015 were extracted from a dynamic data base and may be amended by the Clerk of Court. In addition, Circuit Court does not include Osceola County circuit juvenile (July 2014 to November 2014).

Circuit Court
By Category

SRS Case Type	Apr - Jun 2014	Jul - Sep 2014	Oct - Dec 2014	Jan - Mar 2015
Capital Murder	100.0%	75.0%	100.0%	100.0%
Non Capital Murder	85.7%	87.5%	137.5%	38.5%
Sexual Offenses	75.0%	55.1%	75.0%	150.0%
Robbery	143.3%	69.4%	74.3%	79.3%
Other Crimes Against Persons	82.0%	92.7%	101.1%	88.1%
Burglary	74.1%	132.5%	95.0%	138.5%
Theft, Forgery, Fraud	95.3%	89.6%	104.0%	99.4%
Worthless Checks	166.7%	200.0%	300.0%	100.0%
Other Crimes Against Property	117.6%	105.9%	66.7%	112.5%
Drugs	85.4%	102.7%	120.8%	96.2%
Other Felony Crimes	110.6%	129.4%	113.0%	106.0%
Simplified Dissolution	105.8%	111.0%	104.0%	96.0%
Dissolution	90.3%	115.0%	114.1%	76.6%
Child Support	92.8%	141.2%	101.1%	117.0%
UIFSA	91.6%	100.0%	92.3%	74.7%
Other Domestic Relations	85.2%	122.0%	81.1%	71.3%
Domestic Violence	96.9%	83.9%	104.1%	100.5%
Repeat Violence	91.6%	96.4%	102.2%	100.0%
Juvenile Delinquency	87.8%	94.7%	119.8%	100.6%
Juvenile Dependency*	113.2%	83.8%	113.8%	76.4%
Professional Malpractice	112.5%	92.3%	160.0%	116.7%
Products Liability	111.1%	100.0%	333.3%	350.0%
Auto Negligence	122.0%	119.9%	102.9%	90.1%
Other Negligence	82.8%	112.6%	117.9%	115.6%
Condominium	50.0%	91.7%	120.0%	50.0%
Contract and Indebtedness	120.4%	265.3%	158.7%	176.3%
Real Property/Mortgage Foreclosure	253.7%	199.4%	247.4%	233.0%
Eminent Domain	158.6%	566.7%	700.0%	133.3%
Other Circuit Civil	105.1%	176.9%	122.4%	95.5%
Probate	98.7%	99.6%	101.7%	87.8%
Guardianship	101.3%	87.8%	76.6%	73.5%
Trust	20.8%	30.0%	106.7%	46.4%
Baker Act	97.8%	76.2%	79.9%	76.6%
Substance Abuse	98.1%	95.4%	95.8%	97.8%
Other Social	94.4%	79.4%	67.9%	103.8%

* Juvenile Dependency includes Termination of Parental Rights from January 2010 forward.

Note: Fiscal years 2009-10 to 2013-14 and quarterly data for Apr-Jun 2014 were extracted from a static data base and represent the official trial court statistics. Quarterly data for Jul-Sep 2014, Oct-Dec 2014, and Jan-Mar 2015 were extracted from a dynamic data base and may be amended by the Clerk of Court. In addition, Circuit Court does not include Osceola County circuit juvenile (July 2014 to November 2014).

Circuit Court
By Division
DeSoto County

Circuit Criminal - 5 Year Trend

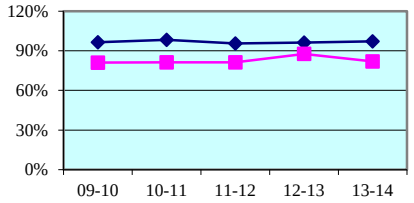

Fiscal Year

Circuit Criminal - Quarterly Data

Quarterly Clearance Rates	Apr - Jun 2014	Jul - Sep 2014	Oct - Dec 2014	Jan - Mar 2015
DeSoto County	52.7%	94.2%	124.3%	96.6%
State Median	96.4%	93.2%	101.2%	100.0%

Circuit Family Court - 5 Year Trend*

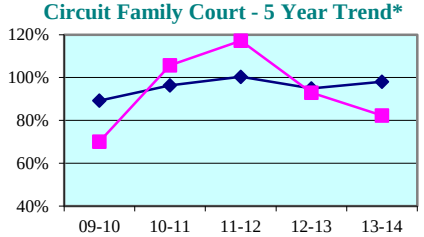

Fiscal Year

Circuit Family Court - Quarterly Data*

Quarterly Clearance Rates	Apr - Jun 2014	Jul - Sep 2014	Oct - Dec 2014	Jan - Mar 2015
DeSoto County	91.4%	77.5%	89.5%	111.0%
State Median	100.3%	99.0%	100.0%	87.5%

Circuit Civil - 5 Year Trend

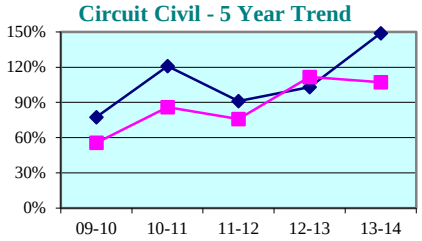

Fiscal Year

Circuit Civil - Quarterly Data

Quarterly Clearance Rates	Apr - Jun 2014	Jul - Sep 2014	Oct - Dec 2014	Jan - Mar 2015
DeSoto County	105.5%	132.6%	148.7%	159.0%
State Median	139.5%	139.4%	135.3%	130.2%

Circuit Probate - 5 Year Trend

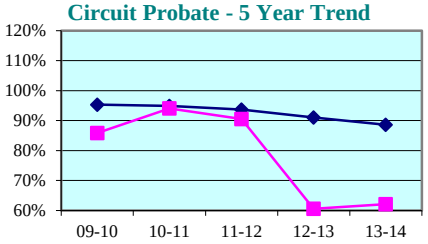

Fiscal Year

Circuit Probate - Quarterly Data

Quarterly Clearance Rates	Apr - Jun 2014	Jul - Sep 2014	Oct - Dec 2014	Jan - Mar 2015
DeSoto County	57.1%	67.6%	76.3%	61.5%
State Median	88.8%	88.6%	92.4%	85.6%

* Family Court includes Domestic Relations, Juvenile Delinquency, Juvenile Dependency, and Termination of Parental Rights from January 2010 forward.

Legend: County State Median

Note: Fiscal years 2009-10 to 2013-14 and quarterly data for Apr-Jun 2014 were extracted from a static data base and represent the official trial court statistics. Quarterly data for Jul-Sep 2014, Oct-Dec 2014, and Jan-Mar 2015 were extracted from a dynamic data base and may be amended by the Clerk of Court. In addition, Circuit Court does not include Osceola County circuit juvenile (July 2014 to November 2014).

Circuit Court
By Division
Manatee County

Circuit Criminal - 5 Year Trend

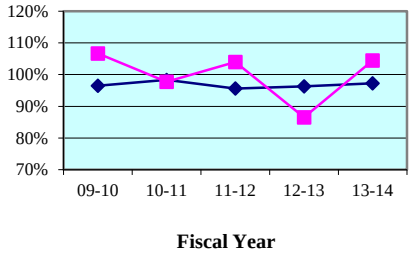

Circuit Criminal - Quarterly Data

Quarterly Clearance Rates	Apr - Jun 2014	Jul - Sep 2014	Oct - Dec 2014	Jan - Mar 2015
Manatee County	101.2%	111.3%	104.9%	96.9%
State Median	96.4%	93.2%	101.2%	100.0%

Circuit Family Court - 5 Year Trend*

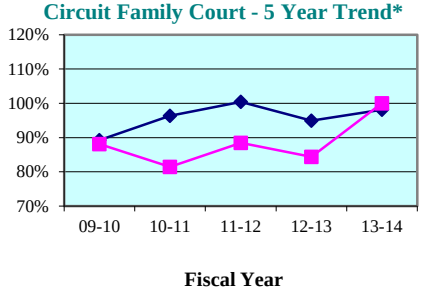

Circuit Family Court - Quarterly Data*

Quarterly Clearance Rates	Apr - Jun 2014	Jul - Sep 2014	Oct - Dec 2014	Jan - Mar 2015
Manatee County	94.7%	117.0%	105.9%	82.7%
State Median	100.3%	99.0%	100.0%	87.5%

Circuit Civil - 5 Year Trend

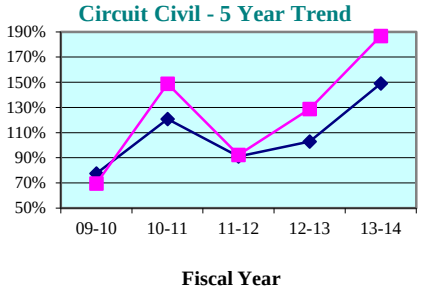

Circuit Civil - Quarterly Data

Quarterly Clearance Rates	Apr - Jun 2014	Jul - Sep 2014	Oct - Dec 2014	Jan - Mar 2015
Manatee County	153.2%	137.8%	139.6%	150.5%
State Median	139.5%	139.4%	135.3%	130.2%

Circuit Probate - 5 Year Trend

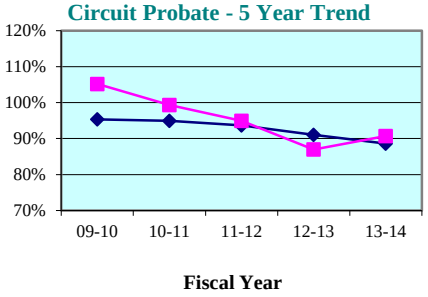

Circuit Probate - Quarterly Data

Quarterly Clearance Rates	Apr - Jun 2014	Jul - Sep 2014	Oct - Dec 2014	Jan - Mar 2015
Manatee County	98.3%	83.4%	88.5%	84.0%
State Median	88.8%	88.6%	92.4%	85.6%

* Family Court includes Domestic Relations, Juvenile Delinquency, Juvenile Dependency, and Termination of Parental Rights from January 2010 forward.

Legend: County State Median

Note: Fiscal years 2009-10 to 2013-14 and quarterly data for Apr-Jun 2014 were extracted from a static data base and represent the official trial court statistics. Quarterly data for Jul-Sep 2014, Oct-Dec 2014, and Jan-Mar 2015 were extracted from a dynamic data base and may be amended by the Clerk of Court.

Circuit Court
By Division
Sarasota County

Circuit Criminal - 5 Year Trend

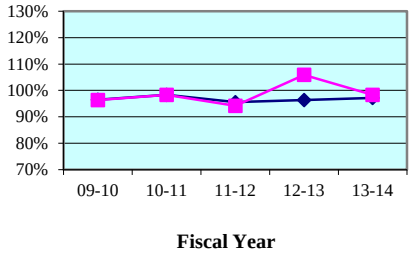

Circuit Criminal - Quarterly Data

Quarterly Clearance Rates	Apr - Jun 2014	Jul - Sep 2014	Oct - Dec 2014	Jan - Mar 2015
Sarasota County	90.1%	93.2%	107.1%	104.4%
State Median	96.4%	93.2%	101.2%	100.0%

Circuit Family Court - 5 Year Trend*

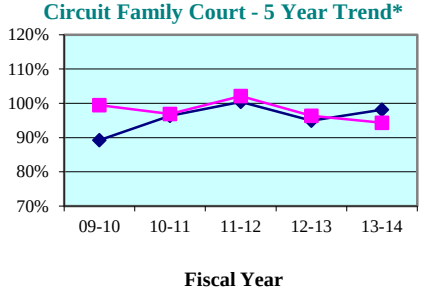

Circuit Family Court - Quarterly Data*

Quarterly Clearance Rates	Apr - Jun 2014	Jul - Sep 2014	Oct - Dec 2014	Jan - Mar 2015
Sarasota County	90.4%	93.9%	107.2%	92.8%
State Median	100.3%	99.0%	100.0%	87.5%

Circuit Civil - 5 Year Trend

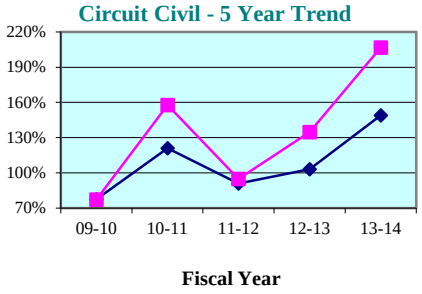

Circuit Civil - Quarterly Data

Quarterly Clearance Rates	Apr - Jun 2014	Jul - Sep 2014	Oct - Dec 2014	Jan - Mar 2015
Sarasota County	200.2%	242.4%	226.8%	185.6%
State Median	139.5%	139.4%	135.3%	130.2%

Circuit Probate - 5 Year Trend

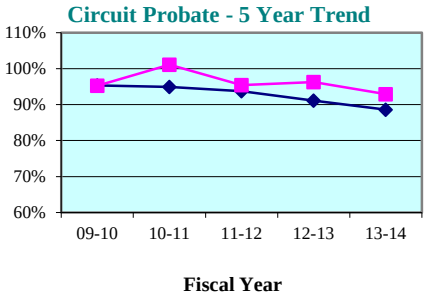

Circuit Probate - Quarterly Data

Quarterly Clearance Rates	Apr - Jun 2014	Jul - Sep 2014	Oct - Dec 2014	Jan - Mar 2015
Sarasota County	98.0%	94.2%	93.9%	87.5%
State Median	88.8%	88.6%	92.4%	85.6%

* Family Court includes Domestic Relations, Juvenile Delinquency, Juvenile Dependency, and Termination of Parental Rights from January 2010 forward.

Legend: County State Median

Note: Fiscal years 2009-10 to 2013-14 and quarterly data for Apr-Jun 2014 were extracted from a static data base and represent the official trial court statistics. Quarterly data for Jul-Sep 2014, Oct-Dec 2014, and Jan-Mar 2015 were extracted from a dynamic data base and may be amended by the Clerk of Court. In addition, Circuit Court does not include Osceola County circuit juvenile (July 2014 to November 2014).

DeSoto County

County Criminal - 5 Year Trend*

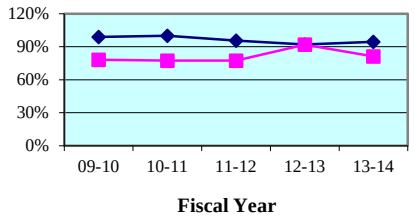

County Criminal - Quarterly Data

Quarterly Clearance Rates	Apr - Jun 2014	Jul - Sep 2014	Oct - Dec 2014	Jan - Mar 2015
DeSoto County	70.3%	85.7%	80.2%	89.9%
State Median	95.7%	94.1%	100.3%	99.2%

County Civil - 5 Year Trend*

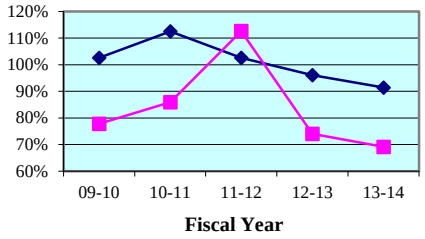

County Civil - Quarterly Data*

Quarterly Clearance Rates	Apr - Jun 2014	Jul - Sep 2014	Oct - Dec 2014	Jan - Mar 2015
DeSoto County	83.6%	56.8%	79.8%	69.9%
State Median	83.8%	90.4%	91.7%	84.4%

Manatee County

County Criminal - 5 Year Trend*

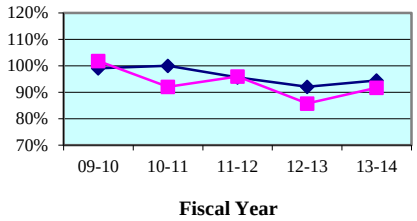

County Criminal - Quarterly Data

Quarterly Clearance Rates	Apr - Jun 2014	Jul - Sep 2014	Oct - Dec 2014	Jan - Mar 2015
Manatee County	97.9%	98.3%	101.4%	104.8%
State Median	95.7%	94.1%	100.3%	99.2%

County Civil - 5 Year Trend*

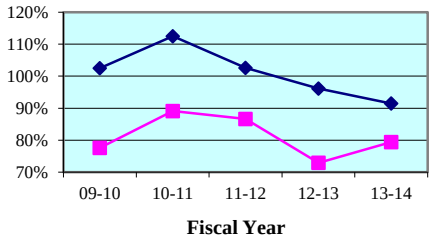

County Civil - Quarterly Data*

Quarterly Clearance Rates	Apr - Jun 2014	Jul - Sep 2014	Oct - Dec 2014	Jan - Mar 2015
Manatee County	78.2%	79.6%	77.0%	80.1%
State Median	83.8%	90.4%	91.7%	84.4%

* Traffic data is not included in calculations.

Legend: County State Median

Note: Fiscal years 2009-10 to 2013-14 and quarterly data for Apr-Jun 2014 were extracted from a static data base and represent the official trial court statistics. Quarterly data for Jul-Sep 2014, Oct-Dec 2014, and Jan-Mar 2015 were extracted from a dynamic data base and may be amended by the Clerk of Court. In addition, County Court does not include Osceola County county criminal (July 2014 to January 2015).

Sarasota County

County Criminal - 5 Year Trend*

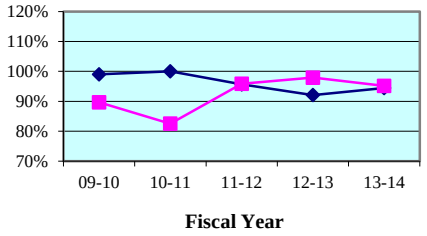

County Criminal - Quarterly Data

Quarterly Clearance Rates	Apr - Jun 2014	Jul - Sep 2014	Oct - Dec 2014	Jan - Mar 2015
Sarasota County	103.4%	100.5%	109.6%	99.2%
State Median	95.7%	94.1%	100.3%	99.2%

County Civil - 5 Year Trend*

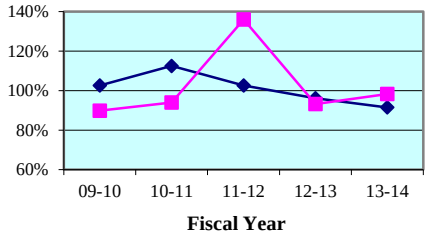

County Civil - Quarterly Data*

Quarterly Clearance Rates	Apr - Jun 2014	Jul - Sep 2014	Oct - Dec 2014	Jan - Mar 2015
Sarasota County	125.4%	195.6%	118.4%	118.3%
State Median	83.8%	90.4%	91.7%	84.4%

* Traffic data is not included in calculations.

Legend: County State Median

Note: Fiscal years 2009-10 to 2013-14 and quarterly data for Apr-Jun 2014 were extracted from a static data base and represent the official trial court statistics. Quarterly data for Jul-Sep 2014, Oct-Dec 2014, and Jan-Mar 2015 were extracted from a dynamic data base and may be amended by the Clerk of Court.

DeSoto County
By Category

SRS Case Type	FY 2009-10	FY 2010-11	FY 2011-12	FY 2012-13	FY 2013-14
Misdemeanors	78.2%	77.5%	77.5%	92.1%	81.1%
Worthless Checks	0.0%	0.0%	0.0%	0.0%	100.0%
County Ordinances	0.0%	0.0%	0.0%	50.0%	0.0%
Municipal Ordinances	0.0%	0.0%	0.0%	0.0%	0.0%
Small Claims (up to $5,000)	86.3%	105.7%	155.4%	79.1%	65.0%
Civil ($5,001-$15,000)	69.0%	80.3%	125.5%	85.4%	71.4%
Replevins	0.0%	40.0%	120.0%	61.5%	76.5%
Evictions	73.1%	73.1%	70.9%	68.2%	70.1%
Other County Civil	0.0%	0.0%	0.0%	0.0%	0.0%

DeSoto County
By Category

SRS Case Type	Apr - Jun 2014	Jul - Sep 2014	Oct - Dec 2014	Jan - Mar 2015
Misdemeanors	70.2%	85.7%	80.2%	89.9%
Worthless Checks	100.0%	0.0%	0.0%	0.0%
County Ordinances	0.0%	0.0%	0.0%	0.0%
Municipal Ordinances	0.0%	0.0%	0.0%	0.0%
Small Claims (up to $5,000)	75.0%	25.6%	88.9%	80.6%
Civil ($5,001-$15,000)	122.2%	50.0%	130.0%	9.1%
Replevins	200.0%	42.9%	75.0%	50.0%
Evictions	64.7%	100.0%	58.8%	83.3%
Other County Civil	0.0%	0.0%	0.0%	0.0%

Notes:

1. Traffic data is not included in calculations.
2. Fiscal years 2009-10 to 2013-14 and quarterly data for Apr-Jun 2014 were extracted from a static data base and represent the official trial court statistics. Quarterly data for Jul-Sep 2014, Oct-Dec 2014, and Jan-Mar 2015 were extracted from a dynamic data base and may be amended by the Clerk of Court. In addition, County Court does not include Osceola County county criminal (July 2014 to January 2015).

Manatee County
By Category

SRS Case Type	FY 2009-10	FY 2010-11	FY 2011-12	FY 2012-13	FY 2013-14
Misdemeanors	101.3%	91.1%	94.8%	85.7%	91.7%
Worthless Checks	319.4%	228.6%	243.2%	188.9%	100.0%
County Ordinances	90.0%	87.4%	95.5%	75.9%	87.0%
Municipal Ordinances	97.5%	96.4%	102.0%	89.1%	100.0%
Small Claims (up to $5,000)	90.7%	100.0%	85.9%	64.9%	76.8%
Civil ($5,001-$15,000)	64.2%	89.4%	103.1%	91.1%	89.8%
Replevins	34.8%	88.2%	51.9%	52.9%	45.2%
Evictions	77.6%	79.2%	77.1%	71.2%	77.4%
Other County Civil	85.3%	112.2%	100.0%	78.9%	90.6%

Manatee County
By Category

SRS Case Type	Apr - Jun 2014	Jul - Sep 2014	Oct - Dec 2014	Jan - Mar 2015
Misdemeanors	97.8%	99.2%	100.4%	105.3%
Worthless Checks	0.0%	0.0%	0.0%	0.0%
County Ordinances	100.0%	100.0%	88.9%	100.0%
Municipal Ordinances	93.8%	60.6%	180.0%	77.3%
Small Claims (up to $5,000)	73.3%	74.9%	67.9%	78.8%
Civil ($5,001-$15,000)	103.9%	107.2%	91.1%	82.0%
Replevins	60.0%	80.0%	33.3%	71.4%
Evictions	73.2%	74.9%	81.6%	81.7%
Other County Civil	60.0%	125.0%	140.0%	52.9%

Notes:

1. Traffic data is not included in calculations.
2. Fiscal years 2009-10 to 2013-14 and quarterly data for Apr-Jun 2014 were extracted from a static data base and represent the official trial court statistics. Quarterly data for Jul-Sep 2014, Oct-Dec 2014, and Jan-Mar 2015 were extracted from a dynamic data base and may be amended by the Clerk of Court. In addition, County Court does not include Osceola County county criminal (July 2014 to January 2015).

Sarasota County
By Category

SRS Case Type	FY 2009-10	FY 2010-11	FY 2011-12	FY 2012-13	FY 2013-14
Misdemeanors	88.9%	82.5%	93.3%	97.5%	94.3%
Worthless Checks	461.1%	315.2%	1,588.2%	1,216.7%	1,580.0%
County Ordinances	91.7%	71.4%	77.3%	100.0%	64.0%
Municipal Ordinances	83.6%	73.5%	85.4%	93.4%	93.8%
Small Claims (up to $5,000)	88.6%	101.4%	128.3%	87.3%	91.4%
Civil ($5,001-$15,000)	66.2%	87.2%	145.8%	118.1%	122.6%
Replevins	77.3%	95.0%	100.0%	68.2%	115.2%
Evictions	130.4%	85.3%	132.9%	85.8%	93.0%
Other County Civil	111.7%	133.9%	386.2%	120.3%	272.5%

Sarasota County
By Category

SRS Case Type	Apr - Jun 2014	Jul - Sep 2014	Oct - Dec 2014	Jan - Mar 2015
Misdemeanors	106.0%	99.6%	107.5%	97.7%
Worthless Checks	66.7%	0.0%	100.0%	0.0%
County Ordinances	100.0%	200.0%	100.0%	100.0%
Municipal Ordinances	94.1%	93.5%	119.4%	105.1%
Small Claims (up to $5,000)	109.3%	142.5%	91.8%	117.6%
Civil ($5,001-$15,000)	140.1%	275.3%	136.9%	126.5%
Replevins	166.7%	300.0%	160.0%	100.0%
Evictions	144.7%	269.0%	170.5%	111.9%
Other County Civil	430.8%	840.0%	144.4%	228.6%

Notes:

1. Traffic data is not included in calculations.
2. Fiscal years 2009-10 to 2013-14 and quarterly data for Apr-Jun 2014 were extracted from a static data base and represent the official trial court statistics. Quarterly data for Jul-Sep 2014, Oct-Dec 2014, and Jan-Mar 2015 were extracted from a dynamic data base and may be amended by the Clerk of Court.

Clearance Rate -

The clearance rate is an indicator of whether a court is "keeping up" with its incoming caseload. The rate is determined by dividing the total number of cases *disposed* by the total number of cases *filed* during a specific time period. For example, if a court received 1,000 new cases a month and disposed of 900 cases during the same month, the clearance rate for that month is 90 percent. If a court's clearance rate is continually less than 100 percent over an extended period of time, the court will develop a backlog.

Clearance rates statistically tend to be more volatile when measured over shorter time periods. They should be compared over a period of five or more years to identify trends. There are many factors that can affect a court's clearance rate, including the number of filings, judicial assignment practices, case management resources and practices, trial rates, and reporting errors. Court managers may want to investigate these factors to identify the source(s) of a questionable clearance rate point or trend.

Circuit Court - 5 Year Trend*

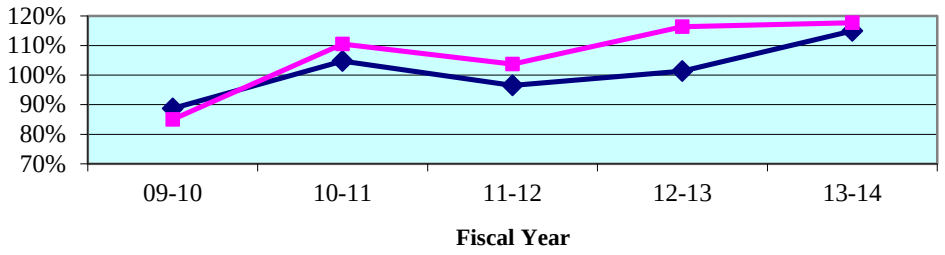

Circuit Court - Quarterly Data*

Quarterly Clearance Rates	Apr - Jun 2014	Jul - Sep 2014	Oct - Dec 2014	Jan - Mar 2015
Thirteenth Circuit	111.2%	131.8%	124.5%	101.5%
State Median	108.9%	109.9%	113.1%	103.6%

*Termination of Parental Rights petitions are included in calculations from January 2010 forward.

County Court - 5 Year Trend**

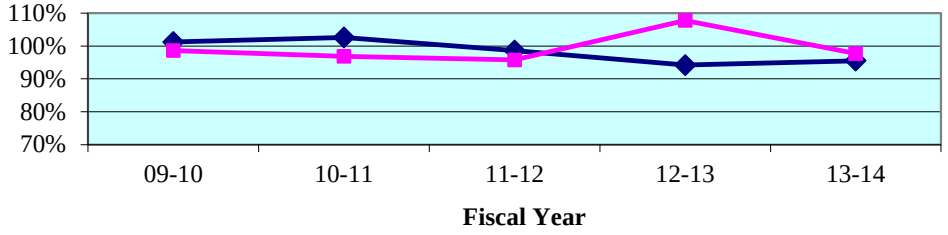

County Court - Quarterly Data**

Quarterly Clearance Rates	Apr - Jun 2014	Jul - Sep 2014	Oct - Dec 2014	Jan - Mar 2015
Thirteenth Circuit	98.3%	74.2%	100.2%	86.0%
State Median	97.3%	96.0%	98.3%	94.2%

**Traffic data is not included in calculations.

Legend: Circuit State Median

Note: Fiscal years 2009-10 to 2013-14 and quarterly data for Apr-Jun 2014 were extracted from a static data base and represent the official trial court statistics. Quarterly data for Jul-Sep 2014, Oct-Dec 2014, and Jan-Mar 2015 were extracted from a dynamic data base and may be amended by the Clerk of Court. In addition, Circuit Court does not include Hillsborough County circuit criminal (July 2014 to March 2015) and County Court does not include Hillsborough County county criminal (July 2014 to March 2015).

Circuit Court
By Division

Circuit Criminal - 5 Year Trend

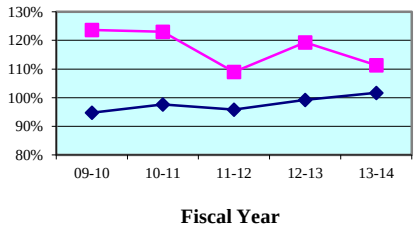

Circuit Criminal - Quarterly Data

Quarterly Clearance Rates	Apr - Jun 2014	Jul - Sep 2014	Oct - Dec 2014	Jan - Mar 2015
Thirteenth Circuit	102.5%	0.0%	0.0%	0.0%
Circuit Median	96.4%	98.1%	98.4%	100.8%

Circuit Family Court - 5 Year Trend*

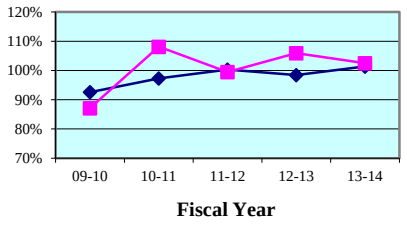

Circuit Family Court - Quarterly Data*

Quarterly Clearance Rates	Apr - Jun 2014	Jul - Sep 2014	Oct - Dec 2014	Jan - Mar 2015
Thirteenth Circuit	104.2%	109.9%	109.1%	83.5%
Circuit Median	101.2%	102.9%	104.0%	90.8%

Circuit Civil - 5 Year Trend

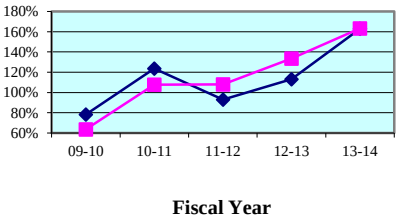

Circuit Civil - Quarterly Data

Quarterly Clearance Rates	Apr - Jun 2014	Jul - Sep 2014	Oct - Dec 2014	Jan - Mar 2015
Thirteenth Circuit	141.6%	191.5%	161.1%	143.6%
Circuit Median	142.6%	147.7%	137.9%	135.5%

Circuit Probate - 5 Year Trend

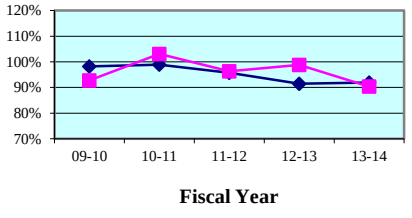

Circuit Probate - Quarterly Data

Quarterly Clearance Rates	Apr - Jun 2014	Jul - Sep 2014	Oct - Dec 2014	Jan - Mar 2015
Thirteenth Circuit	91.5%	89.7%	98.4%	89.1%
Circuit Median	90.8%	90.8%	97.8%	89.1%

* Family Court includes Domestic Relations, Juvenile Delinquency, Juvenile Dependency, and Termination of Parental Rights from January 2010 forward.

Legend: Circuit ■ Circuit Median ◆

Note: Fiscal years 2009-10 to 2013-14 and quarterly data for Apr-Jun 2014 were extracted from a static data base and represent the official trial court statistics. Quarterly data for Jul-Sep 2014, Oct-Dec 2014, and Jan-Mar 2015 were extracted from a dynamic data base and may be amended by the Clerk of Court. In addition, Circuit Court does not include Hillsborough County circuit criminal (July 2014 to March 2015).

Circuit Court
By Category

SRS Case Type	FY 2009-10	FY 2010-11	FY 2011-12	FY 2012-13	FY 2013-14
Capital Murder	51.7%	37.5%	45.5%	95.7%	65.2%
Non Capital Murder	98.6%	54.5%	122.8%	103.1%	98.1%
Sexual Offenses	83.1%	55.8%	66.9%	87.0%	69.6%
Robbery	104.4%	104.5%	90.2%	123.6%	124.2%
Other Crimes Against Persons	117.1%	102.9%	104.6%	117.5%	109.8%
Burglary	101.7%	99.9%	102.2%	115.5%	106.6%
Theft, Forgery, Fraud	141.3%	147.3%	116.9%	121.1%	118.5%
Worthless Checks	310.8%	365.0%	223.2%	161.5%	168.2%
Other Crimes Against Property	135.9%	130.6%	140.0%	119.6%	116.2%
Drugs	101.6%	100.9%	98.2%	113.6%	97.4%
Other Felony Crimes	167.7%	156.5%	132.1%	131.0%	129.6%
Simplified Dissolution	88.6%	110.0%	91.7%	98.9%	93.7%
Dissolution	88.5%	102.4%	95.3%	105.0%	99.8%
Child Support	56.1%	96.9%	127.9%	130.2%	97.2%
UIFSA	0.7%	96.4%	6.1%	21.3%	61.8%
Other Domestic Relations	70.9%	105.2%	103.5%	106.1%	100.5%
Domestic Violence	83.5%	97.1%	95.9%	99.8%	100.8%
Repeat Violence	86.4%	97.1%	94.1%	101.0%	100.3%
Juvenile Delinquency	124.4%	126.8%	114.8%	135.9%	136.5%
Juvenile Dependency*	105.6%	198.1%	72.4%	58.3%	69.4%
Professional Malpractice	67.4%	56.2%	73.8%	113.8%	92.7%
Products Liability	34.1%	51.3%	83.7%	100.0%	89.4%
Auto Negligence	68.2%	71.9%	89.7%	99.3%	98.1%
Other Negligence	61.4%	57.6%	76.3%	94.2%	96.0%
Condominium	0.0%	13.3%	81.5%	95.2%	150.0%
Contract and Indebtedness	64.5%	81.0%	115.7%	112.5%	110.3%
Real Property/Mortgage Foreclosure	62.0%	138.6%	114.2%	157.1%	258.5%
Eminent Domain	186.5%	1,666.7%	0.0%	28.1%	14.8%
Other Circuit Civil	68.5%	101.4%	107.0%	87.1%	95.9%
Probate	95.0%	103.6%	93.2%	94.1%	88.3%
Guardianship	81.1%	94.1%	98.8%	131.1%	78.7%
Trust	94.4%	67.2%	71.4%	74.7%	82.5%
Baker Act	90.9%	110.5%	98.2%	100.2%	94.3%
Substance Abuse	93.6%	90.1%	100.3%	98.6%	91.9%
Other Social	104.6%	92.1%	93.1%	96.0%	72.9%

* Juvenile Dependency includes Termination of Parental Rights from January 2010 forward.

Note: Fiscal years 2009-10 to 2013-14 and quarterly data for Apr-Jun 2014 were extracted from a static data base and represent the official trial court statistics. Quarterly data for Jul-Sep 2014, Oct-Dec 2014, and Jan-Mar 2015 were extracted from a dynamic data base and may be amended by the Clerk of Court.

Circuit Court
By Category

SRS Case Type	Apr - Jun 2014	Jul - Sep 2014	Oct - Dec 2014	Jan - Mar 2015
Capital Murder	66.7%	0.0%	0.0%	0.0%
Non Capital Murder	62.5%	0.0%	0.0%	0.0%
Sexual Offenses	82.1%	0.0%	0.0%	0.0%
Robbery	106.7%	0.0%	0.0%	0.0%
Other Crimes Against Persons	99.4%	0.0%	0.0%	0.0%
Burglary	103.7%	0.0%	0.0%	0.0%
Theft, Forgery, Fraud	109.0%	0.0%	0.0%	0.0%
Worthless Checks	186.2%	0.0%	0.0%	0.0%
Other Crimes Against Property	102.8%	0.0%	0.0%	0.0%
Drugs	88.6%	0.0%	0.0%	0.0%
Other Felony Crimes	118.6%	0.0%	0.0%	0.0%
Simplified Dissolution	92.2%	104.8%	118.8%	68.0%
Dissolution	95.4%	105.6%	103.5%	85.4%
Child Support	137.1%	204.1%	217.5%	109.6%
UIFSA	114.0%	86.3%	26.0%	20.2%
Other Domestic Relations	106.0%	96.1%	128.3%	88.9%
Domestic Violence	101.5%	97.5%	108.8%	89.8%
Repeat Violence	106.8%	99.2%	104.0%	94.5%
Juvenile Delinquency	125.7%	128.8%	78.7%	66.6%
Juvenile Dependency*	72.2%	120.7%	118.1%	89.4%
Professional Malpractice	225.0%	103.8%	150.0%	109.4%
Products Liability	100.0%	7,172.7%	2,742.9%	128.6%
Auto Negligence	106.4%	109.2%	89.3%	86.2%
Other Negligence	95.4%	117.5%	164.1%	91.8%
Condominium	85.7%	114.3%	250.0%	85.7%
Contract and Indebtedness	91.4%	181.2%	130.2%	112.2%
Real Property/Mortgage Foreclosure	209.0%	213.2%	203.6%	215.9%
Eminent Domain	100.0%	0.0%	0.0%	0.0%
Other Circuit Civil	112.6%	121.6%	100.7%	114.1%
Probate	96.9%	86.1%	108.9%	85.2%
Guardianship	72.3%	93.2%	95.3%	89.2%
Trust	90.0%	64.7%	94.4%	43.8%
Baker Act	93.4%	98.3%	95.2%	95.0%
Substance Abuse	89.4%	82.4%	94.3%	90.0%
Other Social	53.6%	49.3%	69.7%	66.3%

* Juvenile Dependency includes Termination of Parental Rights from January 2010 forward.

Note: Fiscal years 2009-10 to 2013-14 and quarterly data for Apr-Jun 2014 were extracted from a static data base and represent the official trial court statistics. Quarterly data for Jul-Sep 2014, Oct-Dec 2014, and Jan-Mar 2015 were extracted from a dynamic data base and may be amended by the Clerk of Court. In addition, Circuit Court does not include Hillsborough County circuit criminal (July 2014 to March 2015).

Circuit Court
By Division
Hillsborough County

Circuit Criminal - 5 Year Trend

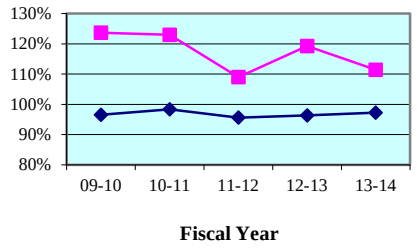

Circuit Criminal - Quarterly Data

Quarterly Clearance Rates	Apr - Jun 2014	Jul - Sep 2014	Oct - Dec 2014	Jan - Mar 2015
Hillsborough County	102.5%	0.0%	0.0%	0.0%
State Median	96.4%	93.2%	101.2%	100.0%

Circuit Family Court - 5 Year Trend*

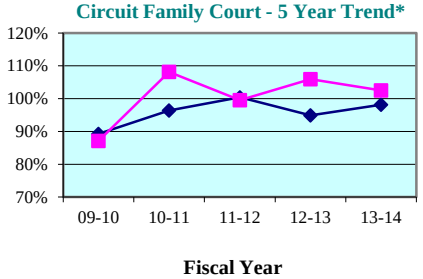

Circuit Family Court - Quarterly Data*

Quarterly Clearance Rates	Apr - Jun 2014	Jul - Sep 2014	Oct - Dec 2014	Jan - Mar 2015
Hillsborough County	104.2%	109.9%	109.1%	83.5%
State Median	100.3%	99.0%	100.0%	87.5%

Circuit Civil - 5 Year Trend

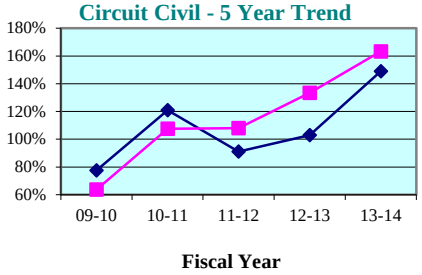

Circuit Civil - Quarterly Data

Quarterly Clearance Rates	Apr - Jun 2014	Jul - Sep 2014	Oct - Dec 2014	Jan - Mar 2015
Hillsborough County	141.6%	191.5%	161.1%	143.6%
State Median	139.5%	139.4%	135.3%	130.2%

Circuit Probate - 5 Year Trend

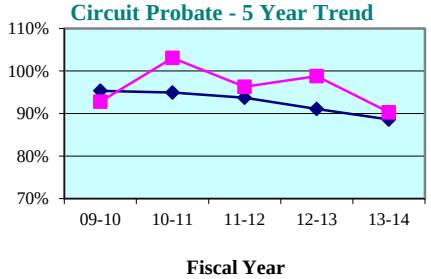

Circuit Probate - Quarterly Data

Quarterly Clearance Rates	Apr - Jun 2014	Jul - Sep 2014	Oct - Dec 2014	Jan - Mar 2015
Hillsborough County	91.5%	89.7%	98.4%	89.1%
State Median	88.8%	88.6%	92.4%	85.6%

* Family Court includes Domestic Relations, Juvenile Delinquency, Juvenile Dependency, and Termination of Parental Rights from January 2010 forward.

Legend: County ■ State Median ◆

Note: Fiscal years 2009-10 to 2013-14 and quarterly data for Apr-Jun 2014 were extracted from a static data base and represent the official trial court statistics. Quarterly data for Jul-Sep 2014, Oct-Dec 2014, and Jan-Mar 2015 were extracted from a dynamic data base and may be amended by the Clerk of Court. In addition, Circuit Court does not include Hillsborough County circuit criminal (July 2014 to March 2015).

Hillsborough County

County Criminal - 5 Year Trend*

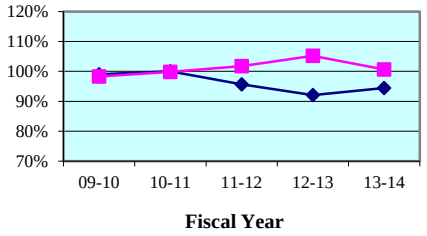

County Criminal - Quarterly Data

Quarterly Clearance Rates	Apr - Jun 2014	Jul - Sep 2014	Oct - Dec 2014	Jan - Mar 2015
Hillsborough County	101.4%	0.0%	0.0%	0.0%
State Median	95.7%	94.1%	100.3%	99.2%

County Civil - 5 Year Trend*

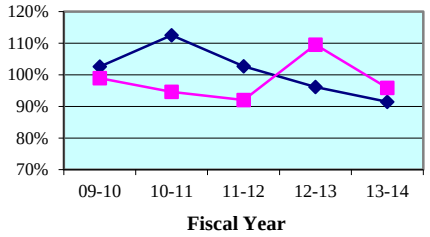

County Civil - Quarterly Data*

Quarterly Clearance Rates	Apr - Jun 2014	Jul - Sep 2014	Oct - Dec 2014	Jan - Mar 2015
Hillsborough County	96.2%	74.2%	100.2%	86.0%
State Median	83.8%	90.4%	91.7%	84.4%

* Traffic data is not included in calculations.

Legend: County State Median

Note: Fiscal years 2009-10 to 2013-14 and quarterly data for Apr-Jun 2014 were extracted from a static data base and represent the official trial court statistics. Quarterly data for Jul-Sep 2014, Oct-Dec 2014, and Jan-Mar 2015 were extracted from a dynamic data base and may be amended by the Clerk of Court. In addition, County Court does not include Hillsborough County county criminal (July 2014 to March 2015).

Hillsborough County
By Category

SRS Case Type	FY 2009-10	FY 2010-11	FY 2011-12	FY 2012-13	FY 2013-14
Misdemeanors	97.1%	99.5%	101.1%	105.1%	99.7%
Worthless Checks	121.3%	116.1%	97.8%	120.6%	109.6%
County Ordinances	103.6%	96.3%	99.0%	105.6%	111.9%
Municipal Ordinances	103.9%	103.1%	120.0%	102.8%	103.2%
Small Claims (up to $5,000)	111.4%	94.2%	80.6%	112.0%	88.4%
Civil ($5,001-$15,000)	81.9%	89.8%	114.8%	129.3%	110.2%
Replevins	122.1%	97.1%	98.5%	110.6%	96.7%
Evictions	102.4%	99.5%	95.6%	96.5%	98.8%
Other County Civil	113.3%	215.7%	75.4%	162.3%	121.7%

Hillsborough County
By Category

SRS Case Type	Apr - Jun 2014	Jul - Sep 2014	Oct - Dec 2014	Jan - Mar 2015
Misdemeanors	100.8%	0.0%	0.0%	0.0%
Worthless Checks	135.6%	0.0%	0.0%	0.0%
County Ordinances	105.1%	0.0%	0.0%	0.0%
Municipal Ordinances	99.0%	0.0%	0.0%	0.0%
Small Claims (up to $5,000)	79.7%	61.7%	81.7%	79.3%
Civil ($5,001-$15,000)	131.3%	108.0%	137.3%	96.6%
Replevins	190.7%	107.9%	95.3%	76.1%
Evictions	105.8%	82.3%	114.9%	95.7%
Other County Civil	129.4%	84.6%	90.3%	52.8%

Notes:

1. Traffic data is not included in calculations.
2. Fiscal years 2009-10 to 2013-14 and quarterly data for Apr-Jun 2014 were extracted from a static data base and represent the official trial court statistics. Quarterly data for Jul-Sep 2014, Oct-Dec 2014, and Jan-Mar 2015 were extracted from a dynamic data base and may be amended by the Clerk of Court. In addition, County Court does not include Hillsborough County county criminal (July 2014 to March 2015).

Clearance Rate -

The clearance rate is an indicator of whether a court is "keeping up" with its incoming caseload. The rate is determined by dividing the total number of cases *disposed* by the total number of cases *filed* during a specific time period. For example, if a court received 1,000 new cases a month and disposed of 900 cases during the same month, the clearance rate for that month is 90 percent. If a court's clearance rate is continually less than 100 percent over an extended period of time, the court will develop a backlog.

Clearance rates statistically tend to be more volatile when measured over shorter time periods. They should be compared over a period of five or more years to identify trends. There are many factors that can affect a court's clearance rate, including the number of filings, judicial assignment practices, case management resources and practices, trial rates, and reporting errors. Court managers may want to investigate these factors to identify the source(s) of a questionable clearance rate point or trend.

Circuit Court - 5 Year Trend*

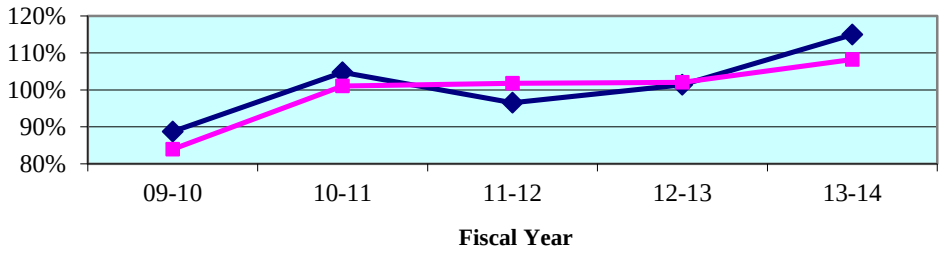

Circuit Court - Quarterly Data*

Quarterly Clearance Rates	Apr - Jun 2014	Jul - Sep 2014	Oct - Dec 2014	Jan - Mar 2015
Fourteenth Circuit	101.2%	102.4%	102.3%	96.6%
State Median	108.9%	109.9%	113.1%	103.6%

*Termination of Parental Rights petitions are included in calculations from January 2010 forward.

County Court - 5 Year Trend**

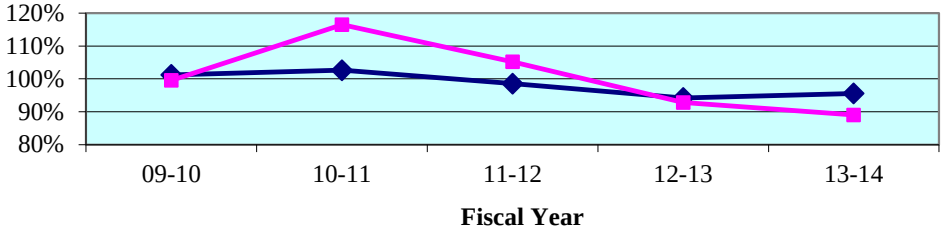

County Court - Quarterly Data**

Quarterly Clearance Rates	Apr - Jun 2014	Jul - Sep 2014	Oct - Dec 2014	Jan - Mar 2015
Fourteenth Circuit	97.1%	85.5%	89.0%	91.4%
State Median	97.3%	96.0%	98.3%	94.2%

**Traffic data is not included in calculations.

Legend: Circuit State Median

Note: Fiscal years 2009-10 to 2013-14 and quarterly data for Apr-Jun 2014 were extracted from a static data base and represent the official trial court statistics. Quarterly data for Jul-Sep 2014, Oct-Dec 2014, and Jan-Mar 2015 were extracted from a dynamic data base and may be amended by the Clerk of Court.

Circuit Court
By Division

Circuit Criminal - 5 Year Trend

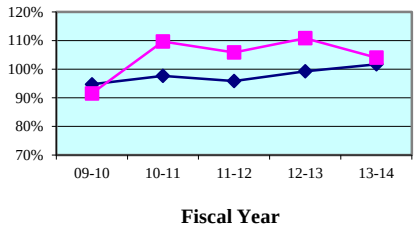

Circuit Criminal - Quarterly Data

Quarterly Clearance Rates	Apr - Jun 2014	Jul - Sep 2014	Oct - Dec 2014	Jan - Mar 2015
Fourteenth Circuit	92.6%	95.1%	86.1%	101.3%
Circuit Median	96.4%	98.1%	98.4%	100.8%

Circuit Family Court - 5 Year Trend*

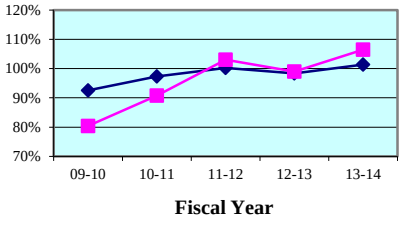

Circuit Family Court - Quarterly Data*

Quarterly Clearance Rates	Apr - Jun 2014	Jul - Sep 2014	Oct - Dec 2014	Jan - Mar 2015
Fourteenth Circuit	101.7%	97.9%	105.1%	86.6%
Circuit Median	101.2%	102.9%	104.0%	90.8%

Circuit Civil - 5 Year Trend

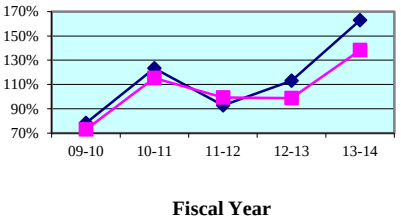

Circuit Civil - Quarterly Data

Quarterly Clearance Rates	Apr - Jun 2014	Jul - Sep 2014	Oct - Dec 2014	Jan - Mar 2015
Fourteenth Circuit	130.6%	147.6%	130.0%	133.1%
Circuit Median	142.6%	147.7%	137.9%	135.5%

Circuit Probate - 5 Year Trend

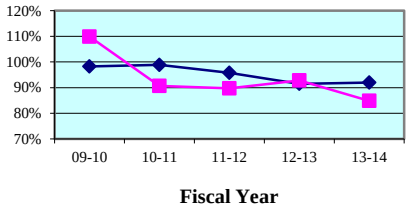

Circuit Probate - Quarterly Data

Quarterly Clearance Rates	Apr - Jun 2014	Jul - Sep 2014	Oct - Dec 2014	Jan - Mar 2015
Fourteenth Circuit	84.7%	83.2%	100.4%	74.7%
Circuit Median	90.8%	90.8%	97.8%	89.1%

* Family Court includes Domestic Relations, Juvenile Delinquency, Juvenile Dependency, and Termination of Parental Rights from January 2010 forward.

Legend: Circuit ■ Circuit Median ◆

Note: Fiscal years 2009-10 to 2013-14 and quarterly data for Apr-Jun 2014 were extracted from a static data base and represent the official trial court statistics. Quarterly data for Jul-Sep 2014, Oct-Dec 2014, and Jan-Mar 2015 were extracted from a dynamic data base and may be amended by the Clerk of Court.

Circuit Court
By Category

SRS Case Type	FY 2009-10	FY 2010-11	FY 2011-12	FY 2012-13	FY 2013-14
Capital Murder	200.0%	28.6%	150.0%	40.0%	50.0%
Non Capital Murder	73.9%	166.7%	75.9%	100.0%	142.9%
Sexual Offenses	95.9%	64.2%	57.6%	55.9%	52.3%
Robbery	83.0%	100.0%	117.3%	95.1%	67.4%
Other Crimes Against Persons	99.7%	106.4%	100.4%	107.6%	93.7%
Burglary	86.4%	115.3%	105.9%	113.2%	94.9%
Theft, Forgery, Fraud	110.4%	110.0%	108.6%	113.4%	113.7%
Worthless Checks	280.0%	466.7%	190.0%	1,685.7%	250.0%
Other Crimes Against Property	105.3%	136.4%	114.0%	89.6%	152.6%
Drugs	75.6%	104.7%	102.1%	107.9%	103.1%
Other Felony Crimes	83.2%	116.9%	113.1%	110.1%	109.5%
Simplified Dissolution	84.7%	92.7%	83.3%	105.1%	96.2%
Dissolution	81.2%	91.1%	87.5%	105.1%	103.2%
Child Support	74.3%	93.3%	116.5%	60.2%	94.5%
UIFSA	28.8%	36.4%	41.8%	84.8%	72.0%
Other Domestic Relations	74.0%	88.3%	76.5%	108.6%	115.8%
Domestic Violence	87.5%	96.4%	97.6%	93.1%	91.4%
Repeat Violence	91.7%	95.2%	94.6%	96.7%	88.8%
Juvenile Delinquency	88.5%	99.8%	173.5%	141.4%	156.6%
Juvenile Dependency*	113.1%	84.4%	75.2%	108.9%	90.4%
Professional Malpractice	73.3%	63.6%	64.0%	220.0%	94.4%
Products Liability	33.3%	50.0%	109.1%	100.0%	120.0%
Auto Negligence	81.7%	86.3%	98.1%	86.6%	83.1%
Other Negligence	85.2%	88.8%	104.0%	66.9%	84.4%
Condominium	40.9%	200.0%	118.2%	46.2%	62.5%
Contract and Indebtedness	96.6%	97.1%	118.7%	103.3%	107.1%
Real Property/Mortgage Foreclosure	65.5%	129.8%	96.0%	101.7%	175.1%
Eminent Domain	18.9%	50.0%	50.0%	92.3%	25.0%
Other Circuit Civil	95.4%	104.2%	94.3%	94.1%	83.2%
Probate	120.9%	91.9%	86.4%	90.5%	84.8%
Guardianship	91.8%	62.8%	65.9%	93.5%	13.4%
Trust	0.0%	0.0%	33.3%	85.7%	66.7%
Baker Act	99.1%	96.0%	97.5%	95.0%	95.5%
Substance Abuse	94.7%	86.8%	98.3%	96.2%	90.6%
Other Social	117.9%	88.7%	83.9%	100.0%	79.1%

* Juvenile Dependency includes Termination of Parental Rights from January 2010 forward.

Note: Fiscal years 2009-10 to 2013-14 and quarterly data for Apr-Jun 2014 were extracted from a static data base and represent the official trial court statistics. Quarterly data for Jul-Sep 2014, Oct-Dec 2014, and Jan-Mar 2015 were extracted from a dynamic data base and may be amended by the Clerk of Court.

Circuit Court
By Category

SRS Case Type	Apr - Jun 2014	Jul - Sep 2014	Oct - Dec 2014	Jan - Mar 2015
Capital Murder	0.0%	0.0%	0.0%	0.0%
Non Capital Murder	500.0%	20.0%	200.0%	100.0%
Sexual Offenses	47.8%	95.8%	52.6%	42.9%
Robbery	51.9%	62.5%	100.0%	120.0%
Other Crimes Against Persons	69.8%	89.9%	65.7%	88.2%
Burglary	80.9%	76.8%	64.7%	104.0%
Theft, Forgery, Fraud	103.7%	94.5%	79.4%	104.8%
Worthless Checks	450.0%	700.0%	0.0%	200.0%
Other Crimes Against Property	300.0%	75.0%	162.5%	75.0%
Drugs	79.5%	95.8%	93.7%	85.0%
Other Felony Crimes	121.9%	107.4%	108.3%	143.5%
Simplified Dissolution	103.0%	94.7%	122.2%	57.1%
Dissolution	100.3%	104.7%	114.6%	79.5%
Child Support	67.5%	65.5%	59.3%	63.5%
UIFSA	51.9%	89.7%	50.0%	85.4%
Other Domestic Relations	96.4%	76.5%	88.1%	69.7%
Domestic Violence	80.9%	85.7%	105.9%	94.5%
Repeat Violence	84.0%	94.6%	102.0%	90.0%
Juvenile Delinquency	183.7%	129.7%	142.4%	134.3%
Juvenile Dependency*	79.5%	126.0%	111.5%	70.8%
Professional Malpractice	85.7%	0.0%	100.0%	50.0%
Products Liability	0.0%	100.0%	50.0%	300.0%
Auto Negligence	105.0%	111.9%	116.7%	158.1%
Other Negligence	75.0%	111.1%	85.3%	90.3%
Condominium	200.0%	0.0%	400.0%	200.0%
Contract and Indebtedness	73.7%	125.0%	110.3%	104.1%
Real Property/Mortgage Foreclosure	174.2%	184.3%	155.2%	164.1%
Eminent Domain	100.0%	300.0%	333.3%	0.0%
Other Circuit Civil	80.9%	80.2%	88.1%	83.6%
Probate	79.2%	74.4%	110.7%	69.1%
Guardianship	15.8%	66.7%	50.0%	33.3%
Trust	0.0%	0.0%	100.0%	66.7%
Baker Act	98.8%	98.2%	95.4%	88.4%
Substance Abuse	90.9%	97.1%	89.5%	83.3%
Other Social	133.3%	66.7%	111.1%	100.0%

* Juvenile Dependency includes Termination of Parental Rights from January 2010 forward.

Note: Fiscal years 2009-10 to 2013-14 and quarterly data for Apr-Jun 2014 were extracted from a static data base and represent the official trial court statistics. Quarterly data for Jul-Sep 2014, Oct-Dec 2014, and Jan-Mar 2015 were extracted from a dynamic data base and may be amended by the Clerk of Court.

Circuit Court
By Division
Bay County

Circuit Criminal - 5 Year Trend

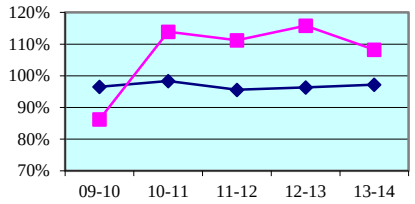

Circuit Criminal - Quarterly Data

Quarterly Clearance Rates	Apr - Jun 2014	Jul - Sep 2014	Oct - Dec 2014	Jan - Mar 2015
Bay County	89.1%	86.6%	86.9%	113.3%
State Median	96.4%	93.2%	101.2%	100.0%

Circuit Family Court - 5 Year Trend*

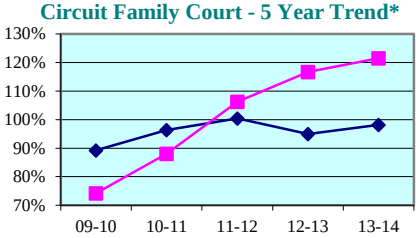

Circuit Family Court - Quarterly Data*

Quarterly Clearance Rates	Apr - Jun 2014	Jul - Sep 2014	Oct - Dec 2014	Jan - Mar 2015
Bay County	116.0%	106.3%	122.9%	98.3%
State Median	100.3%	99.0%	100.0%	87.5%

Circuit Civil - 5 Year Trend

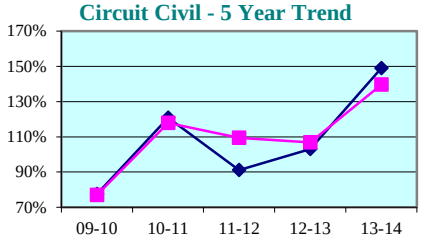

Circuit Civil - Quarterly Data

Quarterly Clearance Rates	Apr - Jun 2014	Jul - Sep 2014	Oct - Dec 2014	Jan - Mar 2015
Bay County	127.9%	153.0%	131.8%	130.2%
State Median	139.5%	139.4%	135.3%	130.2%

Circuit Probate - 5 Year Trend

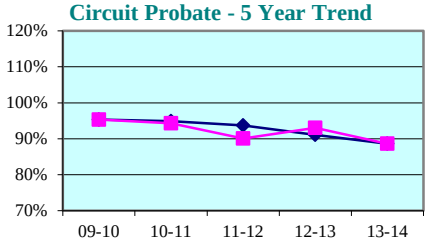

Circuit Probate - Quarterly Data

Quarterly Clearance Rates	Apr - Jun 2014	Jul - Sep 2014	Oct - Dec 2014	Jan - Mar 2015
Bay County	96.2%	88.6%	99.6%	74.0%
State Median	88.8%	88.6%	92.4%	85.6%

* Family Court includes Domestic Relations, Juvenile Delinquency, Juvenile Dependency, and Termination of Parental Rights from January 2010 forward.

Legend: County State Median

Note: Fiscal years 2009-10 to 2013-14 and quarterly data for Apr-Jun 2014 were extracted from a static data base and represent the official trial court statistics. Quarterly data for Jul-Sep 2014, Oct-Dec 2014, and Jan-Mar 2015 were extracted from a dynamic data base and may be amended by the Clerk of Court.

Circuit Court
By Division
Calhoun County

Circuit Criminal - 5 Year Trend

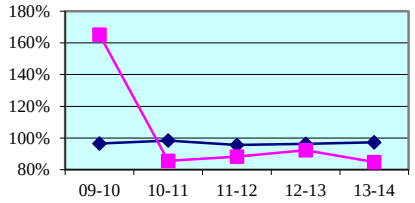

Fiscal Year

Circuit Criminal - Quarterly Data

Quarterly Clearance Rates	Apr - Jun 2014	Jul - Sep 2014	Oct - Dec 2014	Jan - Mar 2015
Calhoun County	52.0%	151.0%	84.6%	57.3%
State Median	96.4%	93.2%	101.2%	100.0%

Family Court - 5 Year Trend*

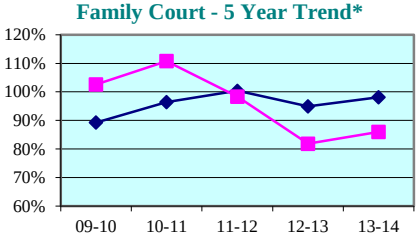

Fiscal Year

Circuit Family Court - Quarterly Data*

Quarterly Clearance Rates	Apr - Jun 2014	Jul - Sep 2014	Oct - Dec 2014	Jan - Mar 2015
Calhoun County	80.0%	67.6%	80.0%	88.0%
State Median	100.3%	99.0%	100.0%	87.5%

Circuit Civil - 5 Year Trend

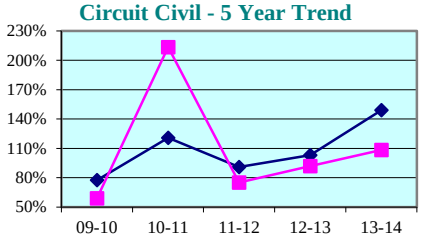

Fiscal Year

Circuit Civil - Quarterly Data

Quarterly Clearance Rates	Apr - Jun 2014	Jul - Sep 2014	Oct - Dec 2014	Jan - Mar 2015
Calhoun County	141.7%	100.0%	121.7%	119.0%
State Median	139.5%	139.4%	135.3%	130.2%

Circuit Probate - 5 Year Trend

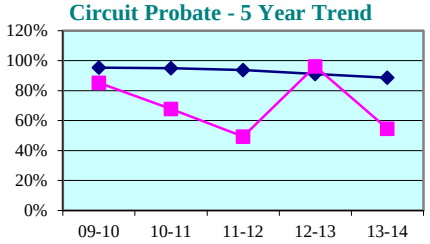

Fiscal Year

Circuit Probate - Quarterly Data

Quarterly Clearance Rates	Apr - Jun 2014	Jul - Sep 2014	Oct - Dec 2014	Jan - Mar 2015
Calhoun County	46.4%	50.0%	61.1%	13.3%
State Median	88.8%	88.6%	92.4%	85.6%

* Family Court includes Domestic Relations, Juvenile Delinquency, Juvenile Dependency, and Termination of Parental Rights from January 2010 forward.

Legend: County State Median

Note: Fiscal years 2009-10 to 2013-14 and quarterly data for Apr-Jun 2014 were extracted from a static data base and represent the official trial court statistics. Quarterly data for Jul-Sep 2014, Oct-Dec 2014, and Jan-Mar 2015 were extracted from a dynamic data base and may be amended by the Clerk of Court.

Circuit Court
By Division
Gulf County

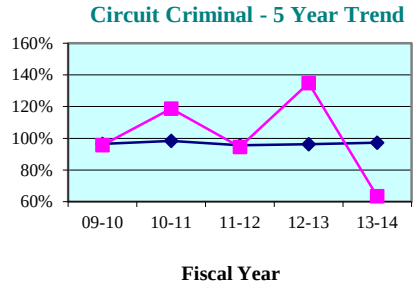

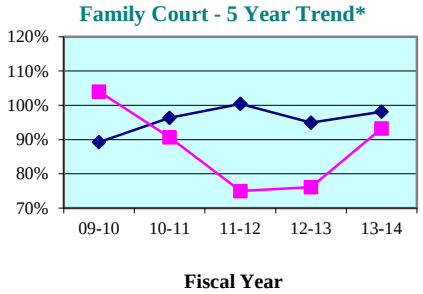

Circuit Criminal - Quarterly Data

Quarterly Clearance Rates	Apr - Jun 2014	Jul - Sep 2014	Oct - Dec 2014	Jan - Mar 2015
Gulf County	85.0%	73.1%	102.4%	59.1%
State Median	96.4%	93.2%	101.2%	100.0%

Circuit Family Court - Quarterly Data*

Quarterly Clearance Rates	Apr - Jun 2014	Jul - Sep 2014	Oct - Dec 2014	Jan - Mar 2015
Gulf County	101.9%	67.8%	89.4%	106.3%
State Median	100.3%	99.0%	100.0%	87.5%

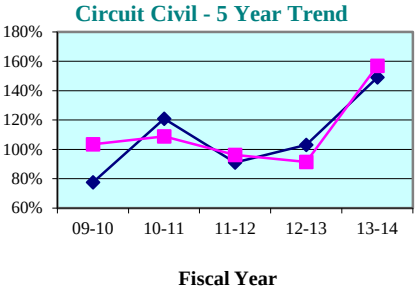

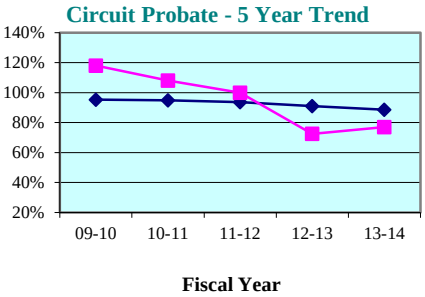

Circuit Civil - Quarterly Data

Quarterly Clearance Rates	Apr - Jun 2014	Jul - Sep 2014	Oct - Dec 2014	Jan - Mar 2015
Gulf County	110.2%	130.0%	175.0%	184.8%
State Median	139.5%	139.4%	135.3%	130.2%

Circuit Probate - Quarterly Data

Quarterly Clearance Rates	Apr - Jun 2014	Jul - Sep 2014	Oct - Dec 2014	Jan - Mar 2015
Gulf County	51.9%	84.2%	144.0%	44.8%
State Median	88.8%	88.6%	92.4%	85.6%

* Family Court includes Domestic Relations, Juvenile Delinquency, Juvenile Dependency, and Termination of Parental Rights from January 2010 forward.

Legend: County State Median

Note: Fiscal years 2009-10 to 2013-14 and quarterly data for Apr-Jun 2014 were extracted from a static data base and represent the official trial court statistics. Quarterly data for Jul-Sep 2014, Oct-Dec 2014, and Jan-Mar 2015 were extracted from a dynamic data base and may be amended by the Clerk of Court.

Circuit Court
By Division
Holmes County

Circuit Criminal - 5 Year Trend

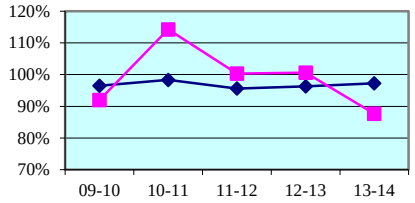

Circuit Criminal - Quarterly Data

Quarterly Clearance Rates	Apr - Jun 2014	Jul - Sep 2014	Oct - Dec 2014	Jan - Mar 2015
Holmes County	116.4%	110.0%	68.5%	80.5%
State Median	96.4%	93.2%	101.2%	100.0%

Family Court - 5 Year Trend*

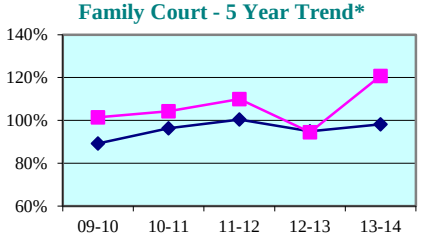

Circuit Family Court - Quarterly Data*

Quarterly Clearance Rates	Apr - Jun 2014	Jul - Sep 2014	Oct - Dec 2014	Jan - Mar 2015
Holmes County	85.7%	108.1%	83.5%	78.9%
State Median	100.3%	99.0%	100.0%	87.5%

Circuit Civil - 5 Year Trend

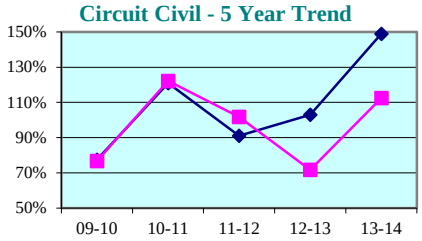

Circuit Civil - Quarterly Data

Quarterly Clearance Rates	Apr - Jun 2014	Jul - Sep 2014	Oct - Dec 2014	Jan - Mar 2015
Holmes County	100.0%	168.2%	137.0%	176.0%
State Median	139.5%	139.4%	135.3%	130.2%

Circuit Probate - 5 Year Trend

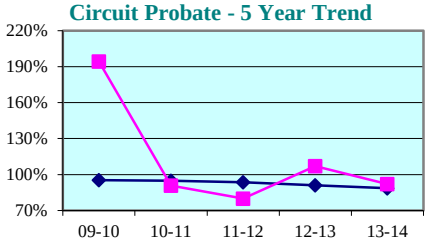

Circuit Probate - Quarterly Data

Quarterly Clearance Rates	Apr - Jun 2014	Jul - Sep 2014	Oct - Dec 2014	Jan - Mar 2015
Holmes County	77.3%	70.4%	62.5%	140.0%
State Median	88.8%	88.6%	92.4%	85.6%

* Family Court includes Domestic Relations, Juvenile Delinquency, Juvenile Dependency, and Termination of Parental Rights from January 2010 forward.

Legend: County State Median

Note: Fiscal years 2009-10 to 2013-14 and quarterly data for Apr-Jun 2014 were extracted from a static data base and represent the official trial court statistics. Quarterly data for Jul-Sep 2014, Oct-Dec 2014, and Jan-Mar 2015 were extracted from a dynamic data base and may be amended by the Clerk of Court.

Circuit Court
By Division
Jackson County

Circuit Criminal - 5 Year Trend

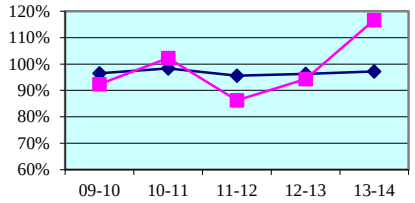

Circuit Criminal - Quarterly Data

Quarterly Clearance Rates	Apr - Jun 2014	Jul - Sep 2014	Oct - Dec 2014	Jan - Mar 2015
Jackson County	120.4%	64.2%	111.8%	101.4%
State Median	96.4%	93.2%	101.2%	100.0%

Family Court - 5 Year Trend*

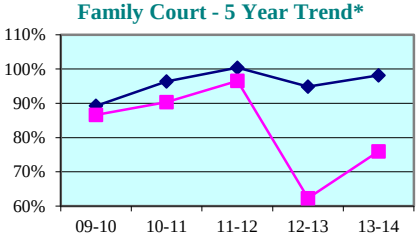

Circuit Family Court - Quarterly Data*

Quarterly Clearance Rates	Apr - Jun 2014	Jul - Sep 2014	Oct - Dec 2014	Jan - Mar 2015
Jackson County	73.5%	98.9%	80.0%	57.3%
State Median	100.3%	99.0%	100.0%	87.5%

Circuit Civil - 5 Year Trend

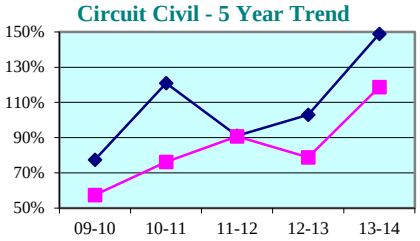

Circuit Civil - Quarterly Data

Quarterly Clearance Rates	Apr - Jun 2014	Jul - Sep 2014	Oct - Dec 2014	Jan - Mar 2015
Jackson County	161.3%	123.6%	111.3%	140.6%
State Median	139.5%	139.4%	135.3%	130.2%

Circuit Probate - 5 Year Trend

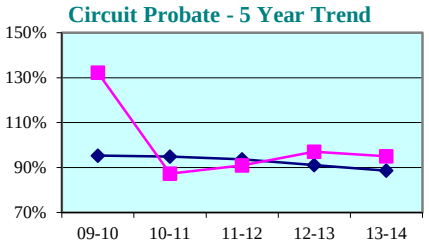

Circuit Probate - Quarterly Data

Quarterly Clearance Rates	Apr - Jun 2014	Jul - Sep 2014	Oct - Dec 2014	Jan - Mar 2015
Jackson County	97.8%	87.3%	82.2%	78.6%
State Median	88.8%	88.6%	92.4%	85.6%

* Family Court includes Domestic Relations, Juvenile Delinquency, Juvenile Dependency, and Termination of Parental Rights from January 2010 forward.

Legend: County State Median

Note: Fiscal years 2009-10 to 2013-14 and quarterly data for Apr-Jun 2014 were extracted from a static data base and represent the official trial court statistics. Quarterly data for Jul-Sep 2014, Oct-Dec 2014, and Jan-Mar 2015 were extracted from a dynamic data base and may be amended by the Clerk of Court.

Circuit Court
By Division
Washington County

Circuit Criminal - 5 Year Trend

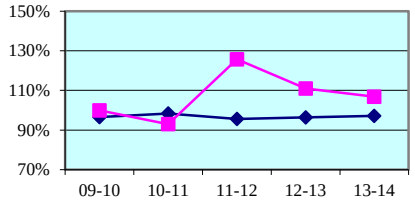

Fiscal Year

Circuit Criminal - Quarterly Data

Quarterly Clearance Rates	Apr - Jun 2014	Jul - Sep 2014	Oct - Dec 2014	Jan - Mar 2015
Washington County	104.1%	223.3%	66.3%	145.0%
State Median	96.4%	93.2%	101.2%	100.0%

Family Court - 5 Year Trend*

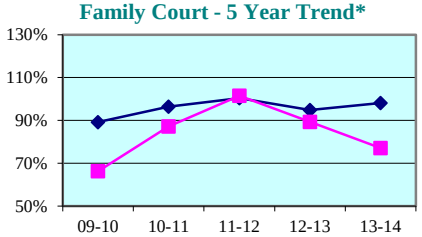

Fiscal Year

Circuit Family Court - Quarterly Data*

Quarterly Clearance Rates	Apr - Jun 2014	Jul - Sep 2014	Oct - Dec 2014	Jan - Mar 2015
Washington County	89.6%	58.4%	91.4%	73.7%
State Median	100.3%	99.0%	100.0%	87.5%

Circuit Civil - 5 Year Trend

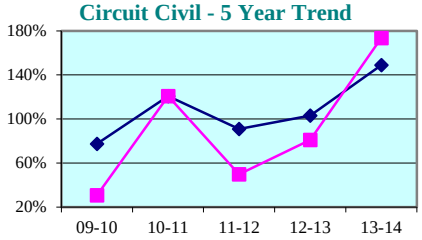

Fiscal Year

Circuit Civil - Quarterly Data

Quarterly Clearance Rates	Apr - Jun 2014	Jul - Sep 2014	Oct - Dec 2014	Jan - Mar 2015
Washington County	162.5%	180.0%	116.1%	72.7%
State Median	139.5%	139.4%	135.3%	130.2%

Circuit Probate - 5 Year Trend

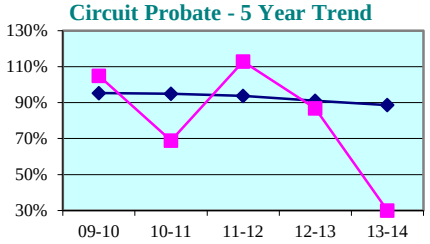

Fiscal Year

Circuit Probate - Quarterly Data

Quarterly Clearance Rates	Apr - Jun 2014	Jul - Sep 2014	Oct - Dec 2014	Jan - Mar 2015
Washington County	3.0%	28.0%	200.0%	62.5%
State Median	88.8%	88.6%	92.4%	85.6%

* Family Court includes Domestic Relations, Juvenile Delinquency, Juvenile Dependency, and Termination of Parental Rights from January 2010 forward.

Legend: County State Median

Note: Fiscal years 2009-10 to 2013-14 and quarterly data for Apr-Jun 2014 were extracted from a static data base and represent the official trial court statistics. Quarterly data for Jul-Sep 2014, Oct-Dec 2014, and Jan-Mar 2015 were extracted from a dynamic data base and may be amended by the Clerk of Court.

Bay County

County Criminal - 5 Year Trend*

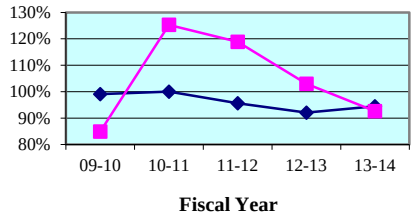

County Criminal - Quarterly Data

Quarterly Clearance Rates	Apr - Jun 2014	Jul - Sep 2014	Oct - Dec 2014	Jan - Mar 2015
Bay County	113.5%	91.7%	95.3%	114.3%
State Median	95.7%	94.1%	100.3%	99.2%

County Civil - 5 Year Trend*

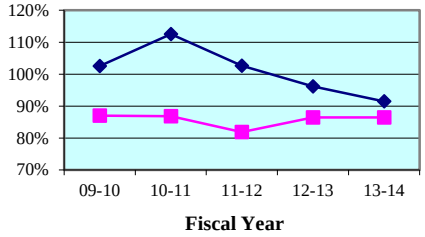

County Civil - Quarterly Data*

Quarterly Clearance Rates	Apr - Jun 2014	Jul - Sep 2014	Oct - Dec 2014	Jan - Mar 2015
Bay County	79.0%	84.8%	93.7%	75.2%
State Median	83.8%	90.4%	91.7%	84.4%

Calhoun County

County Criminal - 5 Year Trend*

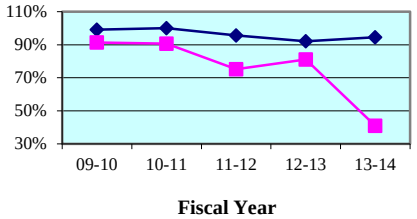

County Criminal - Quarterly Data

Quarterly Clearance Rates	Apr - Jun 2014	Jul - Sep 2014	Oct - Dec 2014	Jan - Mar 2015
Calhoun County	47.6%	68.2%	53.8%	92.3%
State Median	95.7%	94.1%	100.3%	99.2%

County Civil - 5 Year Trend*

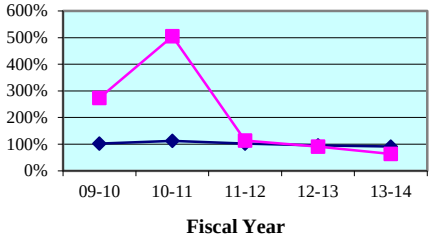

County Civil - Quarterly Data*

Quarterly Clearance Rates	Apr - Jun 2014	Jul - Sep 2014	Oct - Dec 2014	Jan - Mar 2015
Calhoun County	54.3%	115.4%	38.2%	13.2%
State Median	83.8%	90.4%	91.7%	84.4%

* Traffic data is not included in calculations.

Legend: County State Median

Note: Fiscal years 2009-10 to 2013-14 and quarterly data for Apr-Jun 2014 were extracted from a static data base and represent the official trial court statistics. Quarterly data for Jul-Sep 2014, Oct-Dec 2014, and Jan-Mar 2015 were extracted from a dynamic data base and may be amended by the Clerk of Court.

Gulf County

County Criminal - 5 Year Trend*

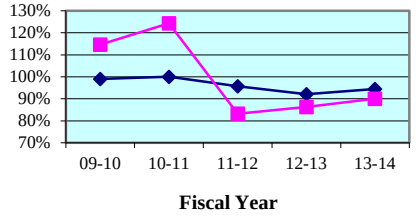

County Criminal - Quarterly Data

Quarterly Clearance Rates	Apr - Jun 2014	Jul - Sep 2014	Oct - Dec 2014	Jan - Mar 2015
Gulf County	71.6%	103.6%	82.1%	68.6%
State Median	95.7%	94.1%	100.3%	99.2%

County Civil - 5 Year Trend*

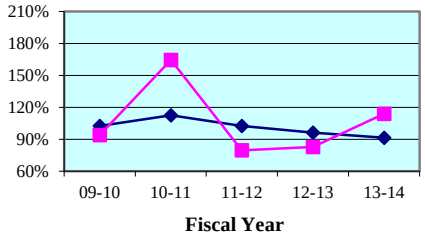

County Civil - Quarterly Data*

Quarterly Clearance Rates	Apr - Jun 2014	Jul - Sep 2014	Oct - Dec 2014	Jan - Mar 2015
Gulf County	100.0%	82.8%	78.1%	84.4%
State Median	83.8%	90.4%	91.7%	84.4%

Holmes County

County Criminal - 5 Year Trend*

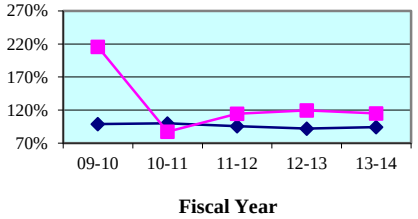

County Criminal - Quarterly Data

Quarterly Clearance Rates	Apr - Jun 2014	Jul - Sep 2014	Oct - Dec 2014	Jan - Mar 2015
Holmes County	157.9%	123.7%	100.0%	110.2%
State Median	95.7%	94.1%	100.3%	99.2%

County Civil - 5 Year Trend*

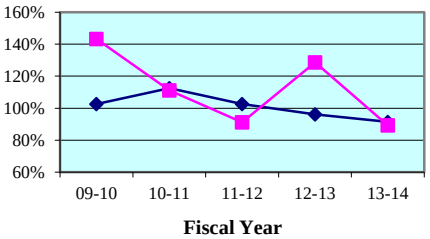

County Civil - Quarterly Data*

Quarterly Clearance Rates	Apr - Jun 2014	Jul - Sep 2014	Oct - Dec 2014	Jan - Mar 2015
Holmes County	70.0%	75.0%	93.5%	130.9%
State Median	83.8%	90.4%	91.7%	84.4%

* Traffic data is not included in calculations.

Legend: County State Median

Note: Fiscal years 2009-10 to 2013-14 and quarterly data for Apr-Jun 2014 were extracted from a static data base and represent the official trial court statistics. Quarterly data for Jul-Sep 2014, Oct-Dec 2014, and Jan-Mar 2015 were extracted from a dynamic data base and may be amended by the Clerk of Court.

Jackson County

County Criminal - 5 Year Trend*

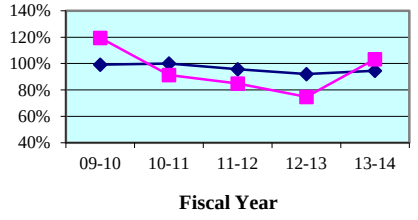

County Criminal - Quarterly Data

Quarterly Clearance Rates	Apr - Jun 2014	Jul - Sep 2014	Oct - Dec 2014	Jan - Mar 2015
Jackson County	123.7%	76.1%	114.7%	115.7%
State Median	95.7%	94.1%	100.3%	99.2%

County Civil - 5 Year Trend*

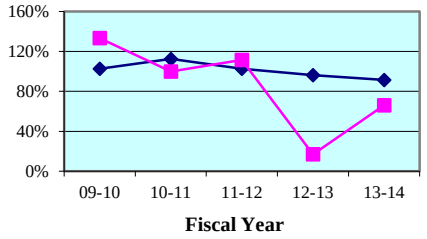

County Civil - Quarterly Data*

Quarterly Clearance Rates	Apr - Jun 2014	Jul - Sep 2014	Oct - Dec 2014	Jan - Mar 2015
Jackson County	64.1%	36.3%	36.5%	39.6%
State Median	83.8%	90.4%	91.7%	84.4%

Washington County

County Criminal - 5 Year Trend*

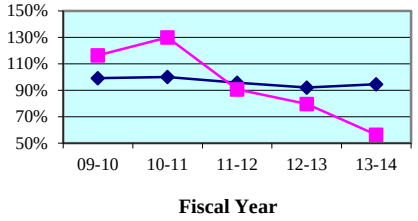

County Criminal - Quarterly Data

Quarterly Clearance Rates	Apr - Jun 2014	Jul - Sep 2014	Oct - Dec 2014	Jan - Mar 2015
Washington County	63.2%	113.6%	93.2%	63.5%
State Median	95.7%	94.1%	100.3%	99.2%

County Civil - 5 Year Trend*

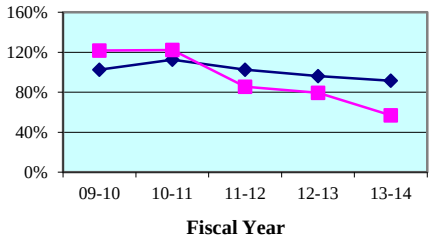

County Civil - Quarterly Data*

Quarterly Clearance Rates	Apr - Jun 2014	Jul - Sep 2014	Oct - Dec 2014	Jan - Mar 2015
Washington County	36.8%	50.0%	38.6%	167.4%
State Median	83.8%	90.4%	91.7%	84.4%

* Traffic data is not included in calculations.

Legend: County ■ State Median ◆

Note: Fiscal years 2009-10 to 2013-14 and quarterly data for Apr-Jun 2014 were extracted from a static data base and represent the official trial court statistics. Quarterly data for Jul-Sep 2014, Oct-Dec 2014, and Jan-Mar 2015 were extracted from a dynamic data base and may be amended by the Clerk of Court.

Bay County
By Category

SRS Case Type	FY 2009-10	FY 2010-11	FY 2011-12	FY 2012-13	FY 2013-14
Misdemeanors	85.4%	122.0%	113.2%	99.9%	90.8%
Worthless Checks	89.8%	194.7%	231.0%	188.3%	187.2%
County Ordinances	90.1%	98.6%	107.5%	109.0%	87.6%
Municipal Ordinances	69.8%	123.3%	165.4%	104.7%	88.3%
Small Claims (up to $5,000)	89.6%	81.5%	66.9%	79.0%	64.6%
Civil ($5,001-$15,000)	83.0%	95.5%	96.4%	95.6%	104.6%
Replevins	88.0%	68.4%	84.5%	119.8%	78.0%
Evictions	87.0%	86.8%	87.5%	87.6%	96.1%
Other County Civil	0.0%	0.0%	0.0%	0.0%	0.0%

Bay County
By Category

SRS Case Type	Apr - Jun 2014	Jul - Sep 2014	Oct - Dec 2014	Jan - Mar 2015
Misdemeanors	107.0%	88.6%	92.4%	108.6%
Worthless Checks	864.7%	245.0%	250.0%	256.0%
County Ordinances	81.3%	96.4%	82.8%	100.0%
Municipal Ordinances	90.1%	105.5%	126.9%	193.8%
Small Claims (up to $5,000)	51.7%	73.9%	65.8%	46.5%
Civil ($5,001-$15,000)	80.3%	98.9%	94.3%	100.0%
Replevins	525.0%	50.0%	79.5%	88.2%
Evictions	92.3%	88.4%	113.6%	95.5%
Other County Civil	0.0%	0.0%	0.0%	0.0%

Notes:

1. Traffic data is not included in calculations.
2. Fiscal years 2009-10 to 2013-14 and quarterly data for Apr-Jun 2014 were extracted from a static data base and represent the official trial court statistics. Quarterly data for Jul-Sep 2014, Oct-Dec 2014, and Jan-Mar 2015 were extracted from a dynamic data base and may be amended by the Clerk of Court.

Calhoun County
By Category

SRS Case Type	FY 2009-10	FY 2010-11	FY 2011-12	FY 2012-13	FY 2013-14
Misdemeanors	92.6%	89.5%	66.9%	70.5%	42.5%
Worthless Checks	102.2%	109.6%	107.0%	137.0%	35.3%
County Ordinances	50.0%	100.0%	0.0%	0.0%	0.0%
Municipal Ordinances	0.0%	0.0%	0.0%	0.0%	0.0%
Small Claims (up to $5,000)	384.9%	696.7%	126.2%	102.6%	55.0%
Civil ($5,001-$15,000)	123.8%	131.3%	94.4%	70.4%	84.6%
Replevins	400.0%	350.0%	106.3%	88.0%	33.3%
Evictions	150.0%	266.7%	100.0%	97.0%	75.0%
Other County Civil	0.0%	0.0%	0.0%	0.0%	0.0%

Calhoun County
By Category

SRS Case Type	Apr - Jun 2014	Jul - Sep 2014	Oct - Dec 2014	Jan - Mar 2015
Misdemeanors	52.9%	87.5%	40.0%	88.5%
Worthless Checks	25.0%	20.0%	400.0%	0.0%
County Ordinances	0.0%	0.0%	0.0%	0.0%
Municipal Ordinances	0.0%	0.0%	0.0%	0.0%
Small Claims (up to $5,000)	55.6%	100.0%	35.0%	4.2%
Civil ($5,001-$15,000)	114.3%	120.0%	66.7%	20.0%
Replevins	20.0%	0.0%	0.0%	0.0%
Evictions	0.0%	116.7%	44.4%	50.0%
Other County Civil	0.0%	0.0%	0.0%	0.0%

Notes:

1. Traffic data is not included in calculations.
2. Fiscal years 2009-10 to 2013-14 and quarterly data for Apr-Jun 2014 were extracted from a static data base and represent the official trial court statistics. Quarterly data for Jul-Sep 2014, Oct-Dec 2014, and Jan-Mar 2015 were extracted from a dynamic data base and may be amended by the Clerk of Court.

Gulf County
By Category

SRS Case Type	FY 2009-10	FY 2010-11	FY 2011-12	FY 2012-13	FY 2013-14
Misdemeanors	102.0%	122.6%	79.9%	88.3%	90.5%
Worthless Checks	223.3%	140.0%	127.8%	54.5%	150.0%
County Ordinances	0.0%	0.0%	0.0%	50.0%	20.0%
Municipal Ordinances	0.0%	0.0%	0.0%	0.0%	0.0%
Small Claims (up to $5,000)	108.3%	174.8%	70.9%	67.5%	108.3%
Civil ($5,001-$15,000)	75.8%	128.0%	108.2%	150.0%	200.0%
Replevins	66.7%	300.0%	20.0%	150.0%	140.0%
Evictions	75.0%	177.8%	86.4%	73.1%	100.0%
Other County Civil	0.0%	0.0%	0.0%	0.0%	0.0%

Gulf County
By Category

SRS Case Type	Apr - Jun 2014	Jul - Sep 2014	Oct - Dec 2014	Jan - Mar 2015
Misdemeanors	72.3%	103.9%	80.0%	68.6%
Worthless Checks	0.0%	0.0%	200.0%	0.0%
County Ordinances	0.0%	100.0%	0.0%	0.0%
Municipal Ordinances	0.0%	0.0%	0.0%	0.0%
Small Claims (up to $5,000)	83.3%	93.8%	75.0%	120.0%
Civil ($5,001-$15,000)	160.0%	60.0%	33.3%	42.9%
Replevins	0.0%	0.0%	0.0%	200.0%
Evictions	100.0%	75.0%	350.0%	44.4%
Other County Civil	0.0%	0.0%	0.0%	0.0%

Notes:

1. Traffic data is not included in calculations.
2. Fiscal years 2009-10 to 2013-14 and quarterly data for Apr-Jun 2014 were extracted from a static data base and represent the official trial court statistics. Quarterly data for Jul-Sep 2014, Oct-Dec 2014, and Jan-Mar 2015 were extracted from a dynamic data base and may be amended by the Clerk of Court.

Holmes County
By Category

SRS Case Type	FY 2009-10	FY 2010-11	FY 2011-12	FY 2012-13	FY 2013-14
Misdemeanors	115.5%	89.2%	112.1%	95.6%	111.0%
Worthless Checks	393.8%	82.7%	120.9%	191.2%	130.4%
County Ordinances	0.0%	0.0%	0.0%	0.0%	0.0%
Municipal Ordinances	0.0%	0.0%	0.0%	0.0%	0.0%
Small Claims (up to $5,000)	119.7%	63.4%	72.6%	137.8%	94.4%
Civil ($5,001-$15,000)	142.1%	146.3%	136.0%	147.4%	116.7%
Replevins	250.0%	400.0%	66.7%	75.0%	75.0%
Evictions	178.3%	116.0%	71.1%	100.0%	63.3%
Other County Civil	533.3%	0.0%	0.0%	0.0%	0.0%

Holmes County
By Category

SRS Case Type	Apr - Jun 2014	Jul - Sep 2014	Oct - Dec 2014	Jan - Mar 2015
Misdemeanors	158.9%	98.6%	107.5%	106.8%
Worthless Checks	155.0%	1,050.0%	73.7%	128.6%
County Ordinances	0.0%	0.0%	0.0%	0.0%
Municipal Ordinances	0.0%	0.0%	0.0%	0.0%
Small Claims (up to $5,000)	64.3%	61.5%	123.1%	94.4%
Civil ($5,001-$15,000)	125.0%	128.6%	18.2%	106.3%
Replevins	0.0%	100.0%	0.0%	0.0%
Evictions	47.4%	72.2%	157.1%	225.0%
Other County Civil	0.0%	0.0%	0.0%	0.0%

Notes:

1. Traffic data is not included in calculations.
2. Fiscal years 2009-10 to 2013-14 and quarterly data for Apr-Jun 2014 were extracted from a static data base and represent the official trial court statistics. Quarterly data for Jul-Sep 2014, Oct-Dec 2014, and Jan-Mar 2015 were extracted from a dynamic data base and may be amended by the Clerk of Court.

Jackson County
By Category

SRS Case Type	FY 2009-10	FY 2010-11	FY 2011-12	FY 2012-13	FY 2013-14
Misdemeanors	143.2%	110.4%	110.5%	80.7%	102.0%
Worthless Checks	86.5%	56.4%	38.2%	58.7%	108.8%
County Ordinances	0.0%	0.0%	0.0%	0.0%	0.0%
Municipal Ordinances	0.0%	0.0%	0.0%	0.0%	0.0%
Small Claims (up to $5,000)	133.0%	100.2%	113.6%	14.4%	65.9%
Civil ($5,001-$15,000)	128.6%	114.0%	117.2%	25.6%	63.2%
Replevins	104.5%	95.2%	80.0%	50.0%	110.0%
Evictions	157.1%	76.2%	102.0%	17.0%	63.9%
Other County Civil	0.0%	0.0%	0.0%	0.0%	0.0%

Jackson County
By Category

SRS Case Type	Apr - Jun 2014	Jul - Sep 2014	Oct - Dec 2014	Jan - Mar 2015
Misdemeanors	111.0%	67.5%	116.9%	116.3%
Worthless Checks	231.3%	104.2%	103.8%	113.0%
County Ordinances	0.0%	0.0%	0.0%	0.0%
Municipal Ordinances	0.0%	0.0%	0.0%	0.0%
Small Claims (up to $5,000)	61.3%	30.7%	29.0%	36.5%
Civil ($5,001-$15,000)	76.5%	40.6%	47.1%	59.1%
Replevins	100.0%	100.0%	0.0%	50.0%
Evictions	65.4%	61.5%	77.3%	40.0%
Other County Civil	0.0%	0.0%	0.0%	0.0%

Notes:

1. Traffic data is not included in calculations.
2. Fiscal years 2009-10 to 2013-14 and quarterly data for Apr-Jun 2014 were extracted from a static data base and represent the official trial court statistics. Quarterly data for Jul-Sep 2014, Oct-Dec 2014, and Jan-Mar 2015 were extracted from a dynamic data base and may be amended by the Clerk of Court.

Washington County
By Category

SRS Case Type	FY 2009-10	FY 2010-11	FY 2011-12	FY 2012-13	FY 2013-14
Misdemeanors	101.7%	116.7%	82.8%	77.9%	55.5%
Worthless Checks	191.5%	192.3%	155.6%	100.0%	67.9%
County Ordinances	0.0%	0.0%	0.0%	0.0%	0.0%
Municipal Ordinances	0.0%	0.0%	0.0%	0.0%	0.0%
Small Claims (up to $5,000)	148.5%	115.8%	91.6%	78.8%	24.8%
Civil ($5,001-$15,000)	100.0%	134.8%	76.1%	105.9%	272.7%
Replevins	0.0%	0.0%	0.0%	100.0%	83.3%
Evictions	70.0%	122.4%	84.1%	47.9%	94.0%
Other County Civil	0.0%	0.0%	0.0%	100.0%	0.0%

Washington County
By Category

SRS Case Type	Apr - Jun 2014	Jul - Sep 2014	Oct - Dec 2014	Jan - Mar 2015
Misdemeanors	63.1%	116.0%	85.7%	65.9%
Worthless Checks	66.7%	83.3%	225.0%	37.5%
County Ordinances	0.0%	0.0%	0.0%	0.0%
Municipal Ordinances	0.0%	0.0%	0.0%	0.0%
Small Claims (up to $5,000)	29.8%	47.5%	28.6%	152.9%
Civil ($5,001-$15,000)	200.0%	100.0%	125.0%	250.0%
Replevins	66.7%	0.0%	33.3%	100.0%
Evictions	41.2%	52.4%	40.0%	157.9%
Other County Civil	0.0%	0.0%	100.0%	0.0%

Notes:

1. Traffic data is not included in calculations.
2. Fiscal years 2009-10 to 2013-14 and quarterly data for Apr-Jun 2014 were extracted from a static data base and represent the official trial court statistics. Quarterly data for Jul-Sep 2014, Oct-Dec 2014, and Jan-Mar 2015 were extracted from a dynamic data base and may be amended by the Clerk of Court.

Clearance Rate -

The clearance rate is an indicator of whether a court is "keeping up" with its incoming caseload. The rate is determined by dividing the total number of cases *disposed* by the total number of cases *filed* during a specific time period. For example, if a court received 1,000 new cases a month and disposed of 900 cases during the same month, the clearance rate for that month is 90 percent. If a court's clearance rate is continually less than 100 percent over an extended period of time, the court will develop a backlog.

Clearance rates statistically tend to be more volatile when measured over shorter time periods. They should be compared over a period of five or more years to identify trends. There are many factors that can affect a court's clearance rate, including the number of filings, judicial assignment practices, case management resources and practices, trial rates, and reporting errors. Court managers may want to investigate these factors to identify the source(s) of a questionable clearance rate point or trend.

Circuit Court - 5 Year Trend*

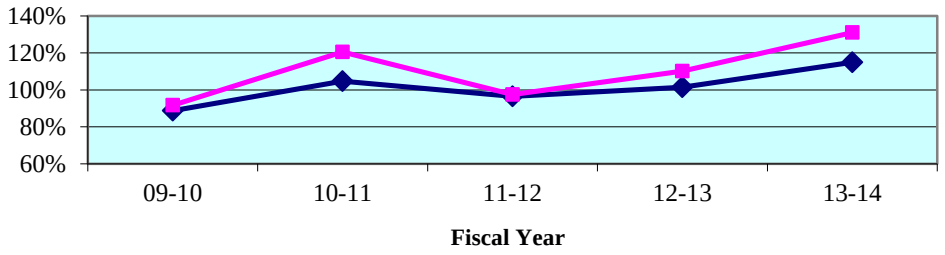

Circuit Court - Quarterly Data*

Quarterly Clearance Rates	Apr - Jun 2014	Jul - Sep 2014	Oct - Dec 2014	Jan - Mar 2015
Fifteenth Circuit	126.1%	125.1%	130.2%	111.6%
State Median	108.9%	109.9%	113.1%	103.6%

*Termination of Parental Rights petitions are included in calculations from January 2010 forward.

County Court - 5 Year Trend**

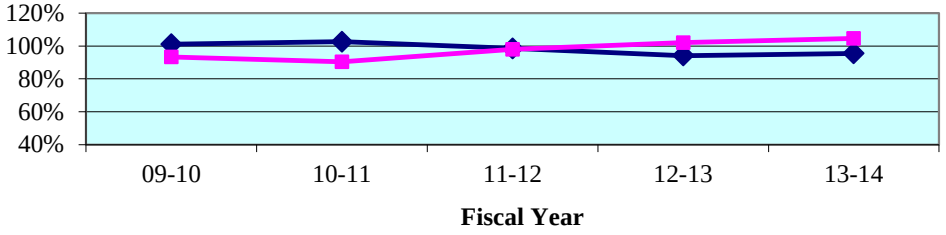

County Court - Quarterly Data**

Quarterly Clearance Rates	Apr - Jun 2014	Jul - Sep 2014	Oct - Dec 2014	Jan - Mar 2015
Fifteenth Circuit	95.8%	126.4%	138.5%	126.3%
State Median	97.3%	96.0%	98.3%	94.2%

**Traffic data is not included in calculations.

Legend: Circuit State Median

Note: Fiscal years 2009-10 to 2013-14 and quarterly data for Apr-Jun 2014 were extracted from a static data base and represent the official trial court statistics. Quarterly data for Jul-Sep 2014, Oct-Dec 2014, and Jan-Mar 2015 were extracted from a dynamic data base and may be amended by the Clerk of Court.

Circuit Court
By Division

Circuit Criminal - 5 Year Trend

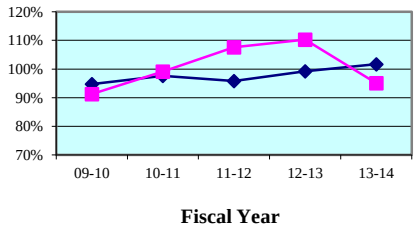

Circuit Criminal - Quarterly Data

Quarterly Clearance Rates	Apr - Jun 2014	Jul - Sep 2014	Oct - Dec 2014	Jan - Mar 2015
Fifteenth Circuit	94.5%	110.1%	103.9%	98.8%
Circuit Median	96.4%	98.1%	98.4%	100.8%

Circuit Family Court - 5 Year Trend*

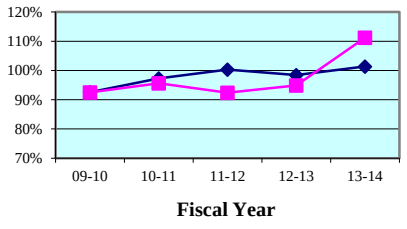

Circuit Family Court - Quarterly Data*

Quarterly Clearance Rates	Apr - Jun 2014	Jul - Sep 2014	Oct - Dec 2014	Jan - Mar 2015
Fifteenth Circuit	121.8%	113.3%	114.2%	89.6%
Circuit Median	101.2%	102.9%	104.0%	90.8%

Circuit Civil - 5 Year Trend

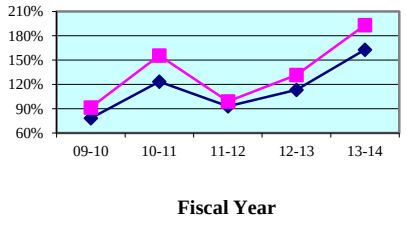

Circuit Civil - Quarterly Data

Quarterly Clearance Rates	Apr - Jun 2014	Jul - Sep 2014	Oct - Dec 2014	Jan - Mar 2015
Fifteenth Circuit	167.6%	163.7%	169.8%	143.2%
Circuit Median	142.6%	147.7%	137.9%	135.5%

Circuit Probate - 5 Year Trend

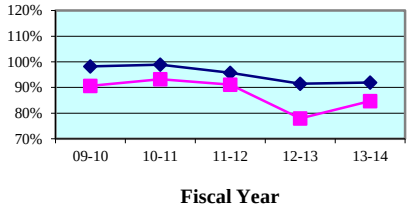

Circuit Probate - Quarterly Data

Quarterly Clearance Rates	Apr - Jun 2014	Jul - Sep 2014	Oct - Dec 2014	Jan - Mar 2015
Fifteenth Circuit	87.8%	86.7%	111.5%	109.5%
Circuit Median	90.8%	90.8%	97.8%	89.1%

* Family Court includes Domestic Relations, Juvenile Delinquency, Juvenile Dependency, and Termination of Parental Rights from January 2010 forward.

Legend: Circuit ■ Circuit Median ◆

Note: Fiscal years 2009-10 to 2013-14 and quarterly data for Apr-Jun 2014 were extracted from a static data base and represent the official trial court statistics. Quarterly data for Jul-Sep 2014, Oct-Dec 2014, and Jan-Mar 2015 were extracted from a dynamic data base and may be amended by the Clerk of Court.

Circuit Court
By Category

SRS Case Type	FY 2009-10	FY 2010-11	FY 2011-12	FY 2012-13	FY 2013-14
Capital Murder	50.0%	79.4%	80.0%	44.2%	42.9%
Non Capital Murder	78.1%	112.9%	141.1%	106.4%	73.2%
Sexual Offenses	59.1%	84.9%	62.9%	64.1%	59.6%
Robbery	92.1%	104.4%	98.8%	101.0%	85.4%
Other Crimes Against Persons	86.6%	96.6%	111.9%	110.4%	87.9%
Burglary	86.7%	91.9%	111.9%	103.9%	91.0%
Theft, Forgery, Fraud	97.6%	108.2%	105.7%	112.4%	97.0%
Worthless Checks	136.7%	155.6%	134.8%	117.6%	103.0%
Other Crimes Against Property	154.1%	85.4%	139.3%	108.7%	98.3%
Drugs	85.0%	87.8%	95.8%	105.9%	96.0%
Other Felony Crimes	118.3%	131.8%	150.7%	144.0%	117.4%
Simplified Dissolution	91.2%	104.1%	93.4%	97.2%	101.8%
Dissolution	87.6%	99.6%	98.5%	99.2%	106.2%
Child Support	61.9%	80.1%	91.6%	98.7%	199.4%
UIFSA	74.9%	136.8%	100.7%	50.9%	117.5%
Other Domestic Relations	107.5%	88.1%	74.4%	84.4%	130.2%
Domestic Violence	94.5%	107.7%	97.2%	98.6%	101.1%
Repeat Violence	89.5%	112.0%	96.1%	95.1%	100.9%
Juvenile Delinquency	106.4%	96.2%	108.6%	97.8%	103.1%
Juvenile Dependency*	70.3%	36.2%	52.1%	88.3%	82.3%
Professional Malpractice	96.4%	113.4%	95.0%	132.9%	79.9%
Products Liability	54.3%	127.2%	97.3%	277.3%	67.9%
Auto Negligence	97.3%	105.3%	91.1%	105.5%	92.6%
Other Negligence	107.3%	101.3%	87.7%	95.9%	94.7%
Condominium	76.3%	58.3%	104.8%	119.8%	72.5%
Contract and Indebtedness	81.6%	110.3%	116.6%	132.1%	106.8%
Real Property/Mortgage Foreclosure	91.9%	199.5%	93.4%	140.0%	339.7%
Eminent Domain	123.3%	133.3%	115.4%	122.2%	96.4%
Other Circuit Civil	111.6%	130.4%	116.7%	114.9%	97.0%
Probate	97.0%	94.8%	88.1%	74.4%	82.6%
Guardianship	83.8%	87.9%	78.3%	75.3%	89.3%
Trust	58.5%	55.4%	86.0%	33.6%	36.8%
Baker Act	89.7%	86.9%	102.7%	89.7%	96.0%
Substance Abuse	75.3%	110.1%	95.2%	94.4%	93.1%
Other Social	67.8%	82.1%	102.4%	76.4%	75.7%

* Juvenile Dependency includes Termination of Parental Rights from January 2010 forward.

Note: Fiscal years 2009-10 to 2013-14 and quarterly data for Apr-Jun 2014 were extracted from a static data base and represent the official trial court statistics. Quarterly data for Jul-Sep 2014, Oct-Dec 2014, and Jan-Mar 2015 were extracted from a dynamic data base and may be amended by the Clerk of Court.

Circuit Court
By Category

SRS Case Type	Apr - Jun 2014	Jul - Sep 2014	Oct - Dec 2014	Jan - Mar 2015
Capital Murder	16.7%	71.4%	60.0%	85.7%
Non Capital Murder	60.0%	100.0%	90.0%	87.5%
Sexual Offenses	42.4%	78.3%	51.4%	45.5%
Robbery	81.9%	80.0%	112.7%	85.1%
Other Crimes Against Persons	100.0%	121.5%	93.2%	106.9%
Burglary	94.8%	67.7%	98.1%	94.1%
Theft, Forgery, Fraud	94.5%	115.8%	103.2%	101.7%
Worthless Checks	100.0%	133.3%	240.0%	400.0%
Other Crimes Against Property	78.9%	166.7%	81.3%	55.6%
Drugs	87.8%	120.9%	105.7%	94.4%
Other Felony Crimes	134.2%	141.2%	134.5%	117.5%
Simplified Dissolution	98.6%	127.8%	110.6%	78.9%
Dissolution	116.2%	122.4%	130.0%	81.7%
Child Support	337.5%	206.9%	86.3%	124.1%
UIFSA	115.4%	108.0%	209.1%	400.0%
Other Domestic Relations	143.5%	93.9%	138.5%	89.1%
Domestic Violence	106.4%	98.3%	110.1%	94.6%
Repeat Violence	108.1%	92.1%	101.9%	89.7%
Juvenile Delinquency	120.4%	115.1%	82.6%	105.0%
Juvenile Dependency*	91.6%	94.4%	74.2%	85.4%
Professional Malpractice	111.4%	63.8%	97.8%	50.8%
Products Liability	54.1%	72.2%	140.0%	29.2%
Auto Negligence	94.7%	91.6%	122.4%	85.5%
Other Negligence	87.0%	88.2%	120.4%	94.9%
Condominium	71.4%	108.3%	141.4%	87.9%
Contract and Indebtedness	79.3%	110.0%	167.6%	124.4%
Real Property/Mortgage Foreclosure	315.4%	275.5%	220.3%	228.3%
Eminent Domain	70.0%	0.0%	0.0%	27.3%
Other Circuit Civil	90.5%	88.7%	133.6%	101.7%
Probate	85.9%	85.7%	126.3%	122.9%
Guardianship	87.9%	72.6%	92.6%	74.1%
Trust	42.6%	39.6%	24.4%	27.6%
Baker Act	97.9%	97.4%	93.2%	99.5%
Substance Abuse	100.0%	104.6%	83.4%	92.9%
Other Social	67.1%	68.3%	100.0%	73.7%

* Juvenile Dependency includes Termination of Parental Rights from January 2010 forward.

Note: Fiscal years 2009-10 to 2013-14 and quarterly data for Apr-Jun 2014 were extracted from a static data base and represent the official trial court statistics. Quarterly data for Jul-Sep 2014, Oct-Dec 2014, and Jan-Mar 2015 were extracted from a dynamic data base and may be amended by the Clerk of Court.

Circuit Court
By Division
Palm Beach County

Circuit Criminal - 5 Year Trend

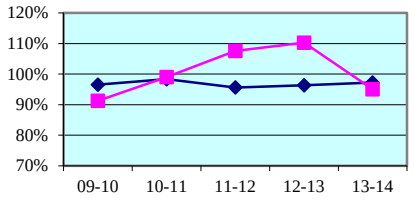

Fiscal Year

Circuit Criminal - Quarterly Data

Quarterly Clearance Rates	Apr - Jun 2014	Jul - Sep 2014	Oct - Dec 2014	Jan - Mar 2015
Palm Beach County	94.5%	110.1%	103.9%	98.8%
State Median	96.4%	93.2%	101.2%	100.0%

Circuit Family Court - 5 Year Trend*

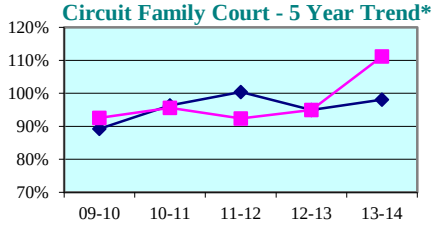

Fiscal Year

Circuit Family Court - Quarterly Data*

Quarterly Clearance Rates	Apr - Jun 2014	Jul - Sep 2014	Oct - Dec 2014	Jan - Mar 2015
Palm Beach County	121.8%	113.3%	114.2%	89.6%
State Median	100.3%	99.0%	100.0%	87.5%

Circuit Civil - 5 Year Trend

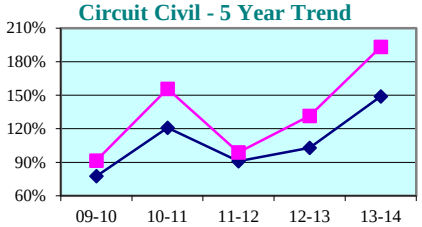

Fiscal Year

Circuit Civil - Quarterly Data

Quarterly Clearance Rates	Apr - Jun 2014	Jul - Sep 2014	Oct - Dec 2014	Jan - Mar 2015
Palm Beach County	167.6%	163.7%	169.8%	143.2%
State Median	139.5%	139.4%	135.3%	130.2%

Circuit Probate - 5 Year Trend

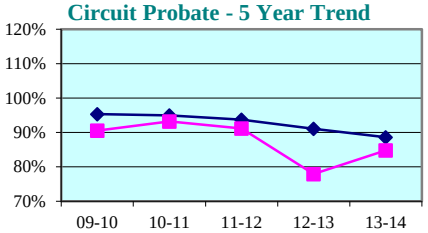

Fiscal Year

Circuit Probate - Quarterly Data

Quarterly Clearance Rates	Apr - Jun 2014	Jul - Sep 2014	Oct - Dec 2014	Jan - Mar 2015
Palm Beach County	87.8%	86.7%	111.5%	109.5%
State Median	88.8%	88.6%	92.4%	85.6%

* Family Court includes Domestic Relations, Juvenile Delinquency, Juvenile Dependency, and Termination of Parental Rights from January 2010 forward.

Legend: County ■ State Median ◆

Note: Fiscal years 2009-10 to 2013-14 and quarterly data for Apr-Jun 2014 were extracted from a static data base and represent the official trial court statistics. Quarterly data for Jul-Sep 2014, Oct-Dec 2014, and Jan-Mar 2015 were extracted from a dynamic data base and may be amended by the Clerk of Court.

Palm Beach County

County Criminal - 5 Year Trend*

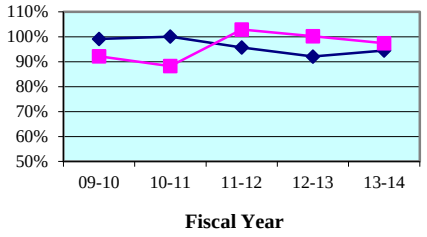

County Criminal - Quarterly Data

Quarterly Clearance Rates	Apr - Jun 2014	Jul - Sep 2014	Oct - Dec 2014	Jan - Mar 2015
Palm Beach County	96.5%	162.1%	126.9%	129.5%
State Median	95.7%	94.1%	100.3%	99.2%

County Civil - 5 Year Trend*

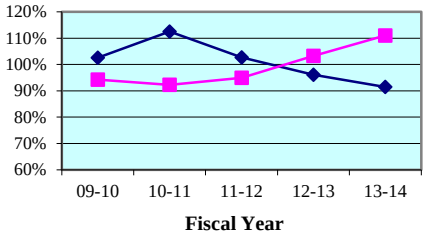

County Civil - Quarterly Data*

Quarterly Clearance Rates	Apr - Jun 2014	Jul - Sep 2014	Oct - Dec 2014	Jan - Mar 2015
Palm Beach County	95.2%	97.6%	147.6%	123.6%
State Median	83.8%	90.4%	91.7%	84.4%

* Family Court includes Domestic Relations, Juvenile Delinquency, Juvenile Dependency, and Termination of Parental Rights from January 2010 forward.

Legend: **County** ■ **State Median** ◆

Note: Fiscal years 2009-10 to 2013-14 and quarterly data for Apr-Jun 2014 were extracted from a static data base and represent the official trial court statistics. Quarterly data for Jul-Sep 2014, Oct-Dec 2014, and Jan-Mar 2015 were extracted from a dynamic data base and may be amended by the Clerk of Court.

Palm Beach County
By Category

SRS Case Type	FY 2009-10	FY 2010-11	FY 2011-12	FY 2012-13	FY 2013-14
Misdemeanors	92.1%	90.7%	103.6%	101.6%	98.0%
Worthless Checks	387.5%	150.0%	550.0%	180.0%	77.8%
County Ordinances	91.0%	69.6%	120.2%	77.1%	96.6%
Municipal Ordinances	93.6%	83.6%	78.1%	98.0%	92.2%
Small Claims (up to $5,000)	119.4%	90.0%	79.2%	85.2%	122.1%
Civil ($5,001-$15,000)	69.5%	91.2%	127.4%	145.1%	121.7%
Replevins	98.6%	91.1%	77.1%	86.7%	100.0%
Evictions	84.5%	97.0%	106.2%	110.8%	92.3%
Other County Civil	76.7%	82.9%	124.0%	68.6%	69.0%

Palm Beach County
By Category

SRS Case Type	Apr - Jun 2014	Jul - Sep 2014	Oct - Dec 2014	Jan - Mar 2015
Misdemeanors	97.6%	170.7%	128.9%	134.4%
Worthless Checks	50.0%	587.5%	133.3%	100.0%
County Ordinances	83.8%	110.2%	106.6%	87.8%
Municipal Ordinances	92.2%	93.7%	115.9%	100.4%
Small Claims (up to $5,000)	106.4%	93.4%	124.8%	138.9%
Civil ($5,001-$15,000)	107.6%	130.3%	198.6%	127.5%
Replevins	78.8%	81.0%	136.6%	189.2%
Evictions	75.2%	88.3%	151.0%	98.7%
Other County Civil	72.0%	78.9%	88.5%	81.8%

Notes:

1. Traffic data is not included in calculations.
2. Fiscal years 2009-10 to 2013-14 and quarterly data for Apr-Jun 2014 were extracted from a static data base and represent the official trial court statistics. Quarterly data for Jul-Sep 2014, Oct-Dec 2014, and Jan-Mar 2015 were extracted from a dynamic data base and may be amended by the Clerk of Court.

Clearance Rate -

The clearance rate is an indicator of whether a court is "keeping up" with its incoming caseload. The rate is determined by dividing the total number of cases *disposed* by the total number of cases *filed* during a specific time period. For example, if a court received 1,000 new cases a month and disposed of 900 cases during the same month, the clearance rate for that month is 90 percent. If a court's clearance rate is continually less than 100 percent over an extended period of time, the court will develop a backlog.

Clearance rates statistically tend to be more volatile when measured over shorter time periods. They should be compared over a period of five or more years to identify trends. There are many factors that can affect a court's clearance rate, including the number of filings, judicial assignment practices, case management resources and practices, trial rates, and reporting errors. Court managers may want to investigate these factors to identify the source(s) of a questionable clearance rate point or trend.

Circuit Court - 5 Year Trend*

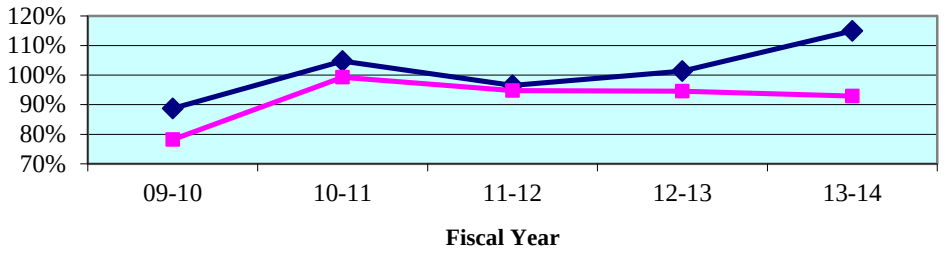

Circuit Court - Quarterly Data*

Quarterly Clearance Rates	Apr - Jun 2014	Jul - Sep 2014	Oct - Dec 2014	Jan - Mar 2015
Sixteenth Circuit	96.4%	95.9%	100.1%	89.6%
State Median	108.9%	109.9%	113.1%	103.6%

*Termination of Parental Rights petitions are included in calculations from January 2010 forward.

County Court - 5 Year Trend**

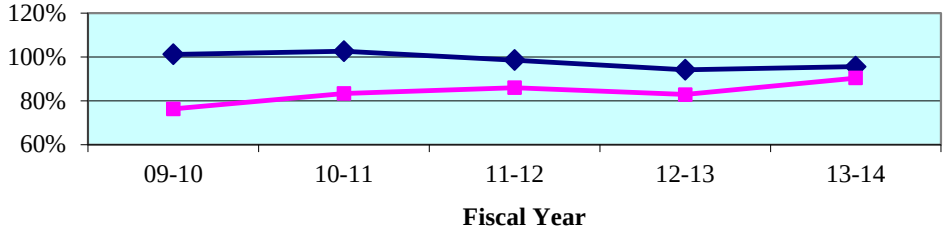

County Court - Quarterly Data**

Quarterly Clearance Rates	Apr - Jun 2014	Jul - Sep 2014	Oct - Dec 2014	Jan - Mar 2015
Sixteenth Circuit	111.7%	69.7%	71.9%	72.4%
State Median	97.3%	96.0%	98.3%	94.2%

**Traffic data is not included in calculations.

Legend: Circuit State Median

Note: Fiscal years 2009-10 to 2013-14 and quarterly data for Apr-Jun 2014 were extracted from a static data base and represent the official trial court statistics. Quarterly data for Jul-Sep 2014, Oct-Dec 2014, and Jan-Mar 2015 were extracted from a dynamic data base and may be amended by the Clerk of Court.

Circuit Court
By Division

Circuit Criminal - 5 Year Trend

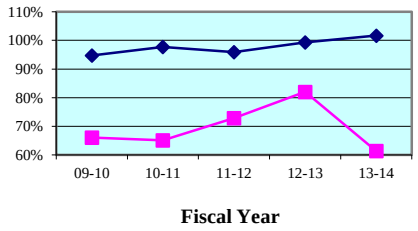

Circuit Criminal - Quarterly Data

Quarterly Clearance Rates	Apr - Jun 2014	Jul - Sep 2014	Oct - Dec 2014	Jan - Mar 2015
Sixteenth Circuit	60.4%	77.1%	92.7%	78.9%
Circuit Median	96.4%	98.1%	98.4%	100.8%

Circuit Family Court - 5 Year Trend*

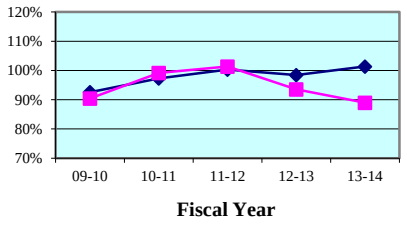

Circuit Family Court - Quarterly Data*

Quarterly Clearance Rates	Apr - Jun 2014	Jul - Sep 2014	Oct - Dec 2014	Jan - Mar 2015
Sixteenth Circuit	98.1%	86.6%	88.3%	87.4%
Circuit Median	101.2%	102.9%	104.0%	90.8%

Circuit Civil - 5 Year Trend

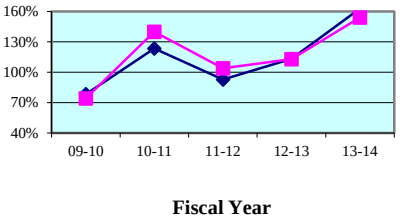

Circuit Civil - Quarterly Data

Quarterly Clearance Rates	Apr - Jun 2014	Jul - Sep 2014	Oct - Dec 2014	Jan - Mar 2015
Sixteenth Circuit	166.3%	142.2%	126.2%	115.6%
Circuit Median	142.6%	147.7%	137.9%	135.5%

Circuit Probate - 5 Year Trend

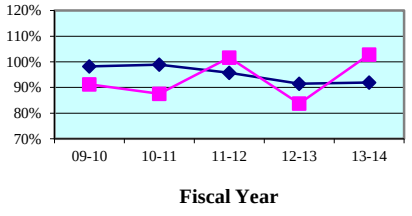

Circuit Probate - Quarterly Data

Quarterly Clearance Rates	Apr - Jun 2014	Jul - Sep 2014	Oct - Dec 2014	Jan - Mar 2015
Sixteenth Circuit	97.7%	89.8%	107.3%	80.6%
Circuit Median	90.8%	90.8%	97.8%	89.1%

* Family Court includes Domestic Relations, Juvenile Delinquency, Juvenile Dependency, and Termination of Parental Rights from January 2010 forward.

Legend: Circuit ■ Circuit Median ◆

Note: Fiscal years 2009-10 to 2013-14 and quarterly data for Apr-Jun 2014 were extracted from a static data base and represent the official trial court statistics. Quarterly data for Jul-Sep 2014, Oct-Dec 2014, and Jan-Mar 2015 were extracted from a dynamic data base and may be amended by the Clerk of Court.

Circuit Court
By Category

SRS Case Type	FY 2009-10	FY 2010-11	FY 2011-12	FY 2012-13	FY 2013-14
Capital Murder	0.0%	33.3%	0.0%	66.7%	0.0%
Non Capital Murder	80.0%	75.0%	33.3%	150.0%	62.5%
Sexual Offenses	73.3%	50.0%	84.6%	52.2%	30.4%
Robbery	71.4%	90.5%	40.5%	152.6%	88.9%
Other Crimes Against Persons	68.1%	66.4%	75.0%	60.7%	68.2%
Burglary	70.0%	40.0%	82.4%	88.5%	56.4%
Theft, Forgery, Fraud	66.5%	75.4%	64.4%	69.3%	62.7%
Worthless Checks	66.7%	166.7%	72.7%	114.3%	70.8%
Other Crimes Against Property	66.7%	95.5%	85.7%	83.3%	65.4%
Drugs	62.8%	65.3%	80.6%	107.3%	57.8%
Other Felony Crimes	65.3%	67.5%	66.1%	81.6%	59.9%
Simplified Dissolution	90.8%	94.7%	108.6%	86.6%	100.0%
Dissolution	91.0%	102.1%	96.8%	95.6%	100.7%
Child Support	85.5%	78.7%	160.7%	44.7%	100.0%
UIFSA	400.0%	100.0%	0.0%	100.0%	100.0%
Other Domestic Relations	73.1%	84.6%	96.7%	69.1%	80.8%
Domestic Violence	92.0%	95.4%	100.0%	92.9%	89.9%
Repeat Violence	86.1%	99.5%	101.8%	96.6%	77.8%
Juvenile Delinquency	107.0%	119.8%	148.5%	112.2%	71.3%
Juvenile Dependency*	67.3%	73.0%	72.7%	89.8%	50.0%
Professional Malpractice	175.0%	110.0%	50.0%	116.7%	111.1%
Products Liability	50.0%	0.0%	25.0%	100.0%	75.0%
Auto Negligence	70.0%	106.9%	78.2%	85.7%	63.6%
Other Negligence	94.8%	77.8%	95.6%	69.9%	85.4%
Condominium	42.1%	84.2%	77.8%	50.0%	183.3%
Contract and Indebtedness	73.0%	99.1%	116.9%	115.1%	109.1%
Real Property/Mortgage Foreclosure	71.4%	179.8%	104.1%	127.7%	253.6%
Eminent Domain	0.0%	150.0%	0.0%	100.0%	0.0%
Other Circuit Civil	94.0%	125.7%	107.9%	100.0%	80.5%
Probate	97.9%	91.7%	102.5%	83.5%	103.7%
Guardianship	30.0%	23.3%	123.1%	75.0%	35.7%
Trust	0.0%	0.0%	0.0%	0.0%	0.0%
Baker Act	83.0%	97.6%	96.9%	80.0%	125.6%
Substance Abuse	88.0%	95.8%	97.5%	86.3%	100.0%
Other Social	53.3%	80.0%	81.8%	116.7%	88.9%

* Juvenile Dependency includes Termination of Parental Rights from January 2010 forward.

Note: Fiscal years 2009-10 to 2013-14 and quarterly data for Apr-Jun 2014 were extracted from a static data base and represent the official trial court statistics. Quarterly data for Jul-Sep 2014, Oct-Dec 2014, and Jan-Mar 2015 were extracted from a dynamic data base and may be amended by the Clerk of Court.

Circuit Court
By Category

SRS Case Type	Apr - Jun 2014	Jul - Sep 2014	Oct - Dec 2014	Jan - Mar 2015
Capital Murder	0.0%	0.0%	0.0%	0.0%
Non Capital Murder	200.0%	0.0%	0.0%	100.0%
Sexual Offenses	37.5%	200.0%	0.0%	33.3%
Robbery	66.7%	0.0%	11.1%	20.0%
Other Crimes Against Persons	54.2%	59.4%	77.3%	66.7%
Burglary	33.3%	57.1%	94.7%	87.5%
Theft, Forgery, Fraud	69.8%	87.3%	71.7%	93.4%
Worthless Checks	225.0%	37.5%	100.0%	66.7%
Other Crimes Against Property	85.7%	88.9%	100.0%	77.8%
Drugs	65.1%	96.0%	136.2%	98.5%
Other Felony Crimes	55.8%	78.9%	88.6%	56.6%
Simplified Dissolution	116.7%	111.1%	75.0%	85.2%
Dissolution	101.0%	92.0%	85.1%	77.5%
Child Support	40.0%	46.2%	50.0%	242.9%
UIFSA	0.0%	0.0%	0.0%	300.0%
Other Domestic Relations	57.1%	47.4%	137.0%	78.1%
Domestic Violence	117.5%	76.9%	95.7%	78.5%
Repeat Violence	89.4%	119.6%	81.3%	78.9%
Juvenile Delinquency	102.5%	107.3%	109.1%	82.5%
Juvenile Dependency*	76.2%	45.5%	50.0%	173.1%
Professional Malpractice	133.3%	0.0%	33.3%	0.0%
Products Liability	0.0%	300.0%	0.0%	100.0%
Auto Negligence	118.8%	87.0%	72.0%	93.8%
Other Negligence	62.5%	100.0%	69.6%	60.7%
Condominium	166.7%	60.0%	150.0%	200.0%
Contract and Indebtedness	102.0%	152.1%	91.9%	64.9%
Real Property/Mortgage Foreclosure	269.5%	166.3%	204.0%	181.1%
Eminent Domain	0.0%	0.0%	0.0%	0.0%
Other Circuit Civil	105.4%	138.5%	87.5%	88.6%
Probate	100.0%	93.1%	110.7%	74.5%
Guardianship	50.0%	20.0%	200.0%	100.0%
Trust	0.0%	0.0%	0.0%	0.0%
Baker Act	91.7%	90.0%	100.0%	109.1%
Substance Abuse	100.0%	100.0%	83.3%	110.0%
Other Social	0.0%	0.0%	66.7%	0.0%

* Juvenile Dependency includes Termination of Parental Rights from January 2010 forward.

Note: Fiscal years 2009-10 to 2013-14 and quarterly data for Apr-Jun 2014 were extracted from a static data base and represent the official trial court statistics. Quarterly data for Jul-Sep 2014, Oct-Dec 2014, and Jan-Mar 2015 were extracted from a dynamic data base and may be amended by the Clerk of Court.

Circuit Court
By Division
Monroe County

Circuit Criminal - 5 Year Trend

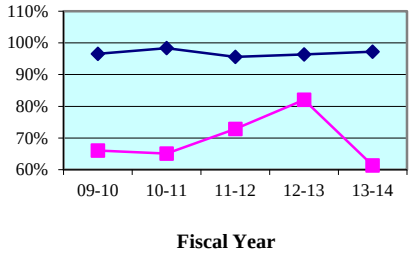

Circuit Criminal - Quarterly Data

Quarterly Clearance Rates	Apr - Jun 2014	Jul - Sep 2014	Oct - Dec 2014	Jan - Mar 2015
Monroe County	60.4%	77.1%	92.7%	78.9%
State Median	96.4%	93.2%	101.2%	100.0%

Circuit Family Court - 5 Year Trend*

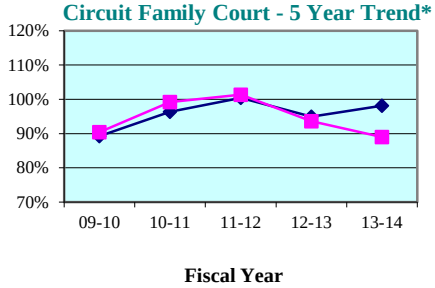

Circuit Family Court - Quarterly Data*

Quarterly Clearance Rates	Apr - Jun 2014	Jul - Sep 2014	Oct - Dec 2014	Jan - Mar 2015
Monroe County	98.1%	86.6%	88.3%	87.4%
State Median	100.3%	99.0%	100.0%	87.5%

Circuit Civil - 5 Year Trend

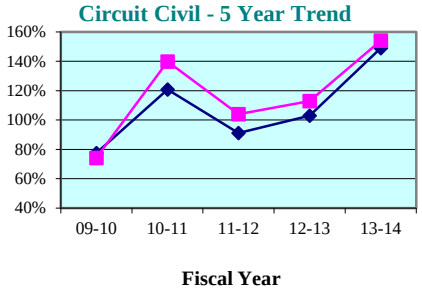

Circuit Civil - Quarterly Data

Quarterly Clearance Rates	Apr - Jun 2014	Jul - Sep 2014	Oct - Dec 2014	Jan - Mar 2015
Monroe County	166.3%	142.2%	126.2%	115.6%
State Median	139.5%	139.4%	135.3%	130.2%

Circuit Probate - 5 Year Trend

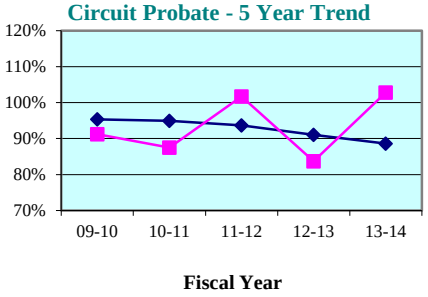

Circuit Probate - Quarterly Data

Quarterly Clearance Rates	Apr - Jun 2014	Jul - Sep 2014	Oct - Dec 2014	Jan - Mar 2015
Monroe County	97.7%	89.8%	107.3%	80.6%
State Median	88.8%	88.6%	92.4%	85.6%

* Family Court includes Domestic Relations, Juvenile Delinquency, Juvenile Dependency, and Termination of Parental Rights from January 2010 forward.

Legend: County State Median

Note: Fiscal years 2009-10 to 2013-14 and quarterly data for Apr-Jun 2014 were extracted from a static data base and represent the official trial court statistics. Quarterly data for Jul-Sep 2014, Oct-Dec 2014, and Jan-Mar 2015 were extracted from a dynamic data base and may be amended by the Clerk of Court.

Monroe County

County Criminal - 5 Year Trend*

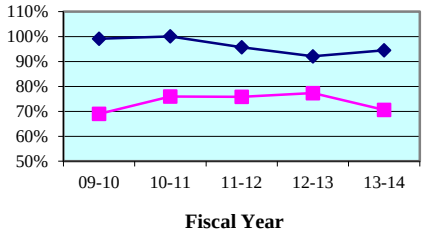

County Criminal - Quarterly Data

Quarterly Clearance Rates	Apr - Jun 2014	Jul - Sep 2014	Oct - Dec 2014	Jan - Mar 2015
Monroe County	49.6%	57.2%	61.5%	65.1%
State Median	95.7%	94.1%	100.3%	99.2%

County Civil - 5 Year Trend*

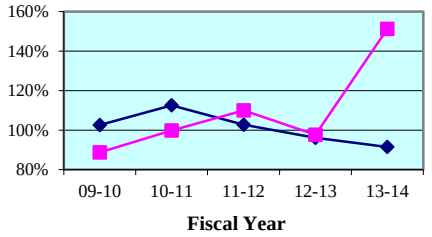

County Civil - Quarterly Data*

Quarterly Clearance Rates	Apr - Jun 2014	Jul - Sep 2014	Oct - Dec 2014	Jan - Mar 2015
Monroe County	305.5%	111.2%	100.8%	88.5%
State Median	83.8%	90.4%	91.7%	84.4%

* Traffic data is not included in calculations.

Legend: **County** ■ **State Median** ◆

Note: Fiscal years 2009-10 to 2013-14 and quarterly data for Apr-Jun 2014 were extracted from a static data base and represent the official trial court statistics. Quarterly data for Jul-Sep 2014, Oct-Dec 2014, and Jan-Mar 2015 were extracted from a dynamic data base and may be amended by the Clerk of Court.

Monroe County
By Category

SRS Case Type	FY 2009-10	FY 2010-11	FY 2011-12	FY 2012-13	FY 2013-14
Misdemeanors	67.9%	74.9%	73.8%	75.3%	69.0%
Worthless Checks	45.2%	39.0%	90.0%	79.2%	58.1%
County Ordinances	58.4%	88.7%	37.3%	67.6%	67.4%
Municipal Ordinances	86.6%	85.1%	98.7%	91.8%	83.6%
Small Claims (up to $5,000)	100.3%	126.9%	118.9%	131.4%	107.7%
Civil ($5,001-$15,000)	80.0%	97.2%	163.4%	101.2%	94.2%
Replevins	100.0%	100.0%	66.7%	200.0%	50.0%
Evictions	85.2%	65.8%	68.1%	65.2%	223.0%
Other County Civil	63.6%	180.0%	73.7%	87.5%	176.2%

Monroe County
By Category

SRS Case Type	Apr - Jun 2014	Jul - Sep 2014	Oct - Dec 2014	Jan - Mar 2015
Misdemeanors	45.7%	53.5%	60.1%	64.7%
Worthless Checks	83.3%	200.0%	0.0%	0.0%
County Ordinances	58.8%	7.7%	83.3%	57.1%
Municipal Ordinances	71.2%	82.1%	71.1%	68.7%
Small Claims (up to $5,000)	115.1%	84.9%	92.0%	90.8%
Civil ($5,001-$15,000)	108.7%	165.9%	116.3%	101.6%
Replevins	0.0%	0.0%	0.0%	0.0%
Evictions	702.2%	104.2%	101.2%	78.7%
Other County Civil	150.0%	466.7%	133.3%	114.3%

Notes:

1. Traffic data is not included in calculations.
2. Fiscal years 2009-10 to 2013-14 and quarterly data for Apr-Jun 2014 were extracted from a static data base and represent the official trial court statistics. Quarterly data for Jul-Sep 2014, Oct-Dec 2014, and Jan-Mar 2015 were extracted from a dynamic data base and may be amended by the Clerk of Court.

Clearance Rate -

The clearance rate is an indicator of whether a court is "keeping up" with its incoming caseload. The rate is determined by dividing the total number of cases *disposed* by the total number of cases *filed* during a specific time period. For example, if a court received 1,000 new cases a month and disposed of 900 cases during the same month, the clearance rate for that month is 90 percent. If a court's clearance rate is continually less than 100 percent over an extended period of time, the court will develop a backlog.

Clearance rates statistically tend to be more volatile when measured over shorter time periods. They should be compared over a period of five or more years to identify trends. There are many factors that can affect a court's clearance rate, including the number of filings, judicial assignment practices, case management resources and practices, trial rates, and reporting errors. Court managers may want to investigate these factors to identify the source(s) of a questionable clearance rate point or trend.

Circuit Court - 5 Year Trend*

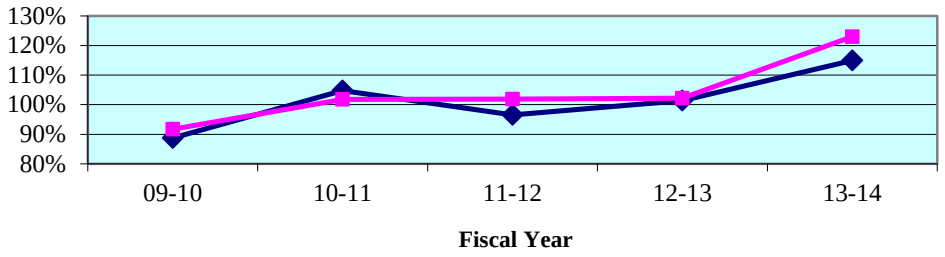

Circuit Court - Quarterly Data*

Quarterly Clearance Rates	Apr - Jun 2014	Jul - Sep 2014	Oct - Dec 2014	Jan - Mar 2015
Seventeenth Circuit	118.7%	120.7%	113.6%	114.3%
State Median	108.9%	109.9%	113.1%	103.6%

*Termination of Parental Rights petitions are included in calculations from January 2010 forward.

County Court - 5 Year Trend**

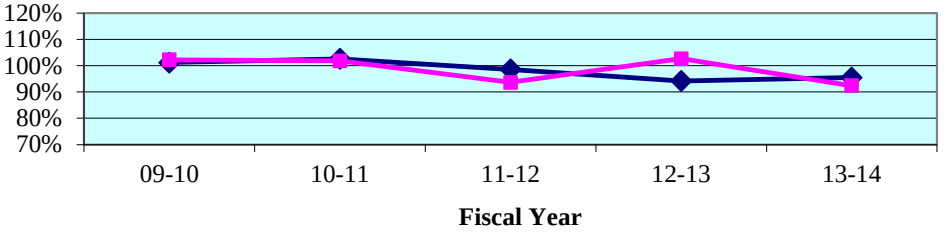

County Court - Quarterly Data**

Quarterly Clearance Rates	Apr - Jun 2014	Jul - Sep 2014	Oct - Dec 2014	Jan - Mar 2015
Seventeenth Circuit	84.0%	99.5%	89.4%	94.8%
State Median	97.3%	96.0%	98.3%	94.2%

**Traffic data is not included in calculations.

Legend: Circuit State Median

Note: Fiscal years 2009-10 to 2013-14 and quarterly data for Apr-Jun 2014 were extracted from a static data base and represent the official trial court statistics. Quarterly data for Jul-Sep 2014, Oct-Dec 2014, and Jan-Mar 2015 were extracted from a dynamic data base and may be amended by the Clerk of Court.

Circuit Court
By Division

Circuit Criminal - 5 Year Trend

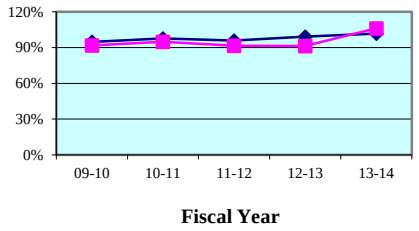

Circuit Criminal - Quarterly Data

Quarterly Clearance Rates	Apr - Jun 2014	Jul - Sep 2014	Oct - Dec 2014	Jan - Mar 2015
Seventeenth Circuit	105.1%	95.1%	96.1%	103.2%
Circuit Median	96.4%	98.1%	98.4%	100.8%

Circuit Family Court - 5 Year Trend*

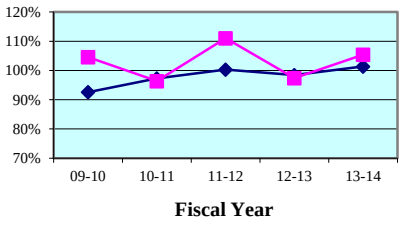

Circuit Family Court - Quarterly Data*

Quarterly Clearance Rates	Apr - Jun 2014	Jul - Sep 2014	Oct - Dec 2014	Jan - Mar 2015
Seventeenth Circuit	100.3%	99.0%	91.8%	92.2%
Circuit Median	101.2%	102.9%	104.0%	90.8%

Circuit Civil - 5 Year Trend

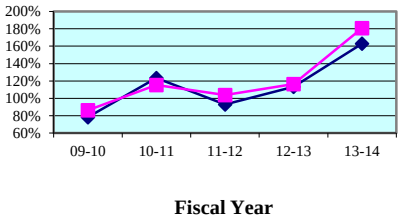

Circuit Civil - Quarterly Data

Quarterly Clearance Rates	Apr - Jun 2014	Jul - Sep 2014	Oct - Dec 2014	Jan - Mar 2015
Seventeenth Circuit	171.1%	169.9%	153.5%	148.8%
Circuit Median	142.6%	147.7%	137.9%	135.5%

Circuit Probate - 5 Year Trend

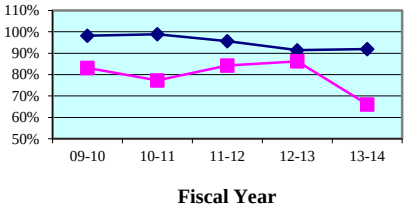

Circuit Probate - Quarterly Data

Quarterly Clearance Rates	Apr - Jun 2014	Jul - Sep 2014	Oct - Dec 2014	Jan - Mar 2015
Seventeenth Circuit	67.6%	92.1%	98.1%	113.0%
Circuit Median	90.8%	90.8%	97.8%	89.1%

* Family Court includes Domestic Relations, Juvenile Delinquency, Juvenile Dependency, and Termination of Parental Rights from January 2010 forward.

Legend: Circuit ■ Circuit Median ◆

Note: Fiscal years 2009-10 to 2013-14 and quarterly data for Apr-Jun 2014 were extracted from a static data base and represent the official trial court statistics. Quarterly data for Jul-Sep 2014, Oct-Dec 2014, and Jan-Mar 2015 were extracted from a dynamic data base and may be amended by the Clerk of Court.

Circuit Court
By Category

SRS Case Type	FY 2009-10	FY 2010-11	FY 2011-12	FY 2012-13	FY 2013-14
Capital Murder	67.3%	85.7%	52.5%	20.5%	37.5%
Non Capital Murder	104.7%	86.8%	96.8%	60.0%	82.7%
Sexual Offenses	94.6%	83.3%	69.4%	60.8%	67.9%
Robbery	118.2%	103.4%	73.0%	92.2%	87.7%
Other Crimes Against Persons	93.4%	97.4%	81.0%	93.4%	105.0%
Burglary	82.7%	82.2%	69.8%	90.4%	99.2%
Theft, Forgery, Fraud	88.1%	94.3%	90.3%	83.3%	96.6%
Worthless Checks	84.6%	121.4%	118.2%	188.9%	280.0%
Other Crimes Against Property	80.7%	108.2%	87.8%	92.2%	103.1%
Drugs	90.7%	95.2%	103.1%	92.6%	125.0%
Other Felony Crimes	106.0%	104.5%	103.5%	103.0%	107.8%
Simplified Dissolution	90.8%	104.2%	103.5%	88.9%	109.5%
Dissolution	92.4%	97.2%	102.5%	100.1%	106.5%
Child Support	116.5%	96.7%	195.0%	92.4%	157.9%
UIFSA	1,485.7%	166.7%	600.0%	0.0%	150.0%
Other Domestic Relations	125.5%	91.8%	125.8%	102.8%	109.5%
Domestic Violence	95.0%	96.0%	100.5%	95.7%	104.0%
Repeat Violence	98.9%	99.0%	99.9%	102.4%	106.4%
Juvenile Delinquency	114.1%	99.5%	106.4%	96.2%	97.8%
Juvenile Dependency*	97.1%	61.5%	86.8%	69.9%	58.2%
Professional Malpractice	70.1%	91.0%	80.4%	104.5%	87.5%
Products Liability	74.7%	87.8%	613.9%	104.8%	67.3%
Auto Negligence	82.0%	92.1%	86.1%	98.9%	101.2%
Other Negligence	89.9%	98.2%	95.3%	96.7%	90.9%
Condominium	36.0%	158.7%	163.2%	96.9%	71.2%
Contract and Indebtedness	73.4%	107.1%	130.5%	123.4%	103.5%
Real Property/Mortgage Foreclosure	87.4%	126.7%	93.7%	120.9%	324.2%
Eminent Domain	22.2%	220.0%	0.0%	183.3%	0.0%
Other Circuit Civil	115.3%	100.1%	114.1%	99.4%	96.8%
Probate	98.5%	88.3%	101.2%	117.0%	79.4%
Guardianship	79.5%	80.0%	93.9%	69.2%	74.0%
Trust	30.2%	49.4%	55.4%	76.5%	78.8%
Baker Act	63.6%	60.6%	65.3%	58.8%	54.3%
Substance Abuse	84.2%	87.9%	81.6%	86.7%	66.0%
Other Social	91.5%	60.3%	63.1%	70.7%	77.4%

* Juvenile Dependency includes Termination of Parental Rights from January 2010 forward.

Note: Fiscal years 2009-10 to 2013-14 and quarterly data for Apr-Jun 2014 were extracted from a static data base and represent the official trial court statistics. Quarterly data for Jul-Sep 2014, Oct-Dec 2014, and Jan-Mar 2015 were extracted from a dynamic data base and may be amended by the Clerk of Court.

Circuit Court
By Category

SRS Case Type	Apr - Jun 2014	Jul - Sep 2014	Oct - Dec 2014	Jan - Mar 2015
Capital Murder	85.7%	83.3%	44.4%	50.0%
Non Capital Murder	85.7%	60.0%	70.6%	69.2%
Sexual Offenses	88.7%	80.0%	65.3%	75.0%
Robbery	96.1%	127.9%	79.2%	127.3%
Other Crimes Against Persons	89.5%	85.2%	85.7%	95.1%
Burglary	101.6%	105.9%	125.7%	96.3%
Theft, Forgery, Fraud	98.8%	86.3%	88.5%	98.2%
Worthless Checks	300.0%	200.0%	100.0%	200.0%
Other Crimes Against Property	109.7%	81.8%	89.3%	100.0%
Drugs	128.6%	99.9%	104.5%	115.9%
Other Felony Crimes	107.6%	103.2%	100.3%	105.3%
Simplified Dissolution	113.3%	94.3%	83.6%	86.6%
Dissolution	95.4%	103.2%	96.2%	86.1%
Child Support	163.8%	107.6%	110.2%	142.2%
UIFSA	0.0%	0.0%	0.0%	0.0%
Other Domestic Relations	110.2%	99.9%	82.3%	85.3%
Domestic Violence	102.2%	101.8%	90.2%	104.9%
Repeat Violence	103.6%	103.4%	90.3%	105.4%
Juvenile Delinquency	92.3%	92.8%	105.4%	96.4%
Juvenile Dependency*	68.3%	70.5%	67.7%	64.3%
Professional Malpractice	69.6%	100.0%	82.5%	84.4%
Products Liability	38.0%	127.8%	51.4%	175.0%
Auto Negligence	111.2%	108.3%	83.3%	97.1%
Other Negligence	96.4%	93.9%	90.0%	98.0%
Condominium	84.1%	75.2%	87.2%	110.3%
Contract and Indebtedness	85.7%	116.3%	109.8%	108.6%
Real Property/Mortgage Foreclosure	337.7%	292.5%	257.1%	258.7%
Eminent Domain	0.0%	0.0%	0.0%	0.0%
Other Circuit Civil	98.9%	97.6%	99.3%	88.1%
Probate	73.9%	88.9%	90.1%	125.0%
Guardianship	76.3%	102.9%	96.5%	116.7%
Trust	77.4%	93.3%	214.3%	166.7%
Baker Act	60.4%	94.4%	106.1%	100.6%
Substance Abuse	69.6%	92.6%	101.8%	105.8%
Other Social	94.2%	94.0%	84.9%	104.8%

* Juvenile Dependency includes Termination of Parental Rights from January 2010 forward.

Note: Fiscal years 2009-10 to 2013-14 and quarterly data for Apr-Jun 2014 were extracted from a static data base and represent the official trial court statistics. Quarterly data for Jul-Sep 2014, Oct-Dec 2014, and Jan-Mar 2015 were extracted from a dynamic data base and may be amended by the Clerk of Court.

Circuit Court
By Division
Broward County

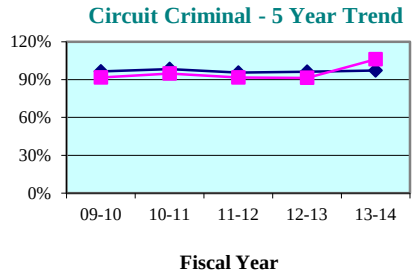

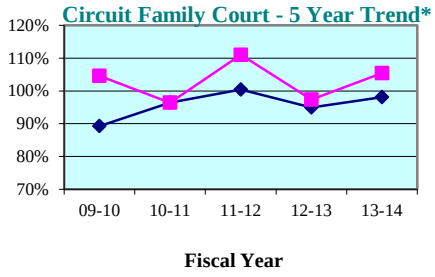

Circuit Criminal - Quarterly Data

Quarterly Clearance Rates	Apr - Jun 2014	Jul - Sep 2014	Oct - Dec 2014	Jan - Mar 2015
Broward County	105.1%	95.1%	96.1%	103.2%
State Median	96.4%	93.2%	101.2%	100.0%

Circuit Family Court - Quarterly Data*

Quarterly Clearance Rates	Apr - Jun 2014	Jul - Sep 2014	Oct - Dec 2014	Jan - Mar 2015
Broward County	100.3%	99.0%	91.8%	92.2%
State Median	100.3%	99.0%	100.0%	87.5%

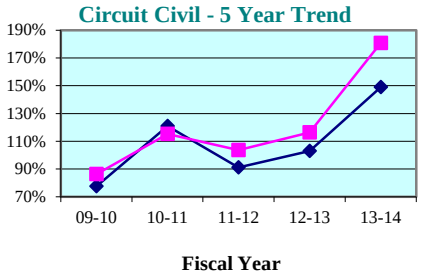

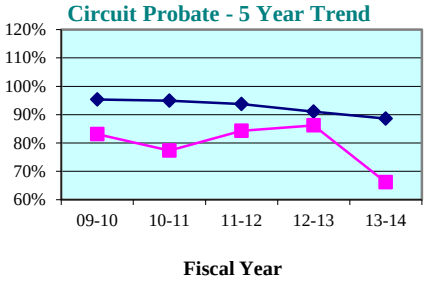

Circuit Civil - Quarterly Data

Quarterly Clearance Rates	Apr - Jun 2014	Jul - Sep 2014	Oct - Dec 2014	Jan - Mar 2015
Broward County	171.1%	169.9%	153.5%	148.8%
State Median	139.5%	139.4%	135.3%	130.2%

Circuit Probate - Quarterly Data

Quarterly Clearance Rates	Apr - Jun 2014	Jul - Sep 2014	Oct - Dec 2014	Jan - Mar 2015
Broward County	67.6%	92.1%	98.1%	113.0%
State Median	88.8%	88.6%	92.4%	85.6%

* Family Court includes Domestic Relations, Juvenile Delinquency, Juvenile Dependency, and Termination of Parental Rights from January 2010 forward.

Legend: County State Median

Note: Fiscal years 2009-10 to 2013-14 and quarterly data for Apr-Jun 2014 were extracted from a static data base and represent the official trial court statistics. Quarterly data for Jul-Sep 2014, Oct-Dec 2014, and Jan-Mar 2015 were extracted from a dynamic data base and may be amended by the Clerk of Court.

Broward County

County Criminal - 5 Year Trend*

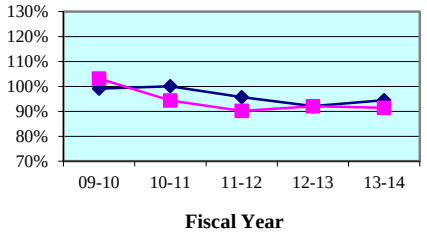

County Criminal - Quarterly Data

Quarterly Clearance Rates	Apr - Jun 2014	Jul - Sep 2014	Oct - Dec 2014	Jan - Mar 2015
Broward County	83.5%	86.1%	74.2%	95.4%
State Median	95.7%	94.1%	100.3%	99.2%

County Civil - 5 Year Trend*

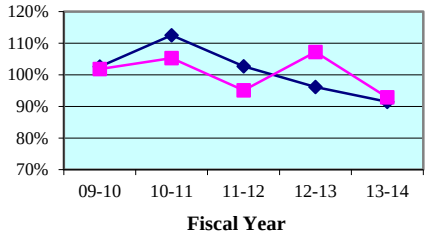

County Civil - Quarterly Data*

Quarterly Clearance Rates	Apr - Jun 2014	Jul - Sep 2014	Oct - Dec 2014	Jan - Mar 2015
Broward County	84.3%	104.5%	95.1%	94.5%
State Median	83.8%	90.4%	91.7%	84.4%

* Traffic data is not included in calculations.

Legend: **County** ■ **State Median** ◆

Note: Fiscal years 2009-10 to 2013-14 and quarterly data for Apr-Jun 2014 were extracted from a static data base and represent the official trial court statistics. Quarterly data for Jul-Sep 2014, Oct-Dec 2014, and Jan-Mar 2015 were extracted from a dynamic data base and may be amended by the Clerk of Court.

Broward County
By Category

SRS Case Type	FY 2009-10	FY 2010-11	FY 2011-12	FY 2012-13	FY 2013-14
Misdemeanors	100.0%	94.4%	89.9%	89.4%	89.0%
Worthless Checks	402.0%	244.2%	562.1%	150.0%	181.3%
County Ordinances	117.0%	116.2%	82.6%	118.1%	134.3%
Municipal Ordinances	112.3%	92.9%	89.6%	97.5%	97.4%
Small Claims (up to $5,000)	109.6%	100.5%	85.4%	102.1%	83.4%
Civil ($5,001-$15,000)	92.2%	111.0%	118.3%	132.1%	110.9%
Replevins	101.4%	138.4%	125.2%	112.2%	155.9%
Evictions	101.7%	105.8%	96.5%	98.8%	97.9%
Other County Civil	88.2%	107.6%	84.7%	104.5%	81.7%

Broward County
By Category

SRS Case Type	Apr - Jun 2014	Jul - Sep 2014	Oct - Dec 2014	Jan - Mar 2015
Misdemeanors	79.8%	83.3%	73.1%	92.5%
Worthless Checks	100.0%	75.0%	225.0%	75.0%
County Ordinances	164.7%	79.4%	87.1%	118.2%
Municipal Ordinances	93.2%	94.9%	76.9%	106.5%
Small Claims (up to $5,000)	71.8%	81.6%	85.7%	81.7%
Civil ($5,001-$15,000)	112.9%	120.3%	120.0%	110.1%
Replevins	216.7%	51.9%	104.8%	133.3%
Evictions	94.0%	139.8%	101.0%	114.5%
Other County Civil	102.2%	113.7%	59.7%	105.6%

Notes:

1. Traffic data is not included in calculations.
2. Fiscal years 2009-10 to 2013-14 and quarterly data for Apr-Jun 2014 were extracted from a static data base and represent the official trial court statistics. Quarterly data for Jul-Sep 2014, Oct-Dec 2014, and Jan-Mar 2015 were extracted from a dynamic data base and may be amended by the Clerk of Court.

Clearance Rate -

The clearance rate is an indicator of whether a court is "keeping up" with its incoming caseload. The rate is determined by dividing the total number of cases *disposed* by the total number of cases *filed* during a specific time period. For example, if a court received 1,000 new cases a month and disposed of 900 cases during the same month, the clearance rate for that month is 90 percent. If a court's clearance rate is continually less than 100 percent over an extended period of time, the court will develop a backlog.

Clearance rates statistically tend to be more volatile when measured over shorter time periods. They should be compared over a period of five or more years to identify trends. There are many factors that can affect a court's clearance rate, including the number of filings, judicial assignment practices, case management resources and practices, trial rates, and reporting errors. Court managers may want to investigate these factors to identify the source(s) of a questionable clearance rate point or trend.

Circuit Court - 5 Year Trend*

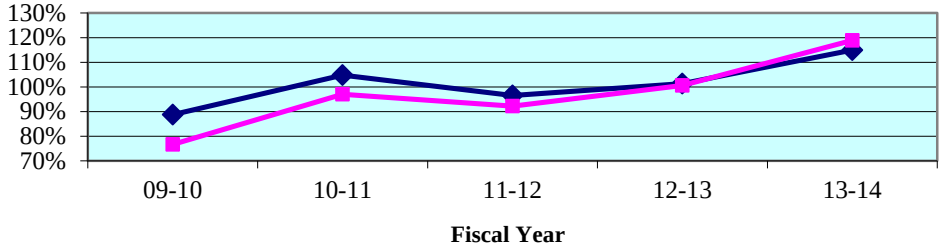

Circuit Court - Quarterly Data*

Quarterly Clearance Rates	Apr - Jun 2014	Jul - Sep 2014	Oct - Dec 2014	Jan - Mar 2015
Eighteenth Circuit	115.2%	124.3%	112.6%	109.9%
State Median	108.9%	109.9%	113.1%	103.6%

*Termination of Parental Rights petitions are included in calculations from January 2010 forward.

County Court - 5 Year Trend**

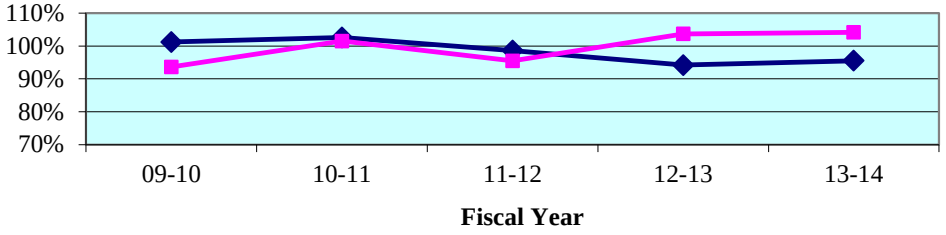

County Court - Quarterly Data**

Quarterly Clearance Rates	Apr - Jun 2014	Jul - Sep 2014	Oct - Dec 2014	Jan - Mar 2015
Eighteenth Circuit	96.1%	97.7%	93.2%	101.8%
State Median	97.3%	96.0%	98.3%	94.2%

**Traffic data is not included in calculations.

Legend: Circuit State Median

Note: Fiscal years 2009-10 to 2013-14 and quarterly data for Apr-Jun 2014 were extracted from a static data base and represent the official trial court statistics. Quarterly data for Jul-Sep 2014, Oct-Dec 2014, and Jan-Mar 2015 were extracted from a dynamic data base and may be amended by the Clerk of Court.

Circuit Court
By Division

Circuit Criminal - 5 Year Trend

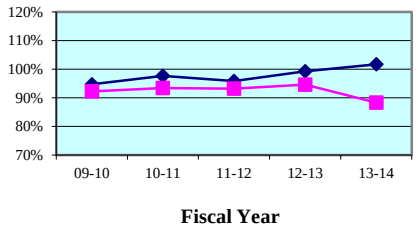

Circuit Criminal - Quarterly Data

Quarterly Clearance Rates	Apr - Jun 2014	Jul - Sep 2014	Oct - Dec 2014	Jan - Mar 2015
Eighteenth Circuit	87.0%	108.8%	102.2%	104.5%
Circuit Median	96.4%	98.1%	98.4%	100.8%

Circuit Family Court - 5 Year Trend*

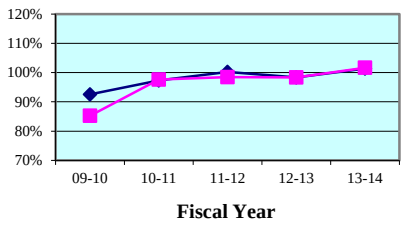

Circuit Family Court - Quarterly Data*

Quarterly Clearance Rates	Apr - Jun 2014	Jul - Sep 2014	Oct - Dec 2014	Jan - Mar 2015
Eighteenth Circuit	100.7%	102.2%	92.8%	92.9%
Circuit Median	101.2%	102.9%	104.0%	90.8%

Circuit Civil - 5 Year Trend

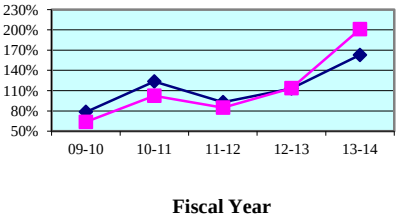

Circuit Civil - Quarterly Data

Quarterly Clearance Rates	Apr - Jun 2014	Jul - Sep 2014	Oct - Dec 2014	Jan - Mar 2015
Eighteenth Circuit	183.8%	189.3%	165.3%	163.4%
Circuit Median	142.6%	147.7%	137.9%	135.5%

Circuit Probate - 5 Year Trend

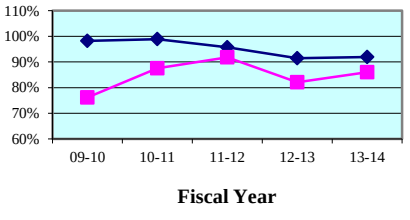

Circuit Probate - Quarterly Data

Quarterly Clearance Rates	Apr - Jun 2014	Jul - Sep 2014	Oct - Dec 2014	Jan - Mar 2015
Eighteenth Circuit	89.9%	107.5%	103.8%	89.1%
Circuit Median	90.8%	90.8%	97.8%	89.1%

* Family Court includes Domestic Relations, Juvenile Delinquency, Juvenile Dependency, and Termination of Parental Rights from January 2010 forward.

Legend: Circuit ■ Circuit Median ◆

Note: Fiscal years 2009-10 to 2013-14 and quarterly data for Apr-Jun 2014 were extracted from a static data base and represent the official trial court statistics. Quarterly data for Jul-Sep 2014, Oct-Dec 2014, and Jan-Mar 2015 were extracted from a dynamic data base and may be amended by the Clerk of Court.

Circuit Court
By Category

SRS Case Type	FY 2009-10	FY 2010-11	FY 2011-12	FY 2012-13	FY 2013-14
Capital Murder	51.4%	225.0%	57.9%	52.6%	65.0%
Non Capital Murder	100.0%	105.1%	122.2%	120.7%	145.0%
Sexual Offenses	129.3%	64.9%	77.3%	87.4%	78.1%
Robbery	84.6%	91.1%	94.3%	107.9%	78.8%
Other Crimes Against Persons	92.4%	85.3%	97.9%	85.9%	80.2%
Burglary	84.0%	84.5%	83.0%	104.4%	87.6%
Theft, Forgery, Fraud	96.7%	96.8%	93.6%	96.6%	90.0%
Worthless Checks	113.4%	127.7%	163.6%	112.7%	101.1%
Other Crimes Against Property	90.4%	116.0%	129.6%	91.0%	92.3%
Drugs	82.4%	86.3%	82.6%	90.7%	84.9%
Other Felony Crimes	113.1%	119.0%	106.3%	97.0%	98.7%
Simplified Dissolution	91.2%	98.2%	85.4%	96.7%	101.5%
Dissolution	74.8%	94.0%	93.5%	96.3%	94.0%
Child Support	70.6%	96.2%	100.0%	100.9%	158.8%
UIFSA	92.2%	102.2%	122.9%	62.4%	134.1%
Other Domestic Relations	64.3%	79.6%	83.1%	79.2%	90.5%
Domestic Violence	81.7%	95.8%	99.7%	96.8%	98.1%
Repeat Violence	80.8%	92.1%	101.0%	94.5%	96.8%
Juvenile Delinquency	128.4%	126.7%	114.6%	118.1%	119.2%
Juvenile Dependency*	115.6%	102.3%	115.1%	132.6%	86.5%
Professional Malpractice	33.3%	84.4%	69.7%	54.5%	92.2%
Products Liability	47.1%	76.5%	59.4%	69.6%	59.4%
Auto Negligence	58.1%	65.9%	87.3%	83.3%	93.6%
Other Negligence	61.3%	66.6%	95.3%	80.3%	87.6%
Condominium	23.1%	36.4%	75.0%	76.5%	58.3%
Contract and Indebtedness	58.1%	81.1%	110.1%	106.3%	97.0%
Real Property/Mortgage Foreclosure	65.2%	118.1%	79.3%	124.2%	292.7%
Eminent Domain	21.3%	58.5%	44.4%	111.1%	384.6%
Other Circuit Civil	67.7%	85.6%	96.3%	56.1%	99.2%
Probate	69.3%	82.7%	89.2%	73.8%	78.2%
Guardianship	79.1%	80.8%	80.7%	84.2%	86.0%
Trust	47.3%	53.8%	125.6%	30.8%	40.9%
Baker Act	85.6%	97.0%	96.3%	94.1%	97.4%
Substance Abuse	88.7%	94.0%	96.0%	96.7%	98.6%
Other Social	74.3%	97.0%	95.0%	72.3%	82.7%

* Juvenile Dependency includes Termination of Parental Rights from January 2010 forward.

Note: Fiscal years 2009-10 to 2013-14 and quarterly data for Apr-Jun 2014 were extracted from a static data base and represent the official trial court statistics. Quarterly data for Jul-Sep 2014, Oct-Dec 2014, and Jan-Mar 2015 were extracted from a dynamic data base and may be amended by the Clerk of Court.

Circuit Court
By Category

SRS Case Type	Apr - Jun 2014	Jul - Sep 2014	Oct - Dec 2014	Jan - Mar 2015
Capital Murder	120.0%	28.6%	20.0%	0.0%
Non Capital Murder	62.5%	30.0%	800.0%	50.0%
Sexual Offenses	42.3%	100.0%	71.0%	157.1%
Robbery	75.6%	75.5%	115.4%	118.5%
Other Crimes Against Persons	76.4%	98.5%	94.9%	112.5%
Burglary	79.4%	122.5%	131.3%	71.9%
Theft, Forgery, Fraud	94.0%	117.7%	92.2%	116.4%
Worthless Checks	69.2%	169.2%	228.6%	92.9%
Other Crimes Against Property	90.1%	96.9%	101.3%	95.2%
Drugs	93.7%	100.4%	96.9%	100.7%
Other Felony Crimes	89.5%	120.1%	119.7%	101.7%
Simplified Dissolution	123.5%	101.1%	118.4%	70.0%
Dissolution	92.1%	109.1%	104.9%	101.6%
Child Support	161.2%	221.6%	120.0%	116.7%
UIFSA	182.4%	90.0%	320.0%	100.0%
Other Domestic Relations	82.3%	85.4%	85.5%	95.8%
Domestic Violence	96.1%	100.2%	102.2%	97.0%
Repeat Violence	102.0%	102.3%	94.3%	99.6%
Juvenile Delinquency	129.5%	87.6%	69.7%	80.3%
Juvenile Dependency*	67.6%	109.8%	75.3%	72.9%
Professional Malpractice	45.5%	50.0%	225.0%	242.9%
Products Liability	33.3%	70.0%	85.7%	100.0%
Auto Negligence	91.7%	100.9%	113.0%	94.7%
Other Negligence	88.1%	100.0%	68.9%	107.3%
Condominium	14.3%	54.5%	60.0%	100.0%
Contract and Indebtedness	60.6%	168.4%	122.0%	118.8%
Real Property/Mortgage Foreclosure	314.2%	235.0%	211.9%	219.2%
Eminent Domain	300.0%	0.0%	0.0%	400.0%
Other Circuit Civil	78.5%	161.2%	123.9%	121.3%
Probate	90.3%	107.3%	107.0%	89.4%
Guardianship	82.2%	82.9%	107.0%	67.9%
Trust	33.3%	42.9%	81.8%	60.0%
Baker Act	92.6%	121.2%	99.3%	90.1%
Substance Abuse	96.9%	100.8%	97.0%	111.6%
Other Social	76.3%	103.8%	106.8%	69.2%

* Juvenile Dependency includes Termination of Parental Rights from January 2010 forward.

Note: Fiscal years 2009-10 to 2013-14 and quarterly data for Apr-Jun 2014 were extracted from a static data base and represent the official trial court statistics. Quarterly data for Jul-Sep 2014, Oct-Dec 2014, and Jan-Mar 2015 were extracted from a dynamic data base and may be amended by the Clerk of Court.

Circuit Court
By Division
Brevard County

Circuit Criminal - 5 Year Trend

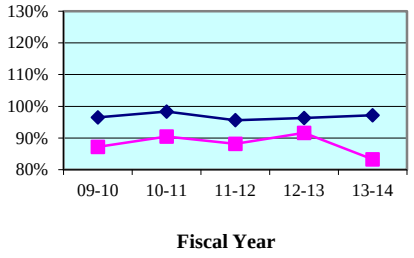

Circuit Criminal - Quarterly Data

Quarterly Clearance Rates	Apr - Jun 2014	Jul - Sep 2014	Oct - Dec 2014	Jan - Mar 2015
Brevard County	85.2%	104.1%	103.7%	103.6%
State Median	96.4%	93.2%	101.2%	100.0%

Circuit Family Court - 5 Year Trend*

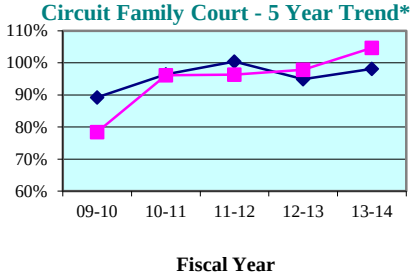

Circuit Family Court - Quarterly Data*

Quarterly Clearance Rates	Apr - Jun 2014	Jul - Sep 2014	Oct - Dec 2014	Jan - Mar 2015
Brevard County	107.2%	107.5%	89.5%	86.3%
State Median	100.3%	99.0%	100.0%	87.5%

Circuit Civil - 5 Year Trend

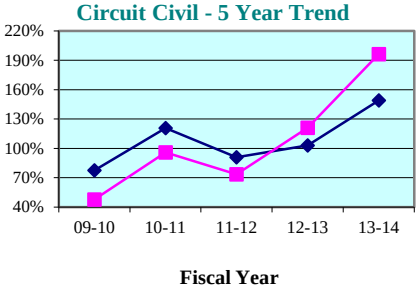

Circuit Civil - Quarterly Data

Quarterly Clearance Rates	Apr - Jun 2014	Jul - Sep 2014	Oct - Dec 2014	Jan - Mar 2015
Brevard County	183.5%	168.6%	165.8%	164.7%
State Median	139.5%	139.4%	135.3%	130.2%

Circuit Probate - 5 Year Trend

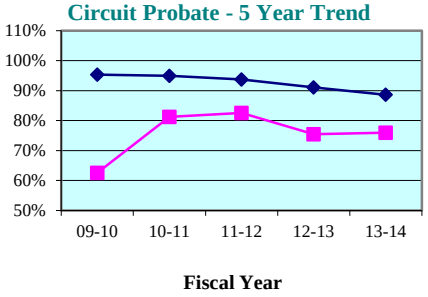

Circuit Probate - Quarterly Data

Quarterly Clearance Rates	Apr - Jun 2014	Jul - Sep 2014	Oct - Dec 2014	Jan - Mar 2015
Brevard County	81.4%	102.8%	88.7%	91.5%
State Median	88.8%	88.6%	92.4%	85.6%

* Family Court includes Domestic Relations, Juvenile Delinquency, Juvenile Dependency, and Termination of Parental Rights from January 2010 forward.

Legend: County State Median

Note: Fiscal years 2009-10 to 2013-14 and quarterly data for Apr-Jun 2014 were extracted from a static data base and represent the official trial court statistics. Quarterly data for Jul-Sep 2014, Oct-Dec 2014, and Jan-Mar 2015 were extracted from a dynamic data base and may be amended by the Clerk of Court.

Circuit Court
By Division
Seminole County

Circuit Criminal - 5 Year Trend

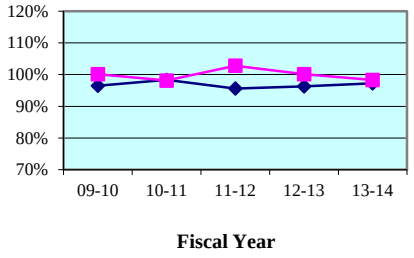

Circuit Criminal - Quarterly Data

Quarterly Clearance Rates	Apr - Jun 2014	Jul - Sep 2014	Oct - Dec 2014	Jan - Mar 2015
Seminole County	90.1%	117.8%	99.6%	106.2%
State Median	96.4%	93.2%	101.2%	100.0%

Circuit Family Court - 5 Year Trend*

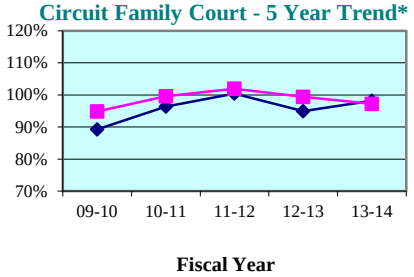

Circuit Family Court - Quarterly Data*

Quarterly Clearance Rates	Apr - Jun 2014	Jul - Sep 2014	Oct - Dec 2014	Jan - Mar 2015
Seminole County	91.1%	94.8%	98.1%	104.0%
State Median	100.3%	99.0%	100.0%	87.5%

Circuit Civil - 5 Year Trend

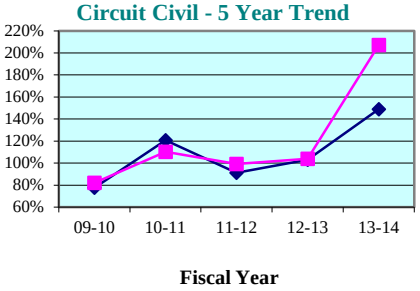

Circuit Civil - Quarterly Data

Quarterly Clearance Rates	Apr - Jun 2014	Jul - Sep 2014	Oct - Dec 2014	Jan - Mar 2015
Seminole County	184.1%	217.4%	164.8%	161.6%
State Median	139.5%	139.4%	135.3%	130.2%

Circuit Probate - 5 Year Trend

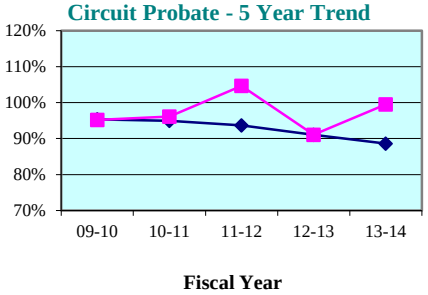

Circuit Probate - Quarterly Data

Quarterly Clearance Rates	Apr - Jun 2014	Jul - Sep 2014	Oct - Dec 2014	Jan - Mar 2015
Seminole County	100.8%	114.0%	124.6%	85.7%
State Median	88.8%	88.6%	92.4%	85.6%

* Family Court includes Domestic Relations, Juvenile Delinquency, Juvenile Dependency, and Termination of Parental Rights from January 2010 forward.

Legend: County State Median

Note: Fiscal years 2009-10 to 2013-14 and quarterly data for Apr-Jun 2014 were extracted from a static data base and represent the official trial court statistics. Quarterly data for Jul-Sep 2014, Oct-Dec 2014, and Jan-Mar 2015 were extracted from a dynamic data base and may be amended by the Clerk of Court.

Brevard County

County Criminal - 5 Year Trend*

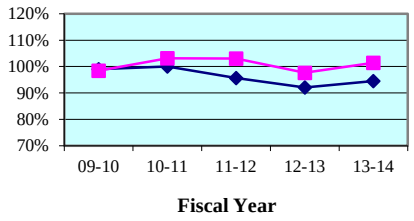

County Criminal - Quarterly Data

Quarterly Clearance Rates	Apr - Jun 2014	Jul - Sep 2014	Oct - Dec 2014	Jan - Mar 2015
Brevard County	92.5%	92.2%	98.7%	111.8%
State Median	95.7%	94.1%	100.3%	99.2%

County Civil - 5 Year Trend*

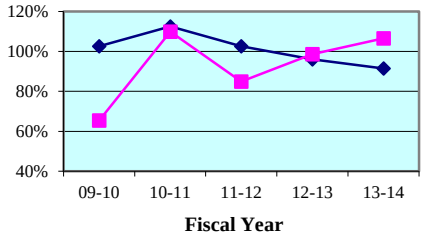

County Civil - Quarterly Data*

Quarterly Clearance Rates	Apr - Jun 2014	Jul - Sep 2014	Oct - Dec 2014	Jan - Mar 2015
Brevard County	91.5%	94.7%	86.6%	75.4%
State Median	83.8%	90.4%	91.7%	84.4%

Seminole County

County Criminal - 5 Year Trend*

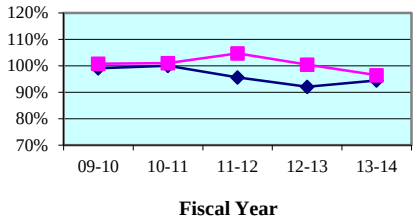

County Criminal - Quarterly Data

Quarterly Clearance Rates	Apr - Jun 2014	Jul - Sep 2014	Oct - Dec 2014	Jan - Mar 2015
Seminole County	96.0%	98.9%	94.1%	101.8%
State Median	95.7%	94.1%	100.3%	99.2%

County Civil - 5 Year Trend*

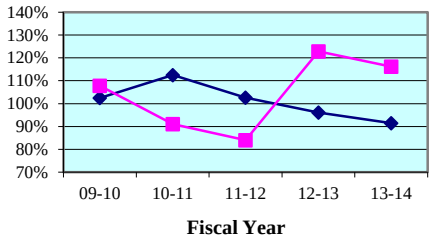

County Civil - Quarterly Data*

Quarterly Clearance Rates	Apr - Jun 2014	Jul - Sep 2014	Oct - Dec 2014	Jan - Mar 2015
Seminole County	106.8%	108.2%	90.6%	118.0%
State Median	83.8%	90.4%	91.7%	84.4%

* Traffic data is not included in calculations.

Legend: County State Median

Note: Fiscal years 2009-10 to 2013-14 and quarterly data for Apr-Jun 2014 were extracted from a static data base and represent the official trial court statistics. Quarterly data for Jul-Sep 2014, Oct-Dec 2014, and Jan-Mar 2015 were extracted from a dynamic data base and may be amended by the Clerk of Court.

Brevard County
By Category

SRS Case Type	FY 2009-10	FY 2010-11	FY 2011-12	FY 2012-13	FY 2013-14
Misdemeanors	96.5%	102.3%	101.9%	95.2%	101.5%
Worthless Checks	320.6%	192.8%	256.0%	703.8%	96.6%
County Ordinances	82.6%	77.6%	89.9%	130.4%	123.7%
Municipal Ordinances	103.2%	115.2%	114.3%	79.9%	96.4%
Small Claims (up to $5,000)	71.4%	111.6%	76.7%	94.3%	114.3%
Civil ($5,001-$15,000)	58.6%	89.5%	100.0%	135.6%	112.7%
Replevins	49.2%	81.6%	69.0%	71.2%	77.8%
Evictions	64.9%	127.6%	83.5%	84.7%	97.9%
Other County Civil	72.4%	170.0%	60.7%	72.0%	214.3%

Brevard County
By Category

SRS Case Type	Apr - Jun 2014	Jul - Sep 2014	Oct - Dec 2014	Jan - Mar 2015
Misdemeanors	92.4%	92.9%	96.8%	111.3%
Worthless Checks	77.8%	0.0%	800.0%	116.7%
County Ordinances	137.5%	76.2%	106.3%	126.3%
Municipal Ordinances	88.3%	73.4%	176.4%	135.4%
Small Claims (up to $5,000)	93.9%	89.1%	77.0%	56.8%
Civil ($5,001-$15,000)	103.6%	123.5%	100.7%	96.2%
Replevins	60.0%	38.5%	58.8%	283.3%
Evictions	84.5%	89.4%	91.0%	95.4%
Other County Civil	150.0%	0.0%	200.0%	100.0%

Notes:

1. Traffic data is not included in calculations.
2. Fiscal years 2009-10 to 2013-14 and quarterly data for Apr-Jun 2014 were extracted from a static data base and represent the official trial court statistics. Quarterly data for Jul-Sep 2014, Oct-Dec 2014, and Jan-Mar 2015 were extracted from a dynamic data base and may be amended by the Clerk of Court.

Seminole County
By Category

SRS Case Type	FY 2009-10	FY 2010-11	FY 2011-12	FY 2012-13	FY 2013-14
Misdemeanors	99.3%	100.2%	104.4%	100.1%	96.3%
Worthless Checks	152.7%	124.7%	123.7%	175.0%	221.4%
County Ordinances	79.8%	88.1%	84.2%	86.5%	70.0%
Municipal Ordinances	122.2%	400.0%	100.0%	51.4%	35.9%
Small Claims (up to $5,000)	127.4%	103.4%	79.5%	132.2%	83.9%
Civil ($5,001-$15,000)	88.7%	86.7%	95.0%	142.7%	144.9%
Replevins	98.5%	98.0%	97.0%	115.4%	108.5%
Evictions	101.8%	81.2%	82.0%	103.9%	135.8%
Other County Civil	121.7%	123.1%	45.0%	128.6%	127.3%

Seminole County
By Category

SRS Case Type	Apr - Jun 2014	Jul - Sep 2014	Oct - Dec 2014	Jan - Mar 2015
Misdemeanors	96.5%	99.7%	94.3%	102.5%
Worthless Checks	0.0%	800.0%	0.0%	100.0%
County Ordinances	36.4%	28.6%	50.0%	45.8%
Municipal Ordinances	29.2%	0.0%	0.0%	100.0%
Small Claims (up to $5,000)	71.5%	67.2%	63.2%	92.3%
Civil ($5,001-$15,000)	139.0%	201.2%	129.6%	130.7%
Replevins	84.6%	109.1%	65.4%	95.5%
Evictions	136.0%	128.0%	113.9%	155.9%
Other County Civil	60.0%	55.6%	250.0%	57.1%

Notes:

1. Traffic data is not included in calculations.
2. Fiscal years 2009-10 to 2013-14 and quarterly data for Apr-Jun 2014 were extracted from a static data base and represent the official trial court statistics. Quarterly data for Jul-Sep 2014, Oct-Dec 2014, and Jan-Mar 2015 were extracted from a dynamic data base and may be amended by the Clerk of Court.

Clearance Rate -

The clearance rate is an indicator of whether a court is "keeping up" with its incoming caseload. The rate is determined by dividing the total number of cases *disposed* by the total number of cases *filed* during a specific time period. For example, if a court received 1,000 new cases a month and disposed of 900 cases during the same month, the clearance rate for that month is 90 percent. If a court's clearance rate is continually less than 100 percent over an extended period of time, the court will develop a backlog.

Clearance rates statistically tend to be more volatile when measured over shorter time periods. They should be compared over a period of five or more years to identify trends. There are many factors that can affect a court's clearance rate, including the number of filings, judicial assignment practices, case management resources and practices, trial rates, and reporting errors. Court managers may want to investigate these factors to identify the source(s) of a questionable clearance rate point or trend.

Circuit Court - 5 Year Trend*

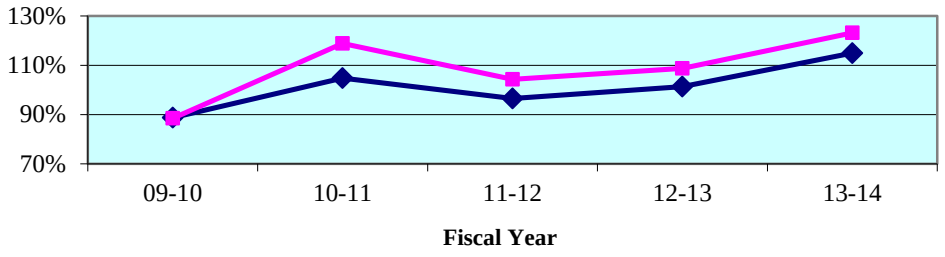

Circuit Court - Quarterly Data*

Quarterly Clearance Rates	Apr - Jun 2014	Jul - Sep 2014	Oct - Dec 2014	Jan - Mar 2015
Nineteenth Circuit	109.2%	109.8%	106.8%	111.7%
State Median	108.9%	109.9%	113.1%	103.6%

*Termination of Parental Rights petitions are included in calculations from January 2010 forward.

County Court - 5 Year Trend**

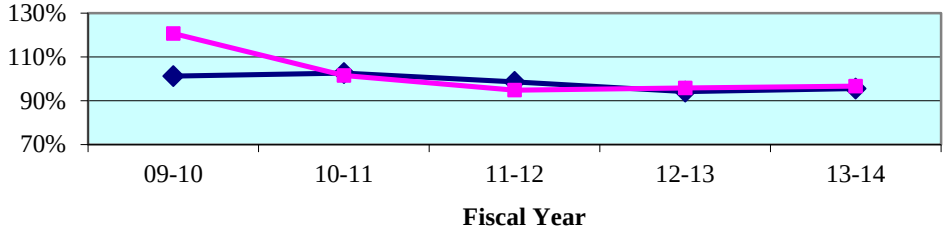

County Court - Quarterly Data**

Quarterly Clearance Rates	Apr - Jun 2014	Jul - Sep 2014	Oct - Dec 2014	Jan - Mar 2015
Nineteenth Circuit	102.9%	98.8%	97.2%	103.1%
State Median	97.3%	96.0%	98.3%	94.2%

**Traffic data is not included in calculations.

Legend: Circuit State Median

Note: Fiscal years 2009-10 to 2013-14 and quarterly data for Apr-Jun 2014 were extracted from a static data base and represent the official trial court statistics. Quarterly data for Jul-Sep 2014, Oct-Dec 2014, and Jan-Mar 2015 were extracted from a dynamic data base and may be amended by the Clerk of Court. In addition, County Court does not include St. Lucie County county criminal (July 2014 to March 2015).

Circuit Court
By Division

Circuit Criminal - 5 Year Trend

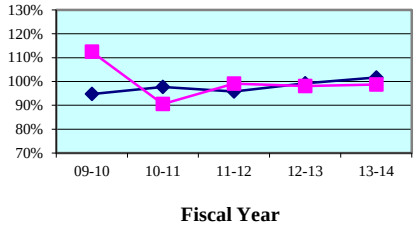

Circuit Criminal - Quarterly Data

Quarterly Clearance Rates	Apr - Jun 2014	Jul - Sep 2014	Oct - Dec 2014	Jan - Mar 2015
Nineteenth Circuit	94.5%	89.7%	92.2%	115.9%
Circuit Median	96.4%	98.1%	98.4%	100.8%

Circuit Family Court - 5 Year Trend*

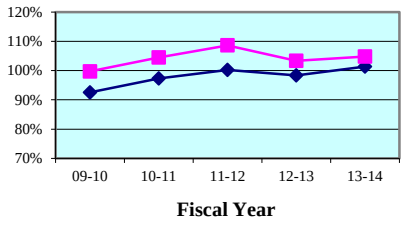

Circuit Family Court - Quarterly Data*

Quarterly Clearance Rates	Apr - Jun 2014	Jul - Sep 2014	Oct - Dec 2014	Jan - Mar 2015
Nineteenth Circuit	107.9%	107.6%	108.8%	106.1%
Circuit Median	101.2%	102.9%	104.0%	90.8%

Circuit Civil - 5 Year Trend

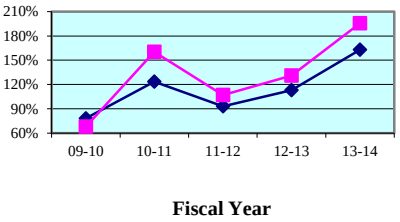

Circuit Civil - Quarterly Data

Quarterly Clearance Rates	Apr - Jun 2014	Jul - Sep 2014	Oct - Dec 2014	Jan - Mar 2015
Nineteenth Circuit	138.0%	147.9%	134.2%	131.2%
Circuit Median	142.6%	147.7%	137.9%	135.5%

Circuit Probate - 5 Year Trend

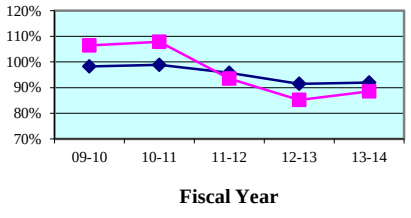

Circuit Probate - Quarterly Data

Quarterly Clearance Rates	Apr - Jun 2014	Jul - Sep 2014	Oct - Dec 2014	Jan - Mar 2015
Nineteenth Circuit	91.4%	88.4%	87.9%	93.1%
Circuit Median	90.8%	90.8%	97.8%	89.1%

* Family Court includes Domestic Relations, Juvenile Delinquency, Juvenile Dependency, and Termination of Parental Rights from January 2010 forward.

Legend: Circuit ■ Circuit Median ◆

Note: Fiscal years 2009-10 to 2013-14 and quarterly data for Apr-Jun 2014 were extracted from a static data base and represent the official trial court statistics. Quarterly data for Jul-Sep 2014, Oct-Dec 2014, and Jan-Mar 2015 were extracted from a dynamic data base and may be amended by the Clerk of Court.

Circuit Court
By Category

SRS Case Type	FY 2009-10	FY 2010-11	FY 2011-12	FY 2012-13	FY 2013-14
Capital Murder	52.6%	44.4%	57.1%	140.0%	87.5%
Non Capital Murder	70.8%	83.9%	125.0%	72.0%	80.0%
Sexual Offenses	89.8%	65.2%	68.3%	66.7%	71.8%
Robbery	89.6%	83.5%	108.7%	102.3%	71.3%
Other Crimes Against Persons	110.6%	83.6%	112.8%	87.5%	89.7%
Burglary	92.7%	75.3%	91.4%	92.8%	89.4%
Theft, Forgery, Fraud	105.9%	87.1%	98.5%	101.9%	107.3%
Worthless Checks	201.6%	87.8%	97.1%	162.5%	164.7%
Other Crimes Against Property	122.6%	71.4%	143.8%	95.9%	102.2%
Drugs	109.0%	90.8%	88.9%	93.7%	97.4%
Other Felony Crimes	147.0%	123.8%	115.3%	112.6%	105.7%
Simplified Dissolution	86.4%	104.4%	97.8%	98.7%	96.1%
Dissolution	95.3%	95.6%	96.9%	99.1%	96.8%
Child Support	82.5%	106.0%	110.5%	63.9%	124.7%
UIFSA	41.3%	50.2%	46.7%	64.1%	58.5%
Other Domestic Relations	95.5%	94.5%	97.5%	82.9%	102.7%
Domestic Violence	96.8%	98.0%	97.3%	94.6%	95.5%
Repeat Violence	97.8%	100.4%	98.9%	95.0%	98.7%
Juvenile Delinquency	130.5%	142.2%	152.5%	154.9%	132.9%
Juvenile Dependency*	96.9%	72.7%	88.3%	86.1%	78.0%
Professional Malpractice	83.3%	112.7%	130.2%	88.9%	133.3%
Products Liability	15.4%	168.8%	170.0%	68.0%	133.3%
Auto Negligence	89.7%	116.7%	95.3%	83.1%	93.6%
Other Negligence	81.0%	119.2%	97.7%	70.4%	96.5%
Condominium	80.0%	31.9%	94.3%	96.3%	33.3%
Contract and Indebtedness	61.6%	141.6%	110.3%	122.2%	104.7%
Real Property/Mortgage Foreclosure	65.1%	177.1%	107.9%	146.8%	293.3%
Eminent Domain	54.1%	314.3%	42.9%	83.3%	34.3%
Other Circuit Civil	101.1%	157.1%	106.8%	89.1%	112.0%
Probate	110.1%	115.1%	94.8%	81.0%	83.8%
Guardianship	118.5%	132.8%	94.4%	92.4%	78.3%
Trust	80.0%	69.2%	92.9%	101.3%	77.4%
Baker Act	101.3%	96.6%	91.4%	88.6%	100.7%
Substance Abuse	103.3%	99.5%	96.8%	92.9%	88.3%
Other Social	91.3%	107.4%	84.6%	87.5%	82.2%

* Juvenile Dependency includes Termination of Parental Rights from January 2010 forward.

Note: Fiscal years 2009-10 to 2013-14 and quarterly data for Apr-Jun 2014 were extracted from a static data base and represent the official trial court statistics. Quarterly data for Jul-Sep 2014, Oct-Dec 2014, and Jan-Mar 2015 were extracted from a dynamic data base and may be amended by the Clerk of Court.

Circuit Court
By Category

SRS Case Type	Apr - Jun 2014	Jul - Sep 2014	Oct - Dec 2014	Jan - Mar 2015
Capital Murder	50.0%	0.0%	25.0%	400.0%
Non Capital Murder	57.1%	60.0%	69.2%	128.6%
Sexual Offenses	107.7%	61.8%	65.4%	68.0%
Robbery	78.3%	105.0%	133.3%	146.2%
Other Crimes Against Persons	71.8%	77.3%	97.0%	105.7%
Burglary	88.4%	99.2%	99.1%	115.1%
Theft, Forgery, Fraud	102.2%	75.9%	80.9%	124.2%
Worthless Checks	250.0%	125.0%	125.0%	40.0%
Other Crimes Against Property	172.7%	86.7%	130.0%	89.5%
Drugs	88.2%	99.2%	91.1%	104.2%
Other Felony Crimes	113.3%	108.6%	102.1%	134.6%
Simplified Dissolution	106.8%	96.9%	78.5%	77.1%
Dissolution	101.6%	87.8%	113.0%	94.8%
Child Support	225.7%	159.8%	105.6%	143.3%
UIFSA	24.1%	42.9%	61.3%	43.8%
Other Domestic Relations	98.8%	83.9%	96.2%	99.1%
Domestic Violence	89.7%	107.0%	105.6%	95.5%
Repeat Violence	102.4%	105.6%	99.1%	95.4%
Juvenile Delinquency	145.7%	177.7%	152.8%	142.8%
Juvenile Dependency*	71.3%	91.4%	67.7%	105.0%
Professional Malpractice	218.2%	50.0%	127.3%	40.0%
Products Liability	14.3%	150.0%	133.3%	350.0%
Auto Negligence	79.4%	86.5%	101.5%	80.1%
Other Negligence	64.4%	79.4%	102.3%	103.5%
Condominium	150.0%	128.6%	125.0%	83.3%
Contract and Indebtedness	46.7%	115.7%	124.3%	87.3%
Real Property/Mortgage Foreclosure	237.6%	201.2%	171.9%	187.2%
Eminent Domain	9.1%	118.2%	1,500.0%	66.7%
Other Circuit Civil	82.2%	95.0%	71.9%	89.3%
Probate	79.6%	87.5%	84.9%	73.0%
Guardianship	48.3%	73.3%	88.7%	81.6%
Trust	67.7%	52.4%	96.3%	113.0%
Baker Act	136.5%	97.7%	92.4%	146.1%
Substance Abuse	84.5%	88.6%	98.0%	94.6%
Other Social	69.5%	95.2%	83.9%	91.7%

* Juvenile Dependency includes Termination of Parental Rights from January 2010 forward.

Note: Fiscal years 2009-10 to 2013-14 and quarterly data for Apr-Jun 2014 were extracted from a static data base and represent the official trial court statistics. Quarterly data for Jul-Sep 2014, Oct-Dec 2014, and Jan-Mar 2015 were extracted from a dynamic data base and may be amended by the Clerk of Court.

Circuit Court
By Division
Indian River County

Circuit Criminal - 5 Year Trend

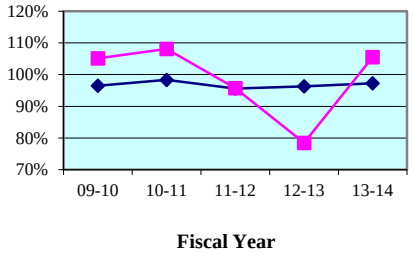

Circuit Criminal - Quarterly Data

Quarterly Clearance Rates	Apr - Jun 2014	Jul - Sep 2014	Oct - Dec 2014	Jan - Mar 2015
Indian River County	116.1%	92.6%	93.6%	146.4%
State Median	96.4%	93.2%	101.2%	100.0%

Circuit Family Court - 5 Year Trend*

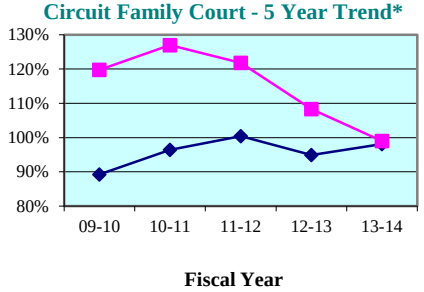

Circuit Family Court - Quarterly Data*

Quarterly Clearance Rates	Apr - Jun 2014	Jul - Sep 2014	Oct - Dec 2014	Jan - Mar 2015
Indian River County	101.9%	133.4%	110.2%	92.9%
State Median	100.3%	99.0%	100.0%	87.5%

Circuit Civil - 5 Year Trend

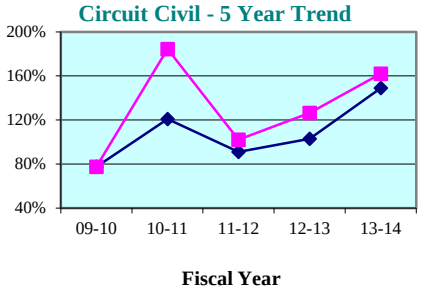

Circuit Civil - Quarterly Data

Quarterly Clearance Rates	Apr - Jun 2014	Jul - Sep 2014	Oct - Dec 2014	Jan - Mar 2015
Indian River County	139.5%	145.4%	129.0%	152.6%
State Median	139.5%	139.4%	135.3%	130.2%

Circuit Probate - 5 Year Trend

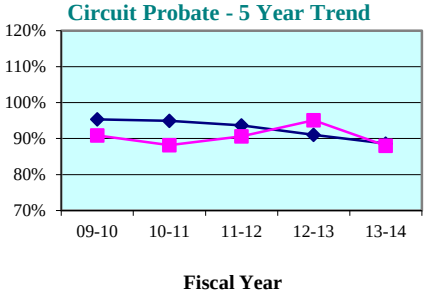

Circuit Probate - Quarterly Data

Quarterly Clearance Rates	Apr - Jun 2014	Jul - Sep 2014	Oct - Dec 2014	Jan - Mar 2015
Indian River County	72.9%	90.7%	89.8%	85.6%
State Median	88.8%	88.6%	92.4%	85.6%

* Family Court includes Domestic Relations, Juvenile Delinquency, Juvenile Dependency, and Termination of Parental Rights from January 2010 forward.

Legend: County State Median

Note: Fiscal years 2009-10 to 2013-14 and quarterly data for Apr-Jun 2014 were extracted from a static data base and represent the official trial court statistics. Quarterly data for Jul-Sep 2014, Oct-Dec 2014, and Jan-Mar 2015 were extracted from a dynamic data base and may be amended by the Clerk of Court.

Circuit Court
By Division
Martin County

Circuit Criminal - 5 Year Trend

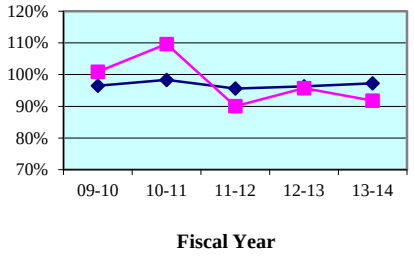

Circuit Family Court - 5 Year Trend*

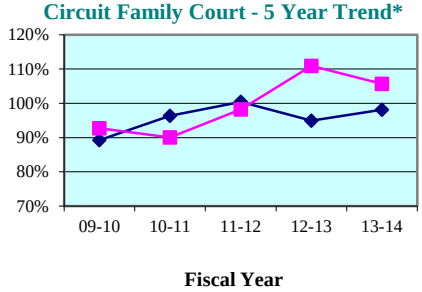

Circuit Criminal - Quarterly Data

Quarterly Clearance Rates	Apr - Jun 2014	Jul - Sep 2014	Oct - Dec 2014	Jan - Mar 2015
Martin County	96.4%	107.3%	94.8%	84.0%
State Median	96.4%	93.2%	101.2%	100.0%

Circuit Family Court - Quarterly Data*

Quarterly Clearance Rates	Apr - Jun 2014	Jul - Sep 2014	Oct - Dec 2014	Jan - Mar 2015
Martin County	107.8%	98.0%	100.0%	103.2%
State Median	100.3%	99.0%	100.0%	87.5%

Circuit Civil - 5 Year Trend

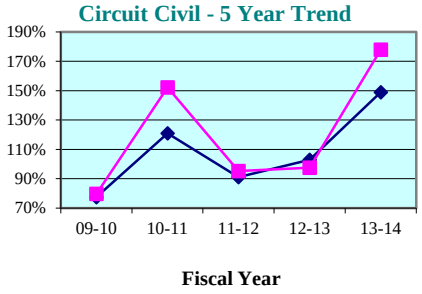

Circuit Probate - 5 Year Trend

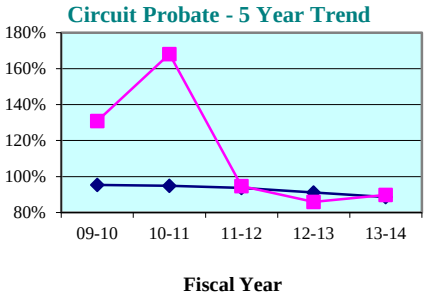

Circuit Civil - Quarterly Data

Quarterly Clearance Rates	Apr - Jun 2014	Jul - Sep 2014	Oct - Dec 2014	Jan - Mar 2015
Martin County	170.0%	151.2%	117.2%	113.0%
State Median	139.5%	139.4%	135.3%	130.2%

Circuit Probate - Quarterly Data

Quarterly Clearance Rates	Apr - Jun 2014	Jul - Sep 2014	Oct - Dec 2014	Jan - Mar 2015
Martin County	95.0%	85.8%	82.5%	73.3%
State Median	88.8%	88.6%	92.4%	85.6%

* Family Court includes Domestic Relations, Juvenile Delinquency, Juvenile Dependency, and Termination of Parental Rights from January 2010 forward.

Legend: County State Median

Note: Fiscal years 2009-10 to 2013-14 and quarterly data for Apr-Jun 2014 were extracted from a static data base and represent the official trial court statistics. Quarterly data for Jul-Sep 2014, Oct-Dec 2014, and Jan-Mar 2015 were extracted from a dynamic data base and may be amended by the Clerk of Court.

Circuit Court
By Division
Okeechobee County

Circuit Criminal - 5 Year Trend

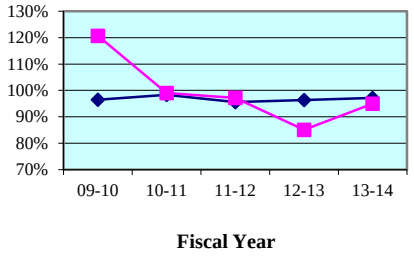

Circuit Criminal - Quarterly Data

Quarterly Clearance Rates	Apr - Jun 2014	Jul - Sep 2014	Oct - Dec 2014	Jan - Mar 2015
Okeechobee County	97.6%	92.7%	101.2%	126.4%
State Median	96.4%	93.2%	101.2%	100.0%

Circuit Family Court - 5 Year Trend*

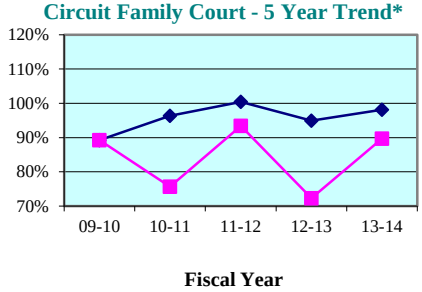

Circuit Family Court - Quarterly Data*

Quarterly Clearance Rates	Apr - Jun 2014	Jul - Sep 2014	Oct - Dec 2014	Jan - Mar 2015
Okeechobee County	80.5%	77.4%	112.7%	85.4%
State Median	100.3%	99.0%	100.0%	87.5%

Circuit Civil - 5 Year Trend

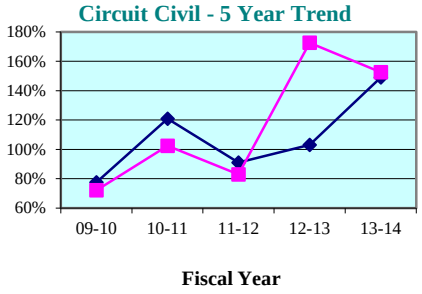

Circuit Civil - Quarterly Data

Quarterly Clearance Rates	Apr - Jun 2014	Jul - Sep 2014	Oct - Dec 2014	Jan - Mar 2015
Okeechobee County	90.7%	107.1%	111.9%	94.3%
State Median	139.5%	139.4%	135.3%	130.2%

Circuit Probate - 5 Year Trend

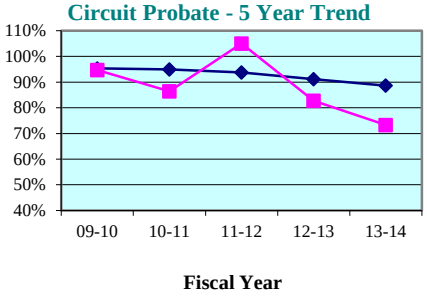

Circuit Probate - Quarterly Data

Quarterly Clearance Rates	Apr - Jun 2014	Jul - Sep 2014	Oct - Dec 2014	Jan - Mar 2015
Okeechobee County	48.3%	80.6%	100.0%	86.0%
State Median	88.8%	88.6%	92.4%	85.6%

* Family Court includes Domestic Relations, Juvenile Delinquency, Juvenile Dependency, and Termination of Parental Rights from January 2010 forward.

Legend: County ■ State Median ◆

Note: Fiscal years 2009-10 to 2013-14 and quarterly data for Apr-Jun 2014 were extracted from a static data base and represent the official trial court statistics. Quarterly data for Jul-Sep 2014, Oct-Dec 2014, and Jan-Mar 2015 were extracted from a dynamic data base and may be amended by the Clerk of Court.

Circuit Court
By Division
St. Lucie County

Circuit Criminal - 5 Year Trend

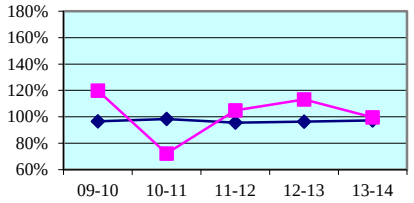

Fiscal Year

Circuit Criminal - Quarterly Data

Quarterly Clearance Rates	Apr - Jun 2014	Jul - Sep 2014	Oct - Dec 2014	Jan - Mar 2015
St. Lucie County	79.4%	80.9%	88.1%	113.8%
State Median	96.4%	93.2%	101.2%	100.0%

Circuit Family Court - 5 Year Trend*

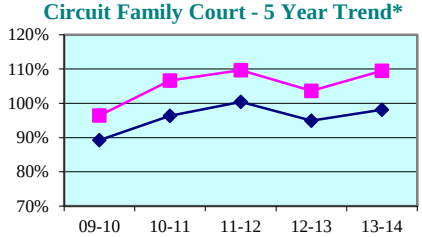

Fiscal Year

Circuit Family Court - Quarterly Data*

Quarterly Clearance Rates	Apr - Jun 2014	Jul - Sep 2014	Oct - Dec 2014	Jan - Mar 2015
St. Lucie County	116.2%	107.8%	112.3%	120.4%
State Median	100.3%	99.0%	100.0%	87.5%

Circuit Civil - 5 Year Trend

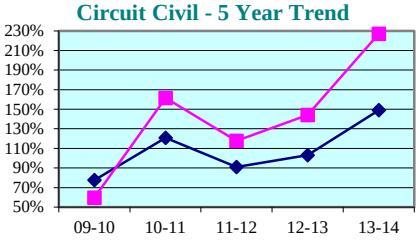

Fiscal Year

Circuit Civil - Quarterly Data

Quarterly Clearance Rates	Apr - Jun 2014	Jul - Sep 2014	Oct - Dec 2014	Jan - Mar 2015
St. Lucie County	125.8%	153.3%	153.5%	141.1%
State Median	139.5%	139.4%	135.3%	130.2%

Circuit Probate - 5 Year Trend

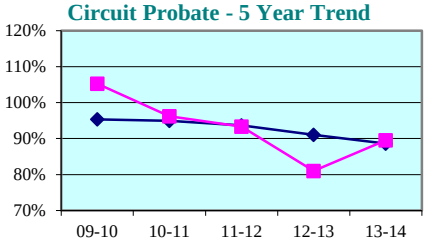

Fiscal Year

Circuit Probate - Quarterly Data

Quarterly Clearance Rates	Apr - Jun 2014	Jul - Sep 2014	Oct - Dec 2014	Jan - Mar 2015
St. Lucie County	103.2%	88.8%	88.8%	107.4%
State Median	88.8%	88.6%	92.4%	85.6%

* Family Court includes Domestic Relations, Juvenile Delinquency, Juvenile Dependency, and Termination of Parental Rights from January 2010 forward.

Legend: County ■ State Median ◆

Note: Fiscal years 2009-10 to 2013-14 and quarterly data for Apr-Jun 2014 were extracted from a static data base and represent the official trial court statistics. Quarterly data for Jul-Sep 2014, Oct-Dec 2014, and Jan-Mar 2015 were extracted from a dynamic data base and may be amended by the Clerk of Court.

Indian River County

County Criminal - 5 Year Trend*

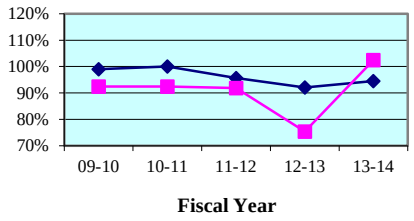

County Criminal - Quarterly Data

Quarterly Clearance Rates	Apr - Jun 2014	Jul - Sep 2014	Oct - Dec 2014	Jan - Mar 2015
Indian River County	95.7%	98.4%	78.2%	106.3%
State Median	95.7%	94.1%	100.3%	99.2%

County Civil - 5 Year Trend*

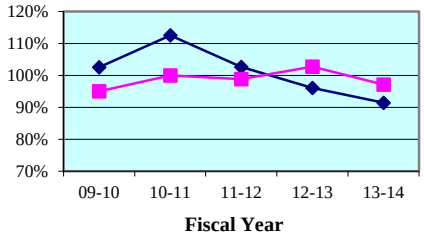

County Civil - Quarterly Data*

Quarterly Clearance Rates	Apr - Jun 2014	Jul - Sep 2014	Oct - Dec 2014	Jan - Mar 2015
Indian River County	96.3%	93.4%	101.8%	100.7%
State Median	83.8%	90.4%	91.7%	84.4%

Martin County

County Criminal - 5 Year Trend*

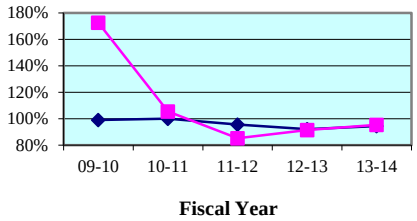

County Criminal - Quarterly Data

Quarterly Clearance Rates	Apr - Jun 2014	Jul - Sep 2014	Oct - Dec 2014	Jan - Mar 2015
Martin County	91.1%	98.7%	106.8%	97.2%
State Median	95.7%	94.1%	100.3%	99.2%

County Civil - 5 Year Trend*

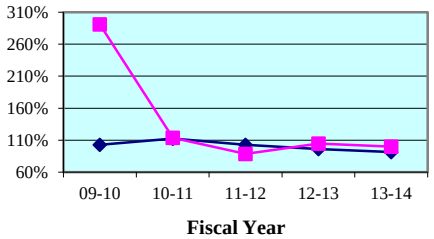

County Civil - Quarterly Data*

Quarterly Clearance Rates	Apr - Jun 2014	Jul - Sep 2014	Oct - Dec 2014	Jan - Mar 2015
Martin County	122.5%	95.4%	107.6%	91.1%
State Median	83.8%	90.4%	91.7%	84.4%

* Traffic data is not included in calculations.

Legend: County State Median

Note: Fiscal years 2009-10 to 2013-14 and quarterly data for Apr-Jun 2014 were extracted from a static data base and represent the official trial court statistics. Quarterly data for Jul-Sep 2014, Oct-Dec 2014, and Jan-Mar 2015 were extracted from a dynamic data base and may be amended by the Clerk of Court.

Okeechobee County

County Criminal - 5 Year Trend*

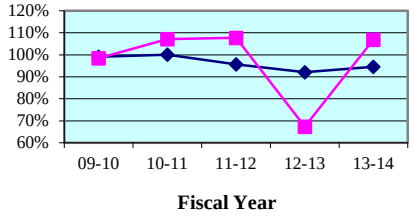

County Criminal - Quarterly Data

Quarterly Clearance Rates	Apr - Jun 2014	Jul - Sep 2014	Oct - Dec 2014	Jan - Mar 2015
Okeechobee County	112.3%	84.8%	107.8%	114.8%
State Median	95.7%	94.1%	100.3%	99.2%

County Civil - 5 Year Trend*

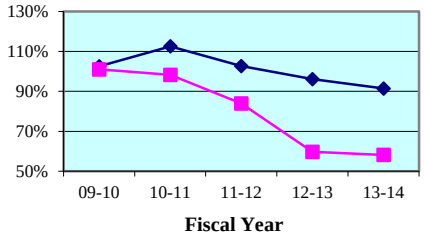

County Civil - Quarterly Data*

Quarterly Clearance Rates	Apr - Jun 2014	Jul - Sep 2014	Oct - Dec 2014	Jan - Mar 2015
Okeechobee County	56.0%	54.1%	81.3%	61.6%
State Median	83.8%	90.4%	91.7%	84.4%

St. Lucie County

County Criminal - 5 Year Trend*

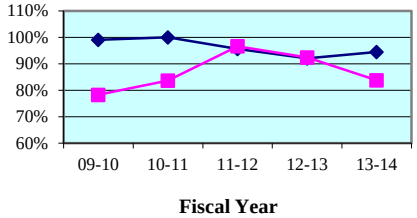

County Criminal - Quarterly Data

Quarterly Clearance Rates	Apr - Jun 2014	Jul - Sep 2014	Oct - Dec 2014	Jan - Mar 2015
St. Lucie County	89.5%	0.0%	0.0%	0.0%
State Median	95.7%	94.1%	100.3%	99.2%

County Civil - 5 Year Trend*

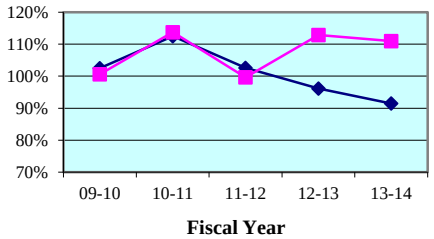

County Civil - Quarterly Data*

Quarterly Clearance Rates	Apr - Jun 2014	Jul - Sep 2014	Oct - Dec 2014	Jan - Mar 2015
St. Lucie County	128.5%	110.8%	92.8%	114.4%
State Median	83.8%	90.4%	91.7%	84.4%

* Traffic data is not included in calculations.

Legend: County State Median

Note: Fiscal years 2009-10 to 2013-14 and quarterly data for Apr-Jun 2014 were extracted from a static data base and represent the official trial court statistics. Quarterly data for Jul-Sep 2014, Oct-Dec 2014, and Jan-Mar 2015 were extracted from a dynamic data base and may be amended by the Clerk of Court. In addition, County Court does not include St. Lucie County county criminal (July 2014 to March 2015).

Indian River County
By Category

SRS Case Type	FY 2009-10	FY 2010-11	FY 2011-12	FY 2012-13	FY 2013-14
Misdemeanors	93.1%	92.6%	91.9%	74.8%	102.5%
Worthless Checks	76.5%	92.3%	80.0%	66.7%	114.3%
County Ordinances	80.0%	122.2%	125.0%	300.0%	75.0%
Municipal Ordinances	72.7%	62.5%	66.7%	106.7%	100.0%
Small Claims (up to $5,000)	107.2%	100.1%	98.1%	103.0%	92.0%
Civil ($5,001-$15,000)	85.3%	106.4%	117.2%	116.3%	104.5%
Replevins	100.0%	74.1%	96.2%	275.0%	40.6%
Evictions	88.2%	94.2%	87.2%	94.3%	101.5%
Other County Civil	75.0%	40.0%	120.0%	75.0%	0.0%

Indian River County
By Category

SRS Case Type	Apr - Jun 2014	Jul - Sep 2014	Oct - Dec 2014	Jan - Mar 2015
Misdemeanors	95.5%	98.4%	78.1%	106.6%
Worthless Checks	100.0%	100.0%	0.0%	0.0%
County Ordinances	0.0%	0.0%	0.0%	50.0%
Municipal Ordinances	120.0%	100.0%	200.0%	100.0%
Small Claims (up to $5,000)	95.3%	88.3%	85.7%	105.2%
Civil ($5,001-$15,000)	105.4%	137.5%	88.6%	102.6%
Replevins	35.5%	100.0%	194.7%	225.0%
Evictions	103.4%	85.2%	119.9%	91.9%
Other County Civil	0.0%	0.0%	0.0%	0.0%

Notes: Traffic data is not included in calculations.

1. Traffic data is not included in calculations.
2. Fiscal years 2009-10 to 2013-14 and quarterly data for Apr-Jun 2014 were extracted from a static data base and represent the official trial court statistics. Quarterly data for Jul-Sep 2014, Oct-Dec 2014, and Jan-Mar 2015 were extracted from a dynamic data base and may be amended by the Clerk of Court.

Martin County
By Category

SRS Case Type	FY 2009-10	FY 2010-11	FY 2011-12	FY 2012-13	FY 2013-14
Misdemeanors	105.3%	102.2%	85.4%	92.7%	94.3%
Worthless Checks	2,085.2%	268.8%	100.0%	87.5%	100.0%
County Ordinances	227.3%	100.6%	82.7%	85.4%	116.8%
Municipal Ordinances	600.0%	100.0%	0.0%	0.0%	0.0%
Small Claims (up to $5,000)	286.5%	126.9%	86.2%	89.7%	94.0%
Civil ($5,001-$15,000)	178.5%	110.0%	112.1%	113.1%	130.6%
Replevins	711.1%	71.4%	66.7%	66.7%	116.7%
Evictions	479.1%	102.7%	69.3%	113.3%	83.9%
Other County Civil	340.0%	155.6%	60.0%	100.0%	100.0%

Martin County
By Category

SRS Case Type	Apr - Jun 2014	Jul - Sep 2014	Oct - Dec 2014	Jan - Mar 2015
Misdemeanors	89.3%	99.5%	108.4%	98.3%
Worthless Checks	50.0%	200.0%	100.0%	0.0%
County Ordinances	140.0%	76.7%	78.9%	77.1%
Municipal Ordinances	0.0%	0.0%	0.0%	0.0%
Small Claims (up to $5,000)	145.3%	87.0%	116.1%	86.8%
Civil ($5,001-$15,000)	135.4%	121.0%	108.5%	69.8%
Replevins	100.0%	50.0%	500.0%	0.0%
Evictions	79.1%	87.8%	88.5%	123.2%
Other County Civil	0.0%	0.0%	200.0%	100.0%

Notes: Traffic data is not included in calculations.

1. Traffic data is not included in calculations.
2. Fiscal years 2009-10 to 2013-14 and quarterly data for Apr-Jun 2014 were extracted from a static data base and represent the official trial court statistics. Quarterly data for Jul-Sep 2014, Oct-Dec 2014, and Jan-Mar 2015 were extracted from a dynamic data base and may be amended by the Clerk of Court.

Okeechobee County
By Category

SRS Case Type	FY 2009-10	FY 2010-11	FY 2011-12	FY 2012-13	FY 2013-14
Misdemeanors	98.6%	104.6%	106.3%	66.5%	107.3%
Worthless Checks	89.5%	247.6%	175.0%	333.3%	25.0%
County Ordinances	100.0%	0.0%	0.0%	0.0%	0.0%
Municipal Ordinances	0.0%	0.0%	0.0%	0.0%	100.0%
Small Claims (up to $5,000)	93.1%	121.3%	89.6%	47.7%	56.3%
Civil ($5,001-$15,000)	109.9%	101.4%	93.6%	68.8%	54.1%
Replevins	80.0%	200.0%	0.0%	0.0%	33.3%
Evictions	113.6%	56.2%	70.2%	69.6%	63.4%
Other County Civil	78.3%	200.0%	50.0%	85.7%	66.7%

Okeechobee County
By Category

SRS Case Type	Apr - Jun 2014	Jul - Sep 2014	Oct - Dec 2014	Jan - Mar 2015
Misdemeanors	113.9%	84.3%	107.3%	116.1%
Worthless Checks	0.0%	0.0%	0.0%	33.3%
County Ordinances	0.0%	0.0%	0.0%	0.0%
Municipal Ordinances	0.0%	0.0%	0.0%	0.0%
Small Claims (up to $5,000)	42.5%	53.3%	86.0%	56.0%
Civil ($5,001-$15,000)	100.0%	48.0%	100.0%	66.7%
Replevins	0.0%	0.0%	0.0%	0.0%
Evictions	56.3%	52.6%	59.4%	73.3%
Other County Civil	50.0%	0.0%	0.0%	100.0%

Notes: Traffic data is not included in calculations.

1. Traffic data is not included in calculations.
2. Fiscal years 2009-10 to 2013-14 and quarterly data for Apr-Jun 2014 were extracted from a static data base and represent the official trial court statistics. Quarterly data for Jul-Sep 2014, Oct-Dec 2014, and Jan-Mar 2015 were extracted from a dynamic data base and may be amended by the Clerk of Court.

St. Lucie County
By Category

SRS Case Type	FY 2009-10	FY 2010-11	FY 2011-12	FY 2012-13	FY 2013-14
Misdemeanors	91.5%	99.3%	111.0%	107.7%	97.8%
Worthless Checks	2,166.7%	149.2%	921.1%	0.0%	389.5%
County Ordinances	33.2%	17.6%	5.4%	7.3%	6.8%
Municipal Ordinances	39.1%	46.7%	44.6%	37.0%	36.7%
Small Claims (up to $5,000)	109.3%	116.9%	91.8%	127.6%	110.2%
Civil ($5,001-$15,000)	87.7%	117.1%	127.3%	126.0%	126.5%
Replevins	130.2%	72.4%	110.4%	109.6%	95.9%
Evictions	101.7%	108.9%	93.2%	93.1%	107.0%
Other County Civil	61.5%	116.7%	0.0%	27.3%	42.1%

St. Lucie County
By Category

SRS Case Type	Apr - Jun 2014	Jul - Sep 2014	Oct - Dec 2014	Jan - Mar 2015
Misdemeanors	107.1%	0.0%	0.0%	0.0%
Worthless Checks	416.7%	0.0%	0.0%	0.0%
County Ordinances	5.3%	0.0%	0.0%	0.0%
Municipal Ordinances	38.8%	0.0%	0.0%	0.0%
Small Claims (up to $5,000)	104.7%	97.9%	75.5%	93.1%
Civil ($5,001-$15,000)	156.3%	186.4%	130.4%	118.4%
Replevins	76.2%	95.2%	108.7%	175.0%
Evictions	145.2%	101.6%	102.2%	136.7%
Other County Civil	83.3%	54.5%	60.0%	27.3%

Notes: Traffic data is not included in calculations.

1. Traffic data is not included in calculations.

2. Fiscal years 2009-10 to 2013-14 and quarterly data for Apr-Jun 2014 were extracted from a static data base and represent the official trial court statistics. Quarterly data for Jul-Sep 2014, Oct-Dec 2014, and Jan-Mar 2015 were extracted from a dynamic data base and may be amended by the Clerk of Court. In addition, County Court does not include St. Lucie County county criminal (July 2014 to March 2015).

Clearance Rate -

The clearance rate is an indicator of whether a court is "keeping up" with its incoming caseload. The rate is determined by dividing the total number of cases *disposed* by the total number of cases *filed* during a specific time period. For example, if a court received 1,000 new cases a month and disposed of 900 cases during the same month, the clearance rate for that month is 90 percent. If a court's clearance rate is continually less than 100 percent over an extended period of time, the court will develop a backlog.

Clearance rates statistically tend to be more volatile when measured over shorter time periods. They should be compared over a period of five or more years to identify trends. There are many factors that can affect a court's clearance rate, including the number of filings, judicial assignment practices, case management resources and practices, trial rates, and reporting errors. Court managers may want to investigate these factors to identify the source(s) of a questionable clearance rate point or trend.

Circuit Court - 5 Year Trend*

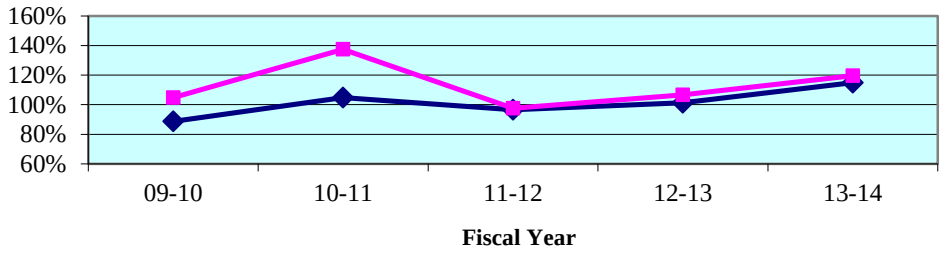

Circuit Court - Quarterly Data*

Quarterly Clearance Rates	Apr - Jun 2014	Jul - Sep 2014	Oct - Dec 2014	Jan - Mar 2015
Twentieth Circuit	111.3%	113.0%	123.3%	109.9%
State Median	108.9%	109.9%	113.1%	103.6%

*Termination of Parental Rights petitions are included in calculations from January 2010 forward.

County Court - 5 Year Trend**

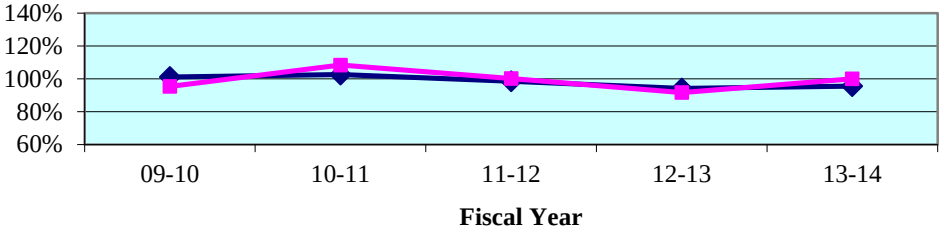

County Court - Quarterly Data**

Quarterly Clearance Rates	Apr - Jun 2014	Jul - Sep 2014	Oct - Dec 2014	Jan - Mar 2015
Twentieth Circuit	102.2%	94.0%	93.9%	93.6%
State Median	97.3%	96.0%	98.3%	94.2%

**Traffic data is not included in calculations.

Legend: Circuit State Median

Note: Fiscal years 2009-10 to 2013-14 and quarterly data for Apr-Jun 2014 were extracted from a static data base and represent the official trial court statistics. Quarterly data for Jul-Sep 2014, Oct-Dec 2014, and Jan-Mar 2015 were extracted from a dynamic data base and may be amended by the Clerk of Court.

Circuit Court
By Division

Circuit Criminal - 5 Year Trend

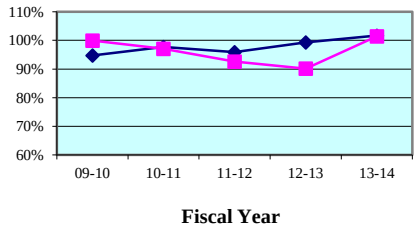

Circuit Criminal - Quarterly Data

Quarterly Clearance Rates	Apr - Jun 2014	Jul - Sep 2014	Oct - Dec 2014	Jan - Mar 2015
Twentieth Circuit	104.2%	100.2%	114.4%	96.1%
Circuit Median	96.4%	98.1%	98.4%	100.8%

Circuit Family Court - 5 Year Trend*

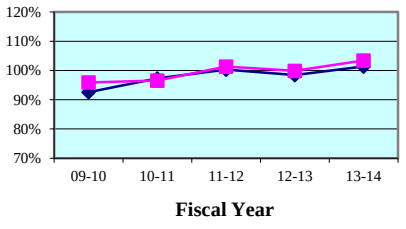

Circuit Family Court - Quarterly Data*

Quarterly Clearance Rates	Apr - Jun 2014	Jul - Sep 2014	Oct - Dec 2014	Jan - Mar 2015
Twentieth Circuit	103.7%	110.4%	117.7%	97.6%
Circuit Median	101.2%	102.9%	104.0%	90.8%

Circuit Civil - 5 Year Trend

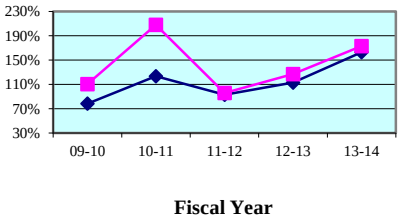

Circuit Civil - Quarterly Data

Quarterly Clearance Rates	Apr - Jun 2014	Jul - Sep 2014	Oct - Dec 2014	Jan - Mar 2015
Twentieth Circuit	141.3%	147.4%	165.0%	155.7%
Circuit Median	142.6%	147.7%	137.9%	135.5%

Circuit Probate - 5 Year Trend

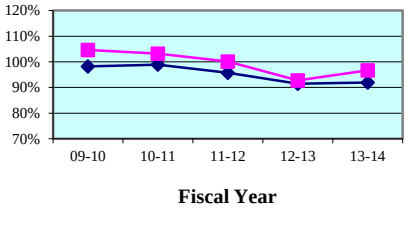

Circuit Probate - Quarterly Data

Quarterly Clearance Rates	Apr - Jun 2014	Jul - Sep 2014	Oct - Dec 2014	Jan - Mar 2015
Twentieth Circuit	90.1%	88.6%	91.6%	95.5%
Circuit Median	90.8%	90.8%	97.8%	89.1%

* Family Court includes Domestic Relations, Juvenile Delinquency, Juvenile Dependency, and Termination of Parental Rights from January 2010 forward.

Legend: Circuit ■ Circuit Median ◆

Note: Fiscal years 2009-10 to 2013-14 and quarterly data for Apr-Jun 2014 were extracted from a static data base and represent the official trial court statistics. Quarterly data for Jul-Sep 2014, Oct-Dec 2014, and Jan-Mar 2015 were extracted from a dynamic data base and may be amended by the Clerk of Court.

Circuit Court
By Category

SRS Case Type	FY 2009-10	FY 2010-11	FY 2011-12	FY 2012-13	FY 2013-14
Capital Murder	100.0%	166.7%	50.0%	133.3%	100.0%
Non Capital Murder	75.3%	60.3%	90.0%	78.4%	93.3%
Sexual Offenses	73.3%	76.7%	93.8%	66.7%	68.2%
Robbery	93.3%	101.9%	83.7%	98.3%	88.4%
Other Crimes Against Persons	104.8%	95.2%	86.6%	87.9%	95.3%
Burglary	94.4%	85.1%	81.7%	91.2%	100.2%
Theft, Forgery, Fraud	98.4%	100.5%	89.0%	93.9%	108.9%
Worthless Checks	100.0%	100.0%	66.7%	160.0%	128.6%
Other Crimes Against Property	112.4%	96.1%	98.9%	93.9%	113.0%
Drugs	91.5%	87.4%	89.4%	77.8%	89.0%
Other Felony Crimes	121.9%	130.1%	122.9%	110.8%	126.4%
Simplified Dissolution	100.0%	95.5%	93.8%	89.7%	103.9%
Dissolution	95.0%	101.1%	98.9%	100.3%	101.1%
Child Support	74.9%	70.5%	97.4%	91.1%	113.5%
UIFSA	107.5%	86.2%	86.1%	94.4%	104.9%
Other Domestic Relations	86.0%	83.3%	87.9%	94.4%	102.4%
Domestic Violence	98.2%	99.4%	96.4%	97.3%	95.8%
Repeat Violence	99.1%	98.8%	100.5%	94.1%	96.4%
Juvenile Delinquency	112.2%	122.9%	130.9%	121.2%	134.6%
Juvenile Dependency*	78.0%	69.5%	83.8%	93.2%	79.3%
Professional Malpractice	49.0%	104.1%	83.1%	93.4%	114.1%
Products Liability	33.3%	57.4%	86.8%	105.9%	200.0%
Auto Negligence	91.4%	93.5%	79.7%	109.0%	109.2%
Other Negligence	86.7%	93.5%	93.5%	109.3%	105.8%
Condominium	62.5%	68.9%	61.8%	111.6%	97.7%
Contract and Indebtedness	76.8%	118.4%	144.9%	160.7%	116.4%
Real Property/Mortgage Foreclosure	120.5%	278.0%	83.7%	125.3%	242.5%
Eminent Domain	193.4%	525.9%	64.9%	79.4%	208.6%
Other Circuit Civil	91.0%	116.1%	120.2%	104.2%	96.4%
Probate	108.6%	107.2%	100.9%	92.6%	97.1%
Guardianship	100.4%	92.2%	101.5%	86.9%	90.6%
Trust	92.9%	127.9%	97.6%	87.5%	79.5%
Baker Act	98.1%	97.6%	100.7%	95.2%	97.8%
Substance Abuse	89.5%	88.5%	76.2%	101.7%	85.9%
Other Social	95.1%	94.8%	94.9%	85.2%	100.0%

* Juvenile Dependency includes Termination of Parental Rights from January 2010 forward.

Note: Fiscal years 2009-10 to 2013-14 and quarterly data for Apr-Jun 2014 were extracted from a static data base and represent the official trial court statistics. Quarterly data for Jul-Sep 2014, Oct-Dec 2014, and Jan-Mar 2015 were extracted from a dynamic data base and may be amended by the Clerk of Court.

Circuit Court
By Category

SRS Case Type	Apr - Jun 2014	Jul - Sep 2014	Oct - Dec 2014	Jan - Mar 2015
Capital Murder	0.0%	0.0%	0.0%	0.0%
Non Capital Murder	56.3%	111.1%	81.3%	100.0%
Sexual Offenses	70.5%	87.2%	111.1%	145.5%
Robbery	91.7%	55.7%	84.5%	49.4%
Other Crimes Against Persons	99.6%	97.2%	98.4%	84.8%
Burglary	85.5%	125.4%	90.6%	96.3%
Theft, Forgery, Fraud	116.5%	99.8%	127.9%	91.9%
Worthless Checks	75.0%	100.0%	100.0%	0.0%
Other Crimes Against Property	84.2%	162.5%	73.9%	110.0%
Drugs	96.0%	91.9%	110.6%	102.0%
Other Felony Crimes	132.0%	115.3%	144.1%	103.6%
Simplified Dissolution	97.7%	96.8%	101.4%	93.8%
Dissolution	97.6%	102.1%	112.2%	86.8%
Child Support	93.0%	152.2%	129.3%	86.6%
UIFSA	100.0%	175.0%	65.2%	140.0%
Other Domestic Relations	103.0%	96.8%	119.1%	85.6%
Domestic Violence	99.0%	98.4%	103.3%	92.5%
Repeat Violence	96.6%	105.8%	100.9%	96.5%
Juvenile Delinquency	158.6%	234.4%	255.4%	231.4%
Juvenile Dependency*	90.4%	64.8%	95.0%	92.4%
Professional Malpractice	66.7%	57.9%	120.0%	115.4%
Products Liability	218.2%	154.5%	175.0%	88.2%
Auto Negligence	110.4%	73.1%	97.8%	107.2%
Other Negligence	97.3%	86.7%	89.7%	94.8%
Condominium	88.9%	91.7%	100.0%	130.0%
Contract and Indebtedness	80.5%	119.1%	145.2%	138.4%
Real Property/Mortgage Foreclosure	224.2%	207.2%	240.3%	249.0%
Eminent Domain	85.0%	150.0%	45.8%	18.7%
Other Circuit Civil	80.0%	99.3%	92.5%	87.4%
Probate	86.6%	84.9%	87.4%	95.2%
Guardianship	94.6%	97.3%	100.0%	79.7%
Trust	61.5%	162.5%	57.1%	175.0%
Baker Act	97.7%	94.6%	97.0%	103.7%
Substance Abuse	81.1%	78.4%	90.2%	56.1%
Other Social	93.4%	80.8%	106.6%	76.1%

* Juvenile Dependency includes Termination of Parental Rights from January 2010 forward.

Note: Fiscal years 2009-10 to 2013-14 and quarterly data for Apr-Jun 2014 were extracted from a static data base and represent the official trial court statistics. Quarterly data for Jul-Sep 2014, Oct-Dec 2014, and Jan-Mar 2015 were extracted from a dynamic data base and may be amended by the Clerk of Court.

Circuit Court
By Division
Charlotte County

Circuit Criminal - 5 Year Trend

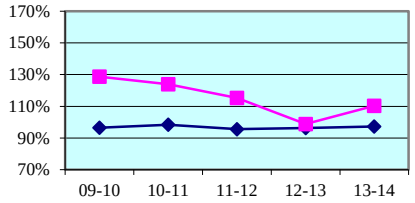

Circuit Criminal - Quarterly Data

Quarterly Clearance Rates	Apr - Jun 2014	Jul - Sep 2014	Oct - Dec 2014	Jan - Mar 2015
Charlotte County	96.5%	122.6%	121.2%	90.9%
State Median	96.4%	93.2%	101.2%	100.0%

Circuit Family Court - 5 Year Trend*

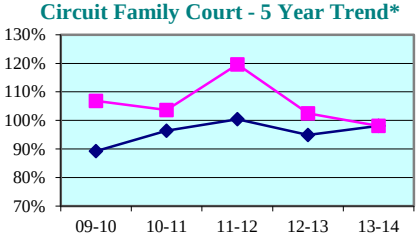

Circuit Family Court - Quarterly Data*

Quarterly Clearance Rates	Apr - Jun 2014	Jul - Sep 2014	Oct - Dec 2014	Jan - Mar 2015
Charlotte County	95.3%	103.1%	104.5%	93.0%
State Median	100.3%	99.0%	100.0%	87.5%

Circuit Civil - 5 Year Trend

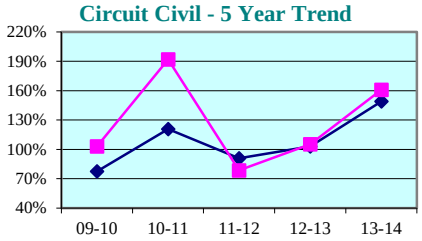

Circuit Civil - Quarterly Data

Quarterly Clearance Rates	Apr - Jun 2014	Jul - Sep 2014	Oct - Dec 2014	Jan - Mar 2015
Charlotte County	129.5%	135.3%	114.5%	100.0%
State Median	139.5%	139.4%	135.3%	130.2%

Circuit Probate - 5 Year Trend

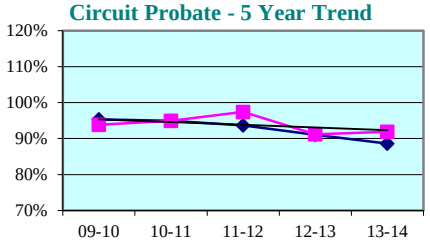

Circuit Probate - Quarterly Data

Quarterly Clearance Rates	Apr - Jun 2014	Jul - Sep 2014	Oct - Dec 2014	Jan - Mar 2015
Charlotte County	91.7%	90.7%	108.0%	86.2%
State Median	88.8%	88.6%	92.4%	85.6%

* Family Court includes Domestic Relations, Juvenile Delinquency, Juvenile Dependency, and Termination of Parental Rights from January 2010 forward.

Legend: County State Median

Note: Fiscal years 2009-10 to 2013-14 and quarterly data for Apr-Jun 2014 were extracted from a static data base and represent the official trial court statistics. Quarterly data for Jul-Sep 2014, Oct-Dec 2014, and Jan-Mar 2015 were extracted from a dynamic data base and may be amended by the Clerk of Court.

Circuit Court
By Division
Collier County

Circuit Criminal - 5 Year Trend

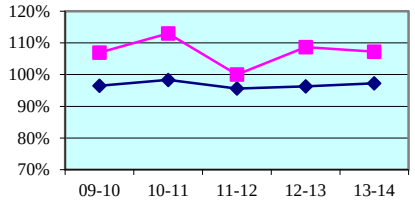

Circuit Criminal - Quarterly Data

Quarterly Clearance Rates	Apr - Jun 2014	Jul - Sep 2014	Oct - Dec 2014	Jan - Mar 2015
Collier County	139.3%	101.3%	167.8%	98.2%
State Median	96.4%	93.2%	101.2%	100.0%

Circuit Family Court - 5 Year Trend*

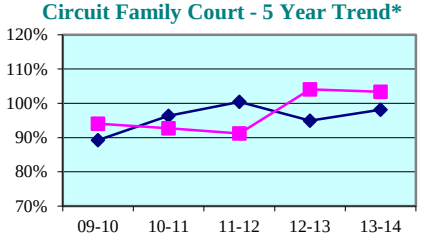

Circuit Family Court - Quarterly Data*

Quarterly Clearance Rates	Apr - Jun 2014	Jul - Sep 2014	Oct - Dec 2014	Jan - Mar 2015
Collier County	107.1%	103.9%	113.5%	87.3%
State Median	100.3%	99.0%	100.0%	87.5%

Circuit Civil - 5 Year Trend

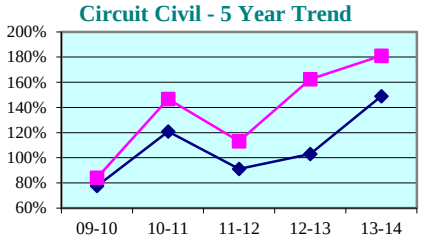

Circuit Civil - Quarterly Data

Quarterly Clearance Rates	Apr - Jun 2014	Jul - Sep 2014	Oct - Dec 2014	Jan - Mar 2015
Collier County	147.0%	112.3%	157.6%	145.0%
State Median	139.5%	139.4%	135.3%	130.2%

Circuit Probate - 5 Year Trend

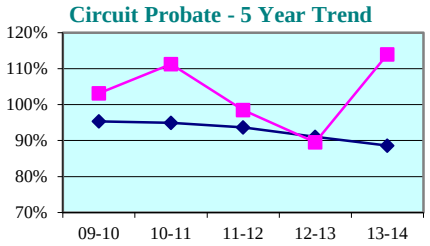

Circuit Probate - Quarterly Data

Quarterly Clearance Rates	Apr - Jun 2014	Jul - Sep 2014	Oct - Dec 2014	Jan - Mar 2015
Collier County	104.3%	95.4%	93.2%	108.2%
State Median	88.8%	88.6%	92.4%	85.6%

* Family Court includes Domestic Relations, Juvenile Delinquency, Juvenile Dependency, and Termination of Parental Rights from January 2010 forward.

Legend: County State Median

Note: Fiscal years 2009-10 to 2013-14 and quarterly data for Apr-Jun 2014 were extracted from a static data base and represent the official trial court statistics. Quarterly data for Jul-Sep 2014, Oct-Dec 2014, and Jan-Mar 2015 were extracted from a dynamic data base and may be amended by the Clerk of Court.

Circuit Court
By Division
Glades County

Circuit Criminal - 5 Year Trend

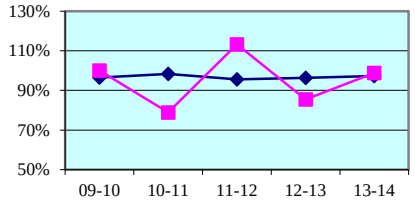

Circuit Family Court - 5 Year Trend*

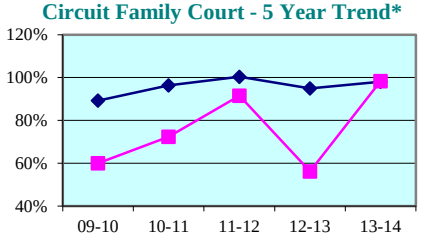

Circuit Criminal - Quarterly Data

Quarterly Clearance Rates	Apr - Jun 2014	Jul - Sep 2014	Oct - Dec 2014	Jan - Mar 2015
Glades County	81.8%	156.0%	94.1%	117.4%
State Median	96.4%	93.2%	101.2%	100.0%

Circuit Family Court - Quarterly Data*

Quarterly Clearance Rates	Apr - Jun 2014	Jul - Sep 2014	Oct - Dec 2014	Jan - Mar 2015
Glades County	103.2%	31.6%	94.4%	77.3%
State Median	100.3%	99.0%	100.0%	87.5%

Circuit Civil - 5 Year Trend

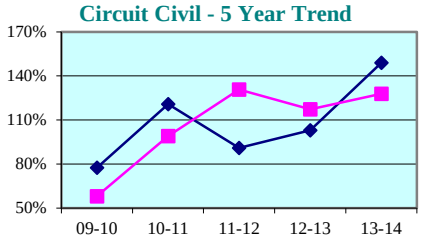

Circuit Probate - 5 Year Trend

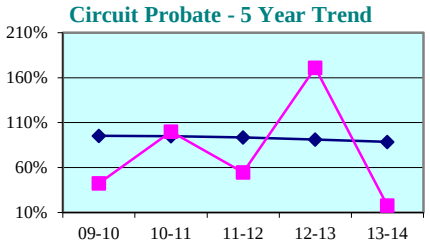

Circuit Civil - Quarterly Data

Quarterly Clearance Rates	Apr - Jun 2014	Jul - Sep 2014	Oct - Dec 2014	Jan - Mar 2015
Glades County	86.4%	300.0%	144.4%	128.6%
State Median	139.5%	139.4%	135.3%	130.2%

Circuit Probate - Quarterly Data

Quarterly Clearance Rates	Apr - Jun 2014	Jul - Sep 2014	Oct - Dec 2014	Jan - Mar 2015
Glades County	0.0%	0.0%	18.8%	46.2%
State Median	88.8%	88.6%	92.4%	85.6%

* Family Court includes Domestic Relations, Juvenile Delinquency, Juvenile Dependency, and Termination of Parental Rights from January 2010 forward.

Legend: County State Median

Note: Fiscal years 2009-10 to 2013-14 and quarterly data for Apr-Jun 2014 were extracted from a static data base and represent the official trial court statistics. Quarterly data for Jul-Sep 2014, Oct-Dec 2014, and Jan-Mar 2015 were extracted from a dynamic data base and may be amended by the Clerk of Court.

Circuit Court
By Division
Hendry County

Circuit Criminal - 5 Year Trend

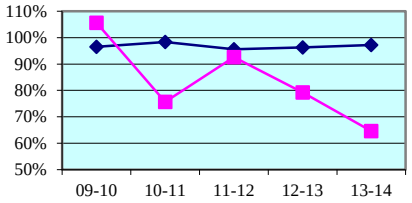

Fiscal Year

Circuit Criminal - Quarterly Data

Quarterly Clearance Rates	Apr - Jun 2014	Jul - Sep 2014	Oct - Dec 2014	Jan - Mar 2015
Hendry County	86.1%	50.4%	66.3%	22.6%
State Median	96.4%	93.2%	101.2%	100.0%

Circuit Family Court - 5 Year Trend*

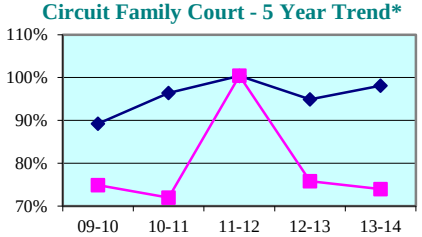

Fiscal Year

Circuit Family Court - Quarterly Data*

Quarterly Clearance Rates	Apr - Jun 2014	Jul - Sep 2014	Oct - Dec 2014	Jan - Mar 2015
Hendry County	87.2%	90.8%	95.3%	87.5%
State Median	100.3%	99.0%	100.0%	87.5%

Circuit Civil - 5 Year Trend

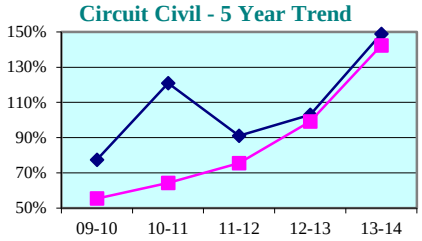

Fiscal Year

Circuit Civil - Quarterly Data

Quarterly Clearance Rates	Apr - Jun 2014	Jul - Sep 2014	Oct - Dec 2014	Jan - Mar 2015
Hendry County	109.7%	147.1%	135.3%	152.2%
State Median	139.5%	139.4%	135.3%	130.2%

Circuit Probate - 5 Year Trend

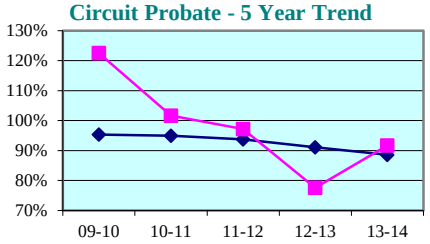

Fiscal Year

Circuit Probate - Quarterly Data

Quarterly Clearance Rates	Apr - Jun 2014	Jul - Sep 2014	Oct - Dec 2014	Jan - Mar 2015
Hendry County	119.0%	51.5%	118.2%	85.0%
State Median	88.8%	88.6%	92.4%	85.6%

* Family Court includes Domestic Relations, Juvenile Delinquency, Juvenile Dependency, and Termination of Parental Rights from January 2010 forward.

Legend: County State Median

Note: Fiscal years 2009-10 to 2013-14 and quarterly data for Apr-Jun 2014 were extracted from a static data base and represent the official trial court statistics. Quarterly data for Jul-Sep 2014, Oct-Dec 2014, and Jan-Mar 2015 were extracted from a dynamic data base and may be amended by the Clerk of Court.

Circuit Court
By Division
Lee County

Circuit Criminal - 5 Year Trend

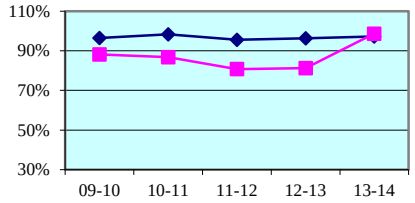

Circuit Criminal - Quarterly Data

Quarterly Clearance Rates	Apr - Jun 2014	Jul - Sep 2014	Oct - Dec 2014	Jan - Mar 2015
Lee County	98.5%	95.8%	100.2%	105.2%
State Median	96.4%	93.2%	101.2%	100.0%

Circuit Family Court - 5 Year Trend*

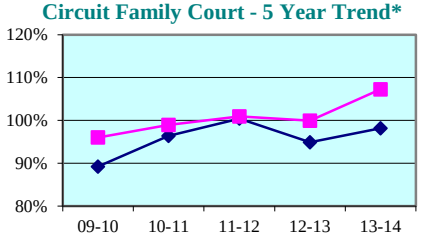

Circuit Family Court - Quarterly Data*

Quarterly Clearance Rates	Apr - Jun 2014	Jul - Sep 2014	Oct - Dec 2014	Jan - Mar 2015
Lee County	106.1%	117.8%	124.9%	103.9%
State Median	100.3%	99.0%	100.0%	87.5%

Circuit Civil - 5 Year Trend

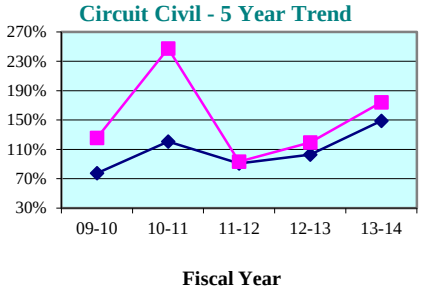

Circuit Civil - Quarterly Data

Quarterly Clearance Rates	Apr - Jun 2014	Jul - Sep 2014	Oct - Dec 2014	Jan - Mar 2015
Lee County	144.2%	167.8%	188.8%	183.1%
State Median	139.5%	139.4%	135.3%	130.2%

Circuit Probate - 5 Year Trend

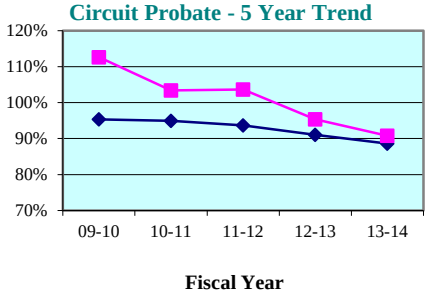

Circuit Probate - Quarterly Data

Quarterly Clearance Rates	Apr - Jun 2014	Jul - Sep 2014	Oct - Dec 2014	Jan - Mar 2015
Lee County	82.1%	86.5%	83.5%	93.6%
State Median	88.8%	88.6%	92.4%	85.6%

* Family Court includes Domestic Relations, Juvenile Delinquency, Juvenile Dependency, and Termination of Parental Rights from January 2010 forward.

Legend: County State Median

Note: Fiscal years 2009-10 to 2013-14 and quarterly data for Apr-Jun 2014 were extracted from a static data base and represent the official trial court statistics. Quarterly data for Jul-Sep 2014, Oct-Dec 2014, and Jan-Mar 2015 were extracted from a dynamic data base and may be amended by the Clerk of Court.

Charlotte County

County Criminal - 5 Year Trend*

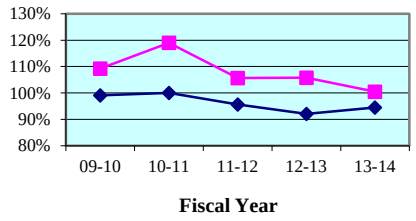

County Criminal - Quarterly Data

Quarterly Clearance Rates	Apr - Jun 2014	Jul - Sep 2014	Oct - Dec 2014	Jan - Mar 2015
Charlotte County	101.0%	101.8%	92.2%	112.9%
State Median	95.7%	94.1%	100.3%	99.2%

County Civil - 5 Year Trend*

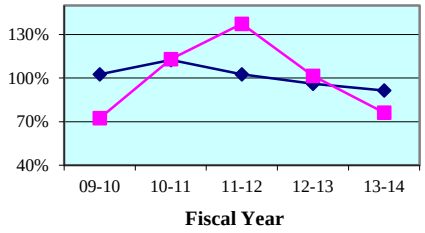

County Civil - Quarterly Data*

Quarterly Clearance Rates	Apr - Jun 2014	Jul - Sep 2014	Oct - Dec 2014	Jan - Mar 2015
Charlotte County	90.6%	74.5%	98.3%	68.6%
State Median	83.8%	90.4%	91.7%	84.4%

Collier County

County Criminal - 5 Year Trend*

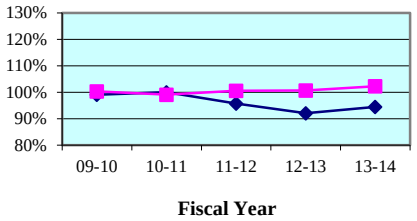

County Criminal - Quarterly Data

Quarterly Clearance Rates	Apr - Jun 2014	Jul - Sep 2014	Oct - Dec 2014	Jan - Mar 2015
Collier County	107.4%	96.1%	100.4%	114.9%
State Median	95.7%	94.1%	100.3%	99.2%

County Civil - 5 Year Trend*

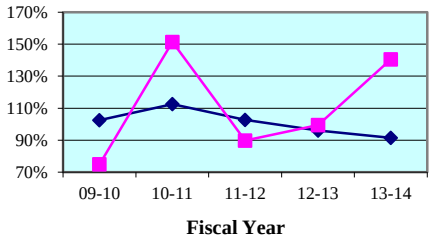

County Civil - Quarterly Data*

Quarterly Clearance Rates	Apr - Jun 2014	Jul - Sep 2014	Oct - Dec 2014	Jan - Mar 2015
Collier County	132.0%	110.5%	91.5%	104.7%
State Median	83.8%	90.4%	91.7%	84.4%

* Traffic data is not included in calculations.

Legend: County ■ State Median ◆

Note: Fiscal years 2009-10 to 2013-14 and quarterly data for Apr-Jun 2014 were extracted from a static data base and represent the official trial court statistics. Quarterly data for Jul-Sep 2014, Oct-Dec 2014, and Jan-Mar 2015 were extracted from a dynamic data base and may be amended by the Clerk of Court.

Glades County

County Criminal - 5 Year Trend*

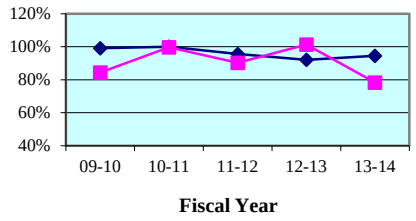

County Criminal - Quarterly Data

Quarterly Clearance Rates	Apr - Jun 2014	Jul - Sep 2014	Oct - Dec 2014	Jan - Mar 2015
Glades County	101.8%	85.1%	124.5%	81.6%
State Median	95.7%	94.1%	100.3%	99.2%

County Civil - 5 Year Trend*

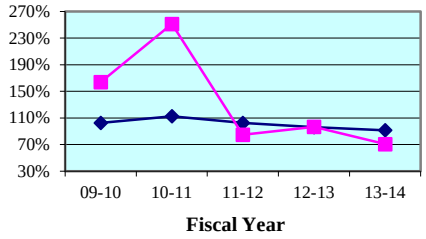

County Civil - Quarterly Data*

Quarterly Clearance Rates	Apr - Jun 2014	Jul - Sep 2014	Oct - Dec 2014	Jan - Mar 2015
Glades County	72.7%	68.2%	91.7%	53.8%
State Median	83.8%	90.4%	91.7%	84.4%

Hendry County

County Criminal - 5 Year Trend*

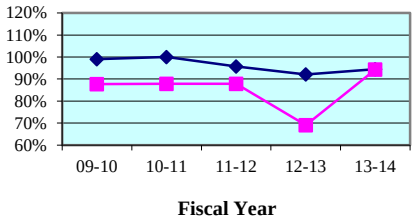

County Criminal - Quarterly Data

Quarterly Clearance Rates	Apr - Jun 2014	Jul - Sep 2014	Oct - Dec 2014	Jan - Mar 2015
Hendry County	99.7%	83.6%	72.7%	67.6%
State Median	95.7%	94.1%	100.3%	99.2%

County Civil - 5 Year Trend*

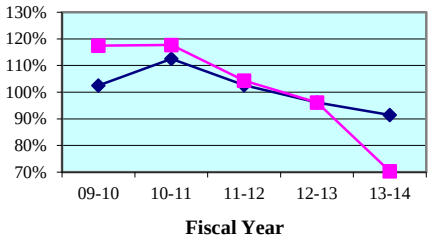

County Civil - Quarterly Data*

Quarterly Clearance Rates	Apr - Jun 2014	Jul - Sep 2014	Oct - Dec 2014	Jan - Mar 2015
Hendry County	69.7%	70.7%	65.3%	98.8%
State Median	83.8%	90.4%	91.7%	84.4%

* Traffic data is not included in calculations.

Legend: County ■ State Median ◆

Note: Fiscal years 2009-10 to 2013-14 and quarterly data for Apr-Jun 2014 were extracted from a static data base and represent the official trial court statistics. Quarterly data for Jul-Sep 2014, Oct-Dec 2014, and Jan-Mar 2015 were extracted from a dynamic data base and may be amended by the Clerk of Court.

Lee County

County Criminal - 5 Year Trend*

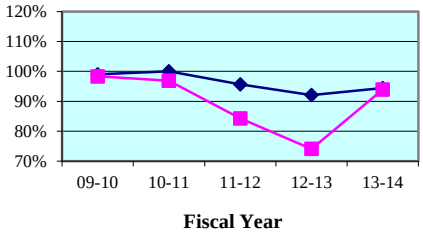

County Criminal - Quarterly Data

Quarterly Clearance Rates	Apr - Jun 2014	Jul - Sep 2014	Oct - Dec 2014	Jan - Mar 2015
Lee County	103.6%	96.8%	97.6%	94.3%
State Median	95.7%	94.1%	100.3%	99.2%

County Civil - 5 Year Trend*

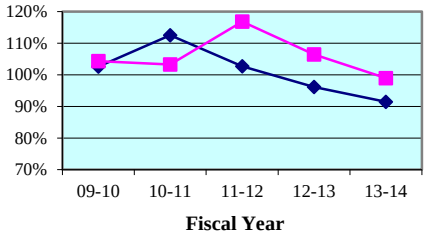

County Civil - Quarterly Data*

Quarterly Clearance Rates	Apr - Jun 2014	Jul - Sep 2014	Oct - Dec 2014	Jan - Mar 2015
Lee County	90.8%	87.8%	90.6%	86.6%
State Median	83.8%	90.4%	91.7%	84.4%

* Traffic data is not included in calculations.

Legend: County ■ State Median ◆

Note: Fiscal years 2009-10 to 2013-14 and quarterly data for Apr-Jun 2014 were extracted from a static data base and represent the official trial court statistics. Quarterly data for Jul-Sep 2014, Oct-Dec 2014, and Jan-Mar 2015 were extracted from a dynamic data base and may be amended by the Clerk of Court.

Charlotte County
By Category

SRS Case Type	FY 2009-10	FY 2010-11	FY 2011-12	FY 2012-13	FY 2013-14
Misdemeanors	108.7%	117.1%	104.1%	105.6%	100.2%
Worthless Checks	125.7%	186.8%	184.6%	113.9%	117.5%
County Ordinances	0.0%	0.0%	0.0%	33.3%	0.0%
Municipal Ordinances	0.0%	0.0%	0.0%	0.0%	0.0%
Small Claims (up to $5,000)	77.8%	135.7%	130.3%	92.6%	80.9%
Civil ($5,001-$15,000)	68.0%	102.5%	145.4%	139.0%	90.0%
Replevins	140.0%	314.3%	200.0%	47.1%	66.7%
Evictions	69.6%	92.3%	140.0%	86.8%	61.7%
Other County Civil	61.1%	92.3%	68.8%	57.7%	59.1%

Charlotte County
By Category

SRS Case Type	Apr - Jun 2014	Jul - Sep 2014	Oct - Dec 2014	Jan - Mar 2015
Misdemeanors	101.2%	101.1%	91.5%	110.7%
Worthless Checks	80.0%	275.0%	225.0%	0.0%
County Ordinances	0.0%	0.0%	0.0%	100.0%
Municipal Ordinances	0.0%	0.0%	0.0%	0.0%
Small Claims (up to $5,000)	98.4%	72.6%	94.7%	68.2%
Civil ($5,001-$15,000)	136.8%	88.0%	130.1%	76.8%
Replevins	30.0%	58.3%	300.0%	80.0%
Evictions	64.2%	69.0%	79.8%	64.3%
Other County Civil	37.5%	100.0%	142.9%	42.9%

Notes:

1. Traffic data is not included in calculations.
2. Fiscal years 2009-10 to 2013-14 and quarterly data for Apr-Jun 2014 were extracted from a static data base and represent the official trial court statistics. Quarterly data for Jul-Sep 2014, Oct-Dec 2014, and Jan-Mar 2015 were extracted from a dynamic data base and may be amended by the Clerk of Court.

Collier County
By Category

SRS Case Type	FY 2009-10	FY 2010-11	FY 2011-12	FY 2012-13	FY 2013-14
Misdemeanors	98.8%	99.4%	100.9%	99.3%	99.9%
Worthless Checks	113.6%	115.2%	123.7%	101.9%	262.9%
County Ordinances	111.2%	99.0%	91.5%	121.0%	105.3%
Municipal Ordinances	117.4%	82.3%	89.0%	103.2%	91.5%
Small Claims (up to $5,000)	86.4%	173.0%	80.6%	101.1%	117.1%
Civil ($5,001-$15,000)	62.5%	136.6%	103.5%	110.8%	174.0%
Replevins	81.8%	171.4%	72.7%	50.0%	150.0%
Evictions	77.8%	144.5%	82.8%	84.9%	139.7%
Other County Civil	75.0%	458.8%	172.7%	157.1%	250.0%

Collier County
By Category

SRS Case Type	Apr - Jun 2014	Jul - Sep 2014	Oct - Dec 2014	Jan - Mar 2015
Misdemeanors	101.1%	95.3%	101.1%	110.6%
Worthless Checks	755.6%	500.0%	112.5%	400.0%
County Ordinances	111.6%	82.1%	102.4%	208.8%
Municipal Ordinances	141.4%	92.0%	70.4%	81.3%
Small Claims (up to $5,000)	117.4%	81.4%	84.8%	94.8%
Civil ($5,001-$15,000)	140.3%	152.6%	124.4%	131.2%
Replevins	0.0%	200.0%	0.0%	0.0%
Evictions	144.9%	119.6%	76.9%	100.7%
Other County Civil	100.0%	0.0%	50.0%	200.0%

Notes:

1. Traffic data is not included in calculations.
2. Fiscal years 2009-10 to 2013-14 and quarterly data for Apr-Jun 2014 were extracted from a static data base and represent the official trial court statistics. Quarterly data for Jul-Sep 2014, Oct-Dec 2014, and Jan-Mar 2015 were extracted from a dynamic data base and may be amended by the Clerk of Court.

Glades County
By Category

SRS Case Type	FY 2009-10	FY 2010-11	FY 2011-12	FY 2012-13	FY 2013-14
Misdemeanors	84.1%	101.1%	89.6%	101.8%	77.9%
Worthless Checks	300.0%	33.3%	0.0%	0.0%	200.0%
County Ordinances	76.5%	92.9%	0.0%	0.0%	0.0%
Municipal Ordinances	0.0%	0.0%	0.0%	0.0%	0.0%
Small Claims (up to $5,000)	320.7%	122.6%	136.8%	109.5%	45.9%
Civil ($5,001-$15,000)	61.5%	284.2%	61.1%	123.1%	111.8%
Replevins	0.0%	0.0%	0.0%	0.0%	0.0%
Evictions	136.8%	376.9%	56.5%	56.5%	76.2%
Other County Civil	100.0%	0.0%	0.0%	0.0%	0.0%

Glades County
By Category

SRS Case Type	Apr - Jun 2014	Jul - Sep 2014	Oct - Dec 2014	Jan - Mar 2015
Misdemeanors	101.8%	85.1%	124.5%	81.6%
Worthless Checks	0.0%	0.0%	0.0%	0.0%
County Ordinances	0.0%	0.0%	0.0%	0.0%
Municipal Ordinances	0.0%	0.0%	0.0%	0.0%
Small Claims (up to $5,000)	75.0%	50.0%	250.0%	36.4%
Civil ($5,001-$15,000)	75.0%	120.0%	100.0%	40.0%
Replevins	0.0%	0.0%	0.0%	0.0%
Evictions	70.0%	55.6%	50.0%	88.9%
Other County Civil	0.0%	0.0%	0.0%	0.0%

Notes:

1. Traffic data is not included in calculations.
2. Fiscal years 2009-10 to 2013-14 and quarterly data for Apr-Jun 2014 were extracted from a static data base and represent the official trial court statistics. Quarterly data for Jul-Sep 2014, Oct-Dec 2014, and Jan-Mar 2015 were extracted from a dynamic data base and may be amended by the Clerk of Court.

Hendry County
By Category

SRS Case Type	FY 2009-10	FY 2010-11	FY 2011-12	FY 2012-13	FY 2013-14
Misdemeanors	90.4%	90.0%	91.1%	70.5%	94.3%
Worthless Checks	200.0%	300.0%	100.0%	0.0%	100.0%
County Ordinances	0.0%	46.7%	50.0%	0.0%	0.0%
Municipal Ordinances	44.7%	34.6%	16.4%	20.0%	0.0%
Small Claims (up to $5,000)	103.3%	123.9%	91.9%	91.5%	61.6%
Civil ($5,001-$15,000)	146.2%	125.5%	151.3%	105.1%	55.7%
Replevins	50.0%	200.0%	40.0%	0.0%	0.0%
Evictions	140.7%	99.3%	89.6%	95.3%	89.0%
Other County Civil	0.0%	0.0%	0.0%	0.0%	0.0%

Hendry County
By Category

SRS Case Type	Apr - Jun 2014	Jul - Sep 2014	Oct - Dec 2014	Jan - Mar 2015
Misdemeanors	99.7%	83.6%	72.7%	67.6%
Worthless Checks	0.0%	0.0%	0.0%	0.0%
County Ordinances	0.0%	0.0%	0.0%	0.0%
Municipal Ordinances	0.0%	0.0%	0.0%	0.0%
Small Claims (up to $5,000)	67.3%	57.1%	46.4%	97.3%
Civil ($5,001-$15,000)	47.6%	66.7%	113.3%	211.1%
Replevins	0.0%	0.0%	0.0%	0.0%
Evictions	86.1%	85.7%	76.7%	70.6%
Other County Civil	0.0%	0.0%	0.0%	0.0%

Notes:

1. Traffic data is not included in calculations.
2. Fiscal years 2009-10 to 2013-14 and quarterly data for Apr-Jun 2014 were extracted from a static data base and represent the official trial court statistics. Quarterly data for Jul-Sep 2014, Oct-Dec 2014, and Jan-Mar 2015 were extracted from a dynamic data base and may be amended by the Clerk of Court.

Lee County
By Category

SRS Case Type	FY 2009-10	FY 2010-11	FY 2011-12	FY 2012-13	FY 2013-14
Misdemeanors	96.0%	98.0%	88.6%	76.5%	100.8%
Worthless Checks	346.0%	95.4%	70.2%	38.4%	475.6%
County Ordinances	88.6%	86.8%	79.6%	72.4%	78.2%
Municipal Ordinances	92.7%	105.5%	70.7%	69.1%	75.1%
Small Claims (up to $5,000)	125.1%	103.9%	107.6%	101.1%	88.4%
Civil ($5,001-$15,000)	86.5%	107.7%	139.6%	124.2%	115.9%
Replevins	93.6%	118.2%	120.0%	122.4%	93.7%
Evictions	102.9%	95.7%	105.8%	99.7%	99.8%
Other County Civil	76.8%	92.5%	124.6%	87.7%	87.5%

Lee County
By Category

SRS Case Type	Apr - Jun 2014	Jul - Sep 2014	Oct - Dec 2014	Jan - Mar 2015
Misdemeanors	106.1%	104.2%	106.9%	92.4%
Worthless Checks	2,533.3%	254.5%	271.4%	0.0%
County Ordinances	80.5%	84.5%	81.7%	80.6%
Municipal Ordinances	79.2%	73.2%	78.2%	131.0%
Small Claims (up to $5,000)	81.8%	81.1%	64.1%	70.2%
Civil ($5,001-$15,000)	96.9%	111.6%	139.0%	111.9%
Replevins	133.3%	83.3%	109.5%	126.7%
Evictions	97.0%	82.9%	111.8%	108.4%
Other County Civil	68.4%	105.9%	125.0%	48.4%

Notes:

1. Traffic data is not included in calculations.
2. Fiscal years 2009-10 to 2013-14 and quarterly data for Apr-Jun 2014 were extracted from a static data base and represent the official trial court statistics. Quarterly data for Jul-Sep 2014, Oct-Dec 2014, and Jan-Mar 2015 were extracted from a dynamic data base and may be amended by the Clerk of Court.